

Lux Aeterna for Four Voices and Chamber Orchestra

by

Christopher Paul Mitchell

A Dissertation Presented in Partial Fulfillment
of the Requirements for the Degree
Doctor of Musical Arts

Approved April 2019 by the
Graduate Supervisory Committee:

Jody Rockmaker, Chair
Kotoka Suzuki, Co-Chair
Rodney Rogers

ARIZONA STATE UNIVERSITY

May 2019

ABSTRACT

Lux Aeterna is scored for Flute (Piccolo), Bb Clarinet (Bass Clarinet), Oboe, Bassoon (Contra-Bassoon), French Horn, Trumpet in C, Tenor Trombone, Soprano Voice, Alto Voice, Tenor Voice, Bass Voice, 2 Violins, Viola, Cello and Double Bass. The piece lasts 17-18 minutes. The text, in its original Latin, is from the Requiem Mass. The pitch material for the four voices is directly derived from the original Gregorian Chant (B, C#, D, E, F#, G, A). The primary pitch materials for the instrumental ensemble are drawn from the overtone series, with the fundamental of B natural. As found in the natural overtone series, the chords produced in this composition include microtones found both naturally from the series along with microtones added by the composer to create harmonic friction. This treatment of microtonal materials is juxtaposed with the “pure” nature of the B minor modal scale sung by the 4 vocalists.

Lux Aeterna uses the performance space so that the sixteen performers and conductor surround the audience in an oval shape. Entrances of instruments are determined by their position around the audience and the way in which those sounds interact with one another across the space of the hall. The instruments are strategically placed so that timbres can be balanced in a specific way and the listener can hear the pitches blend in the acoustics of the hall. The goal is to create an immersive listening experience for the audience.

Although there are some spectral techniques involved in this composition, no computers or software programs were used to analyze harmonic materials. The pitch material is either from the overtone series or the B minor scale. Essentially, the music is instinctually composed.

TABLE OF CONTENTS

| | Page |
|--|------|
| INSTRUMENTATION AND PERFORMANCE NOTES..... | iv |
| SETUP..... | vii |
| SCORE..... | 1 |

INSTRUMENTATION

Flute (Piccolo)
Oboe
Bb Clarinet (Bass Clarinet)
Bassoon (Contrabassoon)
French Horn in F
Trumpet in C
Tenor Trombone
Mezzo Soprano
Alto
Tenor
Bass
Violin I
Violin II
Viola
Cello
Double Bass

Duration: approximately 17-18 minutes

PERFORMANCE NOTES

Quarter Tones:

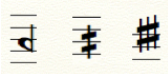

Sixth Tones:

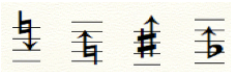

Brass: when the score indicates to “mute,” use a standard mute. Remove mute before the score indicates to play “open.”

Voice: in some parts of the score instrumentalists are asked to use their voice. The rhythms are notated on a single line staff with the instruction of using a “spoken whisper.”

“Hum” for vocalists, this should be a wavering sound, with exact pitch being of no concern. For instrumentalists (Trombone, Clarinet, Flute) the hummed pitch will be sung through the instrument while simultaneously playing a pitch. The hummed pitch is notated as a diamond shape above or below the sounding pitch from the instrument. This pitch should be hummed according to the natural vocal range of the performer.

The Vocalists should sing with as little vibrato as possible throughout the majority of the piece.

Strings: no vibrato in the strings throughout the entire composition. Indications for extended bowing techniques are indicated within the score.

S.P: play sul ponticello.

S.T: play sul tasto.

N: play normal.

Performance setup: This composition was composed with the intention of having the performers spread out in a circular formation around the audience. The conductor should be placed in a position facing the audience and the performers should be situated where they are able to see the conductor.

It is of upmost importance that the instruments are facing the audience as much as possible. It should be noted that this composition can also be performed in a normal stage setup in the event that a performance space does not provide ample space, etc.

SETUP

Conductor

Soprano (voice)

Alto (voice)

Violin I

Oboe

Trumpet

Cello

Clarinet

Audience

Horn

Trombone

Double Bass

Viola

Bassoon

Flute

Violin II

Bass Voice

Tenor (voice)

Lux Aeterna for 4 Voices and Chamber Orchestra

Solemn and distant $\text{♩} = 54$

Christopher Mitchell
(2017)

- Flute (Picc.)
- Oboe
- Bb Clarinet (B. Cl.)
- Bassoon (C. bsn.)
- Horn
- Trumpet
- Trombone
- Mezzo Soprano
- Alto
- Tenor
- Bass
- Violin I
- Violin II
- Viola
- Cello
- Double Bass

Fl. *Do - mi - ne Do - mi - ne Do - mi - ne Do - mi - ne Do - mi -*

Ob. *Do - mi - ne Do - mi - ne Do - mi - ne Do - mi - ne Do -*

Cl. *Do - mi - ne Do - mi - ne Do - mi - ne Do - mi - ne*

Bsn. *mf* (spoken whisper) *Do - mi - ne Do - mi -*

Hrn. *mf* (spoken whisper) *Do - mi - ne Do - mi - ne Do - mi - ne Do -*

Tpt. *mf* (spoken whisper) *Do - mi - ne Do -*

Tbn. *(blow without producing a pitch)* *p*

S. *p* (hum lowest pitch possible)

A. *p* (hum lowest pitch possible)

T.

B.

Vln. I *Do - mi - ne Do - mi - ne Do - mi - ne Do - mi - ne Do - mi - ne*

Vln. II *mi - ne Do - mi - ne Do - mi - ne Do - mi - ne Do - mi - ne*

Vla.

Vc.

D.B. *mf* *(heavy bow no pitch)* *p*

10

Fl. *ffpp*
ne Do - mi - ne Do - mi - ne Do - mi - ne Do - mi - ne

Ob. *ffpp*
mi - ne Do - mi - ne Do - mi - ne Do - mi - ne

Cl. *ffpp*
Do - mi - ne Do - mi - ne Do - mi - ne Do - mi - ne

Bsn. *ffpp*
ne Do - mi - ne Do - mi - ne Do - mi - ne Do - mi - ne

Hrn. *ffpp*
mi - ne Do - mi - ne Do - mi - ne Do - mi - ne

Tpt. *ffpp*
mi - ne Do - mi - ne Do - mi - ne Do - mi - ne

Tbn. *ffpp*

S. *P*
Do - mi - ne Do - mi - ne Do - mi - ne Do - mi - ne

A. *P*
Do - mi - ne Do - mi - ne Do - mi - ne Do - mi - ne

T. *P*
(hum lowest pitch possible)
Do - mi - ne Do - mi - ne Do - mi - ne Do - mi - ne

B. *P*
(hum lowest pitch possible)
Do - mi - ne Do - mi - ne Do - mi - ne Do - mi - ne

Vln. I *ffpp*
Do - mi - ne Do - mi - ne Do - mi - ne Do - mi - ne

Vln. II *ffpp*
Do - mi - ne Do - mi - ne Do - mi - ne Do - mi - ne

Vla. *ffpp*
mi - ne Do - mi - ne Do - mi - ne Do - mi - ne

Vc. *ffpp*

D.B. *ffpp*

13

Fl. *fp* niente

Ob. *fp* niente

Cl. *fp* niente

Bsn. *fp* niente

Hrn. *fp* niente

Tpt. *fp* niente

Tbn. *fp* niente

S. *dim.*

A. *dim.*

T. *dim.*

B. *dim.*

Vln. I *fp* niente

Vln. II *fp* niente

Vla. *fp* niente

Vc. *fp*

D.B. *fp*

A

Fl.

Ob.

Cl.

Bsn.

Hrn.

Tpt.

Tbn.

S.

A.

T.

B.

Vln. I

Vln. II

Vla.

Vc.

D.B.

ppp

mp

ppp

mp

ppp

ST

N

ST

N

ST

26

Fl.

Ob.

Cl.

Bsn.

Hr.

Tpt.

Tbn.

S.

A.

T.

B.

Vln. I

Vln. II

Vla.

Vc.

D.B.

Mute

pp *mp* *pp*

N *mp* ST *ppp* N *mp* ST *ppp* M *mp* ST *pp*

N *mp* ST *ppp* N *mp* ST *ppp* N *mp* ST *pp* N *mp*

32

Fl.

Ob.

Cl.

C. bsn. (C ban) *pp*

Hrn.

Tpt.

Tbn. *mp* *pp* *mp* *pp*

S.

A.

T.

B. *pp* *mp* *pp* *mp* *pp*
Lux Lux Lux Lux

Vln. I

Vln. II

Vla.

Vc. *mp* *pp* *mp* *p* *mf*

D.B. *pp* *mp* *pp* *mp* *p*

37

Fl.

Ob.

B. Cl. (B. Cl.)

C. bsn.

Hrn.

Tpt.

Tbn.

S.

A.

T.

B.

Vln. I.

Vln. II.

Vla.

Vc.

D. B.

mf *pp* *mf* *pp* *mf* *pp*

mf *pp* *mf* *pp* *mf* *pp*

mp *pp* *pp* *mp* *pp*

p *mf* *p* *mf* *p* *mf* *p* *mf*

mf *p* *mf* *p* *mf* *p* *mf* *p*

LuK

ST N ST N ST N

N ST N ST N

Musical score for page 42, featuring various instruments including Flute (Fl.), Oboe (Ob.), Clarinet (B. Cl.), Bassoon (C. bsn.), Horn (Hrn.), Trumpet (Tpt.), Trombone (Tbn.), Saxophone (S.), Alto Saxophone (A.), Tenor Saxophone (T.), Bass (B.), Violin I (Vln. I), Violin II (Vln. II), Viola (Vla.), Violoncello (Vc.), and Double Bass (D. B.).

46 *accel.* $\text{♩} = 60$

Fl.

Ob.

B. Cl.

C. bsn.

Hrn.

Tpt.

Tbn.

S.

A.

T.

B.

Vln. I

Vln. II

Vla.

Vc.

D. B.

ter - na Ae - ter - na Ae - ter - na Ae - ter - na

Lux Lux Lux

ST N ST N ST N ST

f mp f mp f mp f mp

51 $\text{♩} = 72$

Fl. *mp* *f* *mp*

Ob. *f* *mp* *f* *pp* *f* *mp*

B. Cl. *mp* *f* *pp* *f* *mp*

C. bsn. *f* *pp* *f* *mp*

Hrn. *f* *mp* *f* *mp*

Tpt. *f* *mp* *f* *mp* *f* *mp*

Tbn. *f* *mp* *f* *p*

S.

A. *f* *mp* *f* *mp* *p* *f*

ter - na - ter - na Ae - ter - na

T. *f* *p* *f*

ter - na Ae - ter - na

B. *f* *p* *f*

ter - na

Vln. I *p*

Vln. II *p*

Vla. *p*

Vc. *f* *pp* *f*

D. B. *f* *pp* *f* *p* *f*

56 $\text{♩} = 84$ *molto rit.* B *A tempo*

Fl. *f mp ff pp mf ppp*

Ob. *ff pp mf pp*

B. Cl. *ff p mf*

C. bsn. *ff*

Hrn. *f*

Tpt. *f*

Tbn. *f*

S. *pp f p pp mf*

A. *pp*

T. *pp*

B. *pp*

Vln. I *f ff ppp*

Vln. II *f ff*

Vla. *f ff*

Vc. *pp*

D. B. *pp*

63

Fl. *mf* *pp*

Ob. *mf* *pp* *mf*

Cl. *pp* *mf* *pp*

Bsn.

Hrn.

Tpt.

Tbn.

S. *pp* *pp* *mp*

A. *pp*

T.

B.

Vln. I *pp*

Vln. II *pp*

Vla. *pp*

Vc. *pp*

D.B. *pp*

Lu - ce

66

Fl. *mf* *pp* *ppp*

Ob. *pp* *ppp*

Cl. *mf* *pp* *ppp*

Bsn.

Hrn.

Tpt.

Tbn.

S. *pp* *mp* *ppp*
 at e is Lu ce

A. *mp* *pp* *mp* *ppp*
 ce at Lu

T.

B.

Vln. I *f* niente

Vln. II *f* niente

Vla. *mf* niente

Vc. *mp* niente

D. B. *p* niente

70

Fl.
Ob.
Cl.
Bsn.
Hn.
Tpt.
Tbn.
S. *mp* at e is *ppp*
A. ce at e is *ppp*
T. Do *pp*
B. Do *pp* Do

Vln. I
Vln. II
Vla.
Vc.
D.B.

Fl.
Ob.
Cl.
Bsn.
Hn.
Tpt.
Tbn.

S (grad. louder and with more intensity)
A (grad. louder and with more intensity)
T (grad. louder and with more intensity)
B (grad. louder and with more intensity)

Vln. I
Vln. II
Vla.
Vc.
D. B.

Do_

SP

p

31 *accel.* ----- *A tempo*

Fl.
Ob.
Cl.
Bsn.
Hrn.
Tpt.
Tbn.

S. *pp* *ff* *subito p*
Do. mi - ne
A. *pp* *ff* *subito p*
Do. mi - ne
T. *pp* *ff* *subito p*
Do. mi - ne
B. *pp* *ff* *subito p*
Do. mi - ne

Vln. I
Vln. II
Vla.
Vc.
D. B.

ppp

C

Fl.
Ob.
Cl.
Bsn. (Bsn.)
Hrn.
Tpt.
Tbn.
S.
A.
T.
B.
Vln. I
Vln. II
Vla.
Vc.
D. B.

pp *ff* *pp*

pp *ff* *pp*

pp *ff* *pp*

pp *ff* *pp*

pp *ff* *pp*

pp *ff* *pp*

pp *ff* *pp*

39

Fl.
Ob.
Cl.
Bsn.
Hrn.
Tpt.
Tbn.

S.
A.
T.
B.

Vln. I
Vln. II
Vla.
Vc.
D. B.

ppp
Cum san - ctis Cum san -

pppp
pppp
pppp
pppp

96

Fl.
Ob.
Cl.
Bsn.
Hn.
Tpt.
Tbn.
S.
A.
T.
B.
Vln. I
Vln. II
Vla.
Vc.
D. B.

che tu - is - in

103 **D**

Fl. *pp* *mf* *pp*

Ob. *pp* *mf* *pp*

Cl. *pp* *mf* *pp*

C. bsn. (C bsn.) *pp* *mf* *pp*

Hrn. Open *pp* *mf* *pp*

Tpt. Open *pp* *mf* *pp*

Tbn. Open *pp* *mf* *pp*

S. *p* Ae - ter - num

A. *p* Ae - ter - num

T. *p* in Ae - ter - num

B. *p* Ae - ter - num

Vln. I

Vln. II

Vla.

Vc.

D. B.

E

Fl.
Ob.
Cl.
Bsn.
Hrn.
Tpt.
Tbn.
S
A
T
B
Vln. I
Vln. II
Vla.
Vc.
D.B.

p *mf* *p* *mf* *p* *mf* *p*

p *mf* *p*

This musical score page includes the following parts and details:

- Fl.**: Flute part, mostly silent.
- Ob.**: Oboe part, mostly silent.
- Cl.**: Clarinet part, mostly silent.
- Bsn.**: Bassoon part, playing a short phrase in the final measure.
- Hrn.**: Horn part, mostly silent.
- Tpt.**: Trumpet part, mostly silent.
- Tbn.**: Trombone part, playing a rhythmic pattern of eighth notes with slurs and dynamic markings (*mf*, *p*).
- S.**: Soprano vocal line, mostly silent.
- A.**: Alto vocal line, mostly silent.
- T.**: Tenor vocal line, mostly silent.
- B.**: Bass vocal line, singing the lyrics "Do mi ne" with dynamic markings (*p*, *mf*).
- Vln. I**: Violin I part, mostly silent.
- Vln. II**: Violin II part, mostly silent.
- Vla.**: Viola part, mostly silent.
- Vc.**: Violoncello part, playing a rhythmic pattern of eighth notes with slurs and dynamic markings (*mf*, *p*).
- D.B.**: Double Bass part, playing a rhythmic pattern of eighth notes with slurs and dynamic markings (*mf*, *p*).

This musical score page includes the following parts and markings:

- Fl.**: Flute, rests throughout.
- Ob.**: Oboe, rests throughout.
- Cl.**: Clarinet, melodic line with dynamics *p*, *mf*, and *p*.
- Bsn.**: Bassoon, melodic line with dynamics *mf*, *p*, *mf*, and *p*.
- Hrn.**: Horn, rests throughout.
- Tpt.**: Trumpet, rests throughout.
- Tbn.**: Trombone, melodic line with dynamics *mf*, *p*, *mf*, and *p*.
- S.**: Soprano, rests throughout.
- A.**: Alto, rests throughout.
- T.**: Tenor, rests throughout.
- B.**: Bass, vocal line with lyrics: "Do mi ne Do mi". Dynamics include *p*, *mf*, and *p*.
- Vln. I**: Violin I, rests throughout.
- Vln. II**: Violin II, rests throughout.
- Vla.**: Viola, rests throughout.
- Vc.**: Violoncello, melodic line with dynamics *mf*, *p*, *mf*, and *p*.
- D.B.**: Double Bass, melodic line with dynamics *p*, *mf*, *p*, *mf*, and *p*.

142

Fl. *mp* *f* *mp* (Rec.) *mp*

Ob. *mp* *f* *mp*

Cl. *f* *mp* *f* *mp* *f*

Bsn. *f* *mp* *f* *mp*

Hrn. *mp* *f* *mp*

Tpt. *f* *mp* *f* *mp*

Tbn. *mf* *mp* *f* *mp* *f* *mp*

S. *p* *mf* *p*
Re - qui - em - ac - ter - nam

A. *f* *mp* *f*
Re - qui - em - ac - ter - nam

T. *f* *mp* *f* *mp* *f* *mp*
em - ac - ter - nam Re - qui -

B. *mf* *mp* *f* *mp* *f* *mp*
Do - mi - ne

Vln. I

Vln. II

Vla. *mp*

Vc. *f* *mp* *f* *mp* *f* *mp* *f* *mp* *f* *mp*

D.B. *f* *mp* *f* *mp* *f* *mp* *ff* *mp* *f* *mp*

145

Rec. *f* *mp* *f*

Ob. *f* *mp* *f* *mp* *f* *mp*

Cl. *mp* *f* *mp* *f* *mp*

Bsn. *f* *mp* *f* *mp* *f* *mp* *f* *mp*

Hrn. *f* *mp* *f* *mp* *f* *mp*

Tpt. *f* *mp* *f* *mp* *f* *mp* *f* *mp*

Tbn. *f* *mp* *f* *mp* *f* *mp* *f* *mp*

S. *mp* *f* *mp*

A. *mp* *f* *mp* *f* *mp* *f* *mp*

T. *f* *mp* *f* *mp* *f* *mp*

B. *f* *mp* *f* *mp* *f* *mp*

Vln. I *mp*

Vln. II *mp*

Vla. *mp*

Vc. *ff* *mf* *ff* *mf* *ff* *mf* *ff*

D.B. *mf* *ff* *mf* *ff* *mf* *ff* *mf* *ff*

Re qui em ae ter nam

em ae ter nam don a e is

Re

148

Rec. *mp* *f mp* *f mp* *f mp*

Ob. *f mp* *f mp* *f mp* *f mp*

Cl. *f mp* *f mp* *f mp* *f mp*

Bsn. *f mp* *f mp* *f mp* *f mp*

Hrn. *f mp* *f mp* *f mp* *f mp*

Tpt. *f mp* *f mp* *f mp* *f mp*

Tbn. *f mp* *f mp* *f mp* *f mp*

S. *mp* *mp* *f* *ff*
Re qui em ae - ter - nam don - a e - is Do - mi - ne

A. *mp* *mp* *f* *mf*
Re qui em ae - ter - nam

T. *f mp* *ff* *mf* *mf*
qui - em ae - ter - nam don - a e - is Do - mi - ne Re -

B. *mp* *f mp* *ff*
Re qui - em Don - a e - is Do - mi - ne

Vln. I *ff*

Vln. II *ff*

Vla. *ff*

Vc. *mf* *ff* *mf* *ff*

D.B. *mf* *ff* *ff*

151

Picc. *f mp f mf ff*

Ob. *f mp f mp*

Cl. *f mp f mp*

Bsn. *f mp*

Hr. *f mp*

Tpt. *f mp*

Tbn. *f mp*

S. *mp ff*
Do - mi - ne

A. *ff mp ff*
Do - mi - ne

T. *ff mp ff*
qui - em a - ter - nam don - a e - is
Do - mi - ne

B. *mp ff*
Re - qui - em ae - ter - nam
Do - mi - ne

Vln. I

Vln. II

Vla.

Vc.

D. B.

153

Picc. *mp*

Ob.

Cl.

Bsn.

Hrn.

Tpt.

Tbn.

S.
Do - mi - ne

A.
Do - mi - ne

T.
Do - mi - ne

B.
Do - mi - ne

Vln. I

Vln. II

Vla.

Vc.

D. B.

F

156

Picc. *ff* *mp*

Ob. *ff*

Cl. *ff* (B. Cl.) *dec* *pp*

Bsn. *ff* *pp* (C. bsn.)

Hrn. *ff* *pp* Mute

Tpt. *ff* Mute *pp*

Tbn. *ff* Mute *pp*

S. *mp* *ff*

A. *mp* *ff*

T. *mp* *ff*

B. *mp* *ff*

Vln. I *p*

Vln. II *p*

Vla. *p*

Vc. *p*

D. B. *p*

This musical score page, numbered 163, features a variety of instruments and vocal soloists. The woodwind section includes Flute (Fl.), Oboe (Ob.), Bass Clarinet (B. Cl.), Bassoon (C. bsn.), Horn (Hn.), Trumpet (Tpt.), and Trombone (Tbn.). The string section consists of Violin I (Vln. I), Violin II (Vln. II), Viola (Vla.), Violoncello (Vc.), and Double Bass (D. B.). The vocal soloists are Soprano (S.), Alto (A.), Tenor (T.), and Bass (B.).

The woodwinds and vocal soloists are playing a melodic line with dynamic markings of *mf*, *ppp*, and *p*. The vocal parts include the lyrics "De - mi - ne" and "si ente". The strings are mostly silent, indicated by rests. The score includes various musical notations such as slurs, ties, and fingerings.

Fl.

Ob.

Cl.

Bsn.

Hn.

Tpt.

Tbn.

S. *mf* (spoken whisper) Do - mi - ne - niente

A. *mf* (spoken whisper) Do - mi - ne - niente

T. *mf* (spoken whisper) Do - mi - ne - niente

B. *mf* (spoken whisper) Do - mi - ne - niente

Vln. I

Vln. II

Vla.

Vc.

D. B.

Fl.

Ob.

Cl.

Bsn.

Hrn.

Tpt.

Tbn.

S. *p* *pp*
et lux et lux

A.

T.

B.

Vln. I *pp*

Vln. II *pp*

Vla. *pp*

Vc. *pp*

D. B.

G

Fl.

Ob.

Cl.

Bsn.

Hrn.

Tpt.

Tbn.

S.
pp et lux *mp* per - pe - tu - a *pp* et lux

A.
pp et lux *mp* per - pet - u - a *pp*

T.
pp Do - mi - ne

B.
mp Lux

Vln. I
SP
ppp

Vln. II
SP
ppp

Vla.
SP
ppp

Vc.
SP
ppp

D. B.

192 (R)

Fl. *pp* *mf* *p*

Ob. *pp* *mf* *p*

Cl. (Cl.) *pp* *mf* *p*

Bsn. (Bsn.) *pp* *mf* *p*

Hrn.

Tpt.

Tbn.

S. *pp* *mf* *pp* *pp*

A. *pp* *mf* *pp* *pp*

T. *pp* *mf* *pp* *pp*

B. *pp*

Vln. I N SP N SP N SP N SP N SP N SP

Vln. II N SP N SP N SP N SP N SP N SP

Vla. N SP N SP N SP N SP N SP N SP

Vc. SP N SP N SP N SP N SP N SP N SP N SP

D. B. N SP N SP N SP N SP N SP N SP

lu - ce - at e - is lu - lu - ce - at e - is

H

Fl. niente

Ob. niente

Cl. niente

Bsn. niente

Hrn.

Tpt.

Tbn.

S. *mp* *pp*
ce - at

A. *mp* *pp*
ce - at

T. *mp* *pp*
lu - ce - at

B. *p* *pp*
lu - ce

Vln. I *pp* (grad. change to scratch tone)

Vln. II *pp* (grad. change to scratch tone)

Vla. *pp*

Vc. S.P. *pp*

D. B. *pp*

Fl.
Ob.
Cl.
Bsn.
Hn.
Tpt.
Tbn.
S.
A.
T.
B.
Vln. I
Vln. II
Vla.
Vc.
D. B.

at

ppp

ppp

6 - 16

(grad. change to scratch tone)

(grad. change to scratch tone)
