

ARIZONA STATE UNIVERSITY STATE PRESS

©Copyright, State Press, 1997
Tempe, Arizona

Vol. 82 No. 1

An Independent Morning Daily

Monday, August 25, 1997

Balancing Act



Josh Glider, a senior studying Child Development, balances his checkbook outside the ASU bookstore Friday morning.

E.B. McGovern/State Press

Expansion continuing slowly on revamped MU

BY GENOA SIBOLD-COHN
AND GINGER SCOTT
STATE PRESS

Shorter lines, improved selections and better service are part of the Memorial Union's new vision to better satisfy students.

Additions to the MU include Burger King, Schlotzsky's, Cabana Bob's and Cloud Nine Candy.

The MU Market has also undergone changes. Brand selections have been expanded to the Sub Connection, Rosie and Co. Bakery and Bagel Maker. The Market will also have seven cash registers replacing the previous two.

"We are hoping to cut down line time," said Ann Lagopoulos of Marriott. "Our goal is to be able to service more people. That was definitely our driving force."

The Marriott food service, which has been at ASU for 10 years, renewed its con-

tract with the University on July 1 for an additional 10 years.

Phase One of the construction on the new and improved MU began this summer.

The project has been a "vision" for the past year and a half, Lagopoulos said.

"We turn in a proposal to ASU for what food we think the students will like, and the University makes the final decision," Lagopoulos said.

The University and Marriott participated in a survey last spring to gain insight on which types of food were popular on and off campus.

Also, food committees sponsored by the Residence Hall Association and the MU Activities Board met regularly throughout the year to get student input.

Randy Johnson, Associate Director of the Memorial Union, said that the cost of the

TURN TO MU, PAGE 2.

Tempe Center parking area given approval by regents

BY TARA TEICHGRAEBER
STATE PRESS

ASU students of the 21st century will have less parking worries, thanks to a recent ruling by the Arizona Board of Regents.

The regents gave ASU preliminary approval Thursday to build a 1,500-space underground parking structure at the southeast corner of Mill Avenue and University Drive.

The 10-acre site is currently occupied by retailers leasing the land from ASU. Existing buildings would be demolished upon expiration of leases in 2000, but the parking structure will be designed to accommodate new retail space.

Although the 500,000 square-foot underground structure will be more expensive than an above-ground struc-

ture, ASU Associate Vice President Jennus Burton said he believes the new \$15-million lot should be placed underground because of the site's high land value.

The 10 acres are appraised at \$6 million, he said.

The new structure will cost \$10,000 per space to build as opposed to approximately \$4,000 per space for above-ground parking.

Another reason for placing the structure underground, Burton said, is to preserve space for future expansion of buildings on the west side of campus.

"The Northwest corridor (of campus) has grown considerably, and because of the density in that corridor, we don't want to landlock the Colleges of Fine

TURN TO PARKING, PAGE 2.

Struggling ASU East may get extra funds from regents

BY TARA TEICHGRAEBER
STATE PRESS

Fellow Sun Devils at ASU East, a campus beginning its second academic year today, still lack a student union, student government and an adequate communication system.

But help may be on the way.

ASU officials on Thursday requested and were on their way to receiving nearly \$14 million from the Arizona Board of Regents' general fund for updating the former Williams Air Force Base into a functional educational site suitable for the current student population of about 1,000 students. ASU East is located on Power and Williams Field Roads.

"We went all last year without a student union," said ASU East Provost Dr. Charles Backus. "Students don't have a place to eat or hang out."

Following the takeover of the retired Air Force base, ASU officials have had to renovate facilities to meet cur-

rent building codes as well as modify the base for student residents.

"The fundamental problem has been converting a retired Air Force base into a campus," said ASU President Dr. Lattie Coor. "The buildings are in pretty good shape. They're not in terrible condition. But all of the things we take for granted on this campus are needed."

The Regents agreed and the request for funding was given preliminary approval.

"You have the support of this board for the survival of your institution," said Judy Gignac, ABOR treasurer.

Part of the money requested would be used to improve existing buildings, vehicular and pedestrian traffic systems, and telecommunication wiring on campus.

Approximately \$900,000 would be used for revamping buildings to complying with fire safety codes.

Of the requested funding, \$7.8 million would be used to rewire buildings and update them for faster information

transfer. Campus officials would use \$5.3 million to build a vehicular loop around campus, creating a pedestrian mall in the center.

"Students don't want to walk out of their classrooms and onto a street," said Backus. "They want to feel like they're in a campus environment."

Creating a pedestrian-oriented campus would also reduce risks of pedestrian-vehicle accidents, Backus said.

Mark Roberts, ASU East Department of Public Safety sergeant, said there have not been any accidents involving pedestrians and vehicles, but agreed changes were needed in order to prevent future problems.

"We have to plan to accommodate 5,000 to 6,000 students within the next five years," Backus said.

He added that enrollment projections for ASU East estimate an increase of 20,000 students in the next 15 to 20 years.

"We have to prepare for that," Backus said.

TODAY

- Campus Communities/Living and Learning Center — "Fall '97 Kickoff" will have food, live music and prizes. Festivities start at 6 p.m. on the Student Services Building lawn.
- Sun Devil Triathlon team — First meeting will be held at 8 p.m. upstairs in the SRC classroom. Anyone interested is invited and refreshments will be served. Call 965-3698 for more information.
- ASU Club Water Polo — Practices begin 7 p.m. at the SRC. For more information, call Chris Lawrence at 736-9871.
- Christian Science Organization — First meeting of the fall is 4:30 p.m. at Danforth Chapel.
- ASU Young Democrats — New member sign-up and voter registration will be held on Palm Walk from 10 a.m. to 3 p.m. Aug. 25-27.
- Arizona Horizon Project and Solar Vehicle Team — General meeting will be held 5 p.m. at the Engineering Research Center, room 593. All students are welcome.
- ASU College Bowl — Intercollegiate Academic Quiz team weekly practices are from 7-9 p.m. in the Gila Room of the MU. New players are welcome. For more information call 965-2552 or 893-8911.

MU

CONTINUED FROM PAGE 1.

two phases of development is \$1.8 million.

"The money is being drawn from the Marriott Corporation," Johnson said. "It is part of their investment resulting from the recent contract negotiation."

The second phase of the project entails renovating and redesigning the Union Square dining hall in the MU. This will push back the restaurants and open up more seating. According to Johnson, "the design will improve

the speed of service."

Johnson said the intent is to complete the renovation by summer of 1998.

The lunch time crowds are expected to remain, despite additional food lines.

"I think it will always be congested," Lagopoulos said. "With this many students there's a point when there's not too much more you can do."

Parking

CONTINUED FROM PAGE 1.

Arts and Architecture and Environmental Design. Placing the structure underground satisfies our parking needs and leaves room for future growth," Burton said.

Burton told ABOR that the west side of campus lacks adequate parking for students, faculty, staff and visitors. ASU maintains 19,700 spaces, but only 1,362 exist on the west side.

Regent Kurt Davis questioned whether more parking spaces were needed.

"We talk about getting out of our cars and cleaning up the environment, so why are we building more parking spaces?" Davis said.

But ASU President Lattie Coor reminded Davis of ASU's commitment to encouraging mass transit use. ASU and the City of Tempe

fund FLASH, a free shuttle service in downtown Tempe.

FLASH sees more than 2 million riders each year, Coor said.

"Without that service, this project wouldn't begin to curb our parking needs," Coor said.

Funding for the structure will come from the sale of academic bonds. Construction is slated to begin in May 1999.

The State Press is seeking reporters and opinion columnists for the Fall 1997 semester.

This is a great experience for anyone interested in pursuing a career in journalism. Reporter applicants should be competent writers familiar with AP style, and able to find good story ideas without a lot of prodding. Experience and/or a high level of motivation is preferred. Opinion writers should have an above-average command of the language and a strong writing voice. Ideally, articles should be as well-researched and informative as they are thought-provoking.

If you're interested, please pick up an application today and return it with clips of any stories you've written to Student Publications, in the Matthew's Center basement.

Deadline: Sept. 8, 1997

BUY NOW—SAVE BIG!

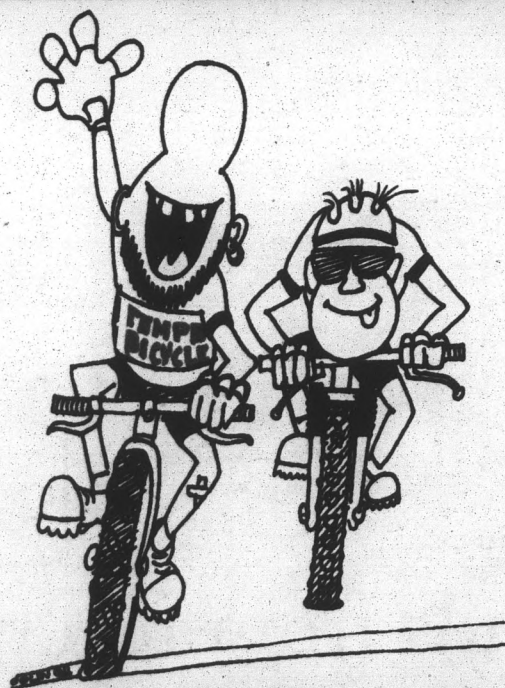

1/2 Price Mt. Cruise
Regular \$280, Now **\$139⁹⁹**
Save \$140

6 Speed Cruiser
Regular \$239, Now **\$149⁹⁹**
Save \$90

Mountain Bike Climber
Regular \$220, Now **\$169⁹⁹**
Save \$50

GT Dyno Mountain Bike
Regular \$239, Now **\$199⁹⁹**
Save \$40

Wheeler 2880 w/ RST Shock
Regular \$495, Now **\$299⁹⁹**
Save \$195

STX 2800ZX Shock Fork
Regular \$495, Now **\$399⁹⁹**
Save \$95

Scott Vantage M15
Regular \$695, Now **\$499⁹⁹**
Save \$195

Balance 350 Manitou & STX
Regular \$850, Now **\$649⁹⁹**
Save \$200

U-LOCKS
Regular \$29.95
WHILE THEY LAST!
ONE PER PERSON
NO DEALER SALES.
\$9⁹⁹

Balance 450 Pro XC
Regular \$995, Now **\$699⁹⁹**
Save \$295

Balance Full Suspension
Regular \$2000, Now **\$999⁹⁹**
Save \$1000

Balance 750 w/Manitou & Deore XT
Regular \$2000, Now **\$1199⁹⁹**
Save \$800

Scott Team w/Rock Shox & Deore LX
Regular \$1800, Now **\$1299⁹⁹**
Save \$500

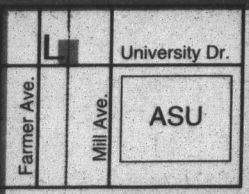

TEMPE BICYCLE

330 W. University (University & Farmer, Just West of Mill) 966-6896



Officer killed after attending slain co-workers' funeral

By NORMA LOVE
ASSOCIATED PRESS WRITER

EPSOM, N.H. — Just hours after returning from a funeral for state troopers killed in last week's rampage by a lone gunman, a young policeman was killed in a shootout Sunday. Two suspects were arrested after a lengthy pursuit against traffic and a gun battle with another officer.

Officer Jeremy Charron, 24, was shot a little before 5 a.m. when he stopped a suspicious car along a rural road in Epsom. Hours later, his cruiser, with the driver's door open, was still in a dirt parking area near a popular swimming hole on the Suncook River.

The two suspects were captured after the stolen pickup they were driving crashed on the median of Interstate 93 at Bethlehem, about 80 miles north of Epsom, authorities said.

Neither suspect was injured and no other officers were wounded.

During part of the pursuit northward from Epsom, the suspects drove in the southbound lanes of I-93.

They were "quite literally aiming toward the vehicles that were coming toward them. They were not attempting to evade those vehicles," said state Attorney General Philip McLaughlin.

"Thankfully, oncoming cars were able to avoid them," McLaughlin said.

What prompted Charron's shooting was unclear, but Epsom police Chief Roger Amadon said Charron exchanged fire with one or both of his attackers.

"He was a cop's cop, former Marine. He excelled in everything he attempted. This officer did everything right. He wore a bulletproof vest," Amadon said.

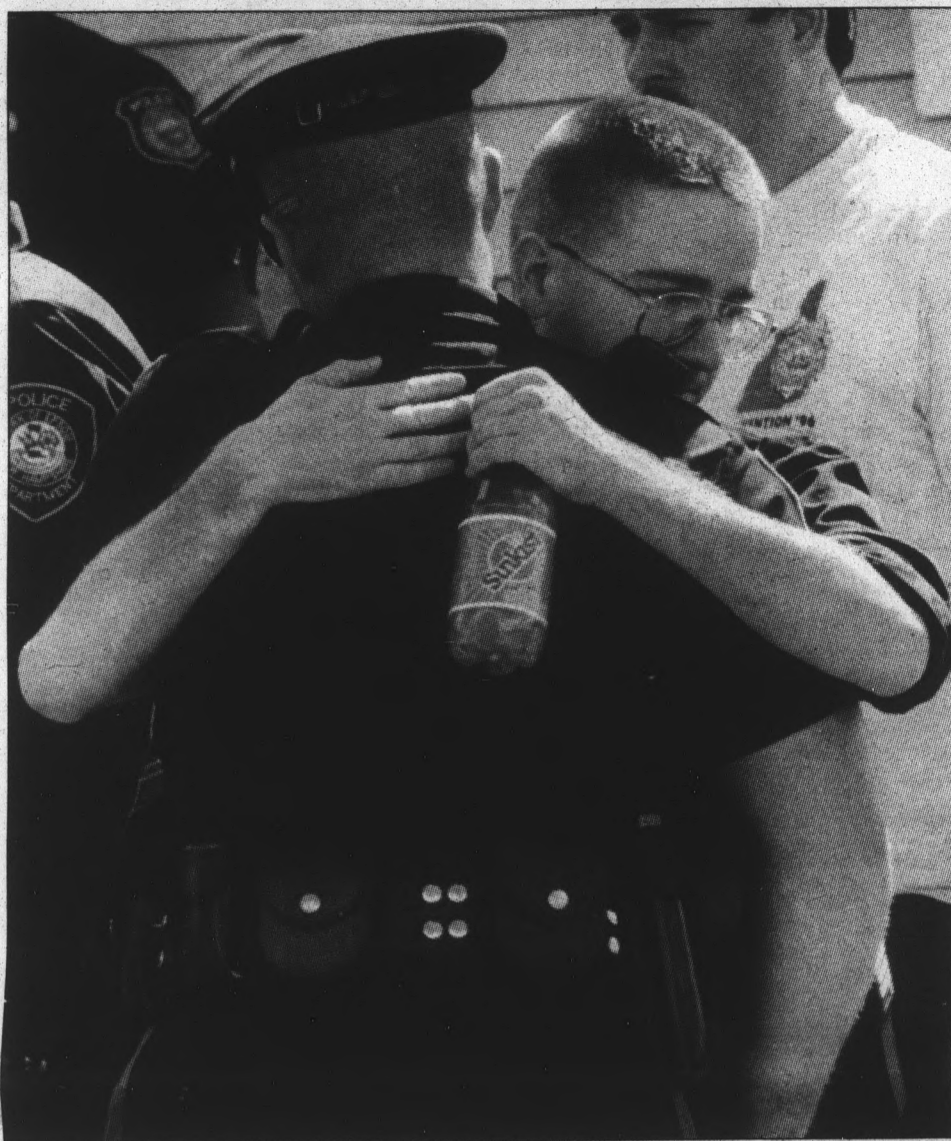

AP Photo/Jack Alsworth

Epsom N.H. police officers and other local area police officers console each other in front of the Epsom police department, Sunday. Epsom Police Officer Jeremy Charron was fatally shot in the early morning hours during a suspicious vehicle stop.

"This kid from the get-go wanted to be a cop," said a high school classmate, WMUR-TV reporter Danielle North. "He had it in his blood."

After Charron's killing, the suspects abandoned one vehicle and stole a pickup truck, then headed north on I-93, police said.

More shots were fired during a robbery of a convenience store in Campton,

and police took up the pursuit after the pickup was spotted in Lincoln.

The men returned to the highway and continued north, again in the wrong lanes, then returned to the northbound lanes before crashing at Bethlehem. One man was arrested at the scene and the second was captured in a nearby wooded area.

Charges were not immediately filed.

On Saturday, Charron had been among thousands of police officers from around the country who attended the funeral for state troopers Scott Phillips and Leslie Lord, who were gunned down in Colebrook. A lawyer and a newspaper editor also were killed in Tuesday's rampage, and the gunman was later killed by other officers.

WHO chief scolds tobacco industry at global conference

By JOE McDONALD
ASSOCIATED PRESS WRITER

BEIJING — Cigarette makers who have come under increasing restrictions in the United States and other countries should not be allowed to expand elsewhere, the head of the World Health Organization said Sunday.

Opening the 10th International Conference on Smoking or Health, WHO Director-General Dr. Hiroshi Nakajima said he was satisfied with the results of recent lawsuits against cigarette makers in the United States. He said the admission by the Durham, N.C.-based Liggett Group that tobacco is addictive was the end of an industry "conspiracy of silence."

"However, we must demand that the large multinational tobacco companies that experience controls in their home countries are not free to expand into markets in other countries," Nakajima said.

The rapid spread of smoking in developing countries is one of the most prominent concerns of anti-tobacco activists and a theme of the conference, a weeklong gathering of 1,500 health experts from more than 70 countries.

The activists say tobacco companies are stepping up marketing in the Third World to compensate for stagnating sales in richer countries.

WHO wants governments to adopt rules to restrict the international tobacco trade, Nakajima said.

"We are fighting not against a virus, but against an industry that profits

from addicting individuals who are often killed by their habitual use," he said.

Participants at the conference warned that because of the growing number of smokers, the annual tobacco-related death toll could rise from 3.5 million this year to as high as 10 million by 2025.

By that point, the annual smoking death toll will exceed that from AIDS, tuberculosis, automobile accidents, homicide and suicide combined, said Alan Lopez, director of the WHO Program on Substance Abuse.

As many as 100 million people could die over the next 20 years from smoking-related illness, said Oxford University Prof. Richard Peto, one of the world's best-known smoking researchers.

Many of those deaths will be among people in middle age, increasing the economic and social costs, he said.

"I know Deng Xiaoping survived to the age of 90, but he was an exception," Peto said, referring to the chain-smoking former Chinese leader who died in February at age 92.

China, the host of the conference, is in the midst of a high-profile campaign to get its 320 million smokers to quit. The country suffers an estimated 700,000 smoking-related deaths a year — the highest of any country.

Smoking is banned in Chinese trains, planes and public buildings, and hundreds of officials have signed pledges not to smoke or to let others light up in their offices.

Prison chaplain asks Clinton, Americans to forgive McVeigh

By SONYA ROSS
ASSOCIATED PRESS

OAK BLUFFS, Mass. — With President Clinton paying rapt attention in the audience, a prison chaplain asked Sunday that Americans perform a difficult act of faith: forgiving Oklahoma City bomber Timothy McVeigh.

"Considering what he did, that may be a formidable task. But it is the one that we as Christians are asked to do," the Rev. John Hamilton Miller said in a sermon during a non-denominational service at an open-air tabernacle here.

The Protestant chaplain for the Rhode Island Department of Corrections said McVeigh's case

prompted him to reassess his own stance against the

Considering what he did, that may be a formidable task. But it is the one that we as Christians are asked to do.

— Rev. John Hamilton Miller

death penalty and made him realize that rejecting capital punishment is hard because it "requires that we forgive

the murderer."

"When the state supports execution, it invites an ongoing cycle of violence," Miller said. "I invite you to look at a picture of Timothy McVeigh and forgive him. I have."

Clinton, seated in front with first lady Hillary Rodham Clinton, did not react to Miller's comments. He also didn't answer reporters' questions about it as he and Mrs. Clinton strolled to the nearby Sweet Life Cafe for brunch with Miller and his wife. There was no word what the couples discussed during the meal.

McVeigh was convicted and sentenced to die for setting a truck bomb that



AP Photo/Greg Gibson

President Clinton greets a young visitor as he tours the gingerbread houses in the Tabernacle section of Oak Bluffs, Mass. Sunday. The president attended church services in the Tabernacle and then lunched at a local cafe.

blew up the Alfred P. Murrah Federal Building in April 1995. The explosion killed 168 people, including 19 children at a day

care center.

Before McVeigh's arrest, Clinton and Attorney General Janet Reno vowed to seek the

death penalty for those responsible for the bombing. Clinton has not commented specifically about McVeigh's sentence.

STATE PRESS Editorial

State Press: your newspaper

The fall semester always seems like a new beginning — no doubt a holdover from the lazy days we spent over the summer as kids. As a starting point, the first day of school is even more important than the first day of the year. Like a holiday, the stores are having sales and are stocked up with new things to buy for this momentous occasion enjoyed by preschoolers and graduate students alike.

For some, summer is still a roughly three-month period meant for nothing but vacations, long hours curled up near the television and lounging by the pool. Others know a different summer, one that sweeps us up in a vast whirlwind of maniacal work and endless errands and stress.

Either way, the first day of the fall semester, with its deluge of new problems and challenges, forces us to reevaluate ourselves, start over, and generally forget everything that came before this day.

As the editors of your student-run newspaper, we won't throw all precedent out the window, of course.

We'll continue to distribute more than 18,000 papers to various racks around campus and the surrounding community every day Monday through Friday, and they'll always be free for you to pick up and enjoy.

Inside those papers, you'll continue to find the same dedication to the spirit of journalism you've always found in the *State Press*, though we might show it a bit differently than in the past.

We'll try to enlighten you about the various events and goings-on around campus, inform you about the good and bad things that affect the University, make you laugh, and occasionally, (when you read about tuition going up, for example), make you cry. We hope you'll never feel informed until you've read your daily *State Press*.

Our opinion writers might piss you off mightily sometimes, but that's OK, too. As one of the largest daily newspapers in the state, we're bound to offend some people as we encourage others. But we allow many diverse ideas in our opinion section, even if some are grossly unpopular and don't reflect the views of our staff. Our paper is run by students, not the Man.

And don't forget: if we print something that gets your emotions going, if we make a mistake, or if you just like seeing your name in ink, we want to hear from you. We'll reserve plenty of room in our opinion section for letters to the editor and guest columnists. All letters to the editor must be turned in by noon daily, and should be typed and double-spaced.

We're proud to offer you the same great product millions of students have enjoyed before you, but we're also proud to be part of this new semester now begun, and all the great opportunities it represents.

Ready or not, here we go.

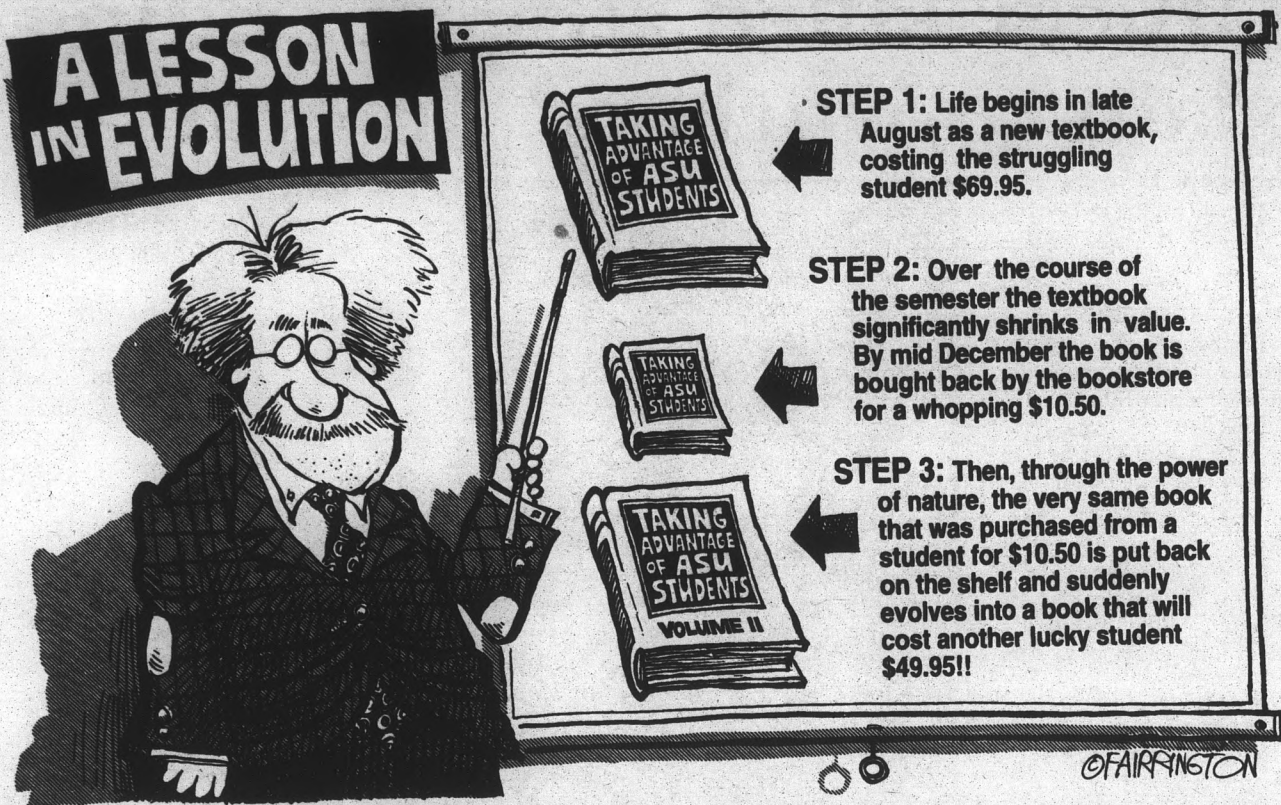

ASU: building a tradition of spirit

All die-hard Sun Devil fans please make themselves known.

It is time ASU joins the ranks of the truly spirited schools. School spirit and pride are as

important to the "university experience" as anything else. When I think of spirit, names like Nebraska, Notre Dame and UCLA come to mind. Why doesn't ASU?

Not too long ago, ASU was considered a "party school." It's true. All kinds of national polls said so. Our esteemed administrators spent years trying to eliminate that reputation, and their efforts paid off. Now we're known mostly for our academic excellence — quite a transition if you ask me.

But when the party days left, so did our spirit. Our lack of spirit shows, and it hurts.

I can't remember the last time I found what I needed in a store's "vast" ASU section. After wading through Michigan, Notre Dame and Florida State jackets, shirts, hats, boxers, pennants and mugs I might find a token ASU shirt. But then again, maybe not.

In the store's defense, it only sells what's popular. So why isn't ASU apparel popular?

Take football for an example. During my freshman year, my friends and I got season tickets. We went to every game. My friends would arrive late and leave early. They would leave at halftime if we were losing, and they would leave if we were winning. They just didn't seem to care. Getting drunk took a higher priority than loyalty to the school.

In some college towns, those who don't support the team are considered outcasts. People who are not loyal to the school are the exception rather than the rule. Now think about Tempe for a minute. It almost seems as if people who wholeheartedly support the Sun Devils are the exception. There's something wrong with that.

MATT MORGAN
Opinion Editor

I spent three frustrating years watching the football team go down in flames. Now last year was wonderful. It was as if I alone had been rewarded for my unwavering support.

Being on campus during the football season last year was a unique experience. Students actually seemed to care about belonging to this institution of higher learning. I saw pride in every "Shuck the Huskers" T-shirt. I saw spirit in the sweatshirts and backpacks that people sported on campus. It was a beautiful thing.

The miracle season last year gave us the foundation for tradition.

It would be naive of me to think a tradition of spirit and pride might happen overnight — it takes time. So let's build on what we have. Let's build from last year's athletic successes and run with it.

I want a tradition of Sun Devil pride. It is time to "fight for the old maroon."

I'm terrified we'll revert to the fair-weather support that people have come to expect from us, after our football team's first regular season loss (it's inevitable).

If we expect to get any respect, we need to demand it. We must don the maroon and gold and go ballistic at games. We need to actually sing the fight song when the band plays it (that's the music that always ends with those of us who care saying A-S-U three times).

I am calling for a resurgence of ASU loyalty, especially for the students. Break out the pitchforks! Learn the fight song! Cheer, cheer for ASU!

Being a student is more than simply attending classes, although that is a great part of it. Being a Sun Devil is an identity — a state of mind — and something to be extremely proud of.

Give 'em hell, Devils!

Matt Morgan is a senior studying journalism.

STATE PRESS STAFF

RAY STERN, Editor
PERCY EDNALINO JR., Managing Editor

CARYL MICALIZIONight Editor
JENNIFER NETHERBYCity Editor
CADONNA PEYTONAsst. City Editor
MATT MORGANOpinion Editor
JODI BAFUNDONews Editor
PAT SHANNAHANPhoto Editor
RANDY JONESSports Editor
ED ODEVENAsst. Sports Editor
DEANNA DARRMagazine Editor
LEYLA SALMASSIANAsst. Magazine Editor

REPORTERS: Brian Anderson, Tim Baxter, Chris Passamano, Ginger Scott, Kara Shire, Genoa Sibold-Cohn, Tara Teichgraber.

SPORTS REPORTERS: Josh DeFamio, John Graber, Lori Haro, Matt Paulson.

COPY EDITORS: Lorie Roberts, Christi Foist.

PHOTOGRAPHERS: Beth McGovern, Paul Besing, Brad Lang, Jeremy Hein.

COLUMNISTS: George D. Rose Sr., Steve Stein

CARTOONISTS: Brian Fairington

PRODUCTION: Jeff Chua, Adrianna Garcia, Kai Haisch-Risley, Allison Hurt, John Kestner, Wendy Luney, Sara Pike, Hub Zemeke.

SALES REPRESENTATIVES: David Goodwin, Nick Pezzorello, Jess Rankin, Todd Shields, Shane Siren.

CLASSIFIEDS: Heidi Heister, Sarah Kimmel, Stacey Thayer, Joy Thompson.

Unsigned editorials reflect the views of the editorial board, decided by a majority voted among its members. They do not reflect the opinion of the *State Press* staff as a whole. Board members include:

RAY STERN
PERCY EDNALINO
MATT MORGAN
JODI BAFUNDO

The *State Press* is published Monday through Friday during the academic year, except holidays and exam periods, at Matthews Center, Room 15, Arizona State University, Tempe, Ariz. 85287-1502. We do not answer questions of a general nature.

The *State Press* is the only newspaper exclusively published for and circulated on the ASU campus. The news and views published in this newspaper are not necessarily those of the ASU administration, faculty, staff or student body.

Editor
Managing Editor
Opinion Editor
News Editor

STATE PRESS PHONE NUMBERS

Information.....965-7572
Newsroom.....965-2292
Magazine.....965-1695
Advertising.....965-6555
Classifieds.....965-6735

<http://news.vpsa.asu.edu>

Pro sports should teach values like gamesmanship, not greed

Well, the Cardinals start their season this weekend. The Rattlers will be just finishing theirs. And the Suns start theirs in a month.

STEVE STEIN
Guest Columnist

The real question worth asking is, "Who really cares?"

I always thought the fun in sports was in participating rather than spectating. Instead, each Sunday the nation sits in its collective Lazy Boy watching big, huge guys smash into each other for two hours. Oh, and of course, drinking massive quantities of beer. The only "participation" involved is flipping the remote to the best game, as well as using the toilet quickly enough during commercials so one doesn't miss anything.

A friend of mine recently compared professional sports to the gladiator competitions in Roman times. Do we get a vicarious thrill out of seeing a free safety nail a receiver with a hit hard enough to cause a concussion? Why do the sports segments constantly replay Dennis Rodman kicking a photographer? Is it exciting for us to see a batter charge the mound when he thinks the pitcher throws at him? Have we increasingly condoned a level of violence in pro sports that would be repulsive to most of us in our personal lives?

Sports should be about improving one's mind, body and spirit. It should be a uniting of mind and body to achieve incredible physical feats by men and women united in their determination to excel and win. Is this what pro sports is truly about? Or are there other goals that supersede simply winning?

It's obvious that professional sports has to be a business in order to pay the bills. However, in the last twenty years it has become more than simply a business. The business aspect has taken over. Owners hold cities hostage, threatening to leave if the cities don't build new stadiums for them. And the players are just as guilty of money-grubbing.

Although player free-agency was necessary 20-plus years ago to guarantee players would not be treated like cattle by the owners, it's obvious by any estimation that things have gotten out of hand. For example, how many times in recent years has a professional sports team remained entirely the same from one season to the next?

Players are always looking for the best "deal," while owners are always figuring out the best way to get under the salary cap. Both sides, of course, are forgetting how important the team concept really is. Compare that to the great Celtic and Yankee teams of the 1950s and 1960s where players essentially stayed together for many years in the same organization.

The phrase "show me the money" has become the all-important consideration in professional sports, whether one is an owner or a player. Loyalty to a team or a city is a joke to many players and owners today, no matter what professional sport is involved. Just ask Art Modell, owner of the Cleveland Browns, who moved his team to Baltimore simply because Baltimore offered him more money. It obviously didn't matter to Modell that the Cleveland Browns had the most rabidly loyal fans on the planet. In the end, money won out.

When Hank Aaron was growing up, he couldn't believe he could get paid to play baseball. He was shocked. He was perplexed that he could make lots of money playing a game that he loved more than anything else. How many players today have that same attitude or gratitude for the natural talent they have been blessed with and the astronomical sums they are able to make due to free agency? Furthermore, how many owners look at players as people with families and not just marketable assets?

There are exceptions, of course. Some players and owners care about more things than just the balance sheet. Cal Ripken signs autographs for hours after every game. Kevin Johnson contributed his extensive earnings from basketball so an inner-city center for kids could be built in his home city of Sacramento. John Stockton negotiates his own contracts without an agent and takes less than his market value out of loyalty to his team and city. So, obviously, all is not lost. I'd argue, however, that the above examples are becoming fewer rather than greater. Is it any wonder that the owners and players look increasingly alike?

Now the real question: Where do fans fit into all of this? Most fans don't understand what pawns they are becoming in the bigger chess game. They should — they're the ones financing it. The next time one of those fans buys that \$4 hotdog and \$5 beer at the game, maybe they'll have a sudden insight as to what the word "sucker" really means.

Steve Stein is a senior studying psychology.

Smut has no place in student publication

I wanted to express my total disgust and shock that you would print pornographic materials in the *State Press*. I am referring to the Aug. 5 issue which contained an explicit photo of sexual positions on the front cover and, inside, a disturbing and too-enlightened article about the local sex clubs, titled "Swing Your Partner," by Kara Shire. The article contained graphic details of sex acts performed in these clubs and was written in a tone that condoned, encouraged and promoted participation in the promiscuous activities of the club.

I personally feel that the activities portrayed are immoral and found the article very offensive, but even for those who do not share my views, the sex club activities are private and personal and should not be plastered all over the *State Press*, which in essence gave a very large advertisement for a very controversial type of business. In this era of AIDS, the *State Press* should definitely not be promoting casual sex with multiple partners. Guidelines for journalistic responsibility and good taste were certainly not adhered to!

I was appalled by your publication's glamorization of smut and feel that it would be totally inappropriate in any newspaper but especially in the *State Press*, which is mainly aimed at the young people at ASU. Wouldn't the students' parents be surprised and shocked to see what the University-sponsored student publication is promoting? Certainly not family values!

I am all for "freedom of the press" but not in regard to pornographic, degrading, offensive and damaging material! The article mentioned is a disgrace to the *State Press* and to ASU. I sincerely hope that the *State Press* can clean up its act and be a positive influence in our young people's lives instead of a negative one.

On the cover of the Aug. 5 issue you proclaim "Anything Goes," but I am fervently hoping this will not become the credo of your publication. I strongly urge you to give very careful consideration about what is printed in the *State Press* in the future.

Barbara L. Guilliams
Secretary, Department of Theatre

Letters to the editor: speak out State Press hops on player-bashing bandwagon

I make it a hobby to disagree with the opinion writers of the *State Press* because, for one, you seem mentally distorted in your belief that we care what y'all think, and two, like a bunch of pansies you guys love to gang-tackle people whenever they step out of line. Most of the time I find that the writers of the "State Mess" offer very little merit or credibility to their arguments.

Take for example, Chris Passamano, whose lackluster commentary of the Jeff Hoffman incident sounded way too naive, ignorant and outraged for me to support his position. Passamano's style of delivery resulted in his argument falling on deaf ears. Look, I don't at all condone the alleged actions of Hoffman (who denies doing anything that led to his arrest), however I am most disappointed in the way that Passamano attacked Hoffman by saying that Hoffman "thought he was God." Your statement didn't lead me to believe that Hoffman was some sort of punk, arrogant athlete because I know better. Instead, I looked at Passamano as somebody who has a serious inferiority complex and raging jealousy towards athletes. His article was a waste of space because it didn't accomplish jack. All it said was, "I'm Chris Passamano and I'm mad at Jeff Hoffman. I don't like him anymore. My favorite Sun Devils are Juan Roque

and Pat Tillman. Jeff Hoffman should be a better person and then I'll like him."

Look, the only problem is that idiots like Passamano ascend athletes to a pedestal and, subsequently, neglect common sense by not resolving the fact that they are people just like you and me. Subordinating yourself to an inferior rank of athletes will make you hostile and angry towards them when they let you down. We are all considered adults here at ASU and we should act as such if our student athletes are acting wrong. Nah, not Passamano, he'd rather jump up and down on Hoffman's back, Jeff Paulk's back, or Jake Plummer's back like a pansy on a trampoline. If Passamano really loves ASU football like he confesses, then he shouldn't be so apt to jump the gun. I can understand his disappointment, but I can't see how he can sell out on ASU athletes by trying to embarrass them when they step out of line. Hey Passamano, the real ASU fans will support any Devil through thick and thin in these type of circumstances. Either show more loyalty to the team or move to Tucson if you want to act like a UofA mom.

Michael Miller
Senior
Broadcasting

Quotables ...

To furnish the means of acquiring knowledge is ... the greatest benefit that can be conferred upon mankind.

— John Quincy Adams in a report on the founding of the Smithsonian Institution, circa 1846.

e-mail the editor
juz1mo@imap1.asu.edu

Changes in parking and bike storage may ease student woes

By KARA SHIRE
STATE PRESS

In response to student and faculty feedback, visitor parking lot rates have been lowered, safer bike lockers have been added and certain parking spaces have been designated for carpools.

Visitor parking lots that previously cost a flat rate of \$3 to \$4 now cost \$1 per hour with a maximum charge of \$5 per day.

"Because of concerns from the general public and students, we changed the visitor structure," said Linda Riegel, director of the Office of Parking and Transit Services at ASU.

With metered spaces consistently full, students complained that they were forced to park in visitor lots and pay the flat rate regardless of the amount of time they spent on campus, Riegel said.

The old system also encouraged students and visitors to stay on campus longer than they might have needed to. The new hourly system is designed to encourage turnover and may actu-

ally save visitors money.

Another system change is aimed at making parking bikes on campus safer. Concerns about bike theft have led to the addition of seven bike lockers around campus, holding two bikes with space for helmets and other gear. The coin-operated lockers will cost 50 cents per use.

"We're trying to give people a range of choices," Riegel said. "It's an experiment. Let's put it out there and see what the public thinks."

New bike lockers will be added if the experiment is successful and if the budget allows for the additional investment, Riegel said. Each new bike locker costs \$1,000, compared to the \$500 price tag of a traditional bike rack, which holds 20 bikes.

"I think it's needed," said Andy Root, a junior interactive computer graphics major. "I have had my bike stolen plus the back tire stolen. I've also forgotten my lock key in the lock. Fifty cents, I could handle it, but it would be nice if it

was free."

The bike lockers will be installed around campus at locations near Manzanita, Noble Library, Sonora Center Residence Hall, Computing Commons, Wilson Hall and the College of Architecture.

Carpool parking spaces have also been added as a part of Parking and Transit Service's travel reduction program.

Five spaces have been set aside to accommodate carpools in Parking Structures 1, 2 and 3 as well as in the Gammage parking lot. Although 20 spaces may not be enough to serve the 725 faculty and staff members who expressed interest in the program, Riegel said she wanted to start small.

"What I didn't want to do is have reserved spaces that weren't being utilized," she said.

If the demand is great enough, additional carpool spaces will be added, Riegel said. Interested carpools need to register with the Travel Reduction Office to obtain a validation sticker.

DATE CHECK™
"When In Doubt, Check It Out"
 Know the truth about your date or even someone you just met - in three business days. Our service is designed to detect deception, abusive behavior, violence, and criminal history.

All we need is the full name, date of birth, and city of residence for a confidential search. Only \$85 for basic services.
 YOU SHOULD KNOW.

Call Net Check Investigations, Arizona
 Private Investigator License #9705009
248-8004



WANT A PARKING SPOT
 RESERVED JUST FOR YOU?
 RENT ONE FROM US!
\$50/SEMESTER



Permit time: 6 a.m. - 10 p.m.
 Monday through Friday Only
 2 blocks South of Student Recreation Complex
 University Lutheran Church - 967-3543
 340 East 15th Street

STUDENTS... We're your "connection" to great furniture values for your dorm or apt.

SOFA / LOVE SET from\$379.99	5 DRW CHEST from\$79.99
5 PC DINETTE from\$229.99	MATTRESS SET from ...\$99.99
FUTON w/mattress from ...\$179.99	HEADBOARD from\$69.99
6 DRW DRESSER from\$269.99	AND MUCH MORE!

(black or white lacquer w/mirror)

FURNITURE Connection

CLEARANCE CENTER
 3 miles east of campus
 150 S. DOBSON • Mesa
 833-9331



(Inside the big Pink Barn across the street from Levitz)

MasterCard VISA AMERICAN EXPRESS
 FINANCING AVAILABLE

Welcome Back To School

Now Come Party With the Einstein Bros™



REGISTERING FOR CLASSES,
 BUYING BOOKS,
 WAITING FOR THE WEEKEND.
 YOUR STOMACH IS ASKING FOR
 SOMETHING BESIDES BRAIN FOOD.
 TAKE A STUDY BREAK AT
 EINSTEIN BROS™ BAGELS.
 CLASS MIGHT BE OPTIONAL - FOOD ISN'T.

BUY 3 BAGELS GET 3 FREE



The Legal Staff: Valid at any Einstein Bros™ Bagels location until 9-5-97. Not valid with any other offers. No reproductions. Cash value 1/20th of one cent. ©1997 Einstein/Noah Bagel Corp.

BUY ANY SANDWICH GET 2ND ONE FOR \$1



The Legal Staff: Valid at any Einstein Bros™ Bagels location until 9-5-97. Not valid with any other offers. No reproductions. Cash value 1/20th of one cent. ©1997 Einstein/Noah Bagel Corp.

	<p>Tempe Rural & University 602-303-6806</p> <p>McClintock & Guadalupe 602-777-2203</p> <p>Phoenix 44th & Indian School 602-808-2022</p>	<p>48th St & Ray 602-705-5001</p> <p>7th St & McDowell 602-262-4202</p> <p>40th St & Thunderbird 602-788-8301</p>	<p>Scottsdale Scottsdale & Thomas 602-374-0808</p> <p>F. Lloyd & Pima 602-314-7383</p> <p>Tatum & Shea 602-607-0822</p>	<p>Chandler Alma School & Ray 602-621-0203</p> <p>Glendale 42nd Ave & Bell Rd 602-547-0959</p> <p>Mesa Main & Alma School 602-655-1233</p>
---	---	--	--	---

ZIA RECORDS

ZIA PLEADS inSaniTy

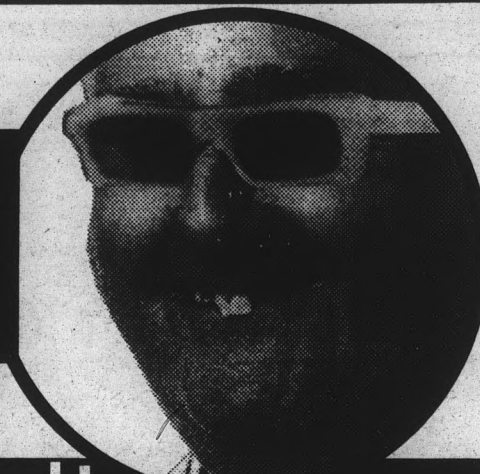

storewide sale!

every new cd & cassette is sale priced!

MONACO
Music For Pleasure

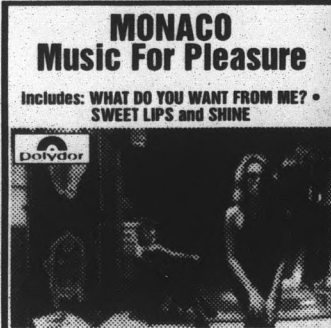

7.99
CT
12.99
CD

BLUES TRAVELER
Straight On Til Morning



7.99
CT
12.99
CD

FIG DISH
When Shove Goes Back To Push



7.99
CT
8.99
CD

FAITH NO MORE
Album Of The Year



7.99
CT
12.99
CD

WEEN
The Mollusk



7.99
CT
12.99
CD

187
Motion Picture Soundtrack



7.99
CT
13.99
CD

features: DJ Shadow, Method Man,
Massive Attack & MORE!

BECK
Odelay



7.99
CT
12.99
CD

SUBLIME
Sublime

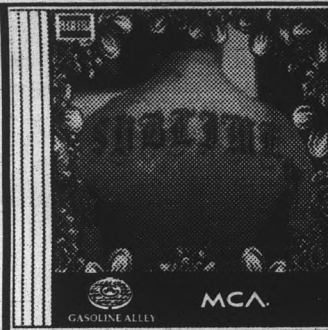

7.99
CT
12.99
CD

10,000 MANIACS
Love Among The Ruins

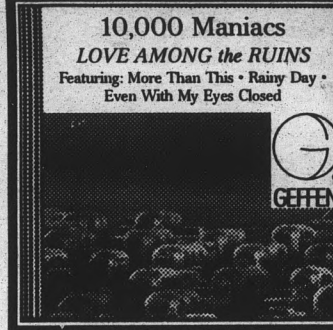

7.99
CT
12.99
CD

DOG'S EYE VIEW
Daisy

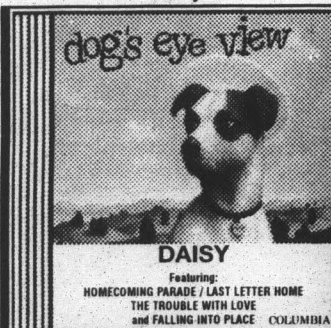

7.99
CT
12.99
CD

TOAD THE WET SPROCKET
Coil

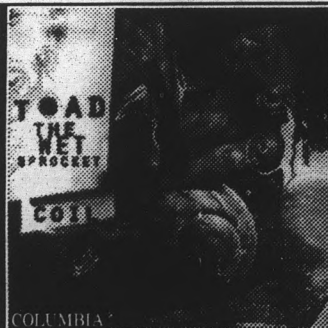

7.99
CT
12.99
CD

JAMIROQUAI
Traveling Without Moving

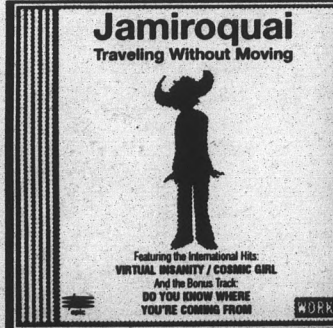

7.99
CT
12.99
CD

See Dog's Eye View LIVE! 8-27
at Electric Ballroom

1000'S
OF TITLES

ALL ON SALE
AT INSANELY
LOW PRICES

ZIA ASU

1000'S
OF TITLES

ALL ON SALE
AT INSANELY
LOW PRICES

ZIA ASU MEMORIAL UNION (LOWER LEVEL) 727 - USED (8733)

10639 N.32ND ST 482-3119 2510 W. THUNDERBIRD 866-7867

807 W. INDIAN SCHOOL 241-0313 105 W. UNIVERSITY TEMPE 829-1967

WE ARE A Dillard's TICKET OUTLET

<http://www.impactmusic.com>

Severity of emotional troubles in students prompts concern

BY TARA TEICHGRAEBER
STATE PRESS

Stress. Depression. Academic pressure. These are some of the reasons students nationwide are filing into university counseling centers in greater numbers. Both Teresa Branch, director of ASU's Counseling and Consultation, and Stanley Iwai, associate director, agree that there is an increase in the number of students recognizing their own emotional problems and coming for help. Yet, what worries University counselors and psychologists is the amount of students coming to the center with more severe emotional issues. "About 12 percent of our students now are incest survivors," Branch said. "That's a serious issue to bring into counseling." Other forms of sexual abuse, as well as eating disorders and family crises, are also common issues students bring to

C&C, Iwai said. Residence hall assistants, who often refer residents to C&C, agree. "Since I started as an R.A., I've definitely seen an increase," said Caitlyn Dockham, who begins her third year as an R.A. this fall. Dockham said most of the emotional problems she sees in residents stem from homesickness and relationship breakups. However, she admits dealing with more attempted suicides, cases of depression, date rape and even a semester with a student whom she believes suffered from bipolar disorder. "It's hard because I'm also dealing with these issues," Dockham said. R.A.'s often go to C&C for help with some of the same emotional issues they see residents go through, she added. While reasons for the cause of a problem are difficult to

pin down and vary with each individual, Branch said the years 18-24 play a role. "It's a crucial period of separating one's self from family," she said. Students begin to develop an identity which often facilitates a willingness to open up to one's self and face problems, Branch said. One of the best ways to handle these problems is with counseling. "In this society there is a thinking that we need some sort of medication to feel better," Branch said. C&C counselors and psychologists discourage students from using medication as the only form of treatment, Branch said. "Without counseling, students won't work themselves through their problems," she said. "They need insight on to how to make better decisions and how to better function."

God's Unconditional Love

Thursday Noon Bible Study

Christian Students Fellowship is sponsoring a noon Bible study every Thursday during the Fall Semester on *God's Unconditional Love*. Come join us for this biblical summary of all the dimensions of God's love. This week we will talk about:

The Greatest Thing in the Universe

Thursday, Aug 28, 12:40 - 1:30

Memorial Union/Mohave

Christian Students Fellowship

All are Welcome

Bring your lunch

Beverages and desserts provided

For more information call 921-7270

LOOKING FOR A CHURCH TO CALL HOME?

Come to a place where you belong...

Come to

VITAL Impact!

College-Age Ministries

at Grace Community Church, Dorsey Center
Sundays at 10:30am • Tuesdays at 7:30pm

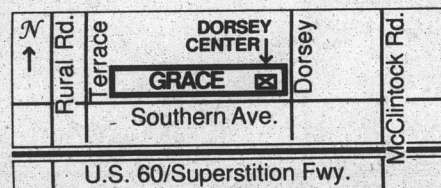

For more information, call us at 894-2201, ext. 205
1200 E. Southern Ave., Tempe

NEED A FALL CLASS?

Scottsdale Community College Fall Courses Equivalent to ASU Courses

The following represents a partial listing of ASU and equivalent SCC Fall 1997 class offerings. IMPORTANT: See the 1997-98 Arizona Commission for Postsecondary Education Course Equivalency Guide and an advisor for complete details.

COURSE	ASU	SCC	COURSE	ASU	SCC	COURSE	ASU	SCC	COURSE	ASU	SCC
ACCOUNTING PRINCIPLES I	ACC250	ACC111	AMER ENGL SPEECH PRODUCTION	COM271	COM120	INTER ALGEBRA WITH REVIEW	MAT106	MAT120	WORLD RELIGIONS	REL100	PHI243
USES OF ACCOUNTING INFO I, II	ACC230, 240	ACC230, 240	PUBLIC SPEAKING	COM225	COM225	INTER ALGEBRA ACCELERATED	MAT106	MAT122	INTRO TO PHYSICS (Lec/Lab)	PHY101	PHY101
INTRO/CRIMINAL JUSTICE	JUS100	AJS101	SMALL GROUP COMMUNICATION	COM230	COM230	COLLEGE MATHEMATICS	MAT114	MAT142	GENERAL PHYSICS I (Lec/Lab)	PHY111 & 113	PHY111
CURRENT ISSUES IN CRIM JUSTICE	JUS200	AJS200	INTRO/ORAL INTERPRETATION	COM241	COM241	COLLEGE ALGEBRA/FUNCTIONS	MAT117	MAT151	GENERAL PHYSICS II (Lec/Lab)	PHY112 & 114	PHY112
CRIME & DELINQUENCY	JUS311	AJS225	COMM IN BUSINESS/PROFESSIONS	COM259	COM259	THEORY OF ELEMENTARY MATH	MTE180	MAT156	UNIV PHYSICS I (Lec/Lab)	PHY121 & 122	PHY121
THE POLICE FUNCTION	JUS306	AJS230	VOICE & DICTION	COM271	COM271	FINITE MATHEMATICS	MAT172	MAT172	UNIV PHYS III:THRD, OPT/WVE PHN	PHY252	PHY252
THE CORRECTION FUNCTION	JUS310	AJS240	SUCCESS ORIENTATION SEMINAR	UNI100	CPD150	PLANE TRIGONOMETRY	MAT119	MAT182	AMERICAN NAT'L GOVERNMENT	POS110	POS110
COMMUNITY RELATIONS	JUS320	AJS270	INTRO/COMPUTER SCIENCE	CSE100	CSE100	PRECALCULUS	MAT170	MAT187	ISSUES IN AMERICAN POLITICS	POS230	POS230
INTRODUCTION TO ART	ARS100	ARH100	DIGITAL DESIGN FUNDAMENTALS	CSE/EEE120	CSC120	BRIEF CALCULUS	MAT210	MAT212	WORLD POLITICS	POS160	POS120
PREHISTORIC THRU GOTHIC ART	ARS101	ARH101	APPL PROBLEM SOLVING/BASIC	CSE181	CSC181	ANALYTIC GEOM/CALCULUS I	MAT270	MAT220	INTRO TO PSYCHOLOGY	PSY101	PSY101
DRAWING & COMPOSITION I, II	ART111, 211	ART111, 122	PRINCIPLES/COMPUTER SCIENCE	CSE200	CSC200	ELEM LINEAR ALGEBRA	MAT242	MAT225	INTRO TO STATISTICS	PSY230	PSY230
TWO-DIMENSIONAL DESIGN	ART112	ART112	DATA STRUCTURE/ALGORITHMS	CSE210	CSC210	ANALYTIC GEOM/CALCULUS II	MAT271	MAT230	SOCIAL PSYCHOLOGY	PSY350	PSY250
COLOR	ART113	ART113	INTRO TO DANCE	DAH100	DAH100	CALCULUS/ANALYTIC GEOMETRY III	MAT272	MAT241	PSYCH OF HUMAN SEXUALITY	PSY222	PSY277
THREE-DIMENSIONAL DESIGN	ART115	ART115	ENGINEERING MECH: STATICS	ECE210	ECE211	DIFFERENTIAL EQUATIONS	MAT274	MAT262	RESEARCH METHODS (Lab/Lec)	PSY290	PSY290
LIFE DRAWING I	ART214	ART116	MACROECONOMIC PRINCIPLES	ECN111	ECN111	MEDIA & SOCIETY	MCO120	MCO120	REAL ESTATE PRINCIPLES I	REA251	REA179
PHOTOGRAPHY I	ART201	ART131	MICROECONOMIC PRINCIPLES	ECN112	ECN112	APPRECIATION & LIT OF MUSIC	MUS340	MHL141	LEISURE & THE QUALITY OF LIFE	REC120	REC120
SCULPTURE I	ART231	ART151	SURVEY OF EDUCATION	SPF111	EDU221	AMERICAN JAZZ & POP MUSIC	MUS347	MHL145	ELEMENTARY RUSSIAN I	RUS101	RUS101
CERAMICS I	ART261	ART161	FIRST-YEAR COMPOSITION	ENG101, 102	ENG101, 102	SURVEY/BROADWAY MUSICALS	MUS356	MHL146	INTERMEDIATE RUSSIAN I	RUS201	RUS201
WATERCOLOR PAINTING I	ART227	ART165	ENGL/SPKRS/OTHER LANGUAGES	ENG107, 108	ENG107, 108	ROCK MUSIC & CULTURE	MUS354	MHL153	INTRO TO SOCIOLOGY	SOC101	SOC101
PAINTING I	ART223	ART167	READING/Writing ABOUT LIT	ENG200	ENG200	INTRO TO MUSIC THEORY	MUS100	MTC101	HUMAN SEXUALITY	Elective	SOC130
INTRO/CULTURAL/SOCIAL ANTHRO	ASB102	ASB102	CREATIVE WRITING	ENG210	ENG210	STUDIO MUSIC RECORDING I	MUP319	MTC195	RACIAL/ETHNIC MINORITIES	SOC470	SOC140
HUMAN ORIGINS/DVLPMT/CULTURE	ASM101	ASM101	INTRO/STUDY-OF LANGUAGE	ENG213	ENG213	CLASS GUITAR II, III	MUE335/E	MUP226, 227	SOC/MARRIAGE & FAMILY	SOC315	SOC157
INTRO TO ASTRONOMY I & LAB	AST111, 113	AST111, 113	WORLD LITERATURE	ENG201	ENH201	CLASS GUITAR IV	MUE335/E	MUP228	ELEMENTARY SPANISH I, II	SPA101, 102	SPA101, 102
BIOLOGY CONCEPTS (Lec/Lab)	BIO100	BIO100	ENGLISH LITERATURE	ENG221	ENH221	CLASS PIANO I, II	MUP131, 132	MUP131, 132	INTERMEDIATE SPANISH I, II	SPA201, 202	SPA201, 202
NATURAL HIST OF SOUTHWEST	BIO300	BIO109	AMERICAN LITERATURE	ENG341	ENH341	CLASS PIANO III, IV	MUP231, 232	MUP231, 232	INTRO TO SOCIAL WORK	SWU271	SWU102
GEN BIOLOGY (MAJ) I (Lec/Lab)	BIO181	BIO181	PRINCIPLES/HUMAN NUTRITION	FON241	FON241	CLASS VOICE I, II	MUP133, 134	MUP133, 134	FUNDMNTLS/RADIO/TELEVISION	TCM200	TCM101
HUMAN ANAT/PHYS I, II (Lec/Lab)	ZOL201, 202	BIO201, 202	ELEMENTARY FRENCH I, II	FRE101, 102	FRE101, 102	CLASS VOICE III, IV	MUP233, 234	MUP233, 234	INTRO/MOTION PICTURE PRDCTN	TCM300	TCM145
MICROBIOLOGY (Lec/Lab)	MIC205 & 206	BIO205	INTERMEDIATE FRENCH I, II	FRE201, 202	FRE201, 202	COMMUNITY CHORUS	MUP350	MUP150	TELEVISION PRDCTN TECH (Lec/Lab)	TCM235	TCM180AA
COMPUTER USAGE/APPLICATION	CSE180	BPC110	LEGL, ETHL/REG ISSUES/BUSINESS	LES305	GBS205	A CAPPELLA CHOIR	MUP353	MUP153	INTRO TO THEATER	THE100	THE111
ANALYTICAL CHEMISTRY (Lec/Lab)	CHM332, 336	CHM220, 220LL	BUSINESS STATISTICS	QBA221	GBS221	JAZZ ENSEMBLE	MUP379	MUP163	INTRODUCTION TO CINEMA	THE300	THE205
FUND ORGANIC CHEM (Lec/Lab)	CHM231, 235	CHM230, 230LL	INTRO TO HUMAN GEOGRAPHY	GCU102	GCU102	LIFETIME FITNESS	EPE105	PED115	ACTING I	THP101/102	THP112
GEN ORGANIC CHEM I (Lec/Lab)	CHM331, 335	CHM235, 235LL	ELEMENTARY GERMAN I	GER101	GER101	PHYSICAL ACTIVITIES	EPE105	PED101	ACTING: TV/FILM	THP110	THP210
GEN ORGANIC CHEM II (Lec/Lab)	CHM332, 336	CHM236, 236LL	INTERMEDIATE GERMAN I	GER201	GER201	THEORY OF COACHING	EPE291	PED265	ACTING II	THP110	THP212
SURVEY COMPUTER INFO SYSTEMS	CIS200	CIS105	INTRO/GLGY I—PHYS (Lec/Lab)	GG101, 103	GG101, 103	METHODS OF COACHING	EPE291	PED281	INTRO TO TECHNICAL THEATER	THP213	THP213
PASCAL PROGRAMMING	CIS155	CIS155	INTRO/GLGY II—HIST (Lec/Lab)	GG102, 104	GG102, 104	INTRO TO PHILOSOPHY	PHI101	PHI101	INTRO/ORAL INTERPRETATION	COM241	THP241
INTRO/HUMAN COMMUNICATION	COM100	COM100	ENVIRON GEOLOGY I (Lec/Lab)	GG110, 111	GG110, 111	INTRODUCTION TO LOGIC	PHI103	PHI103	VOICE & DICTION	COM/THP277	THP271
INTERPERSONAL COMM	COM110	COM110	INT/PHYS GEOGRAPHY (Lec/Lab)	GPH111	GPH111	MEDICAL & BIO-ETHICS	E/REL381	PHI213	WRITING ACROSS THE CURRICULUM	WACT01	WACT01
			INTRO/METEOROLGY I (Lec/Lab)	GPH212, 214	GPH212, 214						
			HEBREW I, II	HEB101, 201	HEB101, 201						
			HEALTHFUL LIVING	HES/EPE100	HES100						
			SUBSTANCE ABUSE/BEHAVIOR	HES305	HES201						
			HIST/W CIV TO MID AGES	HIS100	HIS100						
			HIST/W CIV MID AGES—PRES	HIS101, 102	HIS101, 102						
			U S HISTORY: 1870—PRES	HIS103, 104	HIS103, 104						
			ARIZONA HISTORY	HIS428	HIS105						
			INTRODUCTION TO CINEMA	THE300	HUM205						
			HISTORICAL ARCH & FURNITURE	DSC310	INT115						
			20th CENTURY ARCH & FURNITURE	DSC311	INT120						
			COLOR	DSC171	INT135						
			PRESENTATION TECHNIQUES I	DSC170	INT230						
			ELEMENTARY ITALIAN I, II	ITA101, 102	ITA101, 102						
			INTERMEDIATE ITALIAN I	ITA201	ITA201						
			ELEMENTARY JAPANESE I	JPN101	JPN101						
			INTERMEDIATE JAPANESE I	JPN201	JPN201						
			NEWSWRITING	JRN201	JRN201						

Classes began
August 23!

REGISTER NOW!

Late registration:
August 25, 26, 27
8:00 am - 8:00 pm

Discover the advantages of attending
Scottsdale Community College with its

- ~ LOW TUITION: \$37.00 per credit hour!
- ~ SIMPLE AND EASY REGISTRATION!
- ~ EASY, FREE PARKING!
- ~ SMALL CLASSES!

Check out our Fall Class Schedule at the SCC Web Site: <http://www.sc.maricopa.edu>
9000 East Chaparral Road, Scottsdale, Arizona
Admissions Information and Phone Registration: 423-6100



THIS SEASON, LET'S

GO GOLD!

SHOW YOUR ASU SPIRIT!
Wear Sun Devil Gold To Every Game.

SUN DEVIL FOOTBALL
IT'S MORE THAN JUST A FOOTBALL GAME!™

For Tickets Call **965-2381** www.theSunDevils.com

SEASON TICKETS ARE NOW ON SALE FOR \$32!

Sun Card offers flexibility and convenience for students

BY GINGER SCOTT
STATE PRESS

The Sun Card is taking the heat off students with new ways to save money and call home.

As of Oct. 1, the Sun Card will be the sole student identification accepted on campus, replacing the old ASU identification cards. The Sun Card will serve as a library card and will provide access to the Student Recreation Complex.

Dale Witenhafer, campus card manager, said the new Sun Card will also function as a Maroon and Gold Card for purchasing food as well as an optional AT&T calling card.

"The Maroon and Gold on the Sun Card will still offer the tax savings," said Ann Lagopoulos of Marriott.

After December, the Sun Card will be accepted at off-campus locations, Witenhafer said.

ASU will also be opening a new account called SunDollars that will allow students to "spend at places the University contracted to service on campus," Witenhafer said. This would include places such as the ASU Bookstore.

"Our goal was to put as many functions as possible on one card to make it more convenient," Witenhafer said.

The new equipment installed with the Sun Card will not

have the capability to process student accounts with the old ASU identification.

About 30,000 students have yet to change over to the Sun Card. Photos for the Sun Card will be taken in the Cochise room of the MU through Friday, Aug. 29, from 8 a.m. to 6:30 p.m. Monday through Thursday and 8 a.m. to 4 p.m. on Friday.

The Sun Card also has a permanent office in the MU where photos can be taken. Witenhafer urges students to take advantage of the dates offered to avoid the crowded lines.

Contributing to this article was State Press reporter Genoa Sibold-Cohn

If you're reading this in class you're in **BIG** trouble
STATE PRESS

Christian
Sciences
Organization
1st Meeting
of the Semester
at
Danforth
Chapel
4:30
TODAY!

Looking for a GRADUATE LEVEL ELECTIVE COURSE?

The following courses are being offered through the School of Health Administration & Policy at Arizona State University as elective courses to fulfill degree requirements in other disciplines. The School of Health Administration and Policy was recently ranked number 12 in the nation by *U.S. News & World Report*. Three concentrations are offered at ASU: Community Health Nursing, Cultural & Behavioral Dimensions in Public Health and Health Administration & Policy. The following courses are open to upper division undergraduate students (with permission from the instructor) and any non-matriculated or matriculated graduate students.

Fall 1997: COURSES OPEN TO THE PUBLIC

- HSA 598B: Health Care Organizational Structure & Policy, 4-8pm, Thursdays
- HSA 591B: Seminar (Long Term Care/Chronic Care), 4-5:50pm, Mondays and Wednesdays
- HSA 512: Health Care Economics, 8:30-10:30am, Mondays and Wednesdays
- HSA 598E: Health Administration & Policy, 4:30-7:00pm, Mondays
- HSA 598G: Biostatistics, 5-8pm, Tuesdays

For further information, please contact either Cheryl Cheatham at 965-4975 or Kathy Lee at 965-6633.

20-35% SAVINGS on SUPPLIES!!!

BIC
BIC 10 pack Classics
Blue & Black Pens
reg. \$2.39/pk.
NOW ONLY \$1.49



PAPER MATE
Papermate 10 pk. pens
Available in Blue & Black
reg. \$2.39/pk.
NOW ONLY \$1.49



ACCENT
Highlighters
Major Accent & Pocket Accent Hi-liners
Assorted colors
reg. 69¢.
NOW ONLY 49¢



Pentel
Super Hi-Polymer® Lead
.3mm, .5mm,
.7mm & .9mm
Discount taken at the registers
20% off

Wednesday, August 27th
10 am-2 pm
In-Store Demo of Staedler Art Products
featuring:
KARAT Paint, Watercolor Pencils & Crayons

PILOT
Pilot Precise rolling ball pens V5 & V7
Available in Blue, Black & Red
reg. \$1.89
NOW ONLY \$1.29



ASU Bookstore

selection, value, & convenience on campus

CONVENIENTLY LOCATED ON CAMPUS



Hours - August 25-30

- Monday-Thursday 7:30 am - 9:00 pm
- Friday 7:30 am - 5:00 pm
- Saturday 8:00 am - 5:00 pm

ASU BOOKSTORE



ASU follows the PAC by no longer mailing grades home

By CHRIS PASSAMANO
STATE PRESS

Students expecting to get their grades in the mail from summer classes should stop waiting — they aren't coming.

ASU has discontinued the practice of sending home grades in the mail.

This is effective as of this past summer session, said Janice Garcia, a senior systems analyst for the registrar's office.

"There are several reasons that we stopped the mailing," Garcia said. "Student addresses change frequently so we get returned an enormous amount."

Another reason is the cost of the postage.

"It cost approximately \$40,000 a year to mail final grades out in postage alone," Garcia said. "This doesn't include the printing or the paper."

ASU is not the only school to stop using the traditional method of getting students their grades. Other Pac-10 schools no longer mail their grades either.

"The other Pac-10 schools have access to the grades over the phone," Garcia said.

ASU is no different in that aspect.

In 1994, ASU introduced the In-Touch phone system, where students can get their

grades as well as find class scheduling and tuition payment information. Students will also be able to access the same information found on In-Touch on the Internet.

"The registrar site has a home page," Garcia said. "It is an interactive site that students can access grades and get their class schedules. This was they can just print it up and they don't have to go to a registrar site to have them print up their schedule."

Many people are already using these Internet sites, Garcia said.

More than 1,300 people looked up their class schedules in the first week and 4,000 students got their grades. Plus the site was accessed over 13,000 times.

Those students worrying that they won't be able to get official documentation of their grades or just want something their mother can hang on the fridge, can still get a hard copy of their grades.

"We still can print out grades onto letterhead with the ASU seal and send it out," said Garcia. "We will also still be sending out mid-term grades to those students with a D or E in a class."

Students looking to find their information can get it on the Internet at www.asu.edu/registrar or they can use In-Touch at 350-1550.



GREAT BICYCLES AHEAD



GIANT UPLAND \$169⁹⁵

You don't have to shop all the bike shops in Phoenix in search of great prices. That's because you'll find just what you need right around the corner from ASU at 10th Street & Mill Avenue. Domenic's Cycling. For People Who Ride.

FREE WITH EVERY NEW GIANT —

Lifetime warranty - frame & fork
1 year adjustments - brake & derailleur
30 day wheel truing
Tempe Bike Map

SLIME SHOTS

\$4 Per Wheel

Protect your tires from flats!

with coupon. void with other offers. exp. 9-30-97
Domenic's Cycling 967-7700

\$7⁵⁰ OFF

GIANT U-LOCKS

With \$1,000 guarantee & carrying bracket

with coupon. void with other offers. exp. 9-30-97
Domenic's Cycling 967-7700

DOMENIC'S CYCLING
1004 S. Mill Ave., Tempe

Student Discounts with I.D.

967-7700
Open 7 days a week
Layaway • Financing

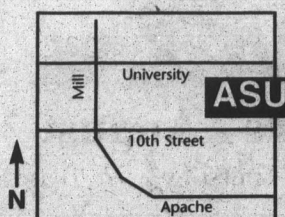

QUIKSILVER • RAY-BAN • BLACK FLYS • RUSTY

Lookin' cool for school

25% OFF*



Sunglasses, shorts, shirts, jeans, cords, T's, sweats and tons more cool stuff. The top brands. New for fall. Present this coupon and save 25% on all of it.

Pacific Eyes & T's

The Best Place To Buy Sunglasses

Cornerstone Center • 726 Rural Road • 966-5560
and throughout Phoenix
HURRY! OFFER ENDS 9/1/97

*Arnette Sunglasses excluded. Discounts off M.S.R.P. and original prices. Not valid with other coupons.

CARGOVIES • STUSSY • GUESS • REVO • KILLER LOOP AND TONS MORE

PERFORMANCE FOOTWEAR

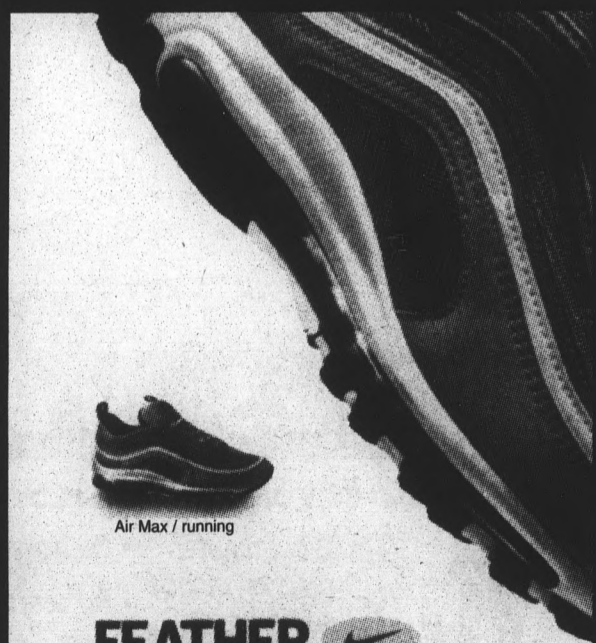

Air Max / running

FEATHER THE TAR.



IN THE CORNERSTONE

N.E. CORNER
Rural & University
829-7473

Staying afloat



E.B. McGovern/State Press
Stephanie June Dowdle, 4, plays in the fountain next to the College of Business on Friday morning. Dowdle came to ASU with her family to drop off her brother, who is a freshman this fall.

ASU awarded \$2 million for new microelectronics

BY CHRIS PASSAMANO
STATE PRESS

ASU received a \$2 million grant last week which will allow the University's Center for Solid State Science Research to develop state-of-the-art transistors and lithographs.

The grant, given by a microelectronics research lab in Maryland, will be used in the advancement of focus ion beam work.

"Ion beams are used in the making of lithographs," said Jim Mayer, professor of science and engineering. "Here we use them to make very fine dimensions to make designs in the film to make an accurate rendition (of the work that is being reproduced)."

The grant will allow for the setup of a focus ion beam as well as a collaborative research effort with Iowa State and University of California at San Diego. The other ASU participants are Terry Alford, David Allee and David Smith from the Center of Solid State Science Research.

There are two specific goals for the

ASU team.

"We are trying to develop a new method for ion beam analysis," Mayer said. "This will allow us to create structures that are less than one-tenth of a micron — making very small, high density patterns."

To put that in perspective, paper is 100 microns thick.

"The second goal is a state-of-the-art project," Mayer said, "(to) make actual transistors that function at these small figures — less than a micron. They could be used to make incredibly small computer chips."

But the team first has to get to the point where they can design transistors with the use of the beam and that could take some time, Mayer said.

Nevertheless, he is excited about the work that will be done at ASU.

"This is a next-generation work and a next-generation device — that's why we were chosen," Mayer said.

CAMPUS CORNER

712 S. College (College & University) 967-4049

WELCOME BACK ASU!

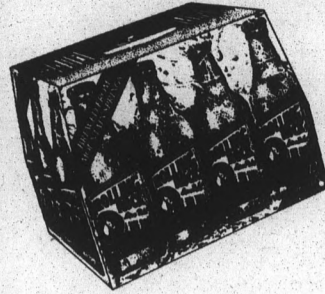

Rolling Rock

HOT PRICE

\$5.99
12 pack bottles
sale ends 8-27-97

Coors LIGHT

KEGS

\$39.99
* plus deposit

Everyone in your group must be 21! Sale Ends 8-24-97

2nd Set Of Prints **FREE!**
EVERYDAY Only

An Extra Set Of Prints At No Extra Charge!

\$4.99 24 Exp

Standard Size Prints At Time Of Developing. Sizes 110, 126, 135 And Disc Color C-41 Process Films.

ASU "SOLID GOLD" FOOTBALL T-SHIRT **\$5.97**

100% COTTON S-XL WHILE SUPPLIES LAST

sale ends 8-24-97

WE CARRY SPRINT DIGITAL PCS!

Sign Up for New Sprint Digital PCS Service and Receive:

- 1500 minutes for \$75/month
- 500 minutes for \$50/month
- No activation fee
- No contracts
- No hidden charges

- Pronto F/X \$51.50*
 - Bravo F/X \$61.50*
 - Ultra F/X \$73.50*
- Out The Door!**

Beeper 1
Paging Store
Broadway & McClintock
829-8801



* OUT THE DOOR INCLUDES:
PAGER, ACTIVATION, & 3 MONTHS AIRTIME

3 MONTHS FREE VOICE MAIL
WITH ACTIVATION, NEW CLIENTS ONLY. EXPIRES 8-30-97

EASTPAK America's best backpacks.

Eastpack Backpacks

Regular Price \$25.99 or more.
With Coupon.

\$5.00 OFF

Campus Corner Coupon Exp. 8-29-97

ASASU seeks students to increase campus involvement

By KARA SHIRE
STATE PRESS

The Associated Students of ASU are boosting their efforts to increase involvement in campus government, acknowledging the lack of student participation in previous years.

"We want to have a presence in student's lives," said ASASU President Andy Ortiz. "A lot of times we're not very good at conveying what we have to offer. We want students to not only know what we do but feel what we do."

A public relations department has been set up within ASASU to promote services and opportunities

within student government.

Audrey Church, ASASU vice president of student affairs, said she is preparing a letter to send to the 400 campus club presidents informing them of the services available through ASASU.

"The objective is to inform a greater number of people of the resources and opportunities available through ASASU," she said.

Employment opportunities on University boards and committees, as well as the safety escort service and student legal council are all examples of hardy used services available through ASASU, she said.

ASASU Vice President Josh Carr said he is plan-

ning on visiting at least 100 clubs on campus to inform them of the benefits ASASU has to offer. ASASU will provide funding to clubs.

"Everyone knows they're supposed to get involved," Church said. "Getting involved in ASASU is very ambiguous because it's everything from environmental issues to state affairs."

"I'm sure there are a lot of people from out of state who don't know about the University (activities). I don't think that they don't want to volunteer but they don't know about it."

You'll never know unless you read your HOROSCOPE.
In the CLASSIFIED section.

CAR INSURANCE

AFFORDABLE MONTHLY PAYMENTS
Auto Insurance & more...

- Instant Proof of Insurance
- Quick Phone Quotes

OPEN SATURDAYS
Se Habla Español (TEMPE & INDIAN SCHOOL LOCATIONS)

COMPETITIVE RATES

867-8672

East of College SOUTHERN & COLLEGE
East Side of Gilbert Rd. BET. ELLIOT & WARNER
On S. Side of Indian Sch. BET. 36TH & 38TH ST.

325 E. Southern #103 7 E. Palo Verde St. #3 3737 E. Indian Sch.

Call For Other Locations

Valley Wide Insurance Inc.
"Your Friend On The Road" Since 1977

Belle Nail Studio

Professional looking hands for men & women

- job interviews •
- special occasions • holidays •

Nail Biting Specialists Monday-Saturday 9 am- 8 pm
Sunday Noon- 5 pm

3330 S. Price at Southern
491-7883

FULL SET OF NAILS \$19⁹⁹ <small>Regular \$25.00</small>	FILLS \$13⁹⁹ <small>Regular \$16.00</small>	MANICURE \$9⁹⁹	PEDICURE \$15⁹⁹
Belle Nail Studio 491-7883 <small>* Coupon good before 3 pm</small>	Belle Nail Studio 491-7883 <small>* Coupon good before 3 pm</small>	Belle Nail Studio 491-7883 <small>* Coupon good before 3 pm</small>	Belle Nail Studio 491-7883 <small>* Coupon good before 3 pm</small>

TI Calculators Work Harder To Help You Work Smarter.

TI-83 Graphic Calculator

- Easy to use graphing tool.
- ADVANCED statistics
- Financial functions including:
TVM, CASH FLOWS, AMORTIZATION

\$94⁹⁹

BA II PLUS

Combines advanced financial and scientific functions in one easy-to-use calculator.

- The powerful yet easy to use choice for cash flow analysis & advanced statistics.
- Time-value of money calculations.
- Generates amortization schedules.
- Bond calculations; 4 method of depreciation.

\$34⁹⁹

Best Competitive Prices & In STOCK NOW

TEXAS INSTRUMENTS

ASU Bookstore

selection, value, & convenience on campus

CONVENIENTLY LOCATED ON CAMPUS

Hours: August 25-30

Monday-Thursday	7:30 am - 9:00 pm
Friday	7:30 pm - 5:00 pm
Saturday	8:00 pm - 5:00 pm

ASU BOOKSTORE

Family pushing legislation to end riding in truck beds

PHOENIX (AP) — When Clint Sayer was thrown from the bed of a pickup truck and run over in 1995, his mother and sister started a personal crusade to keep others from suffering the same fate.

When his family saw him last, the 24-year-old Sayer was in a hospital, breathing only because of a machine and surrounded by tubes. Blood pooled underneath the bed because doctors couldn't stop its flow.

"I never thought I'd see my brother like that," said Sayer's sister, Pam Durbin. "I want to know that my brother's death wasn't in vain. Something positive could come out of it, like saving lives."

Durbin and her mother, Sharan Sayer, are pushing for legislation in Arizona that restricts riding in the back of pickup trucks.

Twenty-one states have such legislation, which range from imposing minimum ages and speed limits to a com-

plete ban on riding in pickup truck beds.

Legislation has been brought up in Arizona in each of the past five years, but each time, it failed.

"It's going to be different this time," Sayer said. "We need to save lives. If a kid weighs 50 or 60 pounds and you hit even a speed bump and they're on their knees, they're going to fly out. I want to see it stopped."

Rep. Andrew Nichols, D-Tucson, said he will introduce the legislation again in January, as he has for the past four years.

"It just makes sense for me," said Nichols, a doctor and professor of public health and preventive measures at University Medical Center in Tucson. "Generally if you're carrying dead weight, cargo, like a refrigerator or something, there are rules about how it must be held down."

The state doesn't track the numbers of passengers killed while riding in the backs of pickup trucks, but Nichols said

about two or three people die in Arizona each year.

Sayer is working with the Pediatric Injury Prevention Group in Los Angeles, which is fighting for a national law similar to one California implemented in 1994.

That law prohibits children under 16 from riding in the back of pickup trucks unless the bed is enclosed by a camper shell.

Proposed legislation in Arizona has drawn opposition typically from rural districts, where many constituents rely solely on pickup trucks for transportation, officials say.

"There's liberties involved and there's freedoms," said Alberto Gutier, director of the Governor's Office of Community and Highway Safety. "It's the same thing as wearing seat belts. It's going to be a very tough battle."

Gutier, who supports the legislation, said the concept should be as simple as wearing seat belts and putting children in car seats in the back seats of vehicles.

OfficeMax[®]

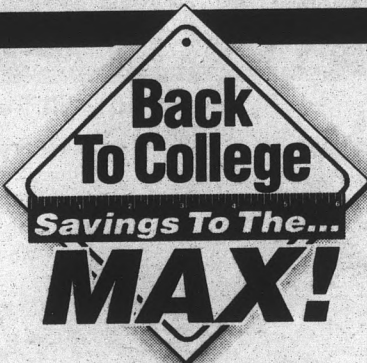

Guaranteed Low Prices Everyday!

Five Star Notebook

- 150 sheets
 - College ruled
- List Price \$6.65
0601-0130

\$3.49

OfficeMax Everyday Low Price



Dr. Grip Pen

- Cushion grip
- Helps reduce gripping power to relieve fatigue
- Black or blue ink

1001-3807 List Price \$8.95
1010-1249

\$5.99

OfficeMax Everyday Low Price



Office Task Chair

- Oversized seat
- Pneumatic height adjustment
- Seat: 16" x 16" x 1-1/2" thick
- Back: 15" x 10-1/2"

0101-1835 Black
0101-1826 Gray

\$39.99

OfficeMax Everyday Low Price



Crate-A-File

- Includes Quick File and 2 Tech Files
- Holds letter-size hanging files

0310-0021

\$9.99

OfficeMax Everyday Low Price

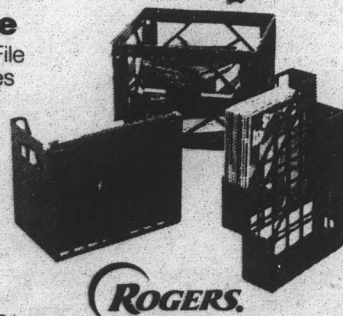

Color InkJet Printer

- 600 X 600 DPI
- Prints up to 3.5 pages per minute

1404-4884
List Price \$169.00

\$139.99

OfficeMax Everyday Low Price

Office Editions "L" Workcenter

- Melamine surfaces
- Scratch-resistant
- Pull-out keyboard

0120-1416 Gray/Black
0120-1425 White

\$99.99

OfficeMax Everyday Low Price



Neat Ideas Wire Cube

- Four cube set
- Sturdy wire grid construction

0310-0110 List Price \$32.50

\$19.99

OfficeMax Everyday Low Price

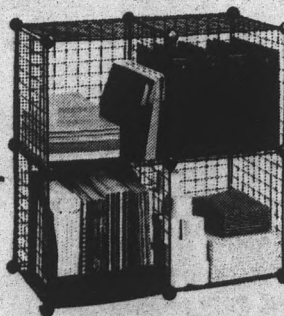

Jet Print Paper-ream

- 500 sheets
 - Premium inkjet paper
- 0602-5623
List Price \$12.99

\$10.99

OfficeMax Everyday Low Price



Cordless Phone

- 25-channel auto scan
- 10-number memory capability
- Page/find feature
- 14-day Long Life battery

0202-1378

\$39.99

OfficeMax Everyday Low Price



Graphing Calculator

- 32KB memory
- Good for algebra and calculus
- Advanced statistics and finance

0201-8131
List Price \$130.00

\$94.99

OfficeMax Everyday Low Price

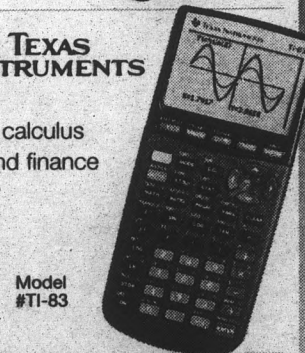

Memopak Recorder

- 1-touch recording, cue & review
- Pocket size
- 2-speed recording

0201-6669
List Price \$47.95

\$39.99

OfficeMax Everyday Low Price



Store Hours: Sun: 10am-6pm Mon-Fri: 7am-9pm Sat: 9am-9pm

- GLENDALE:** Arrowhead Market Place, 83rd Ave. and Bell Rd. **486-2444**
- MESA:** Southern Ave. & Power Rd., 1/4 mile north of Superstition Frwy **807-0000**
- PARADISE VALLEY:** Village Fair Power Center, Tatum Road **482-1144**
- PHOENIX:** West Camelback Rd., west of 7th Ave **265-9515**
- SCOTTSDALE:** OfficeMax Plaza, N. Hayden & Osborn **994-8331**
- TEMPE:** E. Broadway and Rural Rds. **968-1989**
- TEMPE:** The Groves Power Center, Elliot Rd. 1/2 mile east of I-10 **491-1800**

OfficeMax with FurnitureMax

- PHOENIX:** Metro Marketplace, Black Canyon Frwy. & Dunlap Ave. **870-1888**
- MESA:** Southern Ave. and Alma School Rd. **844-9212**

OfficeMax with BatteryMax

- PHOENIX:** Arcadia Crossing, East Thomas Rd. and 44th St. **852-0055**
- SCOTTSDALE:** Pima Rd. and Shea Blvd., next to Kmart **391-2223**

\$5.00 OFF COPY MAX

Your Next CopyMax Order of \$10 or More!

One coupon per customer. Not valid with any other offer. No photocopies accepted. Choose from many services: B&W or color copying, desktop publishing, custom stamps, labels, business cards, letterhead and more!

OfficeMax[®]
#122574345810

Tempe renovations limit student appeal

BY TIM BAXTER
STATE PRESS

Downtown Tempe is getting bigger, but possibly smaller for students, as three large construction projects near completion featuring businesses with limited appeal to the ASU community.

Dave Fackler, Tempe's deputy development services director, said the latest projects were "an indication of the continued health of downtown," but conceded that the businesses moving in may hold limited appeal for students.

"A lot of the restaurants are a little bit higher-end than what we've seen in the past and are a little less targeted towards students," he said. "It's a nice mix, bringing in some stores that are relatively new to the Valley."

The first project, the Courtyard by Marriott hotel, on the corner of Ash Avenue and Fifth Street, is open and operating. The other two projects, one at the corner of Mill Avenue and University Drive and one at the corner of Mill Avenue and Fifth Street, are expected to be completed on schedule by Thanksgiving, said Rod Keeling, director of the Downtown Tempe Community, Inc.

Fackler said that while ASU students and faculty will remain a major part of the downtown market, the goal is

to expand that market.

"We're trying to create a downtown for everyone, not just one user group. The students will become a lower percentage (of the market), but not necessarily a lower number. It's an expansion of other markets," he said.

Businesses planning to move into the University and Mill site include P.F. Chang's, Rampage Clothing, Sushi On Mill and a Z Gallerie expansion. At 16,000 square feet, Z Gallerie will become the largest retailer in downtown Tempe.

The Fifth and Mill site will house Lotions and Potions, Gordon Biersch, Blue Burrito Grill and Starbucks Coffee.

Although most of the new tenants are national or regional chains, Keeling said he did not believe the area was losing its hometown flavor.

"(Over-commercialization) is probably the number one issue we've dealt with and we talk about it every meeting," he said. "What we're looking for is not corporate versus mom and pop, we're looking for businesses that are unique and differentiate the area."

"I'm not going to say every business has done that but I think it's working well. These restaurants are not Denny's," he said.

Survey: gas prices up, but may hold

LOS ANGELES (AP) — Gasoline pump prices rose by more than 2 1/2 cents a gallon, reflecting crude oil hikes and the impact of the busy summer driving season, an industry analyst said Sunday.

The average retail price of gasoline nationwide, including all grades and taxes, was about \$1.31 on Friday, up 2.61 cents in two weeks, according to the Lundberg survey of 10,000 stations nationwide.

"It's a continuation of earlier conditions of higher costs and high demand affecting the entire system from the refinery to the station," analyst Trilby Lundberg said.

Overall, August prices have been higher than they were for the same month in the past three years.

Prices should stabilize or even fall in the "not-too-distant future," she added.

At self-service pumps, the average nationwide price of gasoline, including taxes, was \$1.2674 for unleaded regular, \$1.3651 for mid-grade and \$1.4471 for premium.

At full-service pumps, regular was \$1.5985, mid-grade was \$1.6833 and premium was \$1.7505.



TARGET

LET US HELP YOU WITH YOUR BACK TO SCHOOL SHOPPING NEEDS!

15 Convenient TARGET locations throughout the Valley, including:

1818 E. Baseline
Baseline & McClintock
831-9162

66 S. Dobson
Dobson & Main
890-8991

Employment Opportunities Available!

Earn income and experience in a FAST, FUN & FRIENDLY Environment!

FUTON

TENT SALE

(Tempe Location Only)

UP TO 50% OFF

- **Futon Frames**
- **Covers**

- **Tables**
- **Rugs**
- **Pillows**



TEMPE • 966-8031 • 637 S. McClintock
(Just N. of University)

SCOTTSDALE • 596-1231 • 6969 E. Shea Blvd.
(SW Corner 70th & Shea)

OPEN 7 DAYS A WEEK, DELIVERY AVAILABLE.



Sporky's Concert Guide

Ratings key

Dress (D)
Sandals OK 🍴 Leisure Suit 🍴🍴 Black Tie 🍴🍴🍴

Ticket Price (TP)
Free 🍴 Moderate 🍴🍴 Night at Opera 🍴🍴🍴

Distance from ASU (DFA)
On Campus 🍴 Tucson, AZ 🍴🍴 Sri Lanka 🍴🍴🍴

Yoko Love D 🍴 TP 🍴 DFA 🍴
Tues. Aug. 26, 11a-1p
Nelson Fine Arts Patio (by Music Building.)

Beat Angels D 🍴 TP 🍴 DFA 🍴
Wed. Aug. 27, 7p
Gammage Auditorium Lawn- Welcome Back Show

Piersons D 🍴 TP 🍴 DFA 🍴
Thurs. Aug. 28, 11a-1p
Nelson Fine Arts Patio (by Music Building.)

**PRESENTED BY ASASU & EPIPHANY RECORDS.
SUPPORT LOCAL MUSIC.**

ABOR recognizes local contributors

By TARA TEICHGRAEBER
STATE PRESS

The Arizona Board of Regents on Thursday honored Phelps Dodge Corporation and Valley philanthropists Robert and Katherine Herberger with Regents Awards. The awards are in appreciation for outstanding service to Arizona's public universities.

"This is the Regents' way of saying thanks to the many people who have contributed to higher education in Arizona," said ABOR President Rudy Campbell.

Phelps Dodge has donated \$7.8 million to education over the last 10 years, including \$5.7 million in college and university scholarships.

Robert and Katherine Herberger have donated or pledged more than \$3 million to ASU Colleges of Business, Fine Arts, Public Programs and Architecture and Environmental Design.

The Herbergers have also been active volunteers at ASU. Robert Herberger, 92, served as a member of the College of Business Dean's Advisory Council, is a former director of KAET Channel 8 and was a trustee for the Fine Arts Association. Katherine Herberger, 85, was the first female chair of the ASU Foundation Board during 1982-1985 and has participated in other ASU organizations.

"We give because it's the right thing to do," Katherine Herberger said.

CS&S
Computer Systems

Serving Arizona Since 1987
1505 W. University #103
Tempe, Arizona 85281
Phone: (602) 968-8585
www.css-computers.com

Complete Systems
w/Monitor & Win95!
Just \$998

ZENET™ System 64X™
266MHz Pentium II®

- Processor with MMX™ Technology!!!
- Intel PD440FX Platform
 - ATX 5-Bay Tower Case
 - 32MB RAM, 1.44 FDD
 - 24X CD Multimedia Kit
 - Dual Channel EIDE
 - Fast 16550A I/O
 - Bi-Directional Parallel
 - Western Digital 4.0Gb HDD
 - Matrox Mystique w/4Mb
 - Viewsonic 17" Monitor
 - Microsoft Serial Mouse
 - NMB 104 Keyboard
 - MS Windows 95 on CD
 - PnP 56K Fax/Modem

Only \$2988

Corel Wordperfect Suite v.7.0 Free!!!

w/any of these systems



The Intel Inside Logo and Pentium® are Registered Trademarks of Intel Corporation.



ZENET™ Home Office™
INTEL PENTIUM™ Processor
w/MMX™ Technology!!!

- 512k Pipeline Cache
- Intel 430VX Architecture
- 32MB RAM, 1.44 FDD
- Western Digital 2.1Gb HD
- Dual Enhanced IDE
- Dual High Speed Serial
- Bi-Directional Parallel
- PCI SVGA w/2Mb
- CTX 15" .28NI Monitor
- 16x CD Multimedia Kit
- 33.6k Int. Fax/Modem
- NMB 104 Keyboard
- Microsoft Serial Mouse
- MS Windows 95 on CD

200MHz \$1688.00

233MHz \$1888.00

STUDENT/FACULTY SOFTWARE DISCOUNTS!

CS&S is the Valley's Premier PC, Network, Sales and Service Solution! Since 1987, CS&S has built Arizona's finest network business systems. Come see our giant showroom and tell us how we can serve you.



M-F 8AM-5:30PM & Sat 10-3 Call for Custom PC Pricing: **968-8585**

INDUSTRIAL ENGINEER GRADUATES MECHANICAL ENGINEER GRADUATES

VAW of America, Inc., a world leader in the Aluminum Extrusion Industry, is currently seeking recent engineering graduates in the above disciplines who are interested in pursuing a career in **Quality Engineering**. Through our QS/ISO 9000 Quality Program, VAW has made a commitment that is dedicated to the constant pursuit of quality manufacturing systems and product that will enable us to maintain a competitive edge in the global economy. We are seeking aggressive Engineering graduates that are interested in sharing our vision. With operations throughout the United States and Mexico, VAW Aluminum continues to experience phenomenal growth and offers excellent career potential. This, coupled with a benefit package that includes paid medical, dental, life, profit sharing, 401-K, and tuition reimbursement programs, makes VAW Aluminum the right choice at the right time. Why not start your career on a winning team! Forward your resume with salary requirements to:

Allan Gardner, Director of Human Resources
VAW of America, Inc.
P.O. Box 6726
Phoenix, Arizona 85005

FAX: (602) 269-0220

VAW is an Equal Opportunity Employer

10% OFF

ANY OF OUR LOW PRICED ITEMS
LIQUOR, CIGARETTES, GROCERIES, ETC.
(Does not include Kegs)

T'S LIQUOR & CONVENIENCE
WITH COUPON • EXPIRES 11/8/97

GRAND OPENING

1301 E. UNIVERSITY (NEXT TO POWERHOUSE GYM)
774-2569 • Fax: 774-2570

- HUGE SELECTION OF MICRO BREWS
- LIQUOR & SELECTED WINES!
- KEG BEER!
- MANY IMPORTED BEERS!
- WALK-IN-HUMIDOR
- QUALITY & BRAND NAME GROCERY ITEMS
- CHECK CASHING (1%)
- MONEY ORDERS!
- ATM

OPEN LATE: THURS., FRI. & SAT. 'TIL 1:00AM

FOR RELEASE MONDAY, SEPTEMBER 1, 1997

CROSSWORD

by THOMAS JOSEPH

ACROSS

- 1 Tennis star
- 5 Fathers
- 9 Sent a copy by phone
- 10 "Golden Boy" playwright
- 12 Dress type
- 13 Hale-Bopp, for one
- 14 "Ta-ta!"
- 16 Wall climber
- 17 Counterfeit cops
- 18 Knee jerk, e.g.
- 21 Blue
- 22 Shallow inlet
- 23 Cabinet department
- 24 Some weapons
- 26 Pod item
- 29 Moon of Jupiter
- 30 Tea additive
- 31 Exist
- 32 Cave
- 34 Skater Henie
- 37 Decorate
- 38 Finish
- 39 Actress Zellweger
- 40 Wise one

DOWN

- 1 Picasso's daughter
- 2 Banished
- 3 Mortise partner
- 4 Utopia
- 5 Sawbones
- 6 Fuss
- 7 Venus —
- 8 Actor Seagal
- 9 Extreme diets
- 11 Underworld river
- 15 Assortment
- 19 They may clash
- 20 Support-ing
- 22 Reading aid
- 23 Old card game
- 24 Ontario natives
- 25 Starr of the comics
- 26 Climbers' spikes
- 27 Main dish
- 28 Make amends
- 29 Simplicity
- 30 Do runway work
- 33 Uncommon
- 35 Moon-shine holder
- 36 Mimic

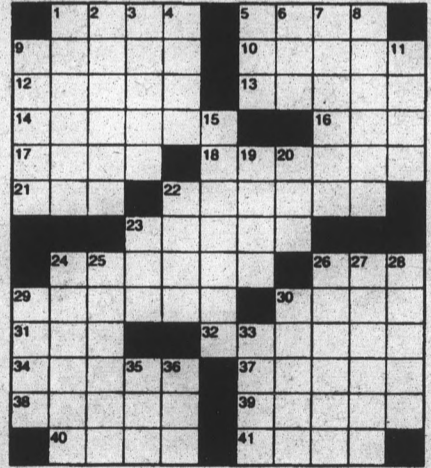

DAILY CRYPTOQUOTES — Here's how to work it:
A X Y D L B A A X R
is L O N G F E L L O W

One letter stands for another. In this sample A is used for the three L's, X for the two O's, etc. Single letters, apostrophes, the length and formation of the words are all hints. Each day the code letters are different.

9-1 CRYPTOQUOTE
H U G W M U E K M A Y O A O U I
Z E H K Y Z W M U Z T O E O Z N G Y Y G K
Y T M U B O B Y S E K G M A T O U I

O Y . — V U L Y G K H A V U G
Saturday's Cryptoquote: THE OPTIMIST PROCLAIMS THAT WE LIVE IN THE BEST OF ALL POSSIBLE WORLDS, AND THE PESSIMIST FEARS THIS IS TRUE.—SOURCE UNKNOWN

Electric Ballroom reopens after 2-week license loss

BY TIM BAXTER
STATE PRESS

With a liquor license once again safely in hand, survivors of a fierce corporate squabble between the Electric Ballroom's present and past owners are attempting to clean up the mess.

The license was shelved Aug. 1 when then-partner Sean O'Hayre went to the state liquor board expressing concerns about charges of sexual harassment filed against another Ballroom partner, David Castello, in 1996.

The two-week shutdown cost the club \$82,500, owner Jim Torgeson said.

Following legal action and a \$3,000 payment to O'Hayre, Torgeson and partner Don Schumacher are the only remaining owners of the Tempe nightclub, located at 1216 E. Apache Blvd.

The liquor license is safe, Torgeson said.

But while Torgeson is open for business, he is facing another liquor board hearing in October regarding the sexual harassment charges. Another unspecified charge is "in the pipeline," said Myron Mufeldt, chief of investigations for the State Liquor Board.

"If you look at the statistics I have fewer liquor violations than anyone," Torgeson said. "I have fewer underage drinking violations than anyone in this town."

Mufeldt said that was not true.

"There are licensees that don't have any," he said. "The Ballroom has had problems in the past, so that can't be less than not having any."

The Liquor Board is engaging in "flat out harassment," Torgeson said.

Mufeldt said that was not true either, and the Board was not involved in the latest controversy.

"There's a corporation struggle going on, we had nothing to do with that," he said.

Corporate clashes have been a constant at the Electric Ballroom since its opening.

When After the Gold Rush closed in October 1992, Schumacher and partner Dennis Muck retained control of the property.

When the Ballroom opened in September 1994, the corporation remained After the Gold Rush, Inc. Torgeson and Castello (also known as David Seven) were listed as the business owners.

Schumacher and O'Hayre, who works for Muck, owned the property.

Currently, Torgeson holds the liquor license under the name After The Gold Rush DBA (doing business as) The Electric Ballroom. Schumacher also retains an interest in the business. Muck, O'Hayre and Castello do not.

In May, Torgeson applied for a new sales tax license under the name How the West was Won, Inc.

Phyllis Ortiz, Tempe's licenses services supervisor, said it is possible for a liquor license and sales tax license to be under different names, but said she was concerned who actually owns the club.

While battling business partners and the State Liquor Board, Torgeson has also run afoul of the city of Tempe,

most recently over zoning and landscaping issues.

"When they got their use permit (in 1994) it was on the condition that they do some clean-up work," said Terry Mullins, the city of Tempe's deputy director of development services. "When they came back for another permit we advised them that they needed to go back to the council."

"Right before the meeting he (Torgeson) met the minimum ... leaving the rest for future consideration," Mullins said. The Ballroom's next scheduled meeting with the zoning board is in March 1998.

Torgeson said he didn't believe the city is persecuting him, although sometimes it does feel like they are.

"There's been people that have told me the city wants to push this into a redevelopment project," he said. "I think there's people that would like to see me gone, but I don't think there's any concerted effort. When the world's knocking at your door, it's easy to say they're out to get you."

The Electric Ballroom falls within the boundaries of the Apache Boulevard redevelopment plan.

City councilman Dennis Cahill said the city would rather have a successful business than an empty building in the redevelopment.

"We consider any business on the boulevard valuable," he said. "Empty business is not good for the redevelopment of that area. This city council will do anything it can to help them get by."

"It would be against the law for us to pick him out," Cahill added.

THE POWER OF THE DIMESM

With the Sprint FONCARDSM, you get the power to call nights and week-ends for only a dime.

For details, come see us at the campus bookstore or call **1-800-510-7606**

 **Sprint.**

www.sprint.com/college

UP TO 60 MINUTES FREE TRIAL OFFER

Virtual pets allow students to combine art and science

BY GENOA SIBOLD-COHN
STATE PRESS

Man's best friend has a new backyard in cyberspace.

Eidea, a technique developed by the Institute for Studies in the Arts, allows computer users to create artificial creatures such as worms, spiders and wolves in a virtual reality environment.

The technique is the result of a three-year project to provide artists with a way to interact with the computer, said Robb Lovell, director of interactive media research for the Institute.

Eidea is currently open to graduate students of the Fine Arts department as well as collaborating artists and will be accessible to ASU students in the near future. Research is in the finishing stages at the Computer Commons Gallery.

"With this technique, the agent is outside of the artist," said Lovell. "The agent is in the computer."

The computer user first selects a creature which responds to his or her movements through sensors and video cameras placed in the room. Once the creature has been selected, it has the ability to control its own moods and movements.

The user has the capability to control the life cycle of these "virtual reality pets" by feeding them, impregnating them and killing them. The creatures exist in coordination with the movement, sound and light of the environment outside of the computer.

"This is all related to the intelligence stage," Lovell said. "It is a place for computers to interact with humans."

Each creature has a genetic code, composed of a DNA strand of 2,500 numbers. The strand contributes to the speed, dexterity, strength, eyesight and body size of the

creature.

The virtual reality atmosphere rotates through the four seasons every hour, portraying the real world. As the seasons change, bird colonies migrate and produce sounds.

John Mitchell, director of the dance multimedia learning center and resident artist, is responsible for the sounds produced. External synthesizers, sampling cards and Apple Quick Time musical instruments are used to simulate the sounds of the natural world.

"Artificial life simulates natural processes and serves as a self-generating tool," Mitchell said.

He also said that the sound devices are integrated into the Eidea program to illustrate physical interaction among the creatures. Bees buzzing in a field of clover and stream water are among the natural processes that Eidea is able to mimic, Mitchell said.

Ten channels of sounds travel through space and develop sounds associated with each creature. Computers are utilized to distribute sound, infrared lighting and interactive communication with the creatures.

Lovell said that although the user has control over the creations, the computers play the role of the artist.

"The art serves as an installation piece," Lovell said. "It is looking at ways to make computer more creative."

The technique will be on exhibit in the Computing Commons Gallery beginning September 4 at 3 p.m. and will continue through October 2.

"I want people to feel like cyberspace is spilling out into the room," Lovell said. "This allows people to be more creative and to manipulate aspects of the work."

Can't Get Rug Burn
WITHOUT CARPET in Your Dorm!

REMNANT SALE • \$25 & UP

HUNDREDS TO CHOOSE FROM

Toliver's

CARPET ONE STORES

With the Buying Power of Over 850 Stores Nationwide



HURRY WHILE SUPPLIES LAST!!

967-8877 on Apache east of McClintock 1920 E. Apache

EARN \$970

ASSIST MEDICAL RESEARCH

You can earn **\$970** by participating in a medical research study at MDS Harris. If you are in good medical condition and meet the criteria below, call us at **254-PAYS** to find out more.

- men and women
- 19 to 80 years old
- nonsmokers
- availability; weekend and weekday stays

Harris testing pays.

Call **254-PAYS** today!

BE PART OF THE CURE
MDS HARRIS

4639 S. 36th St., Phoenix

'Health care I can afford.'

Mary Beth Callie, Graduate student



Affordable student health care coverage for as low as \$275* a semester!
(Do the math - that's only \$55 a month!)

As a student of Arizona State University, you are eligible for extremely affordable health care coverage - including hospitalization and emergency care - through Campus HealthPartners.

With Campus HealthPartners, you may visit the ASU Student Health Center or choose from a long list of physicians, specialists and hospitals around Phoenix.

*Total cost varies by semester.

You can sign up through *In Touch* or call Student Health at (602) 965-2411 for more information. But hurry!

The enrollment deadline for the fall semester is Sept. 9, 1997.



HealthPartners
INSURANCE COMPANY

You. First.

TCRL3/97186

Underwritten by HealthPartners Insurance Company

Campus HealthPartners

WELCOME BACK!



ACME
BAR & GRILL

"YOUR NEIGHBORHOOD BAR!"

FOOD • SPIRITS • BILLARDS & A FINE SELECTION OF CIGARS
4245 NORTH CRAFTSMAN COURT SCOTTSDALE, ARIZONA 602-990-7111

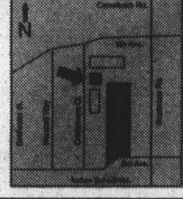

BACK TO SCHOOL specials
Arizona State University
Students, Staff and Faculty

Software and Internet Specials*

Adobe Pagemaker	\$158.00	U.S. Robotics 56K Internal	\$182.00
Adobe Photoshop	\$214.00	Motorola Surfer External	\$169.00
Corel WordPerfect 8.0	\$ 37.00	MS Frontpage '97	\$ 59.00
Lotus SmartSuite '97	\$ 82.00	Netscape Communicator Pro	\$ 59.00
Microsoft Office '97 Pro	\$162.00	Hot Metal Pro	\$108.00
Norton Utilities '95	\$ 38.00	Internet Phone	\$ 43.00
Norton Utilities Mac	\$ 49.00	Eudora Pro	\$ 54.00

ASU faculty, staff, and students have been relying on our selection and academic pricing for years.

* with valid school ID Special prices good thru September 30, 1997

SOFTWARE, HARDWARE, SUPPLIES

5515 N. 7th St. **264-1422**
(7th St. & Missouri) (Fax 264-1434)

World Wide Web: <http://www.swcphx.com> E-Mail: academic@swcphx.com

PC Solutions, Inc. dba **Software City**
COMPUTER CENTER

Police still seeking answers for death of ASU student

By BRIAN ANDERSON
STATE PRESS

Tempe Police continue to sift through evidence in their search for the killer of an ASU student found strangled in her apartment three weeks ago.

Fiona Yu, a 21-year-old business major, was found Aug. 4 in the second floor hallway of her Cypress Gardens apartment, located east of campus at 1015 S. Stanley Place.

Yu's roommate, Kazu Ito, a 22-year-old purchasing and logistics major, returned home about 5:15 p.m., but did not discover Yu for another 45 minutes.

The victim was found clinging to life with head injuries and marks about her neck, said Sgt. Toby Dyas, a Tempe Police spokesman.

She was taken to Tempe St. Luke's Hospital where she died shortly after arriving.

Dyas said the front door was locked and there were no signs of forced entry. He added, however, that the suspect may have entered through a locked arcadia door at the rear of the apartment, which Ito told police could be shimmed and shaken until popping open.

Ito has since moved from the apartment and could not be reached for comment.

Dyas said Yu was found with her pants

down, but said that a report determining whether or not she was sexually assaulted will not be released until later this week.

Dyas said police continue to investigate leads in the case, but conceded that "the longer (the investigation) goes, the harder it is to solve."

David Lucky, Yu's 20-year-old neighbor, said the victim was quiet yet conversational.

"She's real friendly ... a little shy," he said. "When we were outside drinking beer, she would come out and talk to us. It's pretty bad."

After combing the apartment in the mostly student-occupied complex for clues to the events of that early evening, Tempe Police will consider using DNA in hopes of hunting down a suspect, Dyas said.

"We are going to look at a lot of scientific information," Dyas said. "There are so many possibilities."

Radawna Michelle, crime prevention coordinator for the ASU police, said students should not shirk personal safety measures simply because they are in a seemingly safe university setting.

"Just because (students) go to (ASU) doesn't mean they are immune to crime," she said. "Tempe is an urban environment and crime can occur here just as it does in other urban environments."

e-mail the sports editor
edfan@asu.edu



Misfits American Psycho
New Songs! Buy It Now!

on sale
7.99 CT
12.99 CD

SEE THE MISFITS LIVE AUGUST 31 AT AMERICA WEST ARENA

ZIA ASU

ZIA ASU MEMORIAL UNION (LOWER LEVEL) 727 - USED (8733)
10639 N. 32ND ST 482-3119 2510 W. THUNDERBIRD 866-7867
807 W. INDIAN SCHOOL 241-0313 105 W. UNIVERSITY TEMPE 829-1967

<http://www.impactmusic.com>

98KUPD
Geffen

ASASU PRESENTS:



The Adventures of Sporky, Sparky's disgruntled, cynical half-brother

Today's topic:
The Environment



Sporky is currently in rehab, recovering from the mistakes of his shady past: littering, polluting, using aerosol horn-spray, and wasting paper.

Sporky took the first step: admitting the problem. Now he's progressed to where he is turning it around. You can too. Join Sporky at the Associated Students of ASU Environmental Issues committee.

INFORMATIONAL MEETING
• THURSDAY, SEPTEMBER 4, 1:00 PM, M.U. CONFERENCE ROOM 1A/B •
OR
CONTACT LAURA TAFT AT 965-3161

Half of violence victims treated in ERs knew attackers

By JENNIFER BATOG
ASSOCIATED PRESS

WASHINGTON — Almost half of the 1.4 million victims of violence or suspected violence treated in hospital emergency rooms in 1994 were hurt by someone they knew, according to a new Justice Department report.

The report released Sunday found that 17 percent of the victims, about 243,000 people, suffered injuries inflicted by someone with whom they had an intimate relationship — a spouse, former spouse or a current or former boyfriend or girlfriend.

The findings provide "sobering proof" that domestic violence is seriously under-reported, said Bonnie J. Campbell, director of the Department of Justice's Violence Against Women Office.

Among the victims of abuse by spouses or ex-spouses, 7 percent of the total, women victims outnumbered men nine-to-one, according to the study. Nearly 10 percent of the 1.4 million victims of violence were hurt by a boyfriend or girl-

friend, and women were almost eight times more likely than men to fall into this category.

Relatives, such as a parent or child, were the attackers in 8 percent of the cases, the study found, while nearly a quarter, or 23 percent of the victims, were abused by friends or acquaintances. Another 23 percent were hurt by strangers. No relationship between assailant and victim was recorded in 30 percent of the cases, which could include additional cases of domestic abuse and other attacks by people known to the victim.

Ms. Campbell said in a statement, "I am encouraged that the medical profession is taking a greater role in addressing domestic violence."

"But this report makes it clear that more must be done," she said. "We need to redouble our efforts to engage emergency room personnel in the battle to end domestic abuse."

Ms. Campbell is working with the American Medical Association and other medical organizations to develop proce-

dures for emergency room physicians on how to handle cases of suspected abuse, said Justice Department spokesman Gregory King. The procedures could be ready by late fall, he said.

The new study's estimates of violent crimes treated in emergency rooms was four times higher than estimates of such victims as measured by a separate survey by the Bureau of Justice Statistics — the National Crime Victimization Survey.

However, the Justice Department said the jump mostly results from a change in methodology, not a real increase.

Nearly all of the victims, or 94 percent of the 1.4 million, were injured during assaults. Five percent were hurt during rapes or sexual assaults and 2 percent were hurt during robberies. About 5 percent of those treated for violence-related injuries were children under 12. Nearly 22,000 children were treated because of a suspected or actual rape or sexual assault.

ROSITAS
fine MEXICAN FOOD

Serving Lunch and Dinner 7 Days a Week
Bringing Fine Food and Friends Together Since 1963
Mama Rosa's Traditional Sonoran Mexican Food Recipes
Are Simply the Best!

Featuring New Selections to Enhance Your Healthy Lifestyle

Fabulous Fajitas — Beef • Shrimp • Chicken

- Camaron Ranchera and Diablo (Shrimp) ■ Savory Black Beans
- Steaming Sides of Fresh Vegetables ■ Incredible Fish Tacos

FAMOUS GIANT GOLDEN MARGARITAS

1/2 PRICE DINNER

With the purchase of one dinner of equal or greater value.
Not good with any other offer or discount.
Offer good after 2 p.m. Expires 9-4-97.

Mesa
2023 W. Guadalupe
(Southwest Corner
Dobson & Guadalupe)
897-9411

**Happy Hour
Buffet**
4-7 p.m.
Monday-Friday

Tempe
960 W. University
(Northeast Corner
University & Hardy)
966-0852

welcome back to

Cheap tickets.
Great advice.
Nice people.

Council Travel

CIEE: Council on International Educational Exchange
130 E. University Dr., Suite A,
Tempe

(602)966-3544

Great Values on Selected Books!!

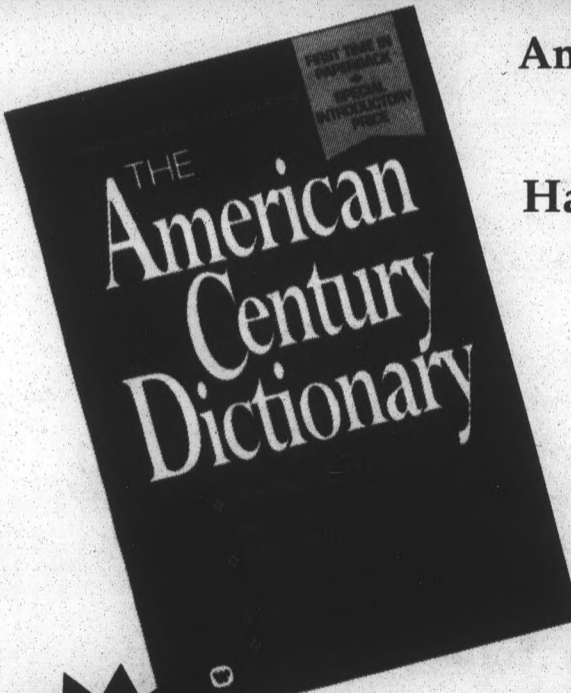

**THE
American
Century
Dictionary**

NOW ONLY
\$2.99

American Heritage College Dictionary
Reg. \$22.75 NOW \$18³⁶

Handbook of Chemistry & Physics
76th Edition.... Special Student Edition
NOW \$59⁹⁵

**Webster's Encyclopedic
Unabridged Dictionary**
Over 300,000 entries
& 2,000 spot maps & illustrations
NOW \$29⁹⁹

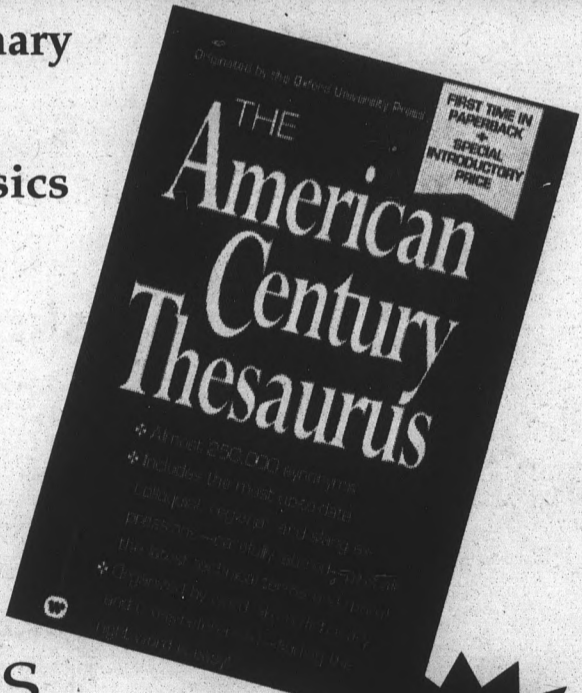

**THE
American
Century
Thesaurus**

NOW ONLY
\$2.99

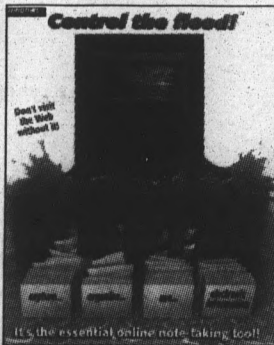

Q • NOTES
It's the essential
online note-taking tool!
Available: WINDOWS \$16⁰⁰

ASU Bookstore

selection, value, & convenience on campus

CONVENIENTLY LOCATED ON CAMPUS



Hours: August 25-30

Monday-Thursday 7:30 am - 9:00 pm
Friday 7:30 pm - 5:00 pm
Saturday 8:00 pm - 5:00 pm

ASU BOOKSTORE



Billionaire calls drug policy 'insane'

NEW YORK (AP) — Philanthropist George Soros says he's using his wealth to fight America's drug policies because politicians lack the courage to do it themselves.

"Our drug policy is insane," he said in an interview in this week's Time magazine. "And no politician can stand up and say what I'm saying, because it's the third rail — instant electrocution."

The billionaire is giving \$15 million over the next five years to groups opposing America's war on drugs.

He says the "unintended consequences" of the war, including the criminalization of a vast class of drug users, far outweigh the limited and costly success of interdiction. "I do want to weaken the drug laws. I think they are unnecessarily severe."

The currency trader who supplied his native Hungary with photocopiers to fight censorship says he has turned his attention to the United States to stir debate on the role of its government.

In the issue that hits newsstands Monday, Soros says he has

spent more than \$90 million in recent years to promote less severe drug laws, needle exchange programs for addicts and research to reduce the number of people in jail.

Soros worries the U.S. government is relying too heavily on prisons and has abdicated its responsibility to help new immigrants get on their feet, treat drug addicts and help people die with dignity.

"You must understand he thinks he's been anointed by God to solve insoluble problems," his friend Byron Wien, head U.S. strategist at the investment house Morgan Stanley, told Time.

His work has provoked the ire of critics like Joseph Califano, former Secretary of Health, Education and Welfare. Califano has called him the "Daddy Warbucks of drug legalization."

Not all of his programs are controversial, however. He is funding the Algebra Project to improve students' math skills and giving \$25 million to revitalize Baltimore.

Self Serve
Copies

3 1/2 ¢

No Limit! 8 1/2 x 11 on 20# white paper.
Must present coupon. Expires 8/31/97.

the alternative copy shop
915 South Mill Avenue
Tempe, AZ 85282
480-979-7992

CALL HOME
AND PAY

50%
LESS!

OVER 210 COUNTRIES

WORLD WIDE



PREPAID PHONE CARD
CONNECTIONS

Call us at...

1-888-979-9991

for rate comparisons

DELIVER

THE
STATE
PRESS

We'll hire
you today

The State Press needs a dependable person who has good problem-solving skills and likes to get up early. This person must be able to work every weekday at 5 am until all the papers are delivered. This usually takes 3 hours.

You will work as a team with one other driver and will use a State Press delivery truck.

You will be paid \$125/week. You must be able to start tomorrow (Tuesday).

Apply in person to Jackie Eldridge in room 15 of Matthews Center-basement

Student Book Center

704 S. College Ave.
One Block North of ASU

- LARGEST SELECTION OF NEW & USED BOOKS
- PERSONAL, FRIENDLY ASSISTANCE
- TOP QUALITY SUPPLIES
Pens, Paper, Binders, Notebooks, etc.

1 HOUR FREE PARKING

with minimum purchase - located behind the store

FREE!!
Any Sandwich
and 20 oz. Drink

Next door at

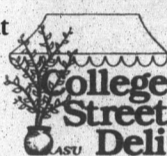

706 S. College Ave.

with minimum purchase of \$50 at Student Book Center

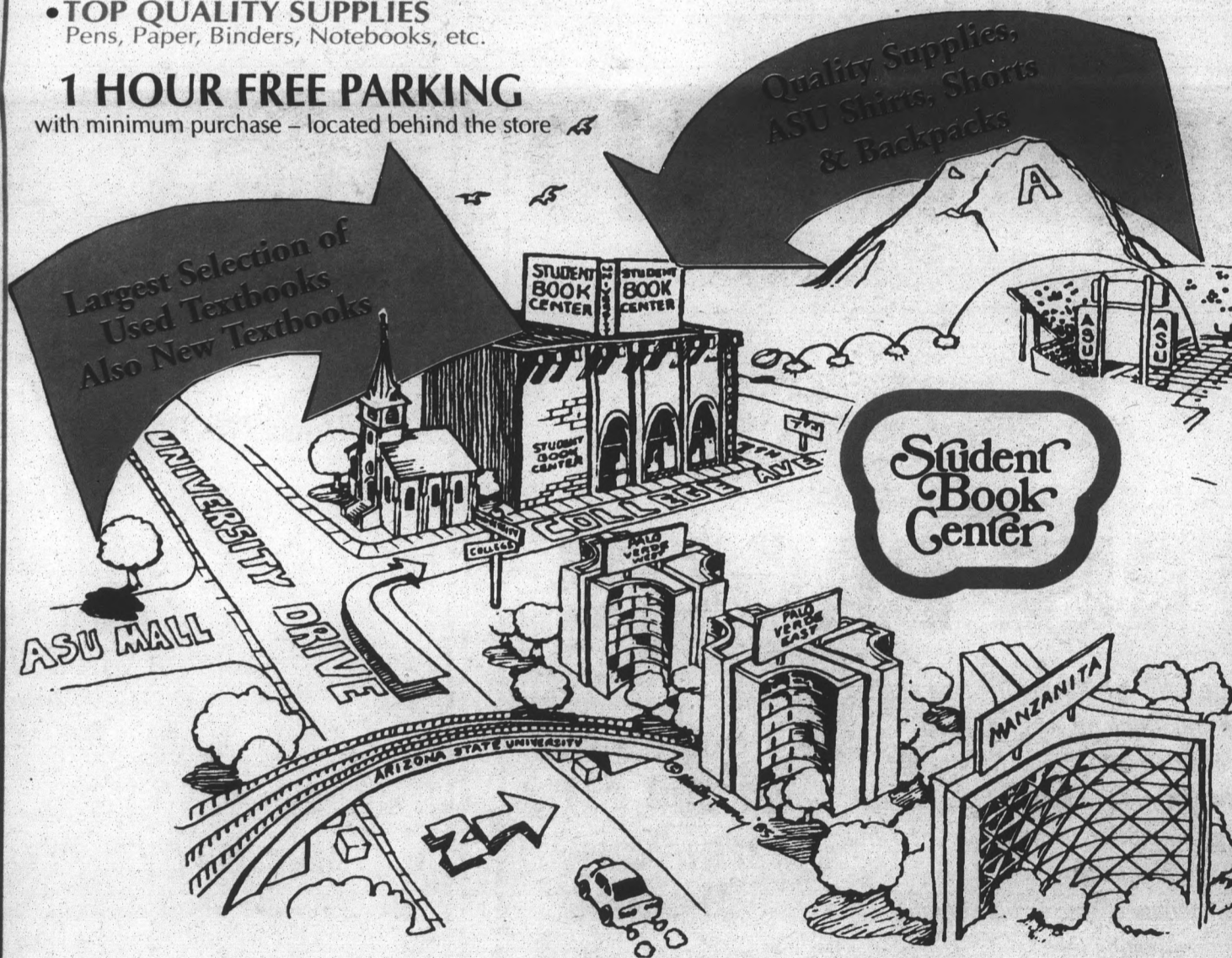

A BASEMENT FULL OF BOOKS

EXTENDED HOURS
DURING SEMESTER 966-6226
OPENING



POLICE REPORT

ASU police reported the following incidents over the weekend:

- A female employee reported that someone removed items from her desk in the Engineering Research Center.
- A woman not associated with ASU was arrested, cited and released for an active warrant from ASU Police. She could not post bond and was booked.
- A University employee reported that someone criminally damaged her vehicle in Lot 39.
- A man not associated with ASU was arrested for drinking and driving with a blood alcohol level above .10 and running a red light at Stadium Drive and Sixth Street.
- A male student reported that a hit-and-run accident occurred in the Band Field parking lot.
- A male student at the Goldwater Center became sick and was transported to a local hospital.
- A female employee reported that she lost four ASU keys.
- A female employee reported that someone removed her wallet from Matthews Center.
- A male student reported that someone removed his bicycle from Palo Verde East where it was locked up.
- A man not associated with ASU said he was assaulted by

a male at Sun Devil Stadium.

- Three men not associated with ASU were beating each other up at Sun Devil Stadium.
- A University employee reported that someone removed a wallet from a room in the Nursing Building.
- A man and a woman not associated with ASU were involved in a civil dispute at Tempe Center.
- A man not associated with ASU was arrested, cited and released for driving on a suspended license at 808 E. University Drive.
- A man not associated with ASU reported that someone removed four hubcaps from his vehicle while it was parked in the Karsten Golf Course parking lot.
- A man not associated with ASU was arrested, cited and released for drinking alcohol in public at 410 Adelphi Drive.
- A man not associated with ASU was arrested, cited and released for unlawfully using a license at 735 E. University Drive.
- Two men not associated with ASU were arrested, cited and released for drinking alcohol in public along Alpha Drive.
- Two men not associated with ASU were arrested, cited

and released for stealing at Sun Devil Stadium.

- A man not associated with ASU was arrested, cited and released for disorderly conduct and assault at Sun Devil Stadium.
- A small glass pipe was impounded for destruction.
- A male student reported that someone removed his backpack and its contents from a locker at the Student Recreation Complex.
- A female student reported getting harassing phone calls.
- A juvenile male was arrested for shoplifting at Tower Records in Tempe Center. He was released to his mother.
- A man not associated with ASU reported that someone attempted to burglarize his Ford pickup while it was parked in the East Practice Fields parking lot.
- A male student was arrested, cited and released for possession of illegal substances and drug paraphernalia at Best Hall.
- A University employee reported that someone vandalized a door at the Memorial Union.
- A male student was arrested, cited and released for underage possession of alcohol at 1250 E. Apache Blvd.

Compiled by State Press reporter Brian Anderson.

**BUY 1
BAGEL SANDWICH
GET 2ND
BAGEL SANDWICH
1/2 OFF**

SURF CITY SQUEEZE - STUDENT RECREATION COMPLEX
Not valid with any other offer expires 9/30/97

COUPON



SURF CITY SQUEEZE, ASU

- Fruit Smoothies
- Fresh Squeezed Fruit & Vegetable Juices
- Fresh Squeezed Lemonade
- Gourmet Coffees & Espressos



Front Lobby
Student Recreation Complex
Mon - Fri: 9am-9pm • Sat & Sun: 10am-8pm

STUDENT AID



FREE PAGER!*

(pre-paid annual service agreement required)

PageNet's® giving you the best student aid you'll find all year. To keep connected with family, friends and ... whomever, for a limited time PageNet® is giving ASU students a pager for free. Plus, you also get:

- 2 months of free airtime service
- no activation fee
- FREE NEWS UPDATES

Call Today!
Supplies are limited.

468-8400

2525 E. Camelback Rd., Suite 136
Phoenix, AZ 85016

<http://www.pagenet.com>

Mention this
ad and get a
free long-
distance
Calling card.

PAGENET®

WHEREVER, WHENEVER

*Offer valid on refurbished Motorola Advisor® while supplies last. New or additional pre-paid annual contract required. Must be 18. Airtime rate is \$7.95 per month plus tax. Fifteen minute pre-paid calling card with purchase (\$5 value). Offer expires 9/30/97.

HEY ASU!

- NO PREREQUISITES!
- INTERESTING TOPICS!
- PRIME TIME!
- OPEN SECTIONS!

WHAT MORE CAN
YOU ASK FOR IN
AN ELECTIVE

?
?
?

ADD TO YOUR FALL '97 SCHEDULE

JUS 294 #30050 ST: Citizen Rights and Personal Law
9:15-10:30 Th David Larkin

-Can you be fired from your job for wearing a ring in your nose? Do you need a written agreement with your significant other when you enter into an apartment lease? Should your Zydeco band incorporate or remain a partnership? Do you have the right to announce your views on Republican tax policies from your apartment balcony with a bullhorn? What can you do to stop that hazardous chemical plant from being built next to your house? We will survey the substantive areas of law that a citizen needs to be aware of in order to get along in this postmodern world. This is a practical course taught by trial lawyer intended to provide the individual with a basic usable knowledge of the law.

JUS 294 #64847 ST. Media & Violence
6:40-9:30pm Th Dr. Gray Cavender

-Many people fear that the U.S. is increasingly a violent society. Much of the public debate over what to do about this centers on popular culture-- the media. The concern is that the content of the media productions, from music to movies, is increasingly violent, and causes violence. In this course, we will examine the claims about violence in popular culture and its impact on our society. We will consider a range of popular culture productions: music, novels, TV, and film. -Also offered as JUS 394 #90940 for juniors and seniors with a GPA of 2.0 or higher.

Student Specials
Available Now!

We Out Punch The Competition.



LA FITNESS
SPORTS CLUBS
America's Premier Fitness Centers

Tempe 829-0622

Ahwatukee 496-8805
Chandler 345-8944
Phoenix 995-1234



Moon Valley 863-3830

Scottsdale 945-8118



Arrowhead/Glendale 547-9425

Block head



E.B. McGovern/State Press

A parent carries a box outside Manzanita Hall. Wednesday was the first day students were permitted to move into the residential halls.



Ahhh college life,
goldfish eating,
flagpole sitting,
panty raids
...coupon clipping

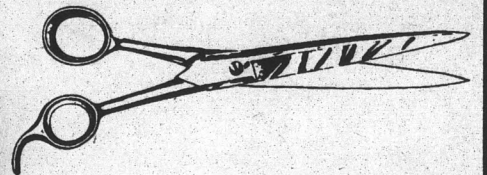

ZI A S U

LOCATED IN THE LOWER LEVEL OF THE M.U.
727-USED(8733)

Z I A R E C O R D E X C H A N G E

\$1.⁰⁰ OFF

ANY NEW
OR USED
CD OR
CASSETTE
Priced \$6.99 and up

W I T H T H I S C O U P O N

OFFER EXPIRES DEC. 1, 1997

There's more to life than
the **POLICE REPORT**
and the **comics** ...
try reading the
NEWS!

**Sometimes, Succeeding In
One's Profession
Is Simply A Matter
Of Wearing The
Right Suit.**

The newest team in Major League Baseball is looking for a mascot. If you have a great idea as to just what that mascot should be, we'd love to hear it. Or, if you're over 18 and interested in actually auditioning to be the mascot, send a video tape. Mail your non-returnable submission by September 15 to Arizona Diamondbacks Mascot Tryouts, 400 N. 5th Street, Suite 1100, Phoenix, AZ 85004. For more info, call 602-514-8562.



DIAMOND
It's Gonna Be Big.
www.azdiamondbacks.com



SLEEP IN CLASS.

FUTONS

LOTS OF STYLES • ALL SIZES • VERY AFFORDABLE



THE FUTON FAVORITE

- FUTONS • FRAMES • COVERS
- TABLES • PILLOWS
- DISCOUNTS ON SCRATCH & DENT FRAMES & DEMOS

2604 W. 1st St. • Ste #34 • Tempe • 804-1554
Go west on University, north on 52nd St, left on 1st - Call for directions

ASU law school may be first to have campus courthouse

BY CHRIS PASSAMANO
STATE PRESS

ASU is working with Maricopa County in an attempt to become the first law school in the nation to incorporate on-campus justice courts.

"The discussions and negotiations have been going on but no final decisions have been made yet," said Robert Dauber, clinical professor in the ASU law school and director of the mediation clinic. "We expect a specific proposal sometime this fall."

The proposal would be to build a new courthouse on ASU land. It would be a collaboration between ASU and Maricopa County in which the University would donate the land and the county would pay for the building. The courthouse would be built where the local bar, The Dash, once stood — on the south side of Apache Boulevard (west of Rural Road).

The proposal must be voted on by the County Board of Supervisors before it is finalized.

"We think that there is a high probability that we will have the votes on this proposal," said Supervisor Fulton Brock, whose district covers Tempe.

There would be advantages to the University besides being the only law school in the country with a working court in the school, Dauber said.

"The idea would be to construct a facility that would house the Tempe Justice court and its support," said Dauber. "Also, a series of mediation rooms, classrooms and a research lab would be in the facility. Hopefully a suite of offices for a dispute resolution clinic too."

University police and students would also benefit from the facility.

"The court would be close and accessible for disputes," Dauber said.

Law students will be able to view court proceedings in the new building, said John Ore, Tempe Justice of the Peace.

"The back wall would be a window wall with about 45 seats, so students could view the busiest court in the county," Ore said.

Financially, this would also be beneficial to the county.

"There would be a lot of money saved by the county," Ore said.

The Justice Court currently rents the building in which it is housed (1845 E. Broadway Road), paying about \$120,000 a year, Ore said.

"The current facility is about 8,000 square feet, but only a portion is designed for the court," Ore said. "A new building (on ASU land) would cost about \$2.7 million to build, with about 15,000 square feet — operating at about \$80,000 to \$90,000 a year. This would save \$30,000 to \$40,000 a year."

Even though the cost of the building could be over \$2 million, the building would start to pay for itself almost immediately, Brock said.

"I think that it would pay for itself in five years, but sometime between four to seven years," he said. "It depends on the size and complexity of the building."

An opportunity like this should be taken, Brock said.

"It should get passed," Dauber said. "It's a great idea. It may cost money, but it's a great idea."

GEICO

**Where a driver
with a past still
has a future.**

Even if you don't have a perfect driving record, GEICO has a place for you. Every year, we offer renewal to over 98% of our policyholders.

- ◆ Low down-payment
- ◆ Monthly payment plan
- ◆ Money-saving discounts
- ◆ 24-hour claim service
- ◆ Immediate coverage
- ◆ Free rate quote

Call today or stop by our local office:

(602) 931-0766

**GEICO
DIRECT**

TREK ^{TD} AROUND CAMPUS

100's of bikes on display! All sizes, all models. We're the Valley's largest TREK Dealer.
All TREK bikes, parts & accessories specially priced for all your cycling needs at school or home.



**TREK ^{TD} 800 SPORT
MOUNTAIN BIKE**

\$189⁹⁵

FREE
WITH EVERY
NEW BIKE PURCHASE

- Free Tune-Up
- Adjustments
- Lifetime Warranty
- Bike Accessories
- Installation of All Parts & Accessories
- Person to Person Clinic
- Tempe Bike Route Map



- 800 Reg. \$249.95 Sale \$209.95
- 830 Reg. \$349.95 Sale \$299.95
- 830 SHX Reg. \$399.95 Sale \$319.95
- 850 Reg. \$399.95 Sale \$339.95
- 850 SHX Reg. \$499.95 Sale \$424.95
- 930 SHX Reg. \$649.95 Sale \$529.95
- Y-5 Reg. \$1349.95 Sale \$1099.95

Hurry In Today! Great Prices on All Models.
100's of Bikes to Choose From.

"Your collegiate bike shop"

Student Discount with ID

968-8011

Open 7 days a week

Layaway

2010 S. Rural Rd.

Tempe, AZ

LIMITED TO QUANTITY ON HAND

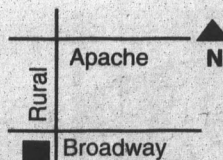

HALOGEN HEADLIGHT
\$11⁹⁵ Reg. \$19.95

BE ROAD LEGAL & SEEN AT NIGHT!
BICYCLE WHEELERS 968-8011
WHILE SUPPLIES LAST. VOUCHER GOOD UNTIL 9/30/97

BICYCLE WHEELERS

COMICS

UNIVERSITY?

BY FRANK CHO

SNAPSHOTS by Jason Love

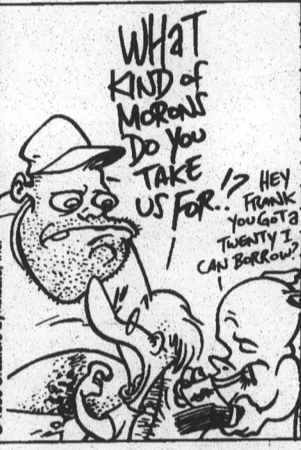
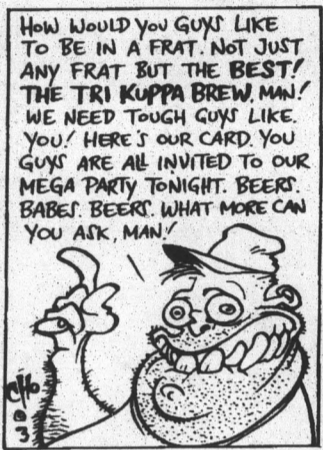
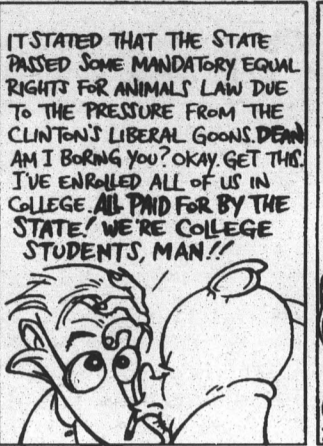

You always get to the game before kickoff. You sing the alma mater. You stand for the national anthem. You appreciate good sportsmanship. You support your team through good times and bad. You respect the legends who played here before. You honor the traditions established by the great ones. Your cheers motivate your team. Your shirt is gold.

ASU Alumni

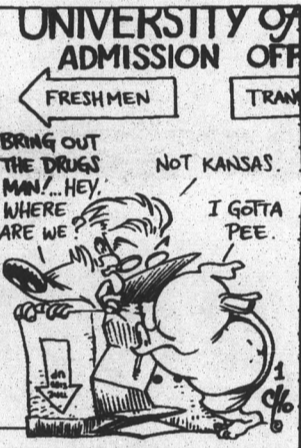
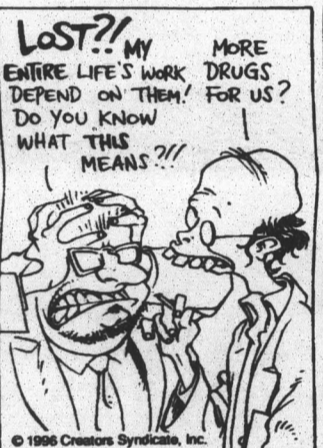

Deliver the STATE PRESS We'll hire you today

The State Press needs a dependable person who has good problem-solving skills and likes to get up early. This person must be able to work every weekday at 5 am until all the papers are delivered. This usually takes 3 hours. You will work as a team with one other driver and will use a State Press delivery truck. You will be paid \$125/week. You must be able to start tomorrow (Tuesday). Apply in person to Jackie Eldridge in room 15 of Matthews Center-basement

Life is a series of tests. Some of them just count more.

Find out why nearly 3 million students have chosen Kaplan.

To find the class nearest you, call today.

expert teachers • superior materials • smart technology • proven results

KAPLAN

1-800-KAP-TEST
www.kaplan.com

*Course names are registered trademarks of their respective owners.

FROM THE HOME OF

REAL ARIZONA BEER

ASU'S NEIGHBORHOOD BREWERY -- JUST EAST OF CAMPUS

FOUR PEAKS

Brewing Company
Tempe, Arizona

1340 E. 8TH STREET
(BETWEEN MCCLINTOCK AND RURAL)

CALL 303-9967
WWW.FOURPEAKS.COM

View from the sideline

The State Press chats with Bruce Snyder

BY ED ODEVEN
STATE PRESS
CAMP TONTOZONA — Bruce

Snyder's five-year rebuilding project at ASU paid huge dividends last season as the Sun Devils produced an 11-1 overall record and their first Rose Bowl berth in a decade. Snyder was the consensus pick for National Coach of the Year and his players earned nationwide recognition and accolades, too.

As the upcoming season approaches, Snyder offered his thoughts on the 1997 Sun Devils.

Q: What are your goals this season for the Sun Devils?

A: We don't want to drop way back from where we've been. Now, there are so many things in a game that you cannot control, that are uncontrollable. You can't control the officials. You can't control a lot of things in a game. So I don't believe our goals should be totally result focused. If we win, we are nice people. If we lose, we are just horrible people. That doesn't make sense to me, because there are too many uncontrollable issues. The important thing is we continue to build on a tradition, playing well and being competitive in the fourth quarter. We'll win some of them. I would be disappointed if we weren't a bowl team. I think we are going to keep making ground and not falling back to mediocrity or less than that.

Q: Do you feel that since your program is now in place, ASU can "rebuild" and still be a bowl team?

A: I think the outside is looking at us as we are rebuilding. Internally, we are not. We are slipping new names into spots. Now, to go 11-0 and be 1:40 away from being 12-0 that is probably unrealistic. That kick against Washington (with two seconds remaining) may go wide left this coming year instead of down the middle. I don't want us to be rebuilding. I don't want to ever rebuild again.

Q: Who are your top offensive weapons? Defensive weapons?

A: We have a number of weapons offensively. You look at the two tailbacks (Michael Martin and J.R. Redmond) they are both weapons. I think Lindsey Jackson's a weapon. I believe that the way Kenny Mitchell has practiced, he is becoming a weapon. And (wideout) Creig Spann as fast as he is, (too).

Now, defensively right now there are no real "stars," but you got to believe that Damien Richardson is one of the most solid players in the Pac-10. He's played a lot of plays. He's smart. So he's got to be a weapon. On the defensive front, now I think we need one or two guys to really step it up and be better than everybody else. That could be anyone from Paul Reynolds to Jeremy Staat, to of course, Pat Tillman. Some of these (other) guys just need to step it up.

Q: Despite the loss of standout Jake "The Snake" Plummer, will the lesser-experienced QBs (Steve Campbell and Ryan Kealy) be expected to maintain Plummer's well-balanced attack of 1996?

A: Here are the two deals: One, in any one particular game, you figure out the best way to win it. If that means running it 60 times than you do it. If you got to pass it 60 times than you do it. To win is the most important thing. The balance isn't an objective. I just think it gives you the best chance to win. Now, we recruited the quarterbacks to pass. We did not recruit them to hand the ball off. We've got to establish that we will pass the football. We cannot win the (Pac-10) championship without passing the football.

Q: Departed seniors Steve Bush and Devin Kendall were a vital part of last season's offense. Compare them with this season's tight end duo of Zack Romero and Kendrick Bates.

A: Those two last year were tremendous. They were tough, smart seniors. Zack is

more in that mold. He's consistent and smart. He's a senior. Consistency is really important for him and he's really good at it. Kendrick is on the other hand in terms of being a little less consistent right now, because he's young. His upside is probably better than all of them. He's taller. He runs faster (and has) great hands. The potential is like here (way up), whereas the others were just real consistent. If we can make Kendrick consistent, we'll have a tremendous 1-2 punch.

Q: Describe Grey Ruegamer's transition from right tackle to left tackle (the position vacated by All-American Juan Roque).

A: First of all, he's really developing into a leader. He realizes that it's a vote of confidence when we moved him over. He appreciates our confidence in him. I think he found Spring Ball tougher on the left side than he originally thought. But right now, I see him playing that left spot like it's a natural for him, just like we thought. I think he's going to be very good on the left side. He's a tough, tenacious mean guy and I think he'll be just fine there.

Q: Who looks to be No. 1 contender to replace Derrick Rodgers as the team's leading pass rusher?

A: We have some guys that hope to fill it: Quincy Yancy, Derrick Ford, who had his best off-season, most motivated I've seen him; and it's Terrelle Smith's first time playing because he was a partial qualifier this last August. Those three guys and maybe Hamilton Mee are in the mix. As of right now, none of them are performing like Derrick Rodgers. But that's what they are hoping for. Derrick Ford has similar speed. Terrelle Smith almost (does). Quincy Yancy is not that quick, but he's got some other things. His arms are long. He's got some other attributes. To put it all into one, that's the tough part.

Q: What does Mitchell Freedman's return mean to the Sun Devil secondary?

A: He's a veteran player. He played in big games. He made some big plays. God, he helped beat Nebraska. He played in the Rose Bowl. You can't just create that for somebody. They have to live through it. So, to have him back gives us all that experience, plus he's a very good player. He's an edgy, moxy kind of player. He needs to keep the line towed. As he's done, he's been terrific. And he makes us a better secondary when he's playing.

Q: What are your biggest concerns heading into the season-opening game versus New Mexico State?

A: One, we don't know anything about New Mexico State. Their staff is brand new. We have no idea what they are going to do. Two, we've never had game week and classes at the same time. Before, game week was on our second week of classes, so we had everything kind of sorted out. They knew where the classes were, then started our game-week preparation. This year it's all in one. So, I'm worried about that.

Q: How disappointing is it to be without top recruits Justin Taplin (academically ineligible), Ralph Zarate (academically ineligible) and Davaren Hightower (injured) this fall?

A: I'm disappointed and they are disappointed. You know what, they are going to be with us. Each one of them has a burden that they have to overcome and we want to support them with their struggles. We all have struggles. You have them. I have them. They'll get here in January, or whenever it is and away we roll. We'll be fine.

Q: What players have emerged as new stars during Spring Ball and Camp Tontozona?

A: I don't think we are ready to say. What the new guys have not done is play in the game or watch the game. I knew Jake (Plummer), Juan (Roque) and Keith (Poole), because they had played and you could tell that they were going to have a great year and had the capabilities. Right now, some of the new players have never done it. They've never tackled anybody. Like Tariq McDonald, he looks real good. Terrelle Smith looks good. Those guys have not played. So I think it would be really premature to say they have some greatness ahead of them, because we really don't know.

Q: Who do you look at as the leaders of this team?

A: Well you have to start with the players that are seniors that have played and played in the Rose Bowl. Those guys understand how it all works. That's (Grey) Ruegamer. It's Damien Richardson, Jason Simmons, Vince Amey. Those are terrific leaders. As I've said before and I've been quoted, I believe on a team it's not your leadership. We need a lot of the team to follow those guys without question. And that's how you do it. They've just got to be better followers and then we'll be fine.

Q: It is your job to inspire and motivate the Sun Devils. What inspires and motivates Bruce Snyder?

A: I think in terms of winning games, it's my inner drive to be the best coach in America. I want to be the best. I've built some programs (Utah State and California). I know I'm good. I just keep driving to do that. But the day-to-day toil of it all is dealing with young people and they deserve a good coach. They don't need a jerk. They don't need a lazy person. They don't need a soft person, and so I owe it to them to be as good as I can be. That's what motivates me.

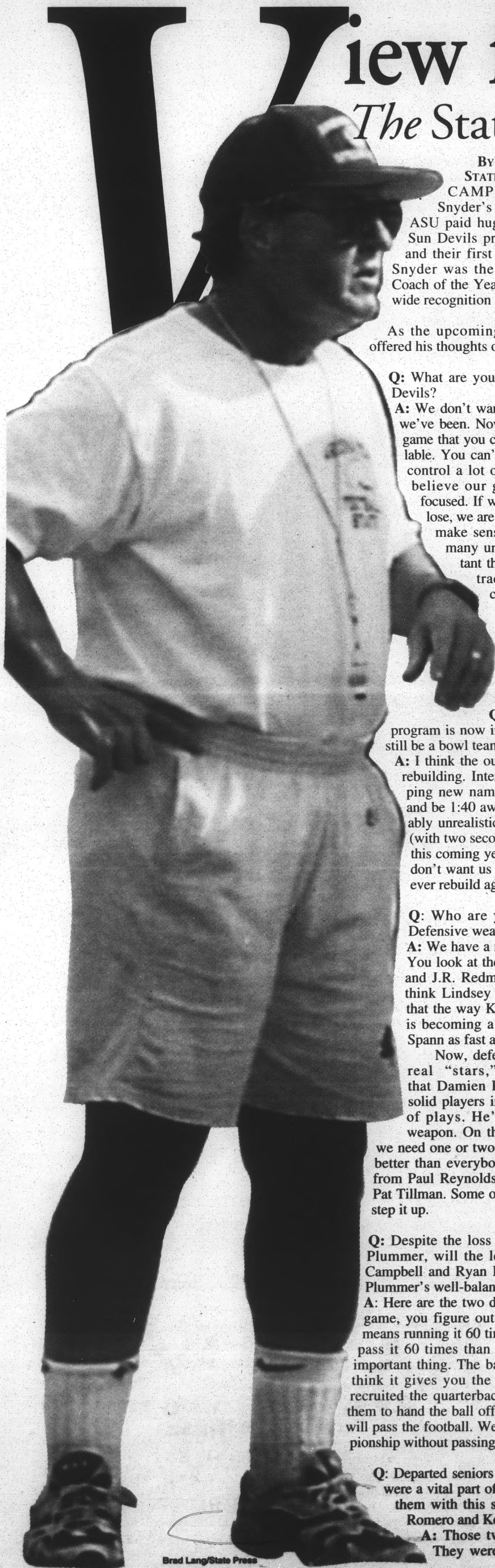

Brad Lang/State Press



Paul Besing/State Press

ASU freshman quarterback Ryan Kealy showcases the fine form that earned him the starting QB job during the Sun Devils' final scrimmage at Camp Tontozona Thursday.

Kealy named starting QB

By ED ODEVEN
STATE PRESS

The local kid beats out the tallest quarterback in ASU history.

Redshirt freshman Ryan Kealy was named the Sun Devils' starting quarterback Friday by head coach Bruce Snyder.

Steve Campbell, a 6-foot-8, 240-pound junior, is now listed at No. 2 on the depth chart for the season-opening game versus New Mexico State.

Snyder had weighed the pros and cons of starting Kealy or Campbell after both QBs received significant playing time during Spring Ball and Camp Tontozona.

"I thought it was good that we got it behind us before too much more time," Snyder said Saturday after practice at Sun Devil Stadium. "I didn't want to have a decision made on Friday next week. That doesn't make sense."

What made sense to Snyder was giving the starting nod to Kealy.

"Ryan is very mobile in the pocket," Snyder said. "I don't think he's a runner and I don't think he's a runner in terms of maybe taking off like Jake (Plummer). But he's very good in the pocket about moving six feet that way and throwing a strike. He's a little bit ahead of Steve in that regard. And I think with more and more playing time he's just going to get better."

Having him available for four years "did not play into the decision," Snyder said. "It really did not. I promised that at every position we were not going to use youth, religion, state, country, age, scholarship as a criteria. Those were non-deals. The deal was, 'Who do we think can perform the best?'"

And right now, Snyder feels Kealy. "He has a number of different throws," Snyder said. "He throws over the top very nicely, but he has a sidearm (throw) and an under (arm throw). He has really good peripheral vision, a good feel about where his receivers are."

Kealy, a 1995 graduate of St. Mary's High School in Phoenix, had an unbeliev-

able prep career. He completed 64 percent of his passes for 6,351 yards and 83 touchdowns. As a senior, Kealy had 41 TD's and 2,682 yards passing, while only tossing three interceptions and was a highly-sought after commodity. He was a Parade All-American and was ranked as the seventh-best quarterback in the nation.

Kealy is anxious to begin work as the No. 1 guy.

"I like this town," said Kealy, a 6-2, 196-pounder. "I was born and raised here. I really like the coaching staff and the players and I think more than anything the environment."

Despite the "pressure" of replacing Jake Plummer, Kealy is taking a calm approach to his new job.

I'm not going out there trying to fill Jake's shoes," he said. "I'm just going to go out there and be myself. I'm just trying to go out there and improve every game. Hopefully I won't have any setbacks but you always do. I'm just going to go out there and work through the tough times and take the good with the bad."

Said Campbell: "It's a big disappointment. I really wanted to be the starting quarterback here. But I'll play the backup role and help the team any way I can. I'm just going to go out there and try to improve and fill my spot on the team."

In limited action as a Sun Devil, Campbell has completed 11 of 24 passes for 113 yards.

When asked to rate his Camp Tontozona performance, Campbell said it was a "B-/C+" feeling. I definitely would have liked to have had a better camp, but it wasn't a bad camp."

Although Kealy and Campbell have a competitive relationship, they have been on good terms during the battle for the starting job.

"We were friends throughout the whole thing," Kealy said. "We've always been good friends. It never changed throughout the whole thing whether he was starting or whether I was working with the ones (first unit) or whether he was working with the ones it never changed."

We Deliver Valleywide With Gauranteed Low Prices!

BEDS

703 W. MAIN • MESA • 962-0749

MATTRESS SALE:

Twin Set \$59	QUILTED PLUSH TOP
Full Set \$69	Twin \$89/set
Queen Set \$89	Full \$109/set
King Set \$149	Queen \$139/set
	King \$199/set

MISMATCH & CLOSEOUT SETS AT BIG SAVINGS!

From \$99** 30 styles!	Only \$199** includes rail	Sofa Set many colors Only \$319**
Day Beds Wood & Metal Many Styles FROM \$119	2 colors 2 colors Screen or 5 drawer chest Your choice \$59	36 Headboard & Footboard Styles (in all sizes & colors) From \$99**
Director Chair	Fan Shelf	Deco Lamp
Coat Rack	TV Cart	Wood Stool
Lily Lamp	Swivel Stool	Your Choice: \$29**
Glider Rocker w/ottoman	Futon w/Pad-Many Styles	Leather Recliner w/Ottoman
Wood Mission Style Table w/2 stools	Your Choice: \$139**	
Your Choice: \$69**		
Glass Top Modern Dinette \$109**	Table w/Two Stools \$119**	Wood Farm House Dinette \$159**

Save Money On College

With GateWay Transfer Classes!

GateWay Course	Description	Transfers to ASU as:
ASB 102	Intro to Cultural & Soc Anthropology	ASB102
BIO 181	General Biology (Majors)	BIO 181
COM 100	Intro to Communication	COM 100
ENG 101, 102	Freshman English	ENG 101, 102
HIS 102	Hist of Western Civilization, 1789-Present	HIS 102
MAT 151	College Algebra	MAT 117
MAT 212	Brief Calculus	MAT210
MHL 142	Appr & Lit Music 1800s+	MUS 340
PHY 101	Intro to Physics	PHY 101
PSY 101	Intro to Psychology	PGS 101
PSY 230	Intro to Statistics	PSY 230
SOC 101	Intro to Sociology	SOC 101
SPA 101	Spanish	SPA 101
CHM 130	Fundamental Chemistry	CHM 101
CHM 151	General Chemistry	CHM 113
HIS 103	U.S. History to 1870	HIS 103
HUM 205	Introduction to Cinema	THE 300
PHY 111	General Physics I	PHY 111
WAC 101	Writing Across the Curriculum	WAC 101

Classes at GateWay are just \$37 per credit hour for Maricopa County residents, and most academic credits transfer to ASU. Choose from day- or evening classes. Classes begin August 25th. To register call today! Check out our complete class schedule on the Internet at www.gwc.maricopa.edu

GateWay Community College
392-5000

40th Street & Washington (Just 4 miles from ASU) An EEO/AA Institution

ZIA RECORDS

ZIA PLEADS inSaniTy

storewide sale!

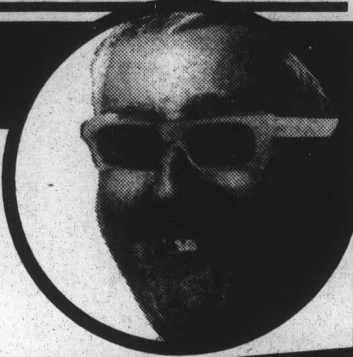

EVERY NEW CD AND CASSETTE SALE PRICED!

NOW AVAILABLE WITHOUT A DOCTOR'S PRESCRIPTION

Spiritualized®
Ladies and gentlemen we are floating in space

Contains "Electricity," "Come Together" and more.

ARISTA

\$7.99 CASS
\$11.99 CD

CATCH WU-TANG CLAN LIVE
LIVE 9/20 AT VETERANS
MEMORIAL COLISEUM!

WU-TANG FOREVER

THE MOST ANTICIPATED RAP ALBUM EVER

TRIUMPH • REUNITED • AS HIGH AS WU-TANG GET

\$14.99 CASS
\$19.99 CD

Her new album features
BUILDING A MYSTERY and SWEET SURRENDER.

\$7.99 CASS ARISTA
\$12.99 CD

dave matthews band / crash
too much, crash into me
and so much to say

\$7.99 CASS
\$12.99 CD

ALSO AVAILABLE: "Recently", a five song ep of live and bonus cuts.

PUFF DADDY & THE FAMILY

NO WAY OUT

INCLUDES THE #1 SMASH "I'LL BE MISSING YOU" FEATURING FAITH EVANS & 112 AND "CAN'T HOLD MY BREATH," PLUS THE NEW HIT "IT'S ALL ABOUT THE BELLAGUERES."

CREATIVE PRODUCED BY CHRISTOPHER "THE STRONGMAN" WALLACE

\$7.99 CASS
\$13.99 CD

Alkaholiks

featuring
Hip-Hop Drunkies,
Off The Wall &
Liquidation

\$7.99 CASS
\$12.99 CD

1000'S OF TITLES ALL ON SALE AT INSANELY LOW PRICES!

ZIA ASU

MEMORIAL UNION
(LOWER LEVEL)
727-USED

10639 N. 32ND ST - 482-3119
(N.E. CORNER OF SHEA & 32ND ST)
2510 W. THUNDERBIRD - 866-7867
807 W INDIAN SCHOOL - 241-0313
105 W UNIVERSITY, TEMPE - 829-1967
<http://www.impactmusic.com>

Sun Devil summer wrap-up

BY RANDY JONES
STATE PRESS

For those Sun Devil fans who were lucky enough to get out of the frying pan of Tempe for the summer, here is a wrap-up of what happened in ASU athletics while you were enjoying your daddy's swimming pool in Jersey.

BASKETBALL WOES CONTINUE

The ASU men's basketball team got more bad news this summer as forward/center Okeme Oziwo was seriously injured in a car accident near his home in Glendale, Calif., on Aug. 9.

The 6-foot-8, 215-pound Oziwo fell asleep at the wheel while driving home from a late-night movie.

Oziwo suffered two broken bones in his left leg, a broken hand and a deep flesh wound.

ASU also must cope with the loss of junior shooting guard Gee Gervin.

Gervin transferred to San Jacinto College in Pasadena, Texas.

Sighting a lack of playing time and a desire to play point guard, Gervin took his 6.9 points per game average on the road.

ASU FOOTBALL/KMVP RADIO

On the road? Wondering where to get your fix of Sun Devil football?

KMVP (860 AM) and the ASU athletic department have secured their radio affiliates for the 1997 football season, KMVP General Manager Chris Gallue and ASU Athletic Director Kevin White announced on Friday.

KMVP begins its first year as the flagship station of ASU athletics. In the Phoenix area the games will be simulcast on KTAR (620 AM).

The entire ASU football radio network is as follows:

KMVP (860 AM) and KTAR (620 AM) in Phoenix, KTUC (1400 AM) in Tucson, KAAA (1230 AM) in Kingman, KATO (1230 AM) in Safford, KDJI (1270 AM) in Holbrook, KIKO (106.1 FM) in Globe/Miami, KVWM (970 AM) in Show Low, KYBC (1600 AM) in Cottonwood and KYCA (1490 AM) in Prescott.

ASU ATHLETICS AMONG BEST

Capping off a very successful year, which included one national championship (women's golf) and top five performances from the football squad (No. 4) and women's gymnastics team (No. 2), the Sun Devils finished 13th in the Sears' Directors Cup competition.

The finish was an eight-place jump from

No. 21 in 1995-96. The Pac-10 claimed seven of the top 25, including Stanford's first-place showing.

The Cup rewards athletic programs which succeed in all sports, both men's and women's. It awards points by NCAA national finish in both fall and spring sports.

MICHAEL HAYNES INDUCTED TO HOF

Former All-America defensive back Michael Haynes joined the NFL's Hall of Fame on July 25.

Haynes played for ASU from 1972-75 and was a three-time All-WAC selection along with being an All-America in 1975.

In the NFL, Haynes played for the New England Patriots from 1976-82 and the Oakland/Los Angeles Raiders from 1983-89.

BASEBALL = \$\$\$

Four 1996-97 Sun Devils have traded in their Maroon and Gold uni's for a weekly paycheck.

Pitchers Ryan Bradley (Yankees), Jason Verdugo (Giants), Jaymie Bane (Angels) and outfielder Dan McKinley (Giants) all signed professional contracts during the summer.

The four signees bring ASU's all-time total to 262 players, by far the most in collegiate baseball.

NEW DIVING COACH

Following in the footsteps of legendary coach Ward O'Connell, who coached at ASU for 23 years, will be former Olympian Mark Bradshaw.

Bradshaw was a member of the 1988 Olympic team and finished fifth in the 3-meter competition.

MEN'S TENNIS INKS ONE

The ASU men's tennis team signed Peter Dani of Hungary to study and play tennis.

Dani, a native of Budapest, was a member of the junior Hungarian National Team. He helped lead them to the quarterfinals of the Sunshine Cup before being defeated by the United States team.

ASU HALL OF FAME ADDS FIVE

Five former Sun Devil student-athletes will be inducted into the ASU Athletic Hall of Fame during Homecoming activities prior to the Nov. 15 ASU-Oregon football game at Sun Devil Stadium.

The five new members include former women's golf NCAA champion Kanielle Ammaccapane, All-America linebacker Vernon Maxwell, All-America track and field athlete Rick Walker and NCAA gymnastics titlists Kim Neal and Lisa Zeis.

If the General Education Class You Need is Closed . . .

Mesa Community College has sections still available for Fall in English, math, history, communication and other disciplines.

You can get complete transfer and registration information right on the ASU campus. Pick up one of the "community college hotline" phones located outside the registration site in the College of Business, and in the Social Sciences Building.

Or come to the ASU Transfer Office on MCC's campus at Southern and Dobson - we can help you coordinate your studies at both MCC and ASU.

Call 461-7700
to register by phone.



One of the Maricopa Community Colleges
The Maricopa Community College District is an EEO/AA institution.

Ex-Sun Devils help Cards avoid winless preseason

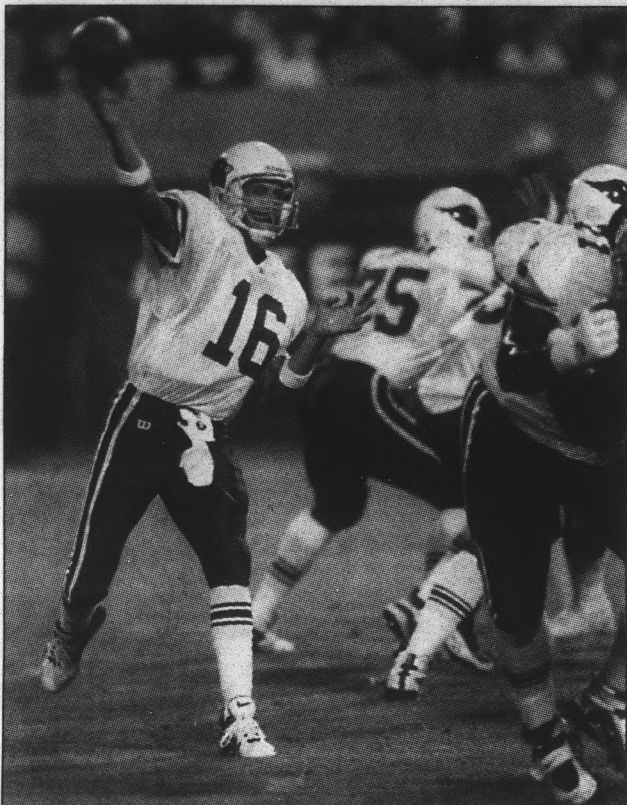

Former Sun Devil QB Jake Plummer lets one fly during the third quarter of Friday's 15-13 Arizona Cardinals victory at Sun Devil Stadium. Plummer's late-game heroics carried over, at least into the preseason, as he led the Cards to a last-minute win.

By JOSH DEFAMIO
STATE PRESS

The Arizona Cardinals needed a little help from some familiar faces to avoid its first winless preseason since 1990.

Rookie quarterback Jake Plummer, a second-round pick out of Arizona State, led the Cardinals on a 10-play, 37-yard field goal drive in the final minutes to give Arizona (1-3) the 15-13 victory over the Oakland Raiders (2-2) on Friday night.

"We've been in (the two-minute drill) with the Cardinals everyday in practice," Plummer said. "We go in to the two-minute drill with 1:30 left and one timeout left...when you get in there with 1:47 and two (timeouts), you're salivating."

"He showed a lot of poise on that last drive," Raider quarterback Jeff George said. "I like to see that in a young quarterback. He showed what he is made of, and not a lot of rookies can do that."

The Raiders had one last try, but another former Sun Devil, defensive tackle Brent Burnstein, wrapped up third-string signal caller Donald Hollas to end the game.

For Burnstein, who had been cut and resigned by the Cardinals earlier in the week, the hit could not have come at a better time.

"It felt great," Burnstein said. "It was just a rush going through me...in my home stadium, making the big play at the end."

The comeback came at the end of a sloppy game that saw no offensive touchdowns and 11 turnovers.

The first one came just 16 seconds into the game, as Oakland's Tim Brown caught a George pass, gained control, then fumbled for no apparent reason. Arizona linebacker Ronald McKinnon recovered the ball at the Raider 24 yard line.

The Cardinals converted the turnover into a 25-yard Kevin Butler field goal, the first of five Butler 3-pointers on the night.

With the Cardinals nursing a 6-3 lead in the second quarter, the Raiders scored the only touchdown of the contest. Oakland cornerback Larry Brown intercepted a Kent Graham pass — a pass thrown right to Brown, eerily reminiscent of Brown's two picks off of Neil O'Donnell in Super Bowl XXX held in Sun Devil stadium — and returned it 38 yards for the score.

The Cardinals added another field goal, and went into the half trailing 10-9.

The second half began with boos directed at Graham as fans were expecting Plummer to take over.

"Jake's got a big fan base here," Graham said. "And that's the reality of the situation." It could be tough all year. You never know."

Graham responded by throwing an interception to the Raider's Perry Carter to end the drive and Graham's night.

"Sometimes that's tough to play under," Graham said, referring to the crowd reaction. "But that's what you have to deal with. You've got to play under pressure and I realize that."

The two teams traded fourth quarter field goals to set up Plummer's heroics. Butler kicked the game-winning, 42-yard field goal with 14 seconds remaining.

Despite the win, the Cardinals offense failed to score a touchdown for the third time in four preseason games, a fact that seems to cause no concern to some defenders.

"I think once we get going, and they put the full package in, you're going to see some more diversity," All-Pro cornerback Aeneas Williams said. "Certainly, you're going to see a more polished Kent Graham. I'm not concerned at all."

The defense, on the other hand, was stellar, keeping the Raider offense out of the end zone and forcing three turnovers when Oakland had the ball in the red zone.

e-mail the sports editor and wish him luck for his first day at school at edfan@asu.edu

Arizona's "Floating Picnic"

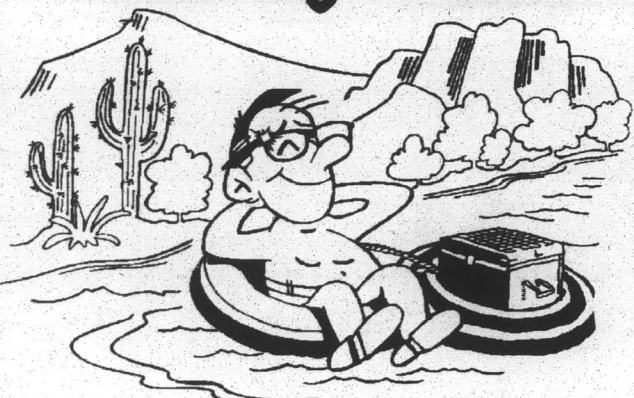

TONTO NATIONAL FOREST
OPERATING UNDER PERMIT FROM U.S.D.A. FOREST SERVICE

VISIT OUR WEBSITE WWW.SALTRIVERTUBING.COM

Open 7 days a week

TUBE RENTAL AND SHUTTLE SERVICE

984-3305

OPEN 'til October 1st

ONLY \$9.00 ALL DAY!

at

Tubing **SALT RIVER** Headquarters
RECREATION

Be a
"Litter-Free Hero"
EVERY DAY!

15 MILES NORTH OF FWY 60
ON POWER RD., NORTHEAST OF MESA

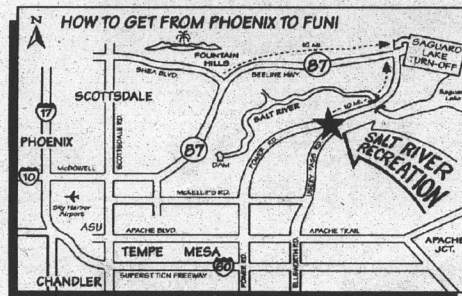

Discount Coupons
AVAILABLE AT:



**High-tech
hand me downs**

Computer
RENAISSANCE

We'll buy your used computer, sell you someone else's, build a custom system for you, or trade with you if you need an upgrade. You will **save 35-50% off retail** on used computer equipment. We test all our equipment, warranty everything we sell, and our certified technicians repair equipment on the fritz.

We'll even install your computer software. Not bad for a neighborhood store, huh?

Now Two Locations!

Scottsdale Pavilions
443-1067

Paradise Valley
765-1020

Indian Bend & Pima
Next to Miller's Outpost

Tatum & Thunderbird
SE Corner Behind Kinko's

We buy, sell, trade used and new computer equipment.

Back to school special

Gumby's gone CRAZY!!!

Fast
FREE Delivery

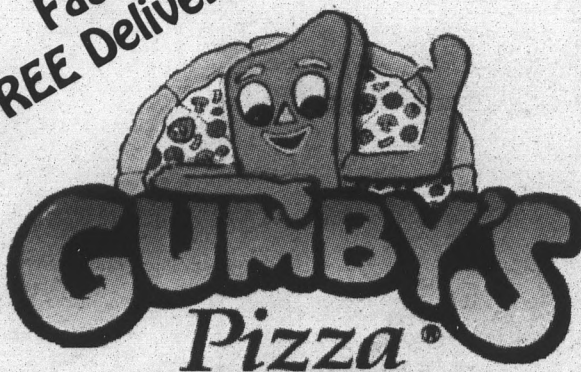

www.gumbyspizza.com

921-FAST

We accept Mastercard, Visa and Discover on Delivery!

**16" X-Tra Large
cheese Pizza
only... \$4.99!**

toppings \$1.00 extra
tax not included
limited time offer

OPEN LATEST

Sun-Thur 11am to 2:30am
Fri & Sat 11am to 3:30am!

ASU soccer wins, 5-1

FROM STAFF REPORTS

The ASU women's soccer team opened and closed its exhibition season with a 5-1 whitewashing of Northern Arizona University at Sun Devil Soccer Field on Friday.

Sophomore forward Aisha Thomas tallied the first hat-trick in Sun Devil soccer history, scoring two unassisted goals and taking a feed from freshman Karine Inoue for another.

Sophomore Jill Rivard, at the 7:00 mark and freshman Erin McGinnis, at 71:17, scored ASU's two other tallies.

Good news for the Sun Devils was the return to action of both goalkeepers who missed nearly all of ASU's 16 games last season.

Senior Amy Moxley had two saves while playing the first half, and sophomore Erin Reinke stopped three Lumberjack shots.

The Sun Devils open up their second regular season with a match at Colorado on Aug. 29.



Jeremy Hein/State Press
Sophomore Aisha Thomas (left) lunges for the ball during the Sun Devils' 5-1 victory over Northern Arizona at Sun Devil Soccer Field on Friday. Thomas led ASU with the school's first ever hat-trick.

'94 point-shaving scandal resurfaces

BY ED ODEVEN
STATE PRESS

Ex-ASU point guard Stevin "Hedake" Smith and two former teammates are the focus of an ongoing investigation into an alleged point-shaving scandal that occurred in 1994. *The Arizona Republic* reported Friday.

The federal grand jury investigation, which began more than three years ago, is investigating claims that a gambler paid Smith "tens of thousands of dollars to either lose games or keep the games within the point spread", an anonymous source told *The Republic*.

The anonymous source also said that two other unnamed Sun Devil players may have been paid.

Repeated attempts last weekend to reach Stevin Smith and his Utah-based agent, Benny Smith, were unsuccessful.

Federal investigators have supposedly trimmed their investigation to 20 people, including bookmakers, gamblers, Las Vegas casino employees and the three ex-Sun Devils.

FBI investigators plan to interrogate every member of the 1993-94 team, former Sun Devil center Jay Knollmiller told the *Tribune*. Knollmiller was a freshman that season and was interviewed by the FBI four weeks ago.

Carol Knollmiller, Jay's mom, was reached by phone Saturday and she said her son has declined to comment on the interrogation.

ASU men's basketball coach Bill Frieder has been advised by ASU's general counsel not to comment on the investigation.

Cynthia Jewett, an associate general counsel for ASU said Friday that the University "cannot comment on the specifics of the investigation."

Although no exact timetable has been set to issue indictments, one source told *The Republic* that indictments could be given before the end of this year.

SUSPICIOUS ACTIVITY

Stephen Nover, a former *Las Vegas Review-Journal* sports writer, first broke the story on March 6, 1994 "that unusual betting patterns prompted many Las Vegas sports books to stop taking action Saturday (March 5) on the Washington-Arizona State college basketball game."

The host Sun Devils missed their first 14 shots of the game, but rallied in the second half to win it 73-55.

Three other 1994 games in which suspicious gambling and point-shaving allegedly took place were: in a Feb. 19 game against USC, the host Sun Devils were 9-point favorites, but lost by 12 (68-56); in a Feb. 24, game ASU was a 1.5 point favorite against Oregon, but lost by seven (87-80); in a March 3 game, visiting ASU was a 3-point favorite versus Washington State, but lost by nine (80-71).

The majority of the money in those four games was bet against the Sun Devils.

Nick Bogdanovich, sports book manager at Binion's Horseshoe in Las Vegas, told the *Las Vegas Review-Journal* in 1994 that Saturday's game between Washington and Arizona State was "the most noticeable unnatural wagering pattern he had seen since the point-shaving scandal involving the Tulane University basketball team in 1985.

Ex-Sun Devil Ron Riley, who played for the Rockford Lightning of the Continental Basketball Association last season, was contacted by the *State Press* in March.

Despite allegations against his former team, Riley remained indifferent.

"I really don't feel anything about it, because I really don't know too much about the situation," he said during a phone interview. "I know it popped up in '94. It came up for a second and went away. It's been three or four years now and I haven't heard anything about any of the players. Nobody has. I really couldn't answer any of those questions."

Riley, who played at ASU from 1992-96, said he is unaware of any wrongdoing by his former teammates.

"Not that I know of, I really don't think so," he said. "If it was somebody I'm sure they would've known who it was and I'm sure they would've found somebody by now."

A POSSIBLE CONNECTION?

Nover said he had a phone conversation in early January with a man who claimed to be an illegal gambler.

The man, who wished to remain anonymous, said he lost thousands of dollars betting on ASU in 1994 and was in trouble with some bookies.

When Nover asked for more specifics about what people were involved, the source offered a simple clue. He said, "Think about 'Aspirin.'"

AMOUNT DISPUTED

Although *The Republic* reported that a \$1 million bet was placed on the Washington-ASU game in Las Vegas, the Caribbean and through illegal bookmakers, an Aug. 6 story in the *Las Vegas Review-Journal* disputed this claim.

Gaming experts claim that bettors spent only \$250,000 in Las Vegas and the Caribbean and no more than \$400,00 through illegal bookmakers.

thanks

to custom ringing, you don't have to interrupt your valuable study time answering calls for your roommates.



Shared Connections from U S WEST. Custom Ringing, Call Waiting and 3-Way Calling.

All on one line. You get your own phone number. And your calls get their own distinct ring and call waiting beep. So you always know who the phone is for. And you save up to 4 bucks a month over buying a la carte. Here, just because you're their roommate doesn't mean you have to be their secretary.

so call already.

1-800-722-3388

©1997 U S WEST. NOT AVAILABLE IN ALL AREAS. INDIVIDUAL PACKAGE FEATURES CAN BE PURCHASED SEPARATELY. PACKAGE SAVINGS PER MONTH VARIES BY STATE. THIS PACKAGE INCLUDES TWO PHONE NUMBERS AND TWO DISTINCTIVE RINGS ON ONE LINE. ADDITIONAL CUSTOM RINGING NUMBERS ARE AVAILABLE AT AN EXTRA CHARGE. A MAXIMUM OF FOUR NUMBERS AND FOUR RINGS PER LINE. OTHER RESTRICTIONS APPLY.

USWEST

life's better here™

Veteran kicker, returners anchor solid special teams unit

By MATT PAULSON
STATE PRESS

This is part one of a five-part series on ASU/Pac-10 football

When any football coach is asked to list his keys for victory, inevitably his response will include the following two answers: eliminate the opposition's big plays and execute on all the little points.

Accomplishment of the latter is perhaps nowhere more important than on special teams.

In the waning moments of a tight game proper placement of the football can be the difference between a win and a loss (see Robert Nycz's field goal vs. Washington).

The pace of a game can be set in a matter of seconds with proper blocking that leads to a momentous kick return (see Terry Battle's 99-yard kickoff return vs. UCLA).

Getting off the ball quickly can lead to a blocked field goal and swiftly change the momentum of a contest (see Brent Burnstein's two blocks in the Rose Bowl).

These are just a few examples of how the special teams came through last year when called upon. However, with the best offense and defense in the Pac-10, having great performances by the special teams wasn't vital for the Sun Devils to win every week.

This year, though, with the loss of 14 starters, the play of the special teams should have more of an effect on ASU's won-loss record.

Here's what to expect.

KICKING

Senior Robert Nycz, the best place kicker in the Pac-10 last year and one of the tops in the nation, returns as the leader of the special teams. The semifinalist for last year's Lou Groza Award was superb in point after touchdown tries (60 of 60) and 11 of 16 on field goal attempts.

With Nycz, special teams coach Dick Arbuckle knows the Sun Devils will be a major scoring threat whenever they're inside the opponent's 30-yard line.

"We have confidence that he (Nycz) will be able to perform," Arbuckle said. "He's a proven performer under pressure. If he's called on to step out and hit a field goal, he's going to do it for us. He's a great weapon."

Look for the field goal squad to be the most dependable and consistent part of the special teams.

On the punting unit, the Sun Devils lose Lance Anderson's

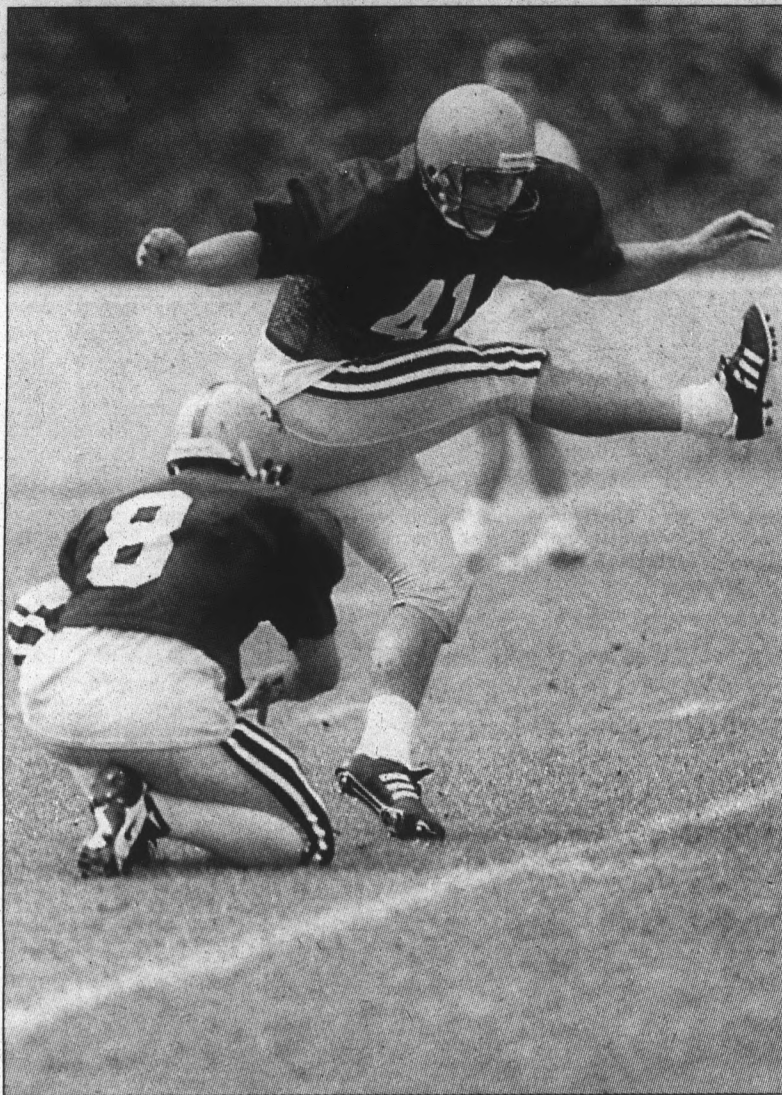

ASU senior kicker Robert Nycz (41) boots one during Thursday's scrimmage at Camp Tontozona. Freshman quarterback Ryan Kealy is the holder.

solid leg and his 42.6 average. However, they have two powerful booters in senior Marcus Williams and freshman Stephen Baker, who have been pushing each other for the right to step in.

him to be like Burnstein."

Because of William's experience, head football coach Bruce Snyder said he will get the starting nod.

RETURNERS

The most experienced and dangerous part of the special teams squad will be the kick returners. ASU returns sophomore J.R. Redmond (31 punt returns for 260 yards; two kickoff returns for 83 yards), junior Ricky Boyer (13 punt returns for 129 yards) and junior Marlon Farlow (five kickoff returns for 106 yards).

Redshirt freshman J'Juan Cherry steps in to lessen the blow of losing Terry Battle. Battle was the top kickoff returner in the Pac-10 last year with a 31-yard average and two touchdowns. Cherry is one inch taller and 10 pounds heavier than Battle. Also, he's one of the fastest guys on the team. He runs the 40-yard dash in 4.2 seconds.

Arbuckle sees this unit as his deepest and said, "the toughest part will be deciding who to pick to start."

Redmond and Farlow won the starting jobs for kickoff returns. Redmond will again be the top choice for punt returns. If he sees extensive playing time, Redmond's goal of having 1,000 yards in returns might not be so impossible.

FINAL THOUGHTS

"The Sun Devils had better average starting field position than their opponents in seven of 11 games last season. They will need at least a duplication of that performance in order to challenge for the Pac-10 Championship. With dominant returners and solid kickers, the protection and coverage teams will determine whether or not this becomes a reality.

Snyder echoed these sentiments.

"All in all, as long as our protections and coverages are good, I think we're going to be real good (on special teams). I think we need to be considering how young we are on other parts of the team."

Look for 6-foot-8 redshirt freshman Quincy Yancy to make his presence known when opponents attempt field goals.

Nycz suffered the wrath that Yancy can unleash during Camp Tontozona.

"Our field goal block team is doing great," Nycz said. "Quincy Yancy already blocked three of my field goals in camp. He's doing a great job. I expect

Overall grade A-

CLASSIFIEDS

Notice to our readers: Before responding to any advertisement requesting money be sent or invested, you may wish to investigate the company and offer. The State Press cannot assume responsibility for the validity of the offers advertised in our classified section. For more information and assistance regarding the investigation of an advertisement, please contact the Better Business Bureau at 264-1721.

More Trivia...
It's impossible to sneeze without closing your eyes.

ANNOUNCEMENTS

TRIAL RAPE of 1st Amendment! Aug. 27 9am Scottsdale Justice Court- ASU v. D. Roger Axford arrested for circulating petition in MU March 10 '97

WAR OR Peace! Dr. Hiroshi Katsmori Sat. Aug. 30 12pm MU Article 9 society-Japan. Refuse military as way settle international disputes Coalition Justice & Peace ASU 831-7381 You're invited!

APARTMENTS

1214 E. ORANGE, Marianna Apts. 1bd & studios. \$50 off move-in w/ad. 966-8597.

MILL/BROADWAY 1-2 bd apts. \$500-600/mo. util. paid, pool, cov'd pking. 829-7368

HOMES FOR RENT

4BD 2BA home w/pool \$1,400/mo. includ. lawn & pool service, w/d. Close to campus. Responsible students. Credit report or parent references 345-1423

4BR+DEN, 2BA, new crpt/tile. 2 CG, Rural/Southern. Lndlrd pays gas/wtr, tenant pays electr. \$1495/mo. Maher 961-3623.

HOMES FOR RENT

WALK TO ASU, 3bd 2ba home w/guest quarters avail immed. Huge yard, w/d, d/w, refrig incl, cvd patio, cvd pking, NS, newly redone. \$1250/mo. 731-3969, pg 360-1626.

WALK TO ASU, charming 2bd, 1ba \$750; 4bd, 2ba \$1,000/mo. Call Tim 894-0288.

TOWNHOMES/ CONDOS FOR RENT

1 BD, DEN 1ba condo Springtree condos, Broadway/McClintock, Unit 243 \$700/mo+ 1st & last sec. 906-9229

1BD CONDO furnished, all appliances, newly painted, pool/jacuzzi, very nice close to ASU \$475/mo. 893-0767

ASU FURN. condo \$675/mo./ lease 2bd/2ba, pool/spa, bike to ASU 548-1418.

ASU FURN. condo \$675/mo./ lease 2bd/2ba, pool/spa, bike to ASU 548-1418.

APARTMENTS

Boring??

Tired of noisy, loud neighbors? We offer quiet living. 1/2 block from campus. Beautifully furnished. Huge 1 bedroom, 1 bath apartments. All bills paid. Cable T.V. ready, heated pool, and spacious laundry facilities. Friendly courteous management. Stop by today!!!

Terrace Road Apartments
950 S. Terrace Rd.
966-8540

TOWNHOMES/ CONDOS FOR RENT

HERMOSA PLACE 2bd 2ba condo walk/bike to ASU. A/c, w/d, pool, all appl. \$650/mo. 966-0987

SCOTTS- CHARMING 1bd, furn, \$585 + phone, 4 mo. lse. or 1 yr., pool, spas. 991-5565.

RENTAL SHARING

2BD HOME at ASU East Safe & quiet home. \$250/mo. includ. util. 988-2397 or 531-2376

FEM GRAD student pref, NS, \$365/mo + util. Own room in Scottsdale condo. 949-1631.

Classifieds
965-6735

APARTMENTS

RENTAL SHARING

FEM. RMTE pref to share 4bd house in N. Tempe. N/s grad student pref. \$300/mo. + util. Lynette 423-5332

M/F TO share 3bd + den house, 5 min to ASU. Great area, cool pad. \$330 + 1/3 util. 949-5298.

PAPAGO PARK Village I, furn. TH, private room \$350 & \$400/mo. Fem. pref. 759-6216.

RMTE TO share 3bd twnhse (Dobson/Baseline) \$375 includ. util. Avail. now Call 777-8965

Find it FAST in the Classifieds

APARTMENTS

RENTAL SHARING

RMTE. FOR single mom w/3 children & 2 dogs, simple accom. friendly & artistic home. Wonderful safe neighborhood. Swimming pool & piano. \$375 room, board, util. shared bath. 945-1245

RMTE. WANTED to share 3bd 2ba house w/2 male college students. Val Vista/Southern \$325/mo + 1/3 util. Call Steve 654-0211

ROOMMATE CLEAN, quiet n/s to share one room condo w/male. 44th St./Thomas \$150/mo. includes util. 912-5672

RMMATES WANTED to share 2BR/3BA house. Bar, pool tbl. w/d. BR unfurn. \$325mo + 1/3 utils. Call 632-1074 lv mess.

APARTMENTS

RENTAL SHARING

SOMEONE TO share expenses in a nice 2bd 2ba townhouse. Scottsdale. Really nice/ clean place, lots of exercise equip. etc. Grad student pref. Must like cats. \$315/mo. includes utils. 874-0084.

TO SHARE- 2 bd, 2 ba Cameron Creek Apts, female pref. \$360/mo + 1/2 util. Chris. 966-2903.

ROOMS FOR RENT

10X10 HOUSE Brdway & Rural (biking dist. 2 campus) fireplace/big trees. Fem. pref. Refs. 784-2915

TOWNHOMES/ CONDOS FOR RENT

3000 Broadway/Rural
Clean 3bd 2ba Condo
Hd Pool, All Appliances
Cvd Parking
Aval. Now
Call Now

REAL ESTATE

Rental Properties
(Houses/ Condos)
Available near ASU - Tempe
Call for info or list
502-6950

ANNOUNCEMENTS

DIGITAL SATELLITE TV Got one? Want one? No equipment to buy. 841-6248

Classifieds WORK!

APARTMENTS

Affordable Apartment Living
Only 3 - 3 1/2 miles from ASU.
On Busline.
1/2 Month Free Rent!
Attractive 1 & 2 Bdrms, 580-950 sq. ft.
Sparkling pool, jacuzzi, bar-b-ques, laundry, cov'd parking, cable ready, free water, storage, private patio, ceiling fans, * built-in microwaves in select units. 24 hr. maintenance. Clean & quiet living.
Dartmoor Apts. • 962-7863
310 N. Alma School Rd. • Mesa

IT'S YOUR MOVE...
don't settle for less than the best!

LUXURY APARTMENT FEATURES:
◆ Mini blinds
◆ Vertical blinds with valances
◆ Brass ceiling fans
◆ European cabinetry
◆ Walk-in closets available
◆ Private balcony/patio
◆ Security alarm systems available
◆ Free hot water
◆ Large exercise room
◆ 3 pools, 2 spas
◆ Barbecue areas
◆ Covered parking
◆ Laundry facilities

QUADRANGLES VILLAGE APARTMENTS
1255 E. University Drive
Tempe, Arizona 85281
968-8118
S.E. Corner of University & Rural
If you earn less than \$26,000* per year, you may qualify to get a monthly rental discount! Call Now!
* Certain Restrictions Apply IDA PROGRAM

ROOMS FOR RENT

PREF. cute 4 bd house, close to campus, \$325/mo + 1/4 util, water pd, sec. dep. Share house with 3 DG's. Susie 946-9635.

LARGE PRIVATE bd & ba, n/s, n/d, Call Sandra 969-9244 or Ron 835-0060.

ROOMS FOR RENT

ROOM FOR rent. Christian family seeking n/s, n/d to share large home. Full privl. comm. pool, tennis courts. \$295/mo. Chandler; call 732-0991.

TOWNHOMES/ CONDOS FOR SALE

PAPAGO PARK, Questa Vida, & others! 2 & 3 brdms. Own for less than rent. Greg, Realty Executives. 966-0016.

Classifieds
965-6735

HELP WANTED- GENERAL

Delivery Drivers Needed
Cooks Needed

Earn Cash Every Day

Apply in person
Cardinal's Pizza
1340 E. Apache

Between Rural & McClintock

HELP WANTED- GENERAL

Tempe Elementary School District has the following positions available:

- Bus Drivers
- Cafeteria workers
- Cafeteria managers
- Custodians
- Clerks
- Secretaries
- Teacher Assistants

Please apply in person at
3205 S. Rural Rd.

TOWNHOMES/ CONDOS FOR SALE

TOWNHOUSE 3 bedroom 2 bath 59,900 Great location. Move-in condition Call Kala Maddox with Coldwell Banker Success 951-1010 or 494-0724

REAL ESTATE



GOV'T FORECLOSED homes from pennies on \$1. Delinquent tax, repo's, REO's. Your area. Toll free (1) 800-218-9000 Ext. H-1676 for current listings.

MISCELLANEOUS FOR SALE

5 TIRES, MICHELIN radial XCH4 LT 225/75R16. Excellent tread, \$200. 965-6732.

COUCHBED \$150 obo; new T1 82 graphing calc \$75 obo. 408-9042 (pgr) or 857-7952.

HYDROPONICS, ORGANICS, grow lights, desktop fountains. Equinox in Sedona, AZ 800-817-2671

HELP WANTED- GENERAL

MISCELLANEOUS FOR SALE

MISC. FURNITURE: sofas, tables, lamps, kitchen items, linens, dishes, etc. Lakeshore/Baseline 838-6621

BOOKS

\$\$\$ FOR BOOKS!

Cash or credit for your quality used books. Trading hours: Mon-Fri. 10am - 8pm. Changing Hands Bookstore, 414 Mill Avenue, 966-0203.

FURNITURE

BED \$59, Dinette \$109, Sofa set \$319, Futon w/ pad \$139, Canopy bed \$119 962-0749

DRAFTING TABLE 3x5 parallel bar, chair & lamp \$385.654-6641

MATTRESS, QUEEN size, double pillow top/ box spring, 2 wks old - pd \$1100, sacrifice \$275. 495-1974.

MATTRESSES - queen set \$125, full set \$110, twins \$89/ set. In plastic, free delivery. Name brands. 649-2625.

HELP WANTED- GENERAL

FURNITURE

QUEEN WATERBED, motionless, top of the line, will sell for \$280. 945-2623.

SOFA & 2 love seats, white, rarely used, Scottsdale. \$500 994-8282.

WATERBED ???

We have a HUGE selection of replacement mattresses, heaters, liners, drain pump rentals, & more. Mattresses & More 4815 E. Main St. Mesa 854-2102

COMPUTERS

BROTHER 3600 Professional word processor w/14" screen. Less than 2yrs. old-works great! \$140 obo Wendy @ 838-7206

COMPUTERS FOR school. New Pentiums starting at \$999; 486's at \$299. 929-9009.

CYBERNET INTEL Pentium 233mmx, completely loaded, software, on-site warranty, retail \$2500, selling \$1350. 1-800-862-8410.

POWER MAC 6100 24mg ram, 250 HD CD EZ135, \$700. Lat-est MS Office \$125. 279-2505.

HELP WANTED- GENERAL

AUTOMOBILES

93 MAZDA MIATA- red; 45K, 5 spd; alarm; tint; new tags, brakes & tires. Fun college car. \$11,500. 225-9354.

94 SHADOW ES, Indy red, under warranty, ps, ac, am/fm cass, at. \$6499. 967-3302.

95 NISSAN XE 5spd ac, stereo, tinted windows, sliding rear window, new tires, purple, \$7900 obo Tom 863-0135

95 SEPHIA, auto trans, teal blue, 4dr, loaded, a/c, all pwr, xlent cond., tint wind., sps bra \$6550 Call 545-0667

FOR SALE '95 Chevy S-10 PU, 5 speed, a/c, am/fm cass, great gas mlg, tow pkg, looks & runs great, 52,000 miles, must sell. Low BB \$8,700. Call Cam pager voice mail (520) 704-2366.

NEEDED BADLY, transportation vehicle. Some work OK. Have cash. Please call 265-0551.

SEIZED CARS

from \$175. Porsches, Cadillacs, Chevys, BMW's, Corvettes. Also Jeeps, 4WD's. Your area. Toll free 1-800-218-9000 Ext. A-1676 for current listings.

THE MOTHERSHIP - 1983 Dodge hi-top van. Slant-6, 4spd, dual air, 2 captains chairs, am/fm cass, custom artistic body work (Must see to appreciate). Needs paint & TLC. Fun for work, play, or ice cream. \$2000 obo. Aaron @ 736-9508

MOTORCYCLES

96 MOTORSCOOTER-HONDA Elite, 80 m/gal, runs great! \$1350 obo. 971-0214.

BICYCLES

96 SPECIALIZED M2 FS- metal matrix, front susp., Rock Shox Judy SL, full XTR, immac, paid \$3300, \$1700 obo. d: 269-3555, eve: 898-3702.

TRANSPORTATION

NOWHERE TO park on campus? Park at Cluck-U: \$49/semester. 2 min walk to ASU. 855 S. Rural Rd. (1 block south of University Dr.) 894-2112.

AUTOMOBILES

77 B120 Datsun 2dr 4spd 152K mi., light blue, Xlent mechanical cond. \$950 obo. Call 829-8733

87 BUICK Park Avenue fully loaded, ice cold a/c, new Michelin tires, near show room condition. \$4,500 obo. Call: 892-3336

88 CADILLAC Broughm D-Eligance, 1 owner, xlent cond, burgandy, all leather, vinyl top, fully loaded. Must see. \$5900. 802-4504. Sun Lakes.

88 HONDA Civic red, 2dr \$1800 sun/moon roof a/c, 110K mi. Drives great! 285-9759

88 VW Cab. conv. 2 dr, 11 mo trans, warr., 5 spd, 78k, \$4795 obo. 394-0428 or 366-3527.

89 TOYOTA Tercel 150K. Runs good, 1 owner, ac, am/fm. \$2000. 464-5901, days

90 JEEP Wrangler, white, 62K mi, 6 cyl, 5 spd, tan soft top & bikini top, ps, pb, tilt, prem seat cvrs. \$10,000. 946-3517.

91 WHITE Trans AM fully loaded, alarm service records, V-8 alloy wheels, ice cold near perfect, \$8,500. obo Must see: Call 655-8270

Classifieds
965-6735

CASH TODAY!!!

I BUY ALL Used Cars/Trucks/ Jewelry/Misc. Items.
874-3268

HELP WANTED- GENERAL

HELP WANTED- GENERAL

ATTENDANTS NEEDED
for students with disabilities
Work Hourly or live-in
Flexible
Call Dee 965-9237
Leave message

Dance Instructor Needed
P/T for senior tap & jazz classes.
Well-established East Valley Dance Academy.
Interested applicants, please call 497-2828.

Assembler Jobs-\$7.50/hr.
F/T & P/T light electronics assembly work at Scottsdale Air Park
Call Terry: 998-0325

CAMPUS REP WANTED
The nation's leader in college marketing is seeking an energetic, entrepreneurial student for the position of campus rep. No sales involved. Place advertising on bulletin boards for companies such as American Express and Microsoft. Great part-time job earnings. Choose your own hours; 4-8 hours per week required. Call:
Campus Rep Program
American Passage Media, Inc.
100 West Harrison St. Suite S-150
Seattle, WA 98119
(800) 487-2434 Ext. 4444

Jobs!!
LOTS of 'em...
at the Valley's coolest resort.
Interviewing on campus for:

- On-call Banquet Servers
- PT Valet Parkers

Check us out at our booth by the MU
Tuesday, 8/26 & Wednesday, 8/27
or call our Job Hotline 954-2547
for other opportunities

"...39 Acres of heaven stuck in the middle of the City"

Arizona Biltmore Resort & Spa
24th & Missouri • Phoenix, AZ 85016
We're an Equal Opportunity Employer

Welcome Back to ASU
We hope you're off to a great Fall Semester!
If you need part-time or full-time work to support your tuition.
Call
Remedy
INTELLIGENT STAFFING
890-1112
We have excellent career opportunities!
Clerical Assembly
Customer Service Production
Data Entry Warehouse

ATTENTION
English, Biology, Sociology, Psychology, Anthropology, History, Communications
Majors & Grad Students:
High-paying, campus-oriented, research-related positions available. Pay range: \$7.50-\$15/hr. Set your own hours. No sales work involved. Study while you work & earn.
Call our friendly staff for more info.
460-2845

JOHN...
123 456 7890
RICH'S
123 456 7890
123 456 7890
MOCK'S
123 456 7890
LAL...S
123 456 7890
B...HODGES
123 456 7890

As We Grow, So Do You!
Interested in getting in on a fast-track for promotion, advancement and success? Stuck in a dead-end job that's taking you nowhere fast? Then FACS, the Phoenix area's hottest new employer, wants to talk to you! The FACS Group, Inc. provides financial, credit and administrative services for Federated Department Stores, Inc. including Macy's, as well as other companies. Business is excellent so we're looking for dependable, motivated, service-oriented people to join our dynamic team. In our fast-paced environment, advancement opportunities abound - in as little as 120 days, you can move up to a position of greater responsibility and reward.

CUSTOMER SERVICE • COLLECTIONS • AUTHORIZATIONS
CENTRAL STORE OPERATORS • EXPRESS CREDIT

Join the dynamic team at our offices in Tempe and enjoy:

- \$7.50/hour to start for most positions
- Complete benefits for full-time
- Generous discounts on most Macy's purchases
- Service & performance awards
- Variety of full-time and part-time shifts
- Fully paid training on phone and CRT online applications
- Recreation and social activities

All of this plus with our casual dress code you can even wear shorts to work!

A typing test is required for all positions. Mon.-Fri. 8 a.m. - 5 p.m. at 1345 S. 52nd Street (northeast corner of 52nd Street and West 14th Street between Broadway Road and University Drive).
For more information call:
1-888-284-3227
(toll free, 24 hours)

FACS
FINANCIAL and CREDIT SERVICES
Equal opportunity for all

SCOTTSDALE PRINCESS
A Princess Hotel International Resort

WHAT'S NEW?
Dining out should be an experience to enjoy and savor. Scottsdale's newest restaurant will help our guest do just that! To do this, we're looking for only the best food service applicants!

The Grill at TPC Golf Course, and home of the Phoenix Open is going to re-open in style this September. We will feature not just steak, but a steak experience! We'll also offer fresh seafood, fine cigars, an extensive wine list, in a fun, upbeat atmosphere. We offer excellent benefits, including medical/dental insurance 401(k), free rooms, free golf, and much more! Applicants must be well-groomed and extremely outgoing!
Full-time and part-time positions available.
Positions we are seeking to fill are:

FOOD SERVERS
HOST/HOSTESSES
BARTENDERS

We will be on campus on Friday, 8/29 from 10am-1pm. Stop by our table at Cady Mall for more information.

Scottsdale Princess
North of Bell Rd, East of Scottsdale Rd.
We support a drug free workplace.
EOE

BICYCLES

97 ROCK SHOX Judy SL, new in box w/England air cart "plush", paid \$800, asking \$425 obo. d: 269-3555, eves: 898-3702.

ARAYA ROAD bike, 23", Dura Ace/600, recently rebuilt, \$350. Lve message, 502-1480.

MOUNTAIN BIKE, Raleigh MCC-9. Feather light lug-less, 3.2 lbs. Monocque Carbon Composite frame, Rock Shox Judy XC cartridge dampened MCU suspension fork, Shimano Deore XT 24 speed drive train with Grip Shift X-Ray SRT-800 shifters, Mavic 221 UB control rims, IRC Piranha PRO T.C. Kevlar tires, bike is race speed, super light, excellent condition, red metallic paint. \$1,700 new, asking \$1,300. Call 820-4169

RALEIGH MEN'S MTV 21 spd, 20" cro-molloy & aluminum frame. \$110 Marc 267-0769

HELP WANTED-GENERAL

ACTIVE MALE Quad seeks personal aide for eve/wknd shift. No exp. nec./Will train! If you seek rewarding work w/good pay. Call Tom 949-7241

AIDE/ASSISTANT FOR blind speech therapist working in the community, 10-25hrs/wk. 1 to 2 people. \$4.50/hr. Great exp. Need own car. 730-5505

ANSWERING SERVICE: 3pm-10pm. Tues & Wed: 8am-6pm Sun. Typing & telephone exp. req. Scottsdale. 941-4890.

LOOKING FOR a fun but challenging job? Tux & Tails needs energetic people for Tempe. We reward exceptional performance. Call Dave 264-6545 x 35

ASSEMBLY JOBS

f/t, p/t light electronics work. \$7.50/hr Scottsdale Air Park. Call Terry at 998-0325

ASSIST MGR pos avail at retail store on Mill Ave, great atmos & fun place to work. *must* have previous mgmt exp. Taking apps. 921-1278.

MARKETING STUDENT

needed to help with day-to-day office procedures and promotions for the State Press. Need someone who is creative, motivated and can think quickly to resolve problems. The ideal candidate will be interested in promotions, marketing and advertising. Flex hrs, approx 10-20/wk. \$5/hr. If you would like to work in the fast-paced advertising department of your campus newspaper, here's how to apply: Submit a 1-page letter stating why we should consider you for this position. The letter should be creative (promotion!) and should highlight any experience you feel may be related to working in an office environment and in the creation and execution of promotional activities. Bring your creative letter to room 47 in Matthews Center Basement by 5pm, 8/29/97. Questions? Call Jackie Eldridge 965-6741.

CLUB ECLIPSE

The hottest dance club in town is now hiring for all shifts:

- BARTENDERS
- COCKTAIL WAITRESS
- BAR BACKS
- SECURITY
- HOSTESS

Must be highly motivated, enthusiastic, and energetic!

Please call Shannon 497-8400



HELP WANTED-GENERAL

ATHLETIC CLUB hiring for the following part-time positions: front desk, nursery and club attendants. Morning and weekend shifts available. Energetic, out-going people please apply in person: 4444 E. Camelback Rd., Phx. 840-6412.

ATTENDANT WTD for female in Quadrangle Apts. Must be 21 or over w/good driving rec. no lifting req. hrs flex. Ellen 968-6284.

AVON! AVON!

to buy or sell Avon, contact Amie (ind. sales rep.) for more information. 730-0429

BECOME A mobile dj. Work weekends. We train. Dependable vehicle. Call 820-8220

BICYCLE MECHANIC, f/t, shop exp. Apply in person, Ehrhardt's 111 W. Univ. Dr. Tempe.

BROKERS ASSISTANT Ambitious juniors and seniors only. No wimps. Call Ron 912-5127.

CAMPUS CORNER

Experienced cashier needed. Must be available between 8am-1pm mwf or th. Apply at 712 S. College

CARWASH ATTENDANT pt Sat.-Sun. \$5.50/hr. Country Club Carwash 649-1646

CITY OF Mesa: Wanted coaches & officials for Jr high & elementary after-school sports \$10-15/hr. For more info. Call Carmen 644-2767 or Jennifer 644-3368

HAYDEN'S FERRY. R E V I E W

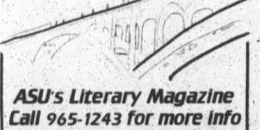

Performance Footware

Popular athletic footwear retailer seeks new staff member. 20+ hours per week. 5 years experience in distance running minimum.

Contact Jamie Osborn 829-7473 Cornerstone Shopping Center

• Residential Manager DD Adult Group Home, FREE apartment, utilities, board + salary & benefits. Couple or single.

• Residential Instructor Cook for DD Adult group Home, \$7 hr + benefits.

Apply 7507 E. Osborn, Scottsdale 994-5704 EOE

New Horizon Computer Learning Center

the world's largest computer training company, seeks an Administrative Assistant to the General Manager. Must be proficient in MS Office applications, have excellent communication and organizational skills, and be willing to wear many hats. Will be responsible for completing reports, some filing, and other duties as assigned. Professional attire required. Flex or part-time hours to fit class schedule okay. Approximately 20-30 hours week, salary range \$6-\$8/hr DOE. Please fax resume to 437-1492 attn: Jacque Graham, General Manager for immediate consideration.

HELP WANTED-GENERAL

CLUB LEADER positions avail. working directly w/children ages 4-11. Various shifts avail. in school-based programs between the hrs. of 6:30am-8:30am & 12:30(or later)-6:15pm. Complete application in person w/3 rec. letters & resume at Kyrene School District 8700 S. Kyrene Rd. Tempe (corner of Warner & Kyrene). Call 598-7308 with questions.

DELIVERY/SALESPERSON NEEDED. P/T. Must have air-conditioned vehicle. Campus Flowers 968-0389.

DELIVERY DRIVERS wanted. Full or P/T. Apply at BLACK-JACK PIZZA, 818 W. Broadway or Call 967-2121.

DOMINO'S PIZZA

Come join the excitement with the #1 food delivery team for the ASU area. With the addition of hot wings, salads & breadsticks this Domino's is one of the top campus stores in the country. We need more f/t & p/t, phone help, pizza makers, & drivers to help us make, bake, & take all these orders. Our drivers can make \$7-\$14 per hour including mileage & tips. Safe driving cash bonuses can also be earned. We are very flexible & can work around your school schedule. We support a drug free work environment. Apply in person after 11am at 903-S. Rural, Tempe, or call 968-5555. EOE.

Find the TODAY section on page 2, or on the Internet at <http://news.vpsa.asu.edu/>

The Republican Party wants you. We're gearing up for 98 and need your help. Lots of fun and a great networking opportunity. For more info please call James or Mike @ 957-7770.

Gain Valuable Experience

DBC needs people to work with children, adolescents, and young adults who are Developmentally, Emotionally, and Behaviorally challenged.

Earn \$6.50 - \$8.00 per Hour Working With Adolescents

Incentives: Tuition Reimbursement, Paid Time Off, Advancement Potential, 6 Month Raises, Paid Training, Full Benefits Package

Submit Applications To: DBC Residential Services 2405 E. Southern Ave. #9 Tempe, AZ 85282 756-1223

Tutors Needed

If you have a desire to help High School students succeed, we have positions available for graduate students with the ability to tutor in all three (not just one) of the following subjects:

- High School Spanish 1-2
- High School Algebra 1-2
- High School Chemistry 1-2

We offer a Monday-Thursday schedule (must work at least two full days from 1:30pm-8:30pm), a wage of \$654-\$1,632/month, and valuable work experience.

For more information on Fall openings, please call 953-3070

Sylvan Learning Center 10505 N. 69th Street, Suite 1100 Scottsdale, AZ 85253

HELP WANTED-GENERAL

EDITORIAL ASSISTANT to typeset, edit, maintain files & indices. Computer exp. req'd. Ability to work under pressure/deadlines w/high degree of accuracy. Excellent written & oral communication. Driver's license & car preferred but not req'd for occasional deliveries close to campus. Apply ASU Insight ADM B170, 966-3490

EXC. OPP. avail. for students w/good writing skills & those who enjoy using computers. If you're a person who works well w/o supervision, this is an exc. opp. to earn up to \$15/hr. Call 460-2845 for info.

EXECUTIVE ASSISTANT needed for busy author/businessman, 20-30hr/wk. Must be self-starter, computer & phone skills, must enjoy working with people. \$9/hr+ DOE. Call Stan 941-4384.

FEM AIDE pt - disabled girl, \$6.50 & \$10.25/hr. M+F eve &/or T+TH day. 423-5903

FT ONLINE & Customer Service Mgr. wanted: managing online forums & cust. service dept. Computer background & forum knowledge req'd. Fax resume to 381-8221 or call Chris at 381-8200 x 219

FT/PT FRIENDLY serve & cashiers needed, good pay, flex hours. 838-3950.

FUN PEOPLE

Wanted: Outgoing, energetic appointment setters for Universal Portraits. \$7-12/hr. Call Adam at 777-1054.

Buzz Funbar is now hiring experienced cocktail servers and busser/floor sweeps. Please apply in person at: 10345 N. Scottsdale Rd. 991-3866

College students Homemakers PT FT Days M F Flex Hrs Piece work out facility Apply 7507 E. Osborn 994-5704 EOE

HELP WANTED-GENERAL

FUN SMALL upscale salon pt help \$6.25 + /hr. Call 970-1711

GYMNASTICS COACH wanted. Must enjoy working w/kids. M-F, after 3:15 pm. + wknds. Great pay, flex. hrs, immed. positions avail. 941-3496.

GYMNASTICS COACH needed central Scotts. 3-8pm. Robin 946-8894/991-6880 lv mess.

GYMNASTICS INSTRUCTOR. Experience & enthusiasm a must, work well w/children. 6-12 hrs/wk. 940-4041.

GYMNASTICS INSTRUCT. for mobile pro. must have high energy and a willingness to learn new/ fun ways of teaching. pt. \$8-\$10/hr.doe. 443-8817

HAND OUT flyers. Great income potential. 1-800-837-1116

HELP WANTED part time at The Picture Place- MU lower level 10-2 apply in person

College St. Deli

Help Wanted, no experience necessary. Apply at 706 S. College Ave. 7am - 10pm

Social Service agency seeks applicants to work in programs designed to promote community participation for individuals with developmental disabilities. We offer a variety of positions working with individuals in their own homes or residential settings. We offer over 40 hours of paid training and have an excellent benefits plan. We have flexible schedules with FT, PT and on-call positions available immediately. Our pay ranges from \$6.00 - \$7.00 DOE/EOE. Please call 431-9511 for more information.

Ha Ha

Our staff makes more money than you!

BANQUET Banquet Set Up \$6-\$7 Banquet Server \$8-\$10 Captains \$10-\$12

BAR SERVICE Bartender \$8-\$10 Bar Back \$6-\$7+ Cocktail \$7-\$9

RESTAURANT Wait Staff \$7-\$9 Bus Persons \$6-\$8 Room Service \$6-\$8 Host/Hostess \$6-\$8

CORPORATE DINING Line Servers \$6-\$7 Food Runners \$6-\$7 Cashiers \$6-\$7

KITCHEN PERSONNEL Utility/Dish \$6-\$7 Prep/Grill \$6.50-\$7.50 Broiler/Saute \$7-\$12 Garde Manager \$7-\$11 Roundsman \$8-\$12 Carvers \$8-\$10 Sous/Exec Chef Market

HOSPITALITY Room Attendant \$6-\$8 Houseman \$6-\$7.50 Laundry \$6-\$7.50 Front Desk \$6.50-\$8

Plus... \$20 for each referral that works 20+ hours.

FOOD TEAM, INC. We pay our temps so well that they want to be our permanents!

1438 W. Broadway, #B-260 Tempe, AZ 968-9200

HELP WANTED-GENERAL

HELP WANTED: All positions. Day/Night. Apply in person M-F, 10-4 at MAMA'S Pizzeria. See Darlene 894-6262

HELP WANTED: PT, nights, wknds, Ice skate rinkguards, Attendants, Snack bar personnel, Cashiers. Apply in person, daily 11am-5pm. Oceanside Ice Arena, 1520 N. McClintock Dr. Tempe

LIGHTING JOBS

f/t, p/t light electronics assembly work. \$7.50/hr Scottsdale Air Park. Call Terry at 998-0325

LIKE TO swim? Disabled woman needs assist with swimming 968-6284

BUSINESS OPPORTUNITIES

STOCKS, BONDS, MUTUAL FUNDS, INSURANCE, MORTGAGES - SELL IT ALL

92 ASU Grad will help you get licensed, trained, & making money in financial service industry before you graduate. Call 6am-8am, M-W or leave message at 340-4621

HELP WANTED-GENERAL

EMBASSY SUITES RESORT SCOTTSDALE ACCEPTING WALK-IN INTERVIEWS ON M, Tu, and F 8:30-10:30am or 2-4pm For the following positions:

- SERVERS/ BUSSERS
- HOUSEPERSONS
- PBX OPERATOR
- STEWARDED
- LINE COOK
- FRONT DESK CLERKS
- BELLMAN (available 10/1/97)

Need PT or FT work. We have the job for you. Come join this busy resort where we offer a competitive wage and many benefits. Those benefits include health/ dental/ life insurance, vacation/ sick time, free employee meal, free parking, uniforms provided, plus much more. Please apply with Human Resources, 5001 N. Scottsdale Rd. Scottsdale Embassy Suites supports a Drug-Free Workplace!

HELP WANTED-GENERAL

MODELING AGENCY, local & state licensed, seeking students for promotional & convention work. Attractive, outgoing, & responsible. \$8-10/hr. Contact Loretta 381-8909.

LOCAL SUB shop hiring counter help p/t M-F days. 40th Str/University. 921-7827.

MATH TUTORS needed 4-8pm The Learning Center 964-4999

RESTAURANTS/ BARS

HELP WANTED-GENERAL

FOOD SERVICE WORKERS Part-time

Downtown company seeks part-time food service workers to work in company Cafe. Great hours, no weekends required. Great opportunity for college students. Apply in person to:

HELP WANTED-GENERAL

MODELS WANTED -Photographers and Artists looking for fresh faces for portfolios, classes, etc. Some exp. preferred. 940-7477.

MONEY & FUN!

Tired of flippin' burgers or waiting tables for scraps? Attitude is everything. Seeking energetic, money motivated ind. to work with. Cutting edge Health & environmental industry. Flex hrs. 607-3450

PART TIME \$\$\$

TV Network seeks reps. to launch Digital Satellite TV. 917-3851

PART-TIME, MORNING only. Tempe parking attendant. 4-5 hours daily. 277-2221.

PART TIME, flexible hours, no sales. Close to ASU, \$5.50/hour. Professional office atmosphere. Call 966-2301, ask for Amber.

SERVICES

HELP WANTED-GENERAL

PERSONAL ASSISTANT for male wheelchair user in Tempe. p/t, \$6.50/hr, no exp nec. Heavy lifting req'd. 804-0300.

PERSONAL CARE assist. needed for am & pm w/quadruplegic. Wkdays & wknds. \$7/hr. 966-2059.

PHYSICAL EDUCATION Instructor enthusiastic, fun coach for 5-14 yr olds. Exp. pref. T & Th \$7.50-\$8.50/per hr. 955-7805.

PRE-VET STUDENTS: Tempe vet clinic needs fun, enthusiastic person to work p/t. 820-2822

ROOMS FOR rent 4bd house w/pool. Walk to ASU. N/s, pet not pref. \$300 + util. 858-0132

SPORTS MINDED

Now hiring 6-8 individuals for immediate emp. \$8 guar. to start at 15-30 flex. hrs/wk. Call Jon for intv. between 3-5, 921-8282

SERVICES

HELP WANTED-GENERAL

STUDENTS WANTED to help distribute material on campus during the day. Flex. hrs. Earn up to \$12/hr. 460-2845

STUDENTS WANTED with good verbal and writing skills for weekly publication staff. P/t positions available. Pay ranges from \$7.50-\$15.00/hour. Flexible hours around your course schedule available, near campus. 460-2845

TEMPE SPORTS company needs reliable data entry employees. p/t hours starting at \$7/hr. Avail. hrs. Tues. - Fri. Contact ASE, 2120 E. 6th St. Suite #6, Tempe. 967-0089.

TICKET AGENT: part-time afternoons & weekends. Tempe Greyhound 967-4030

VALET PARKING, p/t, f/t, \$6-\$12/hr, days & eves, must be cleancut, have trans & good attitude. 548-0599.

VIDEO STORE. Weekend evenings now available. \$5/hr. Corner of Scotts. & McKelps. 1 mi. N. of ASU 970-1744.

YOUTH CARE workers/outreach workers to work in res. & non res. adolescent prgms. PT & FT positions avail. Exp. or degree pref. Must be 21, have dr. lic., & able to work various days shifts. Hrs. can be arranged around school schedule. Apply Tumbleweed 902 N. 5th St. 271-9904. \$7/hr.

Advertise your Internet business or Web site in the Classifieds. Call 965-6731 for more information

HELP WANTED-SALES

INTERNET CONSULTANT-USE your computer to earn money on the Internet. Visit at http://www.free-vacation.com/imc/bkventur.html or lve msg for Bryan @ 250-8527.

NEW WIRELESS Comm. Co. seeking p/t sales persons. Set your own hrs. Call 921-4334.

HELP WANTED-CLERICAL

A 13-YR-OLD co. needs people to call our customers. Great \$, 10 min from ASU, nice environment, hours 4-8pm M-F. Call Cornerstone 244-8720.

CS & S

Secretary/receptionist: Immediate f/t position available for a dependable, well organized individual. Experience with computers a plus. ** Apply in person** or send resume to 1505 W. University Suite 103 Tempe or fax to 968-9544.

EXECUTIVE ANSWERING Service (a Tempe Co.) has immediate openings for p/t operators. 2nd & 3rd shift & wknds avail. Must type 45+ wpm, 10-key by touch, comp. exp, good speller. Call 264-4000.

P/T RECEPT., M-F, 8-1, light typing, filing, scheduling, pleasant phone skills a must. MicroSoft Word exp. \$8/hr. Tempe. 752-1708 for more info.

PHONE SURVEY/ not Sales Mkt research co. located near I-10/Baseline needs PT shift M-Th 5-9pm. Your choice of Sat. 9-4 or Sun 2-9. Must be dependable & enjoy phones. Office exp. desired \$6/hr. Emily 443-8883

SERVICES

HELP WANTED-CLERICAL

PT RECEPTIONIST/ boy/ girl Friday for acting office. Prior exp. a plus. 24th & Camelback area. 4hrs/day, hrs. flex. Call Anita 957-8366

SCOTTSDALE LOCATION. Dependable, flex, p/t eve. M-Th 3:30 to 11 pm. \$6.50/hr. Customer service/wp 6.1. Sheri 443-8883.

HELP WANTED-FOOD SERVICE

AM & PM help needed. Fun atmosphere. Apply in person at Delly's Deli corner of Center & Priest. Ask for Jeff 491-1196

BUSY DELI counter help. Off University. P/t M-Th 4pm-8pm. Also 7am -1pm Sat or Sun. Call 967-1411

CAFE TERRA Cotta one of the country's premiere rest. in sw cuisine is seeking friendly people for eve. & wkend host/hostess, bussers, day bartender & servers. Apply in person. 6166 N. Scottsdale Rd. #100.

CLUCK-U

Now hiring energetic counter/servers, delivery drivers, cooks, doorstaff. Apply in person: 855 S. Rural Rd.

COOK/ PT short order cook good pay flex. schedule Thrity Beaver 1001 E. 8th St. Tempe 350-9888

FOOD SERVERS/ Bussers - Evenings. Apply M-F 9a-5p at AZ Country Club, 5668 E. Orange Blossom Ln., Phx.

GARCIA'S 44TH St. & Camelback now hiring p/t food servers, cocktailers for am & pm shifts. Apply in person.

SERVICES

HELP WANTED-FOOD SERVICE

NEIMAN MARCUS now taking apps. for ft/pt waitstaff. Previous exp. & above avg. cust. serv skills req'd. M-Sat. morn. hrs. Xlent benefits. Apps M-F 10:30-5pm Human Resources Dept.

PARADISE BAKERY & Cafe, Sky Harbor, T-4, many opps avail, flex schedule, starting \$6/hr doe, fun, fast-paced environment. Call 681-0909.

STOCKYARDS RESTAURANT is now hiring lunch servers, night food servers, bussers, host/ess, & night cocktail servers. Apply in person M-F 10am-5pm, 5001 E. Washington. East of 48th St. 273-7378.

WAIT STAFF: immediate openings for lunch & dinner shifts. \$2.13 + tips. Cashier also needed. \$6/hr. Sakana Sushi Bar & Teppan 5061 E. Elliot 598-0506

WAITRESS WANTED flex. sched. Good \$, Woodshed II Sports Restaurant/Bar Dobson & University

WOODSHED I @ 19 W. Baseline Baseline/Mill is accepting applications for barmaid. Cooking required. 2-3 shifts/week, \$8-\$12avg. Exp pref, will train. Apps accepted M-F before 3:00. See Greg.

HELP WANTED-CHILD CARE

RELIABLE STUDENT to care for 1-3 children in So. Tempe area. 20-30 hrs/mo. Have refs & trans. Call 899-3379.

BABYSITTER, P/T near Paradise Valley Mall, \$7/hr, own trans. needed. 788-6333.

CHILDCARE NEEDED in my Tempe home, M-F, 6:30-8:30am & 3-6pm, \$6/hr. Must be reliable, have kid exp & car. Call Deb 966-2263 or 675-5309.

EVENING/ WEEKENDS, 4-yr-old fem, trans req, 10 min from ASU. 423-6947.

P/T AFTERNOON help needed, T & Th or more? Refs. 991-5547 (w) or 991-7493 (h).

P/T LATE afternoon. Gain exp wrkg w/ kids in an inclusive pre-K prog. 10 min from ASU, 10-15 hr/wk, M-F. Pay neg. Margaret Eldridge @ 266-5976.

PRE-SCHOOL TEACHER, f/t or p/t, degree or CDA pref, also need teacher aides. College & Broadway. 894-5338.

RESPONSIBLE N/S fem. student pref. w/reliable, insured auto to pick up 2 8th grade students from school (56th St./Indian School) Algebra bckgrd +. 3:15-6:15pm \$7/hr. Call 949-1934 lv. msg.

Supervise sm grp indoor activities w/ children. 1-3 nts/wk 1 mi fr campus. Must be ASU student. \$5.50/hr call Heather 727-6140 AA/EOE.

SERVICES

LOW LOW COST HEALTH INSURANCE

- Lowest Cost Plans per semester or month
Most pre-existing conditons OK
International Health Plans
Dependent Health Plans
Call now for your FREE Enrollment Kit!

941-7979 Western Health Services

Write Your Parents! FREE (Cool) Postcards At the State Press Classified Ad Dept. Basement of Mathews Center

HELP WANTED-CHILD CARE

WANTED Nanny/Mother's Helper to assist mom with newborn twins in our home (Ahwatukee area). Flex. hrs. Call Sherly 592-9498

INTERNSHIPS

FALL INTERNSHIP in financial district @ PaineWebber in Phx. Motivation & articulate speaking skills required. 957-5173.

INTERN FOR small PR firm, PT exciting job, gift of gab & writing abilities needed. Resume: Ryan & Assoc, 822 S. Mill #124 Tempe 85281

MUSIC INDUSTRY internship. Hi Frequency, a national music promotions company, is looking for local promotions interns. Knowledge of new music & Tempe market is essential. Work with established touring artists. College credit is available. Fax resume to Kelly at 1-800-375-6991.

JOB OPPORTUNITIES

READ BOOKS

\$1000'S possible reading books. Part Time. At home. Toll free (1) 800-218-9000 Ext. R-1676 for listings.

BUSINESS OPPORTUNITIES

EARN EXTRA \$\$\$ doing what you already do. Brett M-Sat. 8am-6pm 340-6315 pgr

GET PUBLISHED! "The economical guide to self publishing" \$19.95 940-8182 www.fivestarsupport.com

INCOME OPP- home-based bus., not MLM, earn \$2200-\$7700/wk. Minimum capital req \$1250. Call 1-800-322-6169, ext. 5246.

RESTAURANTS/BARS

COCKTAIL SERVERS wanted at The Melody, 1126 N. Scottsdale Rd. Contact Ab or Michelle at 829-8129 or come by for an application.

MADISON'S IN Scottsdale now hiring for doorstaff & cocktail/server positions. Apply in person: 7108 E. Stetson Dr. at 5th Ave, between 2-5pm.

SPORTS & RECREATION

COED TENNIS & Volleyball players wanted. Shangri La II, a Clothing Optional Resort. 1-800-465-8760

MUSIC

ROLAND EP-7 digital piano. 76 full size keys. 5 voices, MIDI in/out. \$700. Marc 267-0769

SERVICES

ACE WRITER

All writing needs. 423-3434 COMP. & Net classes by cert. instr. to get jobs & reduce school hrs. I-10/Chandler 961-3030

INSTRUCTION

TEACHER OF Fine Oil Paintings has several openings avail. for serious students to learn the "Old School" methods. Flexible schedules. 946-8264 or 675-7721.

TUTORS

MATH TUTOR State certified. Available 7 days a week. Flexible rates Call 941-1817

INTERNET-RELATED SERVICES

RESEARCH/ TERM papers? No problem! Network Internet access from your TV. "Hands-on" demo. \$77/dn. Network Web TV. 870-7990.

Preschool West Leading the little ones... Ask about our free week! 6:30am to 6pm, M-F For ages 2-6 NE Corner of College & Broadway • Tempe • 894-5338

ARIZONA REPTILE CENTER Specializing in Exotic Reptiles Snakes Geckos Monitors Scorpions Tarantulas 2025 W. Broadway Rd. Mesa, AZ 85209 (602) 835-6944

ASTROLOGICAL FORECAST by Frances Drake Monday, August 25, 1997

ARIES (March 21 to April 19) You'll be surprised to hear from someone in business. You know how to sell yourself and your product better than anyone. News comes from afar and travel prospects im prove. TAURUS (April 20 to May 20) It's your common sense that impresses higher-ups and your enthusiasm that proves winning with friends. You live up to the best of your sign's qualities. You're in an introspective mood once the sun sets. GEMINI (May 21 to June 20) New sources of income come from an unexpected source. You shine in group activities. You are asked to write an article or to make a speech. CANCER (June 21 to July 22) What starts out as a quiet evening with a good book turns into a night of exciting new ideas. Others confide in you. Family matters are highlighted. LEO (July 23 to Aug. 22) You feel a loved one understands you. Children are responsive to your direction. Mental hobbies appeal, though some shop for stereo equipment during evening hours. VIRGO (Aug. 23 to Sept. 22) Income should improve, thanks to a surprising opportunity that comes your way. A mini-crisis brings out the best in you. Travel could be spur of the moment or chance encounters are possible after dark. LIBRA (Sept. 23 to Oct. 22) Mechanical and electrical repairs need to be tended to. Some buy a home computer. Heart-to-heart talks bring mutual understanding as partners

will see eye to eye. SCORPIO (Oct. 23 to Nov. 21) Family members are in agreement. Real estate interests and dealings with banks are accentuated favorably. Romance proves exciting after dark. SAGITTARIUS (Nov. 22 to Dec. 21) An ingenious move pays off on the job and you receive new assignments. You get helpful advice about a creative project. Academic interests are favored after sundown. CAPRICORN (Dec. 22 to Jan. 19) This is a good time for furthering career interests. Your judgment is sound. Schedule important meetings early since you're in an adventurous mood after dark. AQUARIUS (Jan. 20 to Feb. 18) Originality brings business success. Personal relationships are pleasantly accented. Agreements are reached with partners and friends. PISCES (Feb. 19 to March 20) Research, especially along business lines, is favored. Some make a contribution to a favorite cause. Courage combines with daring during evening hours. YOU BORN TODAY are nervous and high-strung but highly creative. You can succeed in any field that measures up to your ideals once you become the master of your temperament. There is so much that you could do and will do, providing that you're in a congenial occupation. At the same time, though, you must not become so particular that you find what is offered you beneath you. ©1997 King Features Syndicate Inc.

THE CHOICE IS YOURS COMPLETE BIRTH CONTROL CARE. Depo-Provera, Birth Control Pills, IUD, Morning After Pill PREGNANCY TESTING No appointment necessary Abortion with Twilight Sleep Evening & Saturday Appt. Available

FAMILY PLANNING INSTITUTE PHOENIX 7806 N. 27th Ave. 997-7493 SCOTTSDALE 2334 N. Scottsdale Rd. 945-4999

State Press Classifieds Classified Ad Order Form ASU Box 871502 Tempe, AZ 85287-1502 Fax: 965-4706

Grid of ad categories: 086 Adoption, 087 Business Opportunities, 088 Fundraising, 089 Furniture, 090 Home for Rent, 091 Home for Sale, 092 Housecleaning, 093 Instruction, 094 Insurance, 095 Internet-Related Services, 096 Jewelery, 097 Job Opportunities, 098 Legal Notices, 099 Miscellaneous for Sale, 100 Mobile Homes, 101 Motorcycles, 102 Moving & Storage, 103 Music, 104 Personal, 105 Pets, 106 Photography, 107 Pregnancy Counseling, 108 Real Estate, 109 Rental Services, 110 Restaurants/Bars, 111 Rooms for Rent, 112 Services, 113 Sports & Recreation, 114 Tickets, 115 Wanted, 116 Wedding/Childs, 117 Travel/Transportation, 118 Typing/Word Processing, 119 Wanted

ROTHER'S BOOKSTORE

"YOUR COLLEGE BOOKSTORE"

Why Go Anywhere Else?

**Rother's Has All You Need
For Your Fall Classes.**

FULL SERVICE TEXTBOOKS

FAST FRIENDLY SERVICE

**PLENTY OF FREE PARKING
WHILE YOU SHOP**

TREMENDOUS SUPPLY OF USED BOOKS

VERY CONVENIENT & EASY ACCESS

**REGISTER TO BE 1 OF 4 STUDENTS
TO WIN FREE TEXTBOOKS**

FACULTY & STAFF DISCOUNT

GREAT PRICES • FRIENDLY SERVICE

ROTHER'S BOOKSTORE
625 E. Apache
Just West of Rural
967-5445

