



INSIDE

Classifieds	20
Comics	16
Crossword	6
Horoscopes	23
Opinion	4
Police Report	8
Sports	17

ARIZONA STATE UNIVERSITY
STATE PRESS

©Copyright, State Press, 1996.
 Tempe, Arizona

Vol. 81 No. 5

An Independent Morning Daily

Friday, August 30, 1996

Pay up!



Crystal Armstrong/Special to the State Press

Lot 59 was a free-for-all this week because of Parking and Transit Services' decision to let people without parking passes utilize the 5,900 available spaces. Today is the final day the lot can be used without a Lot 59 parking decal.

Cops eye drinking violations

BY KENNES BOLIG
 STATE PRESS

ASU students stepping up to the bar this Labor Day weekend should be aware that they will not be alone.

The Department of Liquor Licenses and Control will also step up, increasing its enforcement, said Investigations Supervisor Norman Perkins.

The increase is in response to it being the beginning of the school year, Perkins said. He added that the department will concentrate on Tempe bars, looking for underage drinkers and fake IDs.

"Kids are coming in with new fake IDs they obtained from their home states, or they met someone at ASU who got them a fake ID," he said. "When kids are back, kids are going to drink."

During the first part of the school year, the department will increase the number of bar checks, looking for various

TURN TO LIQUOR, PAGE 2.

Litter fouling up ASU environment

BY KENNES BOLIG
 STATE PRESS

ASU Grounds Maintenance wants to remind students their moms don't work here.

Last year, Grounds Maintenance spent more than \$178,583 picking up more than 5,386 tons of trash scattered throughout the campus.

Don Dickerman, the superintendent of Grounds Maintenance/Arboretum, said campus litter is a continual problem. He added that picking up this trash drains the department's already limited manpower.

The staff often becomes sidetracked by collecting litter, he said, causing many plants grown by the arboretum to go unchecked and eventually become too large to be transported to the campus.

"We spend half of the day merely picking up trash," he said. "It's almost a crying shame that work activities have to be diverted toward dealing with trash, and it can't be directed to maintaining the health and vigor of the plants and creating a more attractive campus."

Grounds maintenance spends up to four hours a day collecting trash ranging from discarded Styrofoam cups to scattered newspapers to crushed cigarette butts inches away from a cigarette urn, Dickerman said.

"A lot of students who smoke are careless," he said. "I'm a smoker myself, and I always carry a baggy in my pocket to put my cigarette butts in or put them in a cigarette urn."

The trash dilemma does not exist solely on ASU malls, said Jay Reeder, custodial services supervisor. He said many of the larger classrooms such as Murdock Hall can take as

much as 30 minutes to pick up trash off of the floors.

"Students will take food or a drink in the classrooms, and they don't take the time to remove it," he said. "Then someone else comes along and tips it over."

A lack of recycling services and "unconscientious" smokers attribute to the litter problem, said Donald Parks, a senior anthropology major.

"Just look around," he said. "It's mostly newspapers and cigarettes."

Reeder said he would like students to take a little extra time when dispensing trash.

"I don't know if it is thoughtlessness or just being too busy," he said. "We try to take an understanding position with the students. But it would be good if everybody could be more thoughtful."

Student input to aid selection of MU food vendor

BY JENNIFER NETHERBY
 STATE PRESS

Students dissatisfied with ASU's cafeteria cuisine will get a chance next week to chew out the University's food vendor in a survey.

The results will be used as a guideline for possibly selecting a new food vendor, said Alana Chavez, Associated Students of ASU student liaison to the Food Service Committee.

"Our role ... is to make sure we sample out to students because that's who it's going to affect," she said.

Marriott International has a 10-year contract with the University that ends on June 30, 1997. All food sold at the Memorial Union and residence halls falls under Marriott's contract, or has been subcontracted through Marriott.

"This is the first major opportunity in the last nine years to re-evaluate food operations and make changes for next fall," said Randy Johnson, Food Service

Committee contract liaison.

The committee — consisting of students and staff members — will send out proposal requests to prospective vendors nationwide at the end of this year, Johnson said. It will decide which vendor to award the contract to in February. The committee makes the vendor recommendation to the administration for approval. The bid will be awarded in late March or early April, and the new contract will begin July 1, 1997.

The committee is considering bringing in more than one vendor for competition and putting one vendor in the basement level, one on the main floor and another on the second floor in the Maricopa Room, Johnson said.

Chavez said the surveys will provide demographic and logistical information reflecting how many times a week students use campus dining and what they eat.

TURN TO MARRIOTT, PAGE 2.



Pat Shannahan/State Press

Next week, ASU students will be polled for their opinion on Marriott's food services. The information gathered will assist ASU in determining whether Marriott's contract will be renewed.

TODAY

Campus clubs and organizations may submit written entries to the State Press in the basement of Matthews Center. Requests will not be taken over the phone or via fax.

Deadline for requests is noon the day before publication and entries will not be accepted more than three working days before publication. Only one entry per organization per day is permitted.

Entries must contain the full name of the club or organization, a description of the event, date, time and the full address of the location. All requests are subject to editing for content, space and clarity. Incomplete or illegible entries will be discarded.

The Today Section is a daily calendar of events printed as a service to the ASU community. Requests are accepted on a first-come, first-served basis and are printed as space permits.

- **Counselor Training Center** — Counseling graduates students will provide free counseling to ASU students, friends and family. Call Melinda López at 965-5067 for more information or an appointment.
- **Baptist Student Union** — Come play volleyball and eat watermelon from 7:30 to 9:30 p.m. at the SRC sand courts. Call Keith Henry at 968-0223 for more information.
- **Asian Bible Fellowship** — Weekly meeting. Come for a great time of fellowship, singing and Bible study at 7 p.m. in MU Coconino Room 224. Everyone welcome. Call Dan Law at 759-4161 for more information.
- **National Pan Hellenic Council** — Come out for Fall Fest '96 — a party at 10 p.m. in the SRC Maroon Gym. Pick up tickets at Palo Verde Main or call the REACH desk at 965-2255 for more information.
- **KASR** — Returning staff meeting at 3 p.m. in the KASR station, 123 E. University Drive Call Scott Hurwitz at 965-4235 for more information.
- **All Saints Catholic Newman Center** — Annual fall welcome dinner. Free food and fun after the 5 p.m. mass at 230 E. University Drive.

Liquor

CONTINUED FROM PAGE 1.

liquor law violations, Perkins said. He added that during some checks, the officers will identify themselves as law enforcement officials, but some will be undercover.

Fines for liquor law violations can range from \$200 to \$3,000 per violation. Perkins said it is not unlikely for a bar to receive a \$1,000 fine for the first-time offense of selling to a minor.

Some of Tempe's larger bars are not strangers to liquor law violations, according to a 1995 Tempe police department study. The study, which included bars with a capacity of at least 600 people, ranked the establishments by the number of police calls in relation to the capacity.

The study also listed the number of citations the bars received and specified only the top five most-frequent crimes.

Gibson's, 410 S. Mill Ave., was ranked No. 1, and had 34 liquor law violations.

Club 411, 411 S. Mill Ave., ranked third, and Rockin' Rodeo, 7850 S. Priest Drive, ranked fifth, with nine and eight violations, respectively.

Club Rio, 430 N. Scottsdale Road, and the Electric Ballroom, 1216 E. Apache Blvd. ranked second and fourth for police calls. Neither bar, however, listed liquor

law violations, because the violations were not among the five most-frequent citations.

Brian Andersen, manager of Gibson's, said the increased enforcement does not surprise him.

"It's expected being next to ASU," he said. "There's a lot of underage kids trying to get in the bars."

Oliver Coscas, general manager of Club 411, said added surveillance will benefit the bars.

"I think it's a good idea because the first week of school we get so many fake IDs coming in the door," he said.

Tom Hochmayr, manager of Balboa Cafe, 404 S. Mill Ave., agreed.

"It will save us a lot of problems," he said. "Kids won't be as willing to come in if they know that there will be increased enforcement."

Although security at most Tempe bars is successful at spotting fake IDs, the increased number of underage people attempting to get into the bars creates a problem, Perkins said.

"It really makes it tough on the clubs," he said. "The bouncers at Tempe clubs are actually very good, but there always seems to be holes."

Marriott

CONTINUED FROM PAGE 1.

The surveys will be given out in front of the MU and were handed out to all residence hall students at check-in.

Ann Lagopoulos, Marriott general manager, said the company will put in a bid for a new contract. Marriott will conduct its own survey, which they do every year, on student opinions.

"We always change things for improvement regardless of whether (there is) bidding or not," she said.

The effect more vendors would have on prices is not clear, but the contract requires vendor prices to be market priced, meaning food cannot cost more on-campus than it does off-campus, Johnson added.

"The main emphasis that we have is that we serve over 18,000 customers a day," he said. He added that the committee's goal is to improve the setting, environment and food service at ASU and ensure that it reflects off-campus trends.

Congratulations on surviving the first week!

OPEN DAILY FOR LUNCH

Add Breadsticks for \$1.99



APPETIZERS

Jalapeño Peppers
Mozzarella Sticks
Mushrooms
Zucchini

Only \$4.25

SERVING THE BEST HOT WINGS IN TOWN!

12 Wings\$3.99
36 Wings\$10.99
50 Wings\$12.99

24 Wing Minimum for Delivery
Hot - Med. - Mild - BBQ



Accepted Upon Delivery

FAST, FREE DELIVERY

829-0064

LUNCH SPECIAL

12" CHEESE PIZZA & 1 SODA

11AM - 4PM Mon.-Thurs. (90¢ per topping)

\$4.99

PARTY SPECIAL

20" CHEESE PIZZA & 50 WINGS

\$16.99

DINNER FOR TWO

\$6.95

12" Pizza with 2 toppings & 2 free sodas

CARDINAL'S SPECIAL

12" 1-TOPPING PIZZA & 12 WINGS

\$8.99

SUN DEVIL SPECIAL

16" 1-item pizza with 24 wings

\$12.99

TWO 12" PIZZAS

\$10.99

with two toppings

TWO 16" PIZZAS

\$13.99

with one topping

16" PIZZA

\$8.99

with one topping + 2 free Sodas

EPISODE #3

45 miles later

GAS FEE

Adventures of Sir Gentleman and Punket



How's your thumb? Uh, feeling pretty good!





Need a ride?

p.8.96

HOMECOMING

November 7th, 8th and 9th

more info call 865-3161

please attend one of our info sessions

VOLUNTEERS NEEDED !!

September 11 from 12:30-2pm Copper Room MU
September 11 from 7-8pm Copper Room MU
September 12 from 5-8pm Eila Room MU

more info call 865-3161



Clinton accepts nomination, criticizes Dole plans

BY RON FOURNIER
ASSOCIATED PRESS

CHICAGO — To thunderous chants of "Four more years! Four more years!" President Clinton offered himself as the engineer of change and optimism for the next century. "We are on the right track," he declared Thursday night, "but our work is not finished."

Riding high in the polls, fresh from a triumphant four-day train ride through the vote-rich Midwest, Clinton dismissed rival Bob Dole's offer to be a bridge to the past.

"With all due respect, we do not need to build a bridge to the past," he said, offering a veiled reference to Dole's 73 years. "We need to build a bridge to the future."

In a nostalgic twist on his 1992 anthem, "I believe in a place called Hope," Clinton queued the music and balloons with a single line: "My fellow Americans, I still believe in a place called Hope — and a place called America."

Declaring that he reversed "the old politics of Washington," Clinton said his administration had made college more affordable, streets safer, water and lands less polluted, tax rates lower for middle-class Americans, jobs more plentiful and families more ready to cope with the new millennium.

He said he would not insult or criticize his rival, Bob Dole, yet he took swipes at his budget and tax-cutting plans.

Warning that Dole's \$534 billion tax-cut plans would balloon the deficit and send interest rates skyrocketing, Clinton said, "We should not bet the farm" on Dole's idea, he said. "And we certainly shouldn't bet the country."

Then he spoke the words they had been waiting all week to hear. With a grin, he said: "I don't know if I can find a fancy way to say this, but ... I accept" the Democratic presidential nomination.

His wife and daughter watched from the VIP boxes, along with boxer Muhammad Ali and opera singer Jessye Norman, and the vice president and his wife.

The speech, which Clinton road-tested on the 559-mile



Associated Press

President Clinton and Vice President Al Gore celebrate the end of the Democratic National Convention Thursday night following Clinton's nomination acceptance speech.

rail trip, was a highly thematic, mostly non-partisan outline of his vision for America in the next century. It included a lineup of new plans, making the argument that he is a can-do president with a fresh vision for a new optimism.

The new proposals include:

- A narrowly focused capital gains tax cut for homeowners, costing about \$1.4 billion.
- Tax credits and grants to generate jobs in areas

heavily populated by welfare recipients. It is a \$3.4 billion response to Democratic protests over the welfare overhaul bill he signed.

—A \$1.75 billion literacy campaign designed to get children reading on their own by the end of third grade.

—A \$1.9 billion plan to help clean up polluted lands and waters.

"Hope is back in America," he declared.



Associated Press

A Mexican navy sailor stands guard at the navy garrison in the town of Bahias de Huatulco, in the Mexican state of Oaxaca on Thursday. The garrison was one of several government offices that were attacked by members of popular Revolutionary Army, often referred to as EPR. Camouflaged fighters from the shadowy leftist group attacked troops and police in one Pacific resort town

12 die, several injured in Mexican rebel uprising

BY NICK ANDERSON
ASSOCIATED PRESS

HUATULCO, Mexico — Camouflaged fighters from a shadowy leftist group attacked troops and police in this Pacific resort, one of a series of uprisings in three Mexican states that left 12 people dead Thursday.

The raids in Oaxaca, Guerrero and Chiapas states on Wednesday night and Thursday morning debunked the government's attempt to portray the Popular Revolutionary Army as a barely significant "pantomime" of leftist dissidents.

The official line has been that it is not a new rebel movement. Mexico's Interior Ministry, in charge of internal state security, had no statement on the incidents by Thursday afternoon.

Oaxaca state Gov. Diodoro Carrasco told reporters that officials there were caught by surprise Wednesday night. Previously, there had been only rumors of rebels in the southern state, he said.

He said about 80 men attacked the town plaza, the federal prosecutor's office, federal police and a naval base in the resort city of Huatulco, about 100 miles south of the state capital of Oaxaca city.

The governor said nine people were killed: two city police, three sailors, two civilians and two rebels. None of the attackers were captured, he said. None of the victims were reported to be tourists.

Police and numerous Mexican broadcasters said the attack was carried out by the rebel group, known by its

TURN TO REBELS, PAGE 12.

U.S. deports more illegal immigrants than last year

BY CASSANDRA BURRELL
ASSOCIATED PRESS

WASHINGTON — The government has deported more illegal immigrants this year than it did in all of 1995, the Immigration and Naturalization Service said Thursday.

In the first 10 months of fiscal 1996, the INS sent an estimated 54,362 noncitizens out of the country, 8 percent more than the 50,200 deported in fiscal 1995, INS General Counsel David A. Martin said.

Illegal aliens convicted of committing crimes in this country made up 29,207 of the total. The rest — 25,155 — were noncriminal deportations, immigrants caught working at U.S. businesses, for example.

Those deported were arrested by the INS and ordered to leave by an immigration judge after full hearings.

They do not include an estimated 1 million people caught trying to cross U.S. borders each year and simply turned back by border patrol officers. Nor do they include about 100,000 illegal aliens a year who voluntarily return to their home countries after being caught.

Martin attributed the increase to the Clinton administration's decision to increase the agency's budget and put more emphasis on getting criminal aliens out of the country.

"The steady increases prove that our alien removal strategy is working," he said. "This is largely a matter of our increased efforts. We've been getting more resources."

California has had the most deportations so far this year — 24,748. More than 10,000 were aliens convicted of a wide range of felonies, from drug offenses to murder. Texas was second with 9,326, and Arizona third with 7,661.

Mexico received the largest number of deportees — 40,344 — this fiscal year. Honduras was second with 2,164.

STATE PRESS Boos & Bravos

BOO — To whoever killed Luis Barrios, a Domino's Pizza deliveryman. A gunman shot Barrios twice in the head when he showed up to drop off a pizza. This is not the first time a pizza-delivery person has been killed in Arizona. We'd like it to be the last.

BRAVO — To the Flash buses running both directions. Not everyone's first classes of the day are located on the east side of campus.

BOO — To the Flash buses being full in mid-afternoon. There's nothing worse than sitting in the hot Arizona sun, waiting for a bus, only to have it pass you by because there's too many passengers pressed up against each other. We've heard this problem should be alleviated in a few weeks. We're counting the days.

BOO — Hey, and while we're discussing the weather, a loud, spittle-filled boo to the disgustingly warm, muggy weather. As one *State Presser* said recently, "There's two seasons in Valley — summer and not summer." We'd gladly give up our Ramen noodle lunches for "not summer" to arrive. Then again, we'd give up our Ramen noodle lunches for just about any incentive.

BRAVO — To the Labor Day weekend. Sure, we've only finished the first week of school, but good grief ... we need a break.

BOO — To the long, snore-inducing process of filing for graduation. It's not as easy as it looks. First, you have to pay \$12 or \$17; you pay more if you're a grad student. (You'd think ASU would pay us to get us out of their graying hair). Second, you have to fill out a "report card" on ASU that is so long it's of epic proportions. Third, you have to wait as a helpful employee patiently updates and enters information into a computer and spits out a nice sheet of paper that confirms you really do intend to graduate. The whole process can take as little as 35 minutes, provided you're first in line. We have no idea how long you schmucks will be there if there's a line of people ahead of you.

BRAVO — To the employee-staffed financial aid tables set up at the Memorial Union. For the first time, financial aid has set up their own office-away-from-office at the MU. Not only could you get your checks there, but if you had problems, they had all of the resources necessary to help you out.



Whining and moaning replaces reading, writing and arithmetic

ASU is hell on earth. The education you get here is second rate and you pay way too much money for it. It is not safe to walk across campus at night or to park your bicycle at any time.

If you are female you can either join a sorority and get gang raped by frat boys, or live in dorm and get date raped by dweebs, or live off campus, in which case you'll have to turn to prostitution to pay your rent.

The professors are uncaring and lazy when they are not being unrealistic and sadistic, and the words to describe the attitudes of the staff cannot even be printed in this newspaper. Tempe is too hot, the night life too boring and the campus police too nit-picky. Besides, no matter what you major in you are going to be flipping burgers for the rest of your life.

Does any of this sound familiar? Welcome to the first week of classes here at the University, where bitching, moaning and complaining have replaced reading, writing and arithmetic as the core courses. If you are an incoming freshman or a transfer student it is all too easy to come to the quick conclusion that coming here to ASU is the absolutely *worst* decision that you've ever made.

Well, maybe it is the worst decision you've ever made, but the fact is that most of the people who go to school here do end up surviving the experience and some (believe it or not) even enjoy it. Of course, very few people would ever admit that fact to a mere freshman.

The only thing worse than standing in a mile-long line is listening to all the people complaining about standing in a mile-long line. You probably know the routine by now: "Boy, this line is long," (no duh), "Boy, this line is moving slow," (once again, no duh), and "Why is this taking so long? I've got a 2:30

appointment!" (like anyone cares). Everyone knows that it is hot, and yet everyone seems to think that some stimulating conversation will erupt if the first words out of their mouth is "Boy, it's hot out there!"

While on the subject, I have a useful socializing tip for new Tempe residents. Whenever someone says "It's hot" reply "But it's a dry heat. It's nothing like the summers back in Buffalo..." Believe me, if you use that line people *will* remember your name (even if it is only so they will never accidentally invite you to a party).

It is not just us old-timers, however, who contribute to the atmosphere of whining and silly utterance around here. I knew a girl who worked processing new grad students in the English department. All day long all she heard was a never ending stream of people explaining to her (as if she cared) "Well, back at the University of XXX we did things *this other way*."

Yesterday I heard a classic freshman line. A young man all of 18 comes walking up to the pool then, in a voice that was calculated to sound casual yet loud enough to be heard for a mile, says "Yeah, I just had a BEER before coming down here." He seemed very disappointed when no one broke out in applause.

Anyway, to get back to the main thrust of this column, you will hear a lot of complaining around here, and to be certain there is a lot to complain about. But take what you hear with a grain of salt and don't be overly scared by the cynicism of us long-time residents. "Familiarity breeds contempt," the old saying goes and as you gain familiarity with ASU you too will probably grow scornful of certain aspects of life here. On the whole, however, this University is a pretty darn good place to get an education.

So don't be worried if you are new at ASU and 90 percent of what you hear is scary and the other 10 percent is just plain stupid. This is because you have not yet adopted the "Sun Devil Mentality." If you stick around long enough most of your fear will go away and the jokes will start to make sense. Now *that's* a scary thought.

Steve Forsberg is a senior studying history.

STEVE FORSBERG
Columnist



STATE PRESS Letters to the editor

The *State Press* welcomes and encourages written response from our readers on any topic. All letters must be typed, double-spaced and no longer than two pages to be eligible for publication. Please include your full name, class standing, major (or any other affiliation with the University) and phone number. Only signed letters will be considered for publication. Requests for anonymity will be granted only with an appropriate reason. Letters are subject to editing by the opinion page editor for factual errors and print space availability. Letters containing obvious factual errors will be rejected. All letters must either be brought in person with a photo I.D. to the *State Press* front desk in the basement of the Matthews Center, or addressed to *State Press*, Box 871502, Arizona State University, Tempe Ariz., 85287-1502. No faxes, please.

STATE PRESS STAFF

ANGELA MULL, Editor
BRIAN ANDERSON, Managing Editor

KEVIN J. ADEYNight Editor
TIM BAXTERCity Editor
ANDREA HEALEYCity Editor
KELLY WENDELOpinion Editor
TIMOTHY TAITNews Editor
TIM HACKERPhoto Editor
JIM POULINPhoto Editor
JEREMY STEINSports Editor
LIZ MONTALBANOMagazine Editor
LESLI LINDGRENAsst. Magazine Editor

REPORTERS: Kennes Bolig, Dane D'Antuono, Deanna Darr, Becky Hill, Melody McDonald, Jennifer Netherby, Jeff Owens, Ray Stern.

SPORTS REPORTERS: Doug Cook, Josh DeFamio, Randy Jones, Dustin Krugel, Ed Odeven.

COPY EDITORS: Christa Cerrentano, Theresa Valles.

PHOTOGRAPHERS: Lori Cain, Pat Shannahan.
COLUMNISTS: Bryn Chancellor, Marc Cohen, Tim Elizondo, Steve Forsberg, David G. Galantowicz, Rick Liljegren, Damian Shaw, Joshue Solovskoy, Theresa Valles.
CARTOONISTS: Brian Fairington, Steve Tansley.
PRODUCTION: Aaron R. Brutcher, Adrianna Garcia, Diana Kessinger, John Kestner, Jeremy Meyer, Corey Saunders, Shellie Scott.
SALES REPRESENTATIVES: Cari Dewald, Dan Ellstrom, Chris Ferrugia, David Goodwin, Nickelle Kastein, Sean Lambright, Branden Mudd, Jess Rankin, Simon Roberts, Shane Siren, Jesse Sletteland, Leslie Vegter.

Unsigned editorials reflect the views of the editorial board, decided by a majority voted among its members. They do not reflect the opinion of the *State Press* staff as a whole.

Board members include:
ANGELA MULL Editor
BRIAN ANDERSON Managing Editor
KELLY WENDEL Opinion Editor

The *State Press* is published Monday through Friday during the academic year, except holidays and exam periods, at Matthews Center, Room 15, Arizona State University, Tempe, Ariz. 85287-1502. We do not answer questions of a general nature.

The *State Press* is the only newspaper exclusively published for and circulated on the ASU campus. The news and views published in this newspaper are not necessarily those of the ASU administration, faculty, staff or student body.

STATE PRESS PHONE NUMBERS

Information.....965-7572
Newsroom.....965-2292
Magazine.....965-1695
Advertising.....965-6555
Classifieds.....965-6735

Schools trade dogma for women

For years, cadets at The Citadel, South Carolina's public military school, have claimed that West Point and other formerly all-male institutions have diminished their military professionalism by admitting women into the school.

THERESA VALLES
Columnist

Now The Citadel can look forward to the same decline in quality.

This is the first year The Citadel will welcome women into the academy with open arms and the second year for women to be admitted. West Point, the Naval academy and the Air Force Academy have all been coed since the 1970s.

Regrettably, this summer the Supreme Court ordered the Virginia Military Institute, America's only other public military college, to accept women. In June, shortly after the ruling, The Citadel followed suit and opened its doors to women.

Remember last year when a young woman by the name of Shannon Faulkner clawed her way into the all-male school under court order?

She was admitted by force, then endured harassment and humiliation for one week before being defeated. Maybe it was the harsh physical demands that did in the full-figured Faulkner, or could it have been the strategic break down of the psyche used on new recruits by military drill instructors? I say it was a mix of surrounding testosterone domination and having the good sense to realize she never should have been there in the first place.

At first being flanked by fit, elite men would seem to be a sweet dream but after a few days of living in the complete chauvinism that teems in fraternal organizations like The Citadel, I would also bail out of that macho zoo.

This year, 581 cadets began the same regimen at The Citadel that Faulkner did one year ago. This year, four of them are women. Last Wednesday, these women successfully passed the physical fitness screening, while five male cadets dropped out by the third day of training. What per-

cent of the country will bet that the four token women are soon to follow?

Why, after a bitter three-year battle and millions of dollars, has The Citadel abruptly decided to go coed? Women have been fighting to raise themselves up to the same level as men since the age of suffrage just 76 years ago. The world is not as level of a playing field for women as it is for men. All-boys schools are for boys only and all-girls schools are for girls only; coed schools are for those that want to experience the best of both worlds.

Citadel administrators are billing the new policy as a benefit to the cadets, by stimulating the college with an increased number of candidates. Translated, this means the institution was more than willing to sacrifice a long-standing tradition for the want of more money.

Women should be afforded the same rights and opportunities men have and in theory, the two genders are equal. When it comes down to everyday life in the United States, however, the two are not treated equally. There are some places that men shouldn't be, just as there are places women shouldn't go no matter how hard they cry and bat their eyelashes.

While both men and women crave and need companionship of the opposite gender, at times

Maybe it was the harsh physical demands that did in the full-figured Faulkner, or could it have been the strategic break down of the psyche used on new recruits by military drill instructors? I say it was a mix of surrounding testosterone domination and having the good sense to realize she never should have been there in the first place.

they also crave and flourish in same-gender relationships. Organizations such as Boy and Girl Scouts of America, the neighborhood quilting club, or the Loyal Order of the Water Buffaloes are formed as same-gender sanctuaries.

It is a disappointment these last two military academies are throwing out their long-standing traditions for the sake of more money. By allowing women into the college, they are denying young men their right of choice.

Theresa Valles is a senior studying journalism.

Being cautious can help prevent rape

I would like to address the column by Tim Elizondo in the August 27 issue of the *State Press*. I do agree with Elizondo that the crime of rape is a tragic incident that should never take place. I don't agree with his conclusion that ASU is ignoring the issue or just sweeping it under the rug.

ASU does have some responsibility to provide security on this campus and to make the dorms as safe as possible.

But where I have my concerns is the concept that no one is taking responsibility for themselves. I don't agree with anyone who says that rape can be justified, rape is

wrong and should never happen. But I also think that there are things women could and should do to protect themselves from this terrible crime.

Things like walking with a friend at night on campus, keeping your dorm door open when members of the opposite sex are present and keeping your keys handy when going to your car are all common sense things that rarely

are ever practiced.

Rape clinics commonly report that many cases of rape could have been prevented by simply using those common knowledge approaches. Is ASU responsible to take the blinders off its young female freshman? I would think not, the issue of rape is one that is very familiar to many women due to the large numbers of women that are raped every year.

It's ludicrous to blame ASU and the administration for not baby-sitting the people on this campus. We are all grown adults and it's time we take a stand against rape and take measures to make sure that women on this campus won't be raped. We need to watch out for ourselves and each other. We need to report strange looking people to the police and to

our dorm staff. But most importantly, we need to keep an eye out for each other. Rape is a crime that should never take place and if we all take care of each other, we may finally become a rape-free campus.

Aaron Bachler
Junior
Secondary Education

It's ludicrous to blame ASU and the administration for not baby-sitting the people on this campus.

Quotables ...

"If more politicians in this country were thinking about the next generation instead of the next election, it might be better for the United States and the world."

Claude Pepper, quoted in the *Orlando Sentinel-Star*, 1946.

Mayor's sexuality not public issue

The sound of grinding metal is echoing through Tempe today as right-wing Christian fundamentalists sharpen up their knives and swords.

With great moral indignation and self-righteousness, the fundamentalists will soon bring down the wrath of God on the mayor of Tempe, who came out of the closet yesterday and announced to the world he is gay.

Insert gasp here.

Apparently, Mayor Neil Giuliano went public after a Tempe resident, upset the city waved fees for a recent gay pride festival, planned to berate the mayor during the weekly council meeting. To head off the confrontation and the following discussion in a public forum about private issues, Giuliano consulted with other members of the city council and then stepped forward to declare his sexuality.

The fundamentalists will spout in typical fashion that Tempe shouldn't be governed by an immoral Sodomite. They will wail and scream "we're a Christian community," and "he will try to convert our children to homosexuality."

They will say Tempe will become a mecca for depraved homosexuals around the world who will flock to the city because one of their own is in charge.

Hogwash.

It is truly a shame the question of a person's sexuality has become a factor on how well a person can perform their job. History is full of people who didn't conform to the status quo and our culture is richer because of it.

Mayor Giuliano has brought his own brand of leadership to the city and other politicians could certainly learn a few things from him. Giuliano has kept Tempe moving in basically the right direction and he has carried on former Mayor Harry Mitchell's downtown revitalization program with efficiency and foresight.

In a state largely void of honest and responsible politicians, Mayor Neil Giuliano shines. What kind of sexuality someone practices in their private life, as long as it doesn't involve children or animals, is nobody's business.

Let the man live as he pleases.

Kelly Wendel is a senior journalism major.

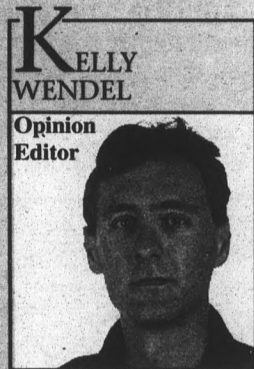

KELLY WENDEL

Opinion Editor

Wendel speaks truth

This is a response to Mike Lothstein's comment to Kelly Wendel's article titled "The Truth About Life at ASU."

First and foremost, I thoroughly enjoyed reading Wendel's article. I found it refreshing, entertaining and funny. Wendel has talent, pure and simple, and he used that talent to capture ASU in a nutshell.

Secondly, one can't argue with Wendel's view on the ASU parking situation. It's the truth. To quote Wendel, "The parking situation at ASU is something akin to the parking situation in New York City; five million people, six million cars and 28 parking spaces." We've all experienced the frustrations of parking our car before we run to our classes. It's ASU and that's that.

Thirdly, Wendel isn't giving us permission to vent out our frustrations on the staff at parking services. He's just telling it like it is. If anything, we should be pointing the finger at the person who designed the student parking situation. Besides, I don't think the staff at parking services really cares one way or the other about our frustrations; it's just a job.

Freshmen and new students: This is life at ASU. No parking, difficulty in getting your classes and inflated tuition. And from what I've heard, it's no different at any other university. It's college and we all just need to learn how to deal with it.

Rachelle J. Hubert
Junior
Marketing major

MVD offers two-year registration

BY DANE D'ANTUONO
STATE PRESS

Arizona's Motor Vehicle Division is catching up with surrounding states and starting a new two-year automobile registration program.

The program was designed to reduce customer hassle and reduce the workload of department employees.

As of August, passenger vehicles up for renewal will be automatically selected for the program, said Doug Nintzel, MVD spokesman.

An insert will be included with the mailing of the registration renewal notice describing the two-year program.

"This saves the customer the hassle of coming in each year to register their cars and saves them \$8 in second-year registration fees and postage," Nintzel said. "We decided to hook up the vehicle

registration cycle with the Department of Environmental Quality's two-year emissions testing cycle in Maricopa County."

The program, however, is limited in scope. "Our customers do have the choice to opt out and are not required to participate," said Russel Pearce, MVD director. "If you don't want to be in the program, contact your local auto licensing office and we will figure the single year cost for you."

"I had a few folks call who were upset because they thought the program was required or that their registration had doubled," Pearce said. "But when they realized it saved time and money they were positive."

Two-year registration will also be offered outside of Maricopa County with the exception of Pima County where emission testing is required yearly, Pearce said.

"We are a growing state," Nintzel said. "Last year 3.3 million cars were registered and more cars are coming in. We are not going to see a reduction in revenue."

Pearce said the policy change will provide instant revenue for the state to utilize.

"This will immediately generate an additional \$20 million statewide to be disbursed to schools, highways, counties and cities," Pearce said. "(The) MVD will benefit by a reduction in workload. We will be handling fewer registrations and that will help out our staff."

Nintzel said they are looking at a cost savings of 10 percent in workload.

"Our focus is to reduce workload and any activity that will help us do that, will help us make gains and be beneficial to taxpayers and the customer," Pearce said.

CAMPUS CORNER

712 S. College
967-4049
next to College Street Deli

609 S. Mill Ave.
858-0567
across from Coffee Plantation

ASU T-SHIRTS

\$7.99

EVERY DAY

STATE PRESS SPORTS

We cover good sports, bad sports, rich sports and poor sports.

ANY DAY - ANY PIZZA - ANY SIZE - ANY TOPPINGS - ONLY \$8.99!

When it's **midnight** and you have to **study** for **another 6 hours** and every organ in your **biology** textbook starts to look like **delicious fresh pizza** toppings, you know **it's time** for **Domino's Pizza**

For hot and wow call Domino's Now!

©1996 DOMINO'S PIZZA, INC. LIMITED TIME ONLY. OFFER MAY VARY. PARTICIPATING STORES ONLY. LIMITED DELIVERY AREAS DESIGNED WITH SAFETY IN MIND.

CALL US! 968-5555 - 903 S. RURAL ROAD

<p>SUN DEVIL SPECIAL ONLY \$6.99 Large One-item Pizza Expires 10/31/96 Valid at this location only. <small>© 1996 Domino's Pizza, Inc. Coupon not valid with any other offer. Offer valid with coupon only. Valid at participating stores only. Prices may vary. Customer pays sales tax where applicable. Our drivers carry less than \$20. Cash value 1/20¢.</small></p>	<p>ASU DOUBLE DEAL ONLY \$9.99 Two medium one-item pizzas ONLY \$11.99 Two large one-item pizzas Expires 10/31/96 Valid at this location only. <small>© 1996 Domino's Pizza, Inc. Coupon not valid with any other offer. Offer valid with coupon only. Valid at participating stores only. Prices may vary. Customer pays sales tax where applicable. Our drivers carry less than \$20. Cash value 1/20¢.</small></p>	<p>FREE FOOTBALL SPORTS JUG With purchase of any large pizza. Valid at this location only. One jug per order. While supplies last. <small>© 1996 Domino's Pizza, Inc. Coupon not valid with any other offer. Offer valid with coupon only. Valid at participating stores only. Prices may vary. Customer pays sales tax where applicable. Our drivers carry less than \$20. Cash value 1/20¢.</small></p>
---	--	--

ASU'S BEST PIZZA & WINGS

ASU'S BEST PRICE

CROSSWORD

by THOMAS JOSEPH

ACROSS

- 1 "Ivanhoe" author
- 6 Sun obscurer
- 11 Asian capital
- 12 Washer cycle
- 13 Improve
- 14 Bring about
- 15 Blushing
- 16 Oriental
- 18 Baseball stat
- 19 Try a drink
- 20 Good times
- 21 Sunbeams
- 23 Harvests
- 25 Goal
- 27 Greek letter
- 28 Valuable fiddle
- 30 Farm animals
- 33 Workout site
- 34 Supply another's voice
- 36 Skill
- 37 Stronghold
- 39 Roofing stuff
- 40 Nimble
- 41 Tolerate
- 43 Caesar's subject
- 44 City of

DOWN

- 1 Generous one
- 2 Studio need
- 3 Sitcom of 1975-84
- 4 Cargo unit
- 5 "The Prince of —"
- 6 Refrigerator part
- 7 Pocket fuzz
- 8 Fairy tale opener
- 9 Seizes
- 10 Actors Bruce and Laura
- 17 Ventilate address
- 22 Polite
- 24 "Caught you!"
- 26 Infuriates
- 28 Tap
- 29 Payable
- 31 Merchant size
- 32 Emphasize
- 33 Battle reminders
- 35 Inspid
- 38 "There ought to be —!"
- 42 Book-jacket item

S	C	A	R	J	A	N	E	T			
T	A	L	E	H	O	N	O	R	E		
A	R	I	D	O	N	E	M	A	N		
B	Y	T	H	E	W	A	Y				
				A	T	T	H	E	E	N	D
C	A	S	I	N	O		M	O	E		
O	P	E	R	A		M	A	I	N	E	
S	I	N		P	A	T	T	E	R		
I	N	T	H	E	A	C	T				
				O	N	T	H	E	A	I	R
G	I	A	N	T	S		S	U	R	E	
O	R	N	E	R	Y		T	R	O	D	
D	A	N	D	Y		S	A	N	S		

Yesterday's Answer

1	2	3	4	5	6	7	8	9	10	
11						12				
13						14				
15				16	17					
18				19			20			
21			22		23		24			
		25		26		27				
	28				29		30		31	32
33				34		35		36		
37			38					39		
40						41	42			
43						44				
45						46				

8-30

DAILY CRYPTOQUOTES — Here's how to work it:

A X Y D L B A A X R
is LONGFELLOW

One letter stands for another. In this sample A is used for the three L's, X for the two O's, etc. Single letters, apostrophes, the length and formation of the words are all hints. Each day the code letters are different.

8-30 CRYPTOQUOTES

P E P T ' R I F O R N W R I W R
A P R V Q N ; P T J X I W Q R V I N
W R Z O W N V , I N W R P R X N Q Q
K O P G J N J P R P B G W T A N W T

I W R A P R V Q N . — U P E N R F V W R
Yesterday's Cryptoquote: WHAT THIS COUNTRY NEEDS IS A SPOT REMOVER TO REMOVE THE SPOTS LEFT BY THE SPOT REMOVER.—SOURCE UNKNOWN

NEED HELP with Cryptoquotes? Call 1-800-420-0700! 99¢ per minute, touch-tone/rotary phones. (18+ only.) A King Features Service, NYC.

You waited in line an hour to see this movie. Incredible opening! Heart-stopping action! Unbelievable tension! This is going to be ... a great ... a great ... oh no. Seated directly behind you. A talker. You can withstand many things. People who drive 55 in the left lane. People with 10 items in the 8-items-only checkout. But here you draw the line. Talking in movie theaters is

sacrilege!

You paid seven bucks for this ticket. Seven bucks!

To the voice you say, "Could you please keep it down?"

Mistake. The voice gets louder. "Let's move," you hiss to your girlfriend. "No," she says. "Come on," you implore. "No," she says. "I've had it with talkers," she says. She reaches into her bag. Drops a squat metallic object on her lap. What the...? **Out of the corner of your eye,** you see her squinting, slowly, surely screwing two pieces together. A... a... silencer? Geez! This is a side of her you've never seen before.

You think, momentarily, that should this case go to a jury, it will be important to have movie lovers on the panel. She lifts the weapon from her lap. What's it going to be? A Colt .45? A derringer?

You force yourself to look.

It's sleek. It's smooth. It's small. It's a... PDA? She's going to threaten the voice with a personal digital assistant? She quickly touches some keys, leans forward. "Computer," she says tersely to the little machine. Great. Now your girlfriend talks to inanimate objects. What's next? **Lunch with aliens?**

She whispers something else to the machine. Wonderful. She's decided to catch up on work during your date. Suddenly, miraculously, the voice behind you stops. Weird-like, in mid-sentence. You glance back. What the...? It's long. Round. Pointy. A... cone... of... silence? "PDA with a silencer," your girlfriend mutters.

Damn, that's good software.

What will the next generation of software be? Come to Microsoft and shape it.
Real jobs. Real internships. With real responsibility.

Full-Time Technical Interviews

October 24-25

See Career Services for job descriptions

Resumes accepted by Career Services

Monday, September 23 - Thursday, September 26

Company Presentation

Thursday, October 3

Student Services Amphitheater at 5:30 pm

Microsoft

President offers reimbursement for taxed educational benefits

By RAY STERN
STATE PRESS

If you paid taxes on educational-assistance benefits from Jan. 1, 1995, to June 30, 1996, the IRS wants to send you a check.

A provision in the minimum-wage law signed by President Bill Clinton last week retroactively reinstates a deduction students can claim for such benefits.

"At 15 percent tax on \$4,000, if it was fully taxable, that would be \$600," said Bill Brunson, public affairs specialist for the IRS Southwest District office. "You're not going to get any interest on your money until you identify (your claim), so it would behoove people ... to see if they had this type of employer-provided assistance."

Many businesses reimburse employees for taking college-level classes, but the benefits are often taxed as income. Deducting these benefits from taxable income has been an option for students since 1978, when the U.S. Congress first added it to the tax code, but had expired Dec. 31, 1994.

Cindy Philipps, manager of records and payroll for ASU, said she didn't know exactly how many students the new deduction would affect, but that her department will try to process the refunds as quickly as possible.

"We are working on gathering that information up," she said.

Philipps added that employees can use tuition waivers to pay for classes for spouses or dependents, but the provision would only offer refunds if the employees themselves used the benefits.

Steve Roman, a senior vice president for Bank One, said about 100 of his employees participate in the company's education-reimbursement program, and could possibly be in line for a refund.

Brunson said that to receive the refund, a student who received — and paid taxes on — educational-assistance benefits should file a "Form 1040x" to amend their 1995 tax return.

The decrease in reported taxable income could also make a student eligible for an Earned Income Credit, meaning they would get even more money back, he said.

Students willing to jump through just a few more hoops could even get back the Medicare and social security taxes they paid on the benefits, and the employers of the students should also seek a refund.

For more information about the reinstated deduction call the IRS at 1-800-829-3676. More information can also be accessed on the IRS World Wide Web home page at <http://www.irs.ustreas.gov>

POLICE REPORT

ASU police reported the following incidents Thursday:

- A male affiliated with ASU was arrested, cited and released for underage possession of alcohol at 6th Street and Stadium Drive.
- A male student was arrested, cited and released for possession of marijuana at Palo Verde West.
- A male affiliated with ASU reported a small quantity of mercury was spilled in the University Activity Center. Risk Management responded to the cleanup.
- A female affiliated with ASU reported that someone removed her wallet from the Student Services Building.
- A female affiliated with ASU reported that someone removed her books from a secured locker in the Memorial Union.
- A female affiliated with ASU reported that someone unlawfully entered an office in the Payne Education Building and

removed miscellaneous items.

Tempe police reported the following incidents Thursday:

- A man was arrested for indecent exposure and public sexual indecency after he exposed his anus and masturbated to an undercover police officer in the Cholla restroom at Kiwanis Park.
 - A man was arrested for shoplifting after he was observed taking eight packs of cigarettes from Circle K, 501 W. Guadalupe Road, and leaving the store without paying. The man was located a short distance away after his vehicle failed to start. The merchandise was not recovered and the man denied taking it.
 - A woman was arrested for shoplifting at 1028 E. Baseline Road. While in the security office, the woman became upset with the security officer and spit in his face. She was booked into the Tempe City Jail.
- Compiled by State Press reporter Kennes Bolig.

FREE LEGAL ADVICE

Student Legal Service

Part-time attorneys provide free legal advice and counsel to enrolled students. call 965-6307

Sponsored by ASASU
Your student government

now open!

TOMATO

CAFE

THE ALL YOU CAN EAT GOURMET ITALIAN FOOD BAR

lunch \$5.99
dinner \$7.99

beer & wine is served

303-6600

920 e. university,
n.e. corner of rural
tempe cornerstone mall

OUR PRICES GET LABOR DAY OFF!

While you're taking off work this Labor Day Weekend, Harold's is taking off prices! This weekend only, we've reduced prices on many early fall items, like these great special groups...

HUGE STOREWIDE SAVINGS

- | | |
|---|---|
| <p>LADIES' SAVINGS</p> <p>SHOESfrom \$39.90
Select fall styles. Values to \$128!</p> <p>SHORT SKIRTSfrom \$39.90
Prints in rayon, cotton, linen, & solid linen. Values to \$78!</p> <p>LONG SKIRTSfrom \$49.90
Prints in rayon, linen & cotton. Values to \$110!</p> <p>PANTSfrom \$49.90
Large group of rayon & linen. Values to \$110!</p> <p>SWEATERSfrom \$39.90
Select seasonal favorites. Values to \$78!</p> <p>BLOUSESfrom \$39.90
Choose from cotton, linen, denim & silk styles. Values to \$78!</p> <p>KNIT SHIRTSfrom \$24.90
Select seasonal knits. Values to \$48!</p> <p>BELTSfrom \$29.90
Select leather styles. Values to \$68!</p> | <p>DRESSESfrom \$69.90
Select seasonal styles. Values to \$168!</p> <p>MEN'S SAVINGS</p> <p>KNITS \$24.90 or 3 FOR \$59.90
Solid pique styles in 16 different colors!</p> <p>OSCC SPORTSHIRTS\$39.90
Select group of Old School wovens, reg. \$49.50!</p> <p>PIQUE RUGBYS\$49.90
Chunky piques and ottoman ribbed rugbys, reg. \$59.50!</p> <p>OSCC CHINOS\$39.90
Twills, Rovers, Wellington and Mariner trousers, reg. \$49.50!</p> <p>OSCC SHORTS\$24.90
Solid twills in all the popular colors, reg. \$39.50!</p> <p>OSCC BLUE JEANS\$39.90
Five-pocket styling cut loose for comfortable fit, reg. \$49.50!</p> |
|---|---|

PLUS MUCH, MUCH MORE!

HAROLD'S

Biltmore Fashion Park, Phoenix

'Chemical Castration' law nears passage in California

SACRAMENTO, Calif. (AP) — The state that took a hard line on criminals with its "three strikes" legislation is now about to adopt the nation's first law requiring repeat child molesters to undergo chemical castration.

Despite protests from civil libertarians and warnings from therapists that the injections won't curb some molesters' appetites, Gov. Pete Wilson has said he will sign the bill, which requires two-time sex offenders to take the hormone-suppressing drug Depo-Provera upon parole.

Drafted by a victims' rights activist and introduced by state Assemblyman Bill Hoge, a Republican from Pasadena, the bill has received near-unanimous votes in both houses of the Legislature. It faces a final vote in the Assembly this week.

Similar legislative efforts are under way in Texas, Massachusetts and Wisconsin.

The weekly drug injections would be optional after a

first molestation offense and mandatory after a second crime against a child under 13. Offenders could choose to be surgically castrated instead. Unlike surgical castration, the injections eventually wear off.

The American Civil Liberties Union has already promised a legal challenge.

"This bill poses serious, unresolved legal problems regarding some very fundamental constitutional rights, including the right to privacy, the right to procreate, and the right to exercise control over one's body," the ACLU said.

The injections are seen as a way of fighting what is often a compulsive type of behavior. Attorney General Janet Reno has put the repeat-offender rate among child molesters at as high as 75 percent. Other estimates are even higher.

Backers of the bill cite studies in European countries with chemical castration laws. Hoge said repeat-offender

rates among child molesters in Europe have dropped from almost 100 percent to just 2 percent.

But experts who deal with sex criminals have doubts about chemical castration's universal effectiveness.

"The notion that we can just give dangerous offenders a shot and not have to worry about them can be misleading," said Dr. Fred Berlin, founder of the Sexual Disorders Clinic at Johns Hopkins University.

Nancy O'Malley, a prosecutor in Alameda County who has handled sexual assault cases for 10 years, agreed, saying some child molesters are motivated not by sexual desire for children but by a need for power and control.

"Chemical castration isn't going to change that," she said.

The treatment of child molesters varies around the country. Some are sometimes locked up and given counseling; others, depending on the facilities of the state, receive no therapy at all.

McDuff's

TODAY

8 YEAR BIRTHDAY BASH

ALL DAY & ALL NIGHT

FREE HORSE OR DOG RACING PROGRAM w/LUNCH OR DINNER (1st 100 RACE FANS FOR EACH RACE)

FREE HAPPY HOUR LIVE MUSIC

1/2 PRICE PIZZA & WINGS 4PM-CLOSE

HAPPY HOUR LIVE MUSIC

THE EINSTEINS 10:30 PM

DRINK SPECIALS • SPECIAL GUESTS • OPEN @ 11AM

SATURDAY, AUGUST 31

COLLEGE FOOTBALL SATURDAY

DOORS OPEN @ 9AM

9:30 AM PURDUE vs. MICHIGAN STATE
12:30 PM ILLINOIS vs. MICHIGAN
WASHINGTON STATE vs. COLORADO
TEXAS TECH vs. KANSAS STATE
CLEMSON vs. UNC

LATE NITE MUSIC
YOKO LOVE with EVERGREY
*DRINK SPECIALS *OFF-TRACK BETTING

SUNDAY, SEPTEMBER 1

MIDWAY'S FOOTBALL CAPITAL OF THE WORLD
EVERY NFL GAME LIVE!

5th & ASH • TEMPE • 966-5600

STATE PRESS

POLICE REPORTS

Too bizarre to be anything but real.

Harkins Luxury Theatres

\$3.50 Shows before 6PM • Advance Ticket Sales • Stereo Surround Sound
FREE Refill on Large Popcorn & Large Drink • Best of Phoenix Gourmet Snack Bar

A REEL DEAL!

FREE POPCORN the rest of this year when you wear our 1996 souvenir t-shirt to the movies!

SALE! Souvenir T-Shirts only \$6 exclusively at Centerpoint 11 & Fashion Square 7

CORNERSTONE 6 Rural and University 829-8899

THE STUPIDS (Fri-Sun) 12:10, 2:45, 5:10, 7:30, 10:00
ALASKA (Fri-Sun) 11:40, 2:20, 5:00
SOLO (Fri-Sun) 7:40, 10:30
ESCAPE FROM L.A. (Fri-Sun) 8:10, 10:40
CARPOOL (Fri-Sun) 12:20, 2:55, 5:20
EMMA (Fri-Sun) 1:00, 4:15, 7:00, 9:50
THE HUNCHBACK OF NOTRE DAME (Fri-Sun) 12:00, 2:30, 4:50
TRAINSPOTTING (Fri-Sun) 7:55, 10:10
LONESTAR (Fri-Sun) 12:30, 4:00, 7:15, 10:20

CENTERPOINT 11 Mill and University 966-6655

THE CROW (Fri-Sun) 12:30, 3:00, 5:30, 8:00, 10:25
city of angels (Fri-Sun) 12:25 am Fri, Sat only
FIRST KID (Fri-Sun) 11:10, 1:50, 4:30, 7:05, 9:45
THE TRIGGER EFFECT (Fri-Sun) 12:50, 3:10, 5:40, 8:10, 10:40
THE ISLAND OF DR. MOREAU (Fri-Sun) 11:50, 2:20, 4:50, 7:30, 9:55 (12:35 am Fri, Sat only)
SHE'S THE ONE (Fri-Sun) 12:00, 2:50, 5:10, 7:35, 10:15 (12:40 am Fri, Sat only)
A VERY BRADY SEQUEL (Fri-Sun) 12:20, 2:40, 5:00, 7:20, 9:40
THE FAN (Fri) 10:40, 1:20, 4:10, 7:00, 10:05 (12:55 am Sat only)
JACK (Fri-Sun) 11:40, 2:30, 5:20, 8:15, 10:55
A TIME TO KILL (Fri-Sun) 12:40, 4:00, 7:15, 10:30
INDEPENDENCE DAY (Fri-Sun) 1:10, 4:20, 7:50, 11:00
SNEAK!! SPITFIRE GRILL (Sat 8/31 & Sun 9/1) 7:25 pm
SNEAK!! BOGUS (Sat 8/31 & Sun 9/1) 8:15 pm

FASHION SQUARE 7 Inside the mall Scottsdale & Camelback 423-1400

the crow (Fri-Sun) 10:20, 12:30, 3:00, 5:20, 8:00, 11:00
city of angels (Fri-Sun) 11:00, 1:30, 4:10, 7:10, 10:00
FIRST KID (Fri-Sun) 11:00, 1:30, 4:10, 7:10, 10:00
A VERY BRADY SEQUEL (Fri-Sun) 10:00, 12:10, 2:30, 5:00, 7:20, 9:50
TIN CUP (Fri-Sun) 10:40, 1:40, 4:40, 7:45, 10:45
JACK (Fri-Sun) 10:30, 1:35, 4:20, 7:15, 10:30 (Sat) 10:30, 1:35, 4:20, 10:30
A TIME TO KILL (Fri-Sun) 10:10, 1:15, 4:30, 7:40, 10:50
SNEAK!! BOGUS (Sat 8/31 & Sun 9/1) 7:15 pm

CAMELVIEW 5 Camelback Blvd. n. of Camelback 423-9900

BASQUIAT (Fri) 2:30, 5:15, 8:00, 10:30
A Harkins Exclusive! (Sat, Sun) 12:00, 2:30, 5:15, 8:00, 10:30
THE TRIGGER EFFECT (Fri) 2:15, 5:00, 7:45, 10:15
SHE'S THE ONE (Fri) 2:00, 4:45, 7:00, 9:30 (Sat, Sun) 11:30, 2:00, 4:45, 7:00, 9:30
THE FAN (Fri) 1:45, 4:30, 7:30, 10:00 (Sat, Sun) 11:15, 1:45, 4:30, 10:00
EMMA (Fri) 1:30, 4:15, 7:15, 10:10
SNEAK!! SPITFIRE GRILL (Sat 8/31 & Sun 9/1) 7:30 pm

CAMELBACK 3 Camelback W. of Scottsdale Rd 949-5200

THE ISLAND OF DR. MOREAU (Fri) 3:00, 5:20, 7:45 (Sat, Sun) 12:30, 3:00, 5:20, 7:45
SOLO (Fri-Sun) 7:30 pm
ALASKA (Fri) 2:30, 5:00 (Sat, Sun) 12:00, 2:30, 5:00
THE HUNCHBACK OF NOTRE DAME (Fri) 3:15, 5:40 (Sat, Sun) 1:00, 3:15, 5:40
TRAINSPOTTING (Fri-Sun) 8:00 pm

Showtimes subject to change. Please call theatre to verify.
▲ DENOTES SPECIAL ENGAGEMENT

Regent to chair Clinton campaign

By BECKY HILL
STATE PRESS

Arizona Board of Regents member Art Chapa has been selected to chair the state's Clinton-Gore re-election campaign.

"The announcement wasn't supposed to be made until after Labor Day," Chapa said, "but it leaked out."

Chapa said he has not worked out all of the details yet, but has a blueprint for what needs to be done during the campaign.

"Potential voters need to understand that opinion polls — which currently show President Clinton in the lead — are irrelevant if people don't leave their house on election day and vote," he said.

Despite Arizona's reputation as a Republican stronghold — there are nearly 100,000 more registered Republicans than Democrats in the state — Chapa said he senses the president is committed to winning Arizona in November.

This could translate into a Clinton-campaign stop somewhere in the Valley, Chapa said.

"I had a chance to speak briefly with the president a year and a half ago and it was clear to me that we (Arizona) were high on his priority list. He wants to take this state and if that means coming here to do it, I think he will," he said.

Chapa also wants to concentrate on the student vote, and said he plans to enlist his son, Kenneth, an ASU sophomore liberal arts major, to help.

"Getting students involved is one of our main objectives," he said.

Michelle Carson, one of the campaign's student directors, said campaign activities are already under way at ASU.

"We set up (on Cady) mall for voter registration, and are trying to make sure students know where their polling place is," Carson said.

STATE PRESS

Crosswords

For the cruciverbalist in you.

You don't have to choose between the coverage you want and the service you expect.

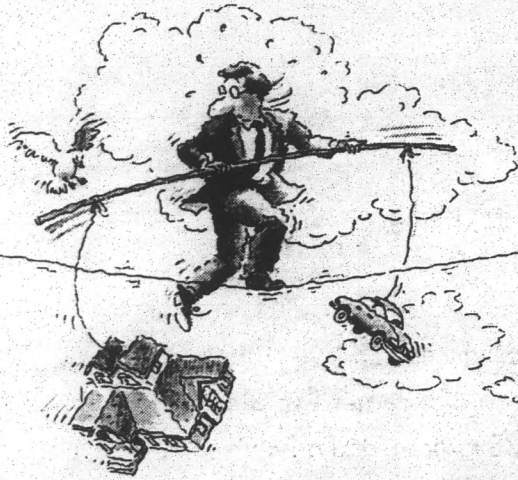

California Casualty's auto insurance program gives you both.

PLUS, we've designed our coverages with member needs in mind:

- Our direct repair facilities guarantee your satisfaction
- We have 24-hour emergency claims service
- Our non-commissioned sales counselors can provide same day coverage
- You have recourse through your group to ensure fair treatment

Call and ask about our newest discount!

1(602) 861-2220

1(800) 841-4736

ASU



California Casualty

Made Available by ASU
Group Auto Insurance

For Faculty and Staff Only

Come into Kinko's today for your Academic Discount Card.



kinko's
The new way to office:

11 valley Locations including:

933 E. University • 894-1797
1840 W. Southern Ave. • 969-3326
1437 E. Main St. • 833-0036
4940 E. Ray Rd. • 893-0700

ZIA RECORDS

DO THE REVUE IN THE M.U.

THE ROYAL CROWN REVUE

ON SALE!
7⁹⁹ CASS
11⁹⁹ CD

ROYAL CROWN REVUE
 MUGZY'S MOVE
 FEATURING: HEY PACHUCO! • BEYOND THE SEA

MURB



APPEARING IN THE ASU MEMORIAL UNION

Royal Crown Revue
SEPTEMBER 3 AT 12:30 PM

record exchange

Now Open ZIA-ASU in the Memorial Union (on the lower level) 727-USED

10639 n. 32nd St. - 482-3119
 2510 w. Thunderbird - 866-7867
 807 w. Indian School - 241-0313
 105 w. University-Tempe - 829-1967
<http://www.impactmusic.com>

Students win awards for designs aiding arthritis sufferers

BY JEFF OWENS
 STATE PRESS

Two ASU School of Design students will receive awards for inventions designed to make everyday life a little easier for people suffering from arthritis.

Kenneth Weger and Jeff Neal will each be given \$250, a trophy and a certificate by the Arthritis Foundation as winners of the 1996 Tylenol/Arthritis Foundation Student Innovation Excellence Awards. A check will be presented to the School of Design for \$2,500.

Weger designed a vacuum cleaner and Neal designed an electric can opener — household inventions that can present difficulties for those with arthritis.

Weger said he found inspiration for his device in a neighbor.

"My next door neighbor, who is 85-years-old and really feisty, said she was moving in with a friend because she couldn't vacuum or walk to the store," he said.

Weger said he then spent 14 weeks designing a more easily-handled vacuum cleaner.

"It allows the user more mobility and ease of use," he said. The device includes a turning mechanism which enables the user to use either one or two hands.

Five winners were chosen in the national competition from a group of 20 semifinalists.

Competition guidelines stated that submissions must be "trans-generational" — usable by arthritis patients of all ages and abilities — visually appealing, unique in design innovation, and beneficial in terms of safety, comfort and convenience.

"This is such a prestigious award," said Michele Gama of the Arthritis Foundation's Central Arizona Chapter. "This is an award that only four different schools are participating in."

The awards will be presented in a press conference in September, she added. The date is not yet announced.

Randy Breen, development director for the Foundation, said that further refinements in the designs will be sponsored by the McNeil Consumer Products Company, which makes Tylenol products.

There is more to life than news, weather and sports.
 Check out the **COMICS.**

Introducing Microsoft Internet Explorer 3.0. The new browser that's a step ahead of all the rest. It

Internet Explorer 3.0

lets you experience all the coolest content, like sound and animation, that's being developed for the

Microsoft Internet Explorer



Internet today. It lets you customize the way you access and view the web. Microsoft's Internet Explorer 3.0 is YOURS to download absolutely FREE, along with the opportunity to win cool prizes such as a free iced coffee from Coffee Plantation, concert tickets, Sun Devil football tickets, free t-shirts and more! From now through December 31, 1996, we have all kinds of special offers that make the experience even better.

cool prizes download free from:

www.azcentral.com

www.coffeeplantation.com

www.sedona.net

www.netwrx.net

www.goodnet.com/swcphx

www.biznetc.com

www.westward.com/nmusa

Check out www.microsoft.com/usa/southwest/ie now for tempting partner offers.

COMPUSA

Paul Graves • (602) 461-5421
 1357 South Alma School Road
 Fiesta Crossing • Mesa, Arizona 85210

Rebels

CONTINUED FROM PAGE 3.

Spanish initials EPR.

Two hours earlier, at about 10 p.m., some 60 masked men raided the Oaxaca town of Tlaxiaco, 75 miles west of the state capital, leaving two policemen dead and one missing, police commander Juan Feliciano Arango Dias said.

There was blood at the entrance and in the halls of the City Hall and bullet marks in the doors and nearby trees.

Police patrols were seen every two blocks in the farming town of about 3,000, but the streets otherwise were empty Thursday.

"Long Live the EPR! With the Popular Struggle It Will Triumph!" said slogans painted on houses. The attackers left behind leaflets and EPR manifestos calling for overthrow of the government and a new, leftist constitution for Mexico.

Police said the attack lasted about an hour. They said the attackers had AK-47 automatic rifles.

In Tixtla, outside the Guerrero state capital of Chilpancingo, attackers killed at least one police officer and injured several other people, according to officials in the western state.

Mexican television showed police barracks shattered by grenades just outside the Pacific resort of Acapulco. At least one policeman was injured there.

Federal highway police said apparent members of the EPR briefly blocked a highway in Chiapas state between the state capital of Tuxtla Gutierrez and San Cristobal de Las Casas, where another rebel group, the Zapatista National Liberation Army, appeared in January 1994.

The Zapatista group has not fought since and has been in sporadic peace talks with the government for more than two years. It has denied any link to the EPR.

The EPR emerged June 28 when several dozen masked, uniformed men and women carrying automatic weapons appeared at a memorial service for peasants slain by state police in Guerrero.

The government has played down the importance of the group, attributing it to drug traffickers, common criminals or leftist dissidents.

Earlier this week, Attorney General Antonio Lozano Gracia said the EPR was being investigated for possible ties to the 1994 kidnapping of a banker.

STATE PRESS Classifieds
The bargains are in the back.

ATOMIC CAFE NIGHTCLUB
SE CORNER OF HAYDEN & ROOSEVELT 970-6433

SUNDAY THE PIRANHA ROOM
NO COVER DJ Ricky'D
\$2 DRINKS CLASSIC ALTERNATIVE

TUESDAY Starring JJ TRAVOLTA
DiscoMania
25 DRINKS 8PM - 10PM \$1 DRINKS 10PM - 1AM

ATOMIC VAULT NO COVER \$2 DRINKS WEDNESDAY
GOTHIC & INDUSTRIAL 8PM - 9PM DJ GABRIEL & WOLF GANG

THURSDAY LIVE NIGHT CALL FOR BAND LISTINGS
.25 w/ AC MUG

FRIDAY PENNY PITCHERS 5:30 - 5:30
10 PM - 1 AM \$1 SHOTS FROM LOVELY SHOT GIRL
DJ RANDALL PURE AGGRO

SATURDAY LADIES NIGHT
NO COVER FOR LADIES 8PM - 10 PM
8 PM - 10 PM \$1 DRINKS
10 PM - 1 AM \$1 SHOTS FROM LOVELY SHOT GIRL
DJ RANDALL ALTERNATIVE

FRIDAY & SATURDAY * AFTER-HOURS
18 & OLDER * 1 AM - 4 AM

Stinkweeds 1250 E. Apache
Tempe 968-9490

new & used cd's & vinyl
indies/imports/shirts/videos/zines

Touch and Go. Matador. Thrill Jockey. K. Slumberland. Merge.
Estrus. Vernon Yard. Fat Wreck. Kranky. Dischord. Too Pure.
Simple Machines. Drag City. Kill Rock Stars. Zero Hour. Moon.
Subpop. Revelation. 4AD. Epitaph.
Homestead. Southern. Astralwerks. Original
Jazz Classics. Projekt. Fax. Reconstruction.
Blue Note. Teenbeat. Quarterstick. Candy-
Ass. Axiom. Dill. Cargo. Alias. Real World.
Ebullition. Goldenrod. Rephlex. Allied.
Mo'Wax. Victory. Impulse! New Age. Jade.
Tree. Subharmonic. IPR. Honey Bear. Crypt.



First, cash your financial aid check. Apply
sunscreen. Then, drop a fat wad of cash at

reid's
new & used books

We have new and used fiction, 'zines, books
on the occult, film, music, t.v., philosophy,
kids' books, first editions, comics, & weird

discounts on most special orders!

visit us at 1250 E. Apache Blvd.
or give us a jingle at 894-3329

would it kill you to browse?

Regrettably,
all sections
are full this
semester for

Remedial

Thermodynamics



RECYCLE

**YOUR
STATE
PRESS**



STATE PRESS OPINION

BRINGING YOU A BUNCH OF LIFE ALTERING THOUGHTS EVERYDAY



BACK2COOL SALE



**SAVE 30%
OFF EVERYTHING**

- Quiksilver
- Mossimo
- Ray•Ban
- No Fear
- Roxy
- Stussy
- Black Flys
- Killer Loop
- Rusty
- Billabong
- And more

Just flash this ad and save 30% off anything in the store. Extreme savings on an epic selection of killer sunglasses and smokin' threads for guys and gals. Plus a kickin' collection of ASU T's, tanks, sweats, hats and more. (Some brands not available in every store.)

Pacific Eyes & T's

BACK2COOL HEADQUARTERS
 Cornerstone Center • 725 Rural Road • 966-5560
 and throughout Phoenix
 Metro Center • Paradise Valley Mall • Chris-Town
 Westridge • Superstition Springs • Arrowhead Town Center
HURRY! Sale ends 9/2/96

Discounts off M.S.R.P., our reg. retail prices, comparative prices or prices sold elsewhere. Not valid with other coupons or special offers.

Customer Service Agents - Part-Time

At Deluxe, we are the leading provider of checks to financial institutions and we recognize that our success depends on our employees' success. We provide a state-of-the-art teleservice environment conducive to quality performance and one that fosters a partnership between our service agents and their customers.

Our customer service environment is exciting, challenging and offers flexibility. As a representative of Deluxe TeleService Center, you will provide our financial customers with product information, process telephone orders and maintain solid working relationships with our customers.

And we offer flexible work schedules (Hours are generally between 8am and 5pm, Monday - Friday), competitive compensation, paid training programs, and more!

Please stop by and see us:
 Student Union
 Tuesday, September 3rd
 9am-3pm

Training classes are starting soon so hurry in, class size is limited! If you are unable to attend, call (602) 431-2500 or apply in person Monday-Friday from 8:30am to 5:00pm at: **Deluxe Corporation, 3050 S. 35th Street, Suite C in Phoenix (off I-10 and University).** Equal Opportunity Employer.



DELUXE

Luckily, you can still
 sign up for all this
 great stuff from AT&T.

Surviving in college is tough enough, right? That's why we've designed a package to make things easier. Choose AT&T and look at all you can get:



AT&T True Reach® Savings

Save 25% on every kind of U.S. call on your AT&T phone bill when you spend just \$25 a month.¹



AT&T True Rewards®

Get savings at Sam Goody/Musicland, TCBY "Treats" and BLOCKBUSTER VIDEO with the Member Benefit Card.

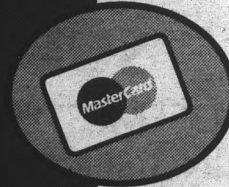

AT&T Universal MasterCard®

A credit, cash and calling card that brings you discounts on USAir. And no annual fee—ever.²



AT&T WorldNet™ Service

Get 5 free hours of Internet access every month just for having AT&T long distance.³

To sign up, look for us on campus or call
1 800 654-0471

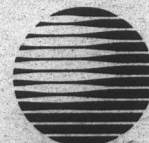

AT&T
 Your True Choice

<http://www.att.com/college>

Give your parents a gift they will really appreciate

Give them a subscription to the *State Press*

Let your parents read the up-to-date news about what's happening on campus ... they'll appreciate such a thoughtful gift.



Cut out the coupon below and send in your *State Press* subscription

DO IT NOW AND SAVE!

IT'S YOUR NEWSPAPER

STATE PRESS

ASU'S Morning Daily Newspaper
Serving ASU since 1890

Fill out this form and mail it with payment to:
State Press Subscriptions, Box 871502, Tempe, AZ 85287-

SUBSCRIPTION

- FALL SEMESTER only \$39 (71 issues)
 - SPRING SEMESTER only \$39 (70 issues)
 - FALL, SPRING & SUMMER \$74 (151 issues)
- For first class mail, add \$35 per semester to above prices.

YOUR BEST BET IS FALL, SPRING AND SUMMER ONLY \$74

PARENT NAME _____
 Address _____
 City _____ State _____ Zip _____
 Phone (____) _____

CHECK ENCLOSED
 Charge my Visa MasterCard
 American Express
 Card Number _____
 Expiration Date _____
 Signature _____

NEED MORE INFO? CALL OUR SUBSCRIPTION DEPT. AT (602) 965-7572

'We want women's rights to be human rights'

By DEANNA DARR
STATE PRESS

An ASU adjunct professor is on her way to Washington, D.C. to continue the fight in the global women's movement.

Joyce Anne Ware Longfellow, adjunct faculty in the School of Justice Studies, will be attending the Seventh Association for Women in Development Conference on Sept. 3 to 8. This is one year after the historic Fourth World Conference on Women in Beijing.

The conference is designed to examine what actions have been taken in response to the proposals for the advancement of the global women's issues written in Beijing.

Longfellow said this is to be a non-governmental conference featuring non-governmental organizations — such as Planned Parenthood and the United Way — that have gained influence within the government. These organizations act as "the conscience," of the government, Longfellow said.

"We want women's rights to be human rights," she said.



LONGFELLOW

She expects Washington to be a "mini-Beijing" with thousands of women attending from all over the world, and she said governments around the world are beginning to pay attention to women's issues.

"Women are knocking on the doors of the government board rooms," she said. "Our voices have been silent for too long."

Longfellow has long been involved in women's issues in Arizona.

She created the proposal for Arizona Women's Vote '96 last year in Beijing. The proposal was introduced by a group of three or four, but has now spread to become a statewide movement.

"Women have the right to vote and they better use it," Longfellow said. "Not voting sends a message of silence, it says that women are to be seen and not heard."

Longfellow's own children's dentistry and orthodontics clinic will be sponsoring a voting precinct for Arizona Kid's Vote. This program allows children to make their political choice while encouraging their parents to vote at the same time.

Longfellow said she believes that business has a social responsibility to the community. She routinely pays her

staff for the time they spend doing community service.

"I believe that everything comes back to you," she said. "There was a time I had to sell newspapers and Coke bottles to feed my children, and now I own my own business."

Longfellow recently raised private funds to bring Dr. Farzana Bari from Pakistan to speak at ASU. When Bari learned the money paying for her trip was from private donations, she would not accept the money.

Her reasons were that the amount of money raised could buy three buffalo for women of her village, thereby greatly improving their lives. Longfellow told her to buy the buffalo, but to still come to the United States.

Longfellow said it is difficult for people in the United States to truly understand the different situations in different parts of the world. "It's amazing to think that a buffalo can change a woman's life," she added.

Longfellow said one of her goals is to raise awareness within the country.

"We need to feel connected to each other, to see how our problems and issues are alike," she said. "By sharing our stories we find we have more things similar than different. We may look different and dress different, but we're really alike."

AROUND ARIZONA

PHOENIX (AP) — A judge has ordered prosecutors to disclose the identity of any unindicted alleged co-conspirators in the pending bid-rigging trial of a former aide to Gov. Fife Symington.

U.S. District Judge Earl Carroll said the list must be prepared by Sept. 23. However, he denied a request by lawyers for George Leckie for additional disclosure of the case beyond what's already been provided by prosecutors, lawyers in the case said Wednesday.

Leckie faces an Oct. 29 trial on seven counts of fraud stemming from the suspected rigging of a bid on a cost-cutting program called Project SLIM.

Leckie, a confidant of Symington, is accused of supplying confidential bid information to John Yeoman, Symington's accountant and an employee of Coopers & Lybrand, the company that landed the Project SLIM contract.

Yeoman, who also was indicted, was killed April 5 in an automobile accident, two days after he and Leckie

pleaded innocent.

In a housekeeping move Wednesday, Carroll dismissed two counts — obstruction of justice and perjury — which had only been charged against Yeoman.

PHOENIX (AP) — A man sought in the slaying of a pizza deliveryman has turned himself over to authorities.

Phillip James Gilmore was being questioned by police late Wednesday in the death of Luis Barrios, 53, who was shot in the head Tuesday less than a mile from the pizza store at which he worked.

"We know he was possibly in the area at the time, and we want to know what he knows about the homicide," Detective Mike McCullough, a police spokesman, said earlier Wednesday.

Barrios, educated as a teacher, moved from Colombia to New York in 1965 and spent 20 years as a loan officer with the Bank of America in Manhattan. He retired to Phoenix in 1985 to care for his asthma-stricken mother, but returned

to work five years ago for financial reasons. Delivering pizza gave him the flexible hours needed to continue to care for his mother, who is 82, friends said.

A son, Hugo, is serving a drug sentence in a federal prison in Florence, a relative said.

PHOENIX (AP) — A prison sentence given to a former law enforcement officer for marijuana trafficking stemmed in part from his abuse of trust, his judge says.

Judge Susan Bolton of Maricopa County Superior Court sentenced Ronnie Singleton to 6 1/2 years in prison on Wednesday, a term about 18 months longer than is usual for the offense.

"Law enforcement officers are people who should be trusted and admired," Bolton said.

Singleton was arrested nearly two years ago while transporting 178 pounds of pot in a rental car he was driving to Michigan. His wife, Brenda, and six others also were arrested on drug charges.

ASU STUDENTS...MARK SEPTEMBER 7TH ON YOUR CALENDARS NOW!

DON'T MISS EXCITING PAC-10 FOOTBALL AS THE NATIONALLY RANKED SUN DEVIL FOOTBALL TEAM HOSTS WASHINGTON IN THE 1996 SEASON OPENER. BEFORE THE GAME, VISIT THE ASU STUDENT PRE-GAME TAILGATE PARTY ON THE SOUTH SIDE OF THE UAC!



ASU STUDENT PRE-GAME TAILGATE PARTY 1996 SUN DEVIL FOOTBALL SEASON OPENER

Co-sponsored by ASU Athletics and ASASU
South Side of the University Activity Center
5:00 - 7:00 p.m. prior to the
ASU vs. Washington football game

ASU VS. WASHINGTON
Saturday, September 7, 1996
Sun Devil Stadium
7:15 p.m.

ASU STUDENT SEASON TICKETS ARE NOW ON SALE FOR ONLY \$32!
VISIT THE SUN DEVIL TICKET OFFICE TODAY AND RESERVE YOUR SEATS

COMICS

Kingdoms

by Carrie Behrens

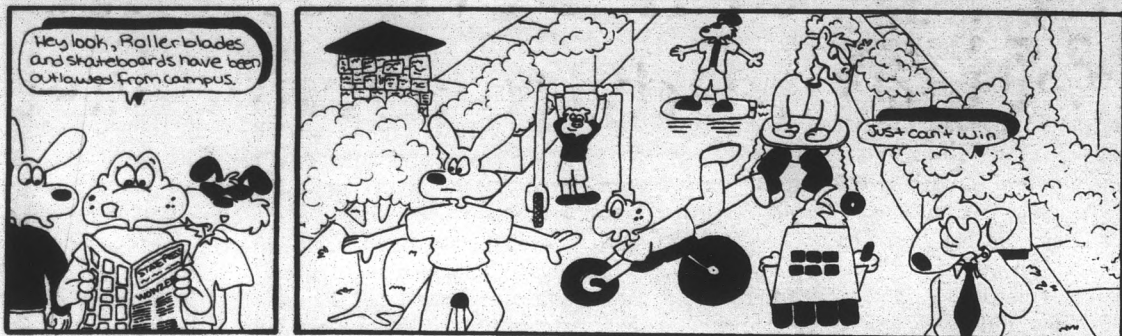

Trials and Tribulations

by Jonathan Inge



Dilbert

by Scott Adams



off the mark

by Mark Parisi



STATE PRESS SPORTS
We're there when you can't be.

EACH STATE PRESS PROVIDES YOUR DAILY REQUIREMENTS OF 11 ESSENTIAL VITAMINS AND MINERALS.

712 S. College
(College & University)
967-4049

CAMPUS CORNER

- Beer & Soda
- Photo Developing
- Health & Beauty Aids

609 S. Mill
(Across from Coffee Plantation)
858-0567
Beer only at College Ave.

ROLLING ROCK

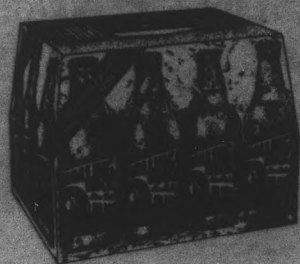

\$4.99

12 PACK BOTTLES

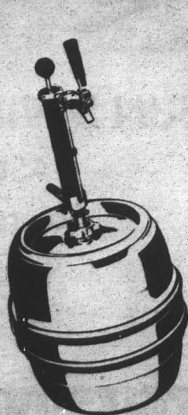

Coors LIGHT KEGS \$39.99

BRING YOUR I.D.'s

KEYSTONE

\$3.99



12 PACK CANS NO LIMIT

SALE ENDS 9-1-96

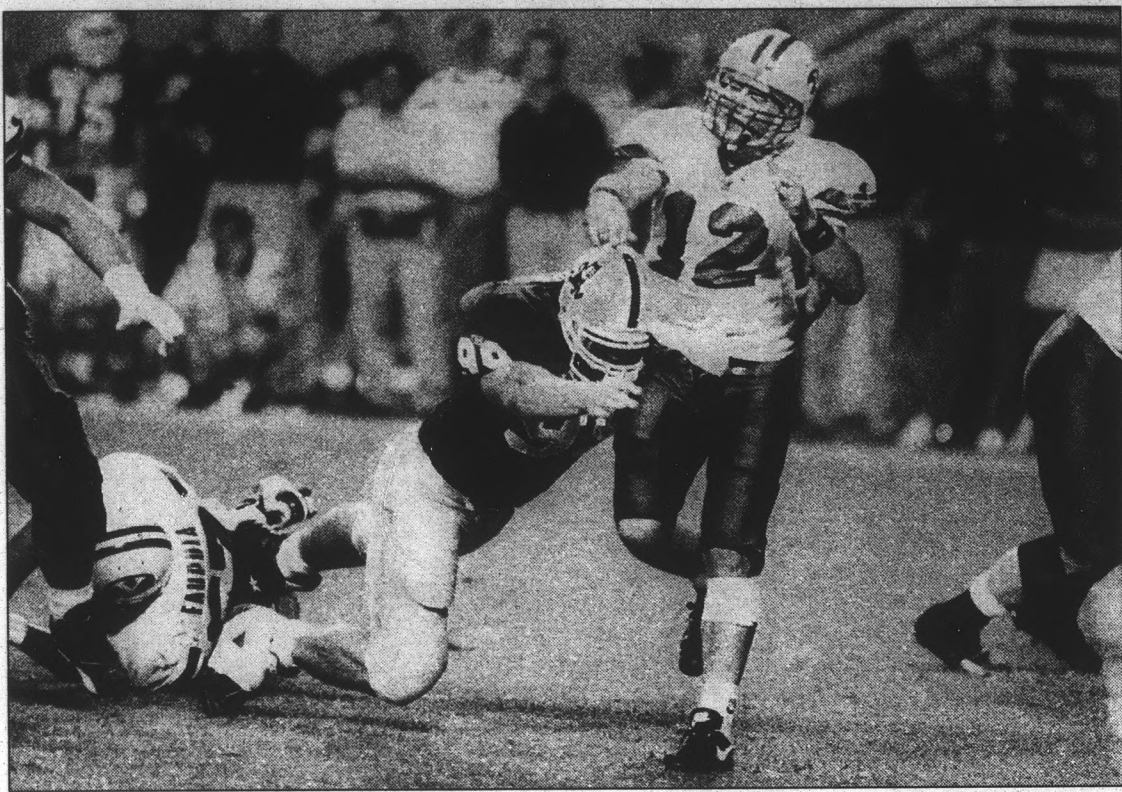

Tim Hacker/State Press

ASU senior defensive tackle Shawn Swayda narrowly misses sacking BYU quarterback Steve Sarkisian in a game last year at Sun Devil Stadium. Swayda is one of nine returning starters on this year's defensive squad.

Offense impressive in scrimmage

BY DUSTIN KRUGEL
STATE PRESS

ASU senior quarterback Jake Plummer can only hope it's this easy when the regular season starts on Sept. 7 against Washington.

Plummer completed 13 of 14 passes to 10 different receivers for 126 yards in Thursday night's scrimmage at Sun Devil Stadium.

ASU's offense, which struggled in two previous scrimmages, had its way with a Sun Devil defense,

which was pretending to be the defense of the Huskies.

"For the most part I thought we were crisper than we've been offensively," ASU head coach Bruce Snyder said. "You hate to put too much on them, but they should be good. The defense gave up too many big plays. We need to shore that up."

Sophomore quarterback Steve Campbell took a big step in securing the back-up quarterback job.

TURN TO SCRIMMAGE, PAGE 19.

Soccer to kick off season vs. Antelopes

BY RANDY JONES
STATE PRESS

The ASU women's soccer team takes on Grand Canyon University in an exhibition match at 7:30 p.m. Monday at Cave Creek Complex in Phoenix in the team's first taste of competition.

Coach Terri Patraw wants to use the game to iron out her starting line-up.

"I'm hoping to get some answers," she said. "Who is going to sweep, that's the biggest question right now. I don't think the front line or midfield will change



BLAGG

much, but I think the back four are still a question right now."

Going into the game Patraw is happy with how the team is progressing.

"I think it's getting there," she said. "We've had the opportunity the last day and a half to run 11 a side. With a first (year) team, it's rough getting in synch, but I think the forwards have surprised me because that's one of the trickiest steps going up to the college level."

The team is eager to get the opportunity to go out and play an opponent and see what happens.

"I'm curious to see how we play together as a team," co-captain Julie Blagg said. "I want to see the team's chemistry."

TURN TO SOCCER, PAGE 20.

ASU men's golf looking for sweet repeat

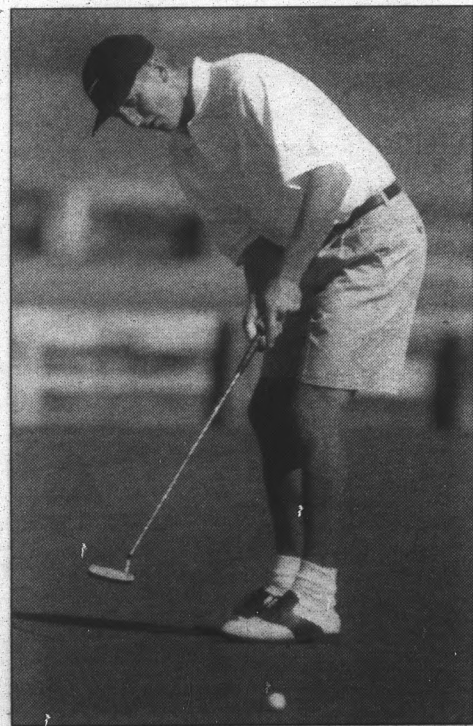

Tim Hacker/State Press

Senior Chris Hanell leads the ASU golf team in its quest for a second-straight NCAA title.

BY ED ODEVEN
STATE PRESS

After winning the NCAA men's golf title last season, ASU hopes to repeat as champs.

"They are all proud that we are national champions, and I think they would all like to win it again," said ASU coach Randy Lein. "So, they are going to do everything they can to see that it happens again."

Senior all-American Chris Hanell agrees.

"I think we are going to have a great chance to defend the title," said the 23-year-old native of Vestervik, Sweden.

Hanell feels that everyone on the team knows his role.

"Obviously me and Scott will have to contribute a lot," Hanell said referring to fellow senior Scott Johnson. "We are all good golf players. We all just need to go out and play good golf and I'm confident we will do that."

Johnson believes the 1996-97 squad will be better than last season's squad.

"I definitely feel the team will have its best year this year," Johnson said.

Winning the national championship was "the greatest moment any of us had in golf," Johnson said. "The emotion that went into that week was incredible. I think it will make this year a lot more fun."

Now, the pressure of winning is gone.

"We got the monkeys off our back," Johnson said. "Now that we've won the big one we are going to have an extremely good season. You'll see some good things come from us all year long."

Both Hanell and Johnson are expected to provide leadership.

Hanell and Johnson will "be the core of the team. They'll be our

TURN TO GOLF, PAGE 20.

Sun Devil defense ready to avenge last season's statistics

BY DUSTIN KRUGEL
STATE PRESS

ASU's defense would just as soon like to erase the memory of last year's 77-28 loss to Nebraska.

"We were sleeping in that game," senior defensive tackle Shawn Swayda said.

However, ASU's defense is still haunted by Red and White ball carriers accumulating 686 yards of total offense. The Sun Devils ended up finishing last in the Pac-10 in six major defensive categories last season.

"I think without the Nebraska game, when we gave up 686 yards in that game, that really hurt our statistics," Swayda said. "That put us last in the Pac-10."

Without the Nebraska game, ASU's defense would have only given up 25.3 points per game, instead of 30 points per game.

ASU's defense returns nine of 11 starters from last season, so ASU's personnel will have a familiar look despite a few key additions. But, the Sun Devils know there is room for improvement.

"We have guys who have played their positions for a couple of years," Swayda said. "That's going to help you definitely."

Senior cornerback Marcus Soward, who redshirted last season after a recurring hamstring injury, said ASU has a new and improved defense this year.

"Our defense wasn't as aggressive as it is this year," he said of last year's squad. "I think the turnovers will come from our defenses being more aggressive. I think we have a more aggressive style. Which will allow us to create more turnovers."

ASU's defense recovered its share of fumbles (15) last year, which was good enough for second in the conference, but its defense was ranked second-to-last in interceptions (6).

TURN TO DEFENSE, PAGE 19.



State Press File Photo

ASU volleyball assistant coach Mindy Rich (left) and Head Coach Patti Snyder-Park will get a good look at their team this weekend when the Sun Devils host the Airport Hilton/Sun Devil Challenge at the UAC.

Volleyball team hosts tournament to begin preseason

BY DOUG COOK
STATE PRESS

The ASU volleyball team, ranked 13th nationally by *Volleyball* magazine, will begin its preseason today as host of the Airport Hilton/Sun Devil Challenge at the University Activity Center.

The squad will play its first game against Wright State at 1 p.m. followed by a nightcap with Northern Iowa at 7 p.m.

Both teams could prove to be formidable opponents for the Sun Devils.

ASU's team is led by junior outside hitter Terri Cox and senior setter Tracy Heflin. A strong middle blocking corps will back them up.

Junior middle blocker Kirstin Mattson returns to the starting lineup after re-aggravating a right knee injury last season. As a sophomore, the 6-foot-1 Mattson registered 126 kills in 81 games and averaged 1.21 blocks per game, finishing 10th in the Pac-10.

Sophomore outside hitter Jen Lucero will likely

TURN TO VOLLEYBALL, PAGE 18.

ASU Volleyball Starters

 Terri Cox, Junior, OH

 Laura Hibsman, Freshman, MB

 Jen Lucero, Sophomore, OH

 Jamie Peck, Freshman, MB/RS

 Tracy Heflin, Senior, S

 Kirstin Mattson, Junior, MB

Volleyball

CONTINUED FROM PAGE 17.

start on the left side for the Sun Devils. The 6-foot Peoria native tallied 95 digs last season, averaging 1.76 digs in 20 matches.

Freshman Laura Hibsman, a 6-foot-1 middle blocker, will flank Mattson. She averaged 11 kills and six blocks her senior year at Tucson's Salpointe High School.

Jamie Peck, a 6-foot-3 freshman out of Tempe's Corona del Sol High School, may get the final middle blocker spot or play on the right side. She was the 1996 5A Central Region MVP and a first-team all-state selection.

ASU head coach Patti Snyder-Park said the tournament will give her an idea of how the team needs to improve before the Pac-10 season begins.

"Mostly we're concerned with what we're doing on our side of the court (in the preseason) and not so much the opponent," Snyder-Park said. "We're trying to work on our lineup, passing, certain receptions and offensive place sets."

The Sun Devils first foe, Wright State, which finished last season at 23-10 overall and 9-5 in the Midwestern Collegiate Conference, returns three starters from the '95 squad. This will be the first meeting between the Raiders and the Sun Devils.

Northern Iowa also retains three starters

from last year. The Panthers ended the '95 campaign at 29-2 overall and 20-0 in the Missouri Valley Conference (MVC). The '96 team is ranked 28th in the country in one national poll, finishing third among teams receiving votes outside the top 25.

Northern Iowa is led by outside hitter Kate Galer, a first-team all-MVC player last year. Galer, an all-district pick, averaged 4.35 kills and 3.45 digs per game in '95, including a .318 hitting percentage, leading her team in all categories.

The Raiders will be weaker this year, however, losing their most talented and experienced setter to graduation. Setter Kara Galer, Kate's identical twin sister, played all four years for the Panthers, making the all-district team last year.

The Sun Devils are 1-0 all-time against Northern Iowa.

ASU will play NAU in its last game of the tournament at 1 p.m. Saturday. The Lumberjacks finished 13-13 overall, 8-7 in the Big Sky Conference in '95. NAU is led by junior outside hitter Tami Burchard, who averaged 3.4 kills per game last season.

UofA will also participate in this weekend's tournament. The Wildcats will play NAU, Wright State and Northern Iowa, but will not face the Sun Devils.

AMERICA'S BEST

The customers have voted Brown & Brown Nissan AMERICA'S BEST DEALER!

Based on the customers buying experience, finance experience and overall service experience, independent surveys of America's highest volume dealers have placed Brown & Brown Nissan ON TOP!

Ask About Our **\$1000** College Graduate Program!

NEW 1996 NISSAN PICKUP

AM/FM Cassette, Alloy Wheels, Sliding Rear Window, Chrome Bumpers

\$99

24 Month Lease

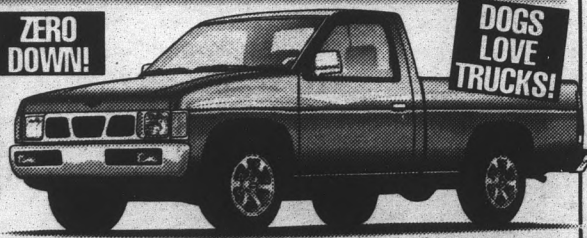

ZERO DOWN!

DOGS LOVE TRUCKS!

NEW 1996 NISSAN SENTRA GXE

AM/FM Cassette, Air Conditioning, Tilt & Cruise, Power Locks & Windows

\$149

36 Month Lease

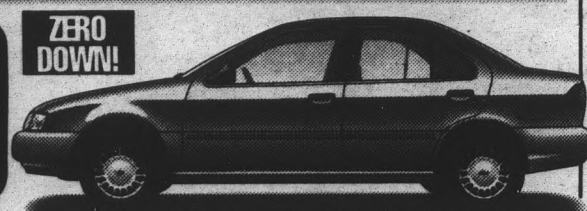

ZERO DOWN!

Brown & Brown



MESA - 461-4300

Broadway Rd. Across From The Price Club

TEMPE - 598-6000

I-10 & Elliot In The Tempe Autoplex

Reach Us On Our Web Site at...[HTTP://WWW.BROWNBROWN.COM](http://www.brownbrown.com)

1996 Nissan Regular Cab 4x2 V16: 24 month closed-end lease with purchase option at \$10,497 residual value. Total payments: \$2,339. Allowable mileage of 24,000 over term. 15¢ per mile penalty over 24,000. Consumption payment of 1st month lease \$106.94, security deposit \$125.00, license fee \$315.25 plus doc fee \$119.50. 1996 Nissan Sentra GXE: 36 month closed-end lease with purchase option at \$8,927 residual value. Total payments: \$5,339. Allowable mileage of 36,000 over term. 15¢ per mile penalty over 36,000. Consumption payment of 1st month lease \$159.35, security deposit \$175.00, license fee \$362.25 plus doc fee \$119.50.

Trainspotting

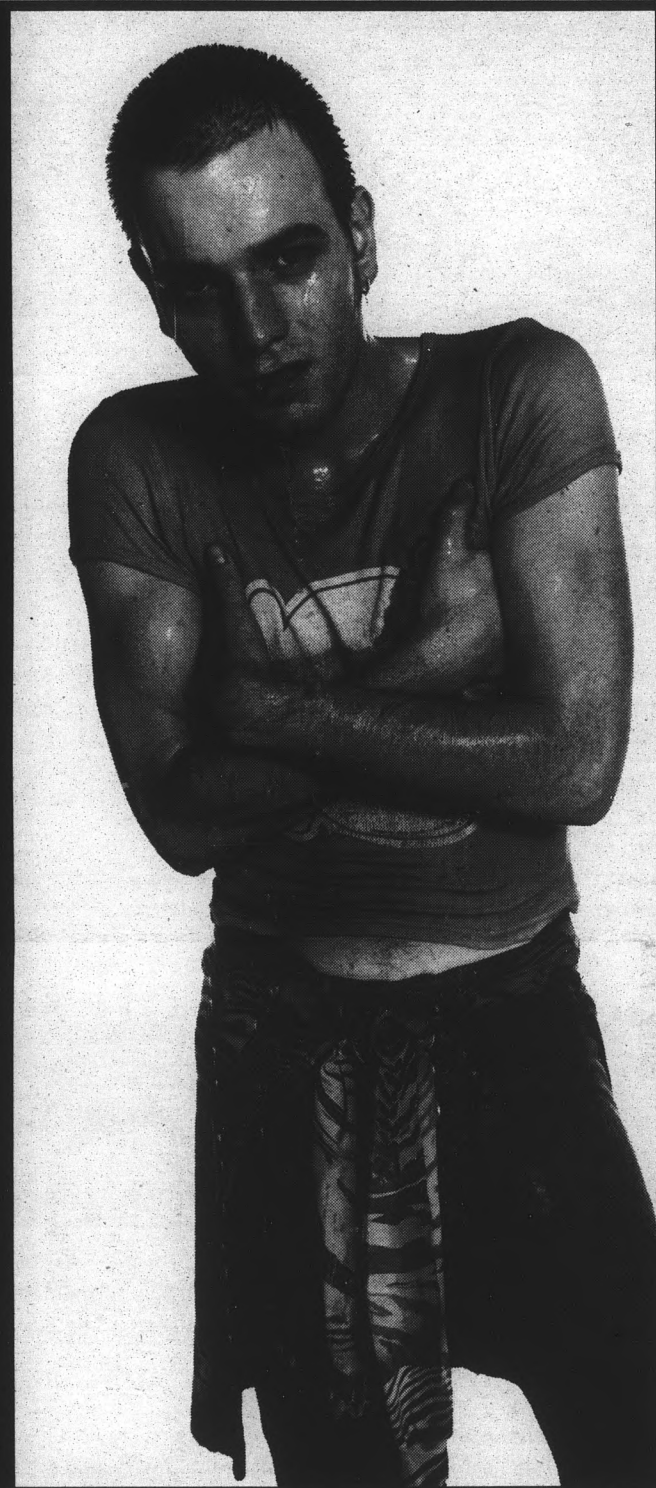

music from the motion picture

"...the 'Saturday Night Fever' of the '90's."

- details

"(This soundtrack) is a habit worth forming."

- usa today

featuring:

iggy pop . damon alban . bedrock featuring kyo
blur . elastica . brian eno . leftfield . new order
primal scream . pulp . lou reed . sleeper . underworld

free Trainspotting poster:

The first fifty people to send a postcard with their name, address and phone number will receive a Trainspotting poster to proudly display.

Send postcards to:

Capitol Records, Attn: Spud

1750 N. Vine Street, 7th Floor, Hollywood, CA 90028

Defense

CONTINUED FROM PAGE 17.

"I think we are driving on the ball better, quicker (and) recognizing route combinations better," Head Coach Bruce Snyder said. "I don't think we taught them to be conservative last year. We just weren't able to be more aggressive and I think this year they are going to be."

Defensive Line

Snyder said heading into Camp Tontozona he was most concerned with his defensive line.

"Being stout enough against the run and quick enough to put four-man pressure on," Snyder said were his main concerns. "I think we are better at both of those than last year."

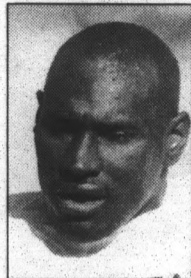

RODGERS

Snyder addressed the quickness issue in the offseason by luring JC transfer Derrick Rodgers to ASU's defensive line.

Rodgers, who stands only 6-foot-2, 220 pounds will play defensive end at ASU and will go against the Pac-10's huge offensive lines. Fortunately for

Rodgers, he practices against one of the Pac-10's best and largest linemen — ASU's senior left tackle Juan Roque.

"You figure if you are practicing with someone who is already an all-American it will make you a lot better."

Swayda said Rodgers addition should help an ASU defense which ranked last in sacks last season.

"(Rodgers) comes off the rush end. He's one on one and that's where he needs to be because he's so fast," Swayda said. "That's really going to help our defense. That's going to put some pressure on quarterbacks. That's going to be a big key this year — coming off that corner."

At the other end spot, senior Brent Burnstein will get the nod. He was one of only three Sun Devil defenders to start every game in 1995.

ASU will be particularly thin behind defensive tackle starters Swayda and junior Vince Amey. Last year's starter, junior Jason Reynolds, is academically ineligible and will likely miss the season. Reynolds had one-third of the Sun Devil's sack total from last year (6).

"The only thing hurting us is we aren't that deep," Swayda said. "If we are hurt in a couple of positions, we're in trouble."

Linebackers

ASU returns two-thirds of its starting linebackers from last year, including senior inside linebacker Scott Von der Ahe, the Sun Devils' leading tackler in '95. Senior Derek Smith returns as a starter with junior Pat Tillman at the other outside linebacker spot.

Junior Paul Reynolds, sophomore Larry Johnson and freshman Stephen Trejo, who was a *BlueChip Illustrated* all-American at Casa Grande High School last year, will be the backups.

Defensive backs

ASU's secondary could develop into a team strength despite only intercepting four passes as a unit last season. The Sun Devils have an all-America candidate, sophomore free safety Mitchell Freedman, a first-team all-Academic selection, Damien Richardson, the Sun Devils' best cover corner, junior Jason Simmons and a starter from two years ago, cornerback Soward.

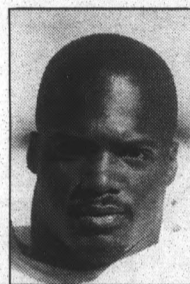

SOWARD

The backups — junior free safety Thomas Simmons, senior cornerback/safety Traivon Johnson and sophomore cornerback Lamont Morgan — all have experience. Three redshirt freshman cornerbacks Phillip Brown, Kareem Clark and Courtney Jackson could figure in the mix.

Scrimmage

CONTINUED FROM PAGE 17.

Campbell completed 3 of 5 passes for 64 yards, including a 44-yarder to sophomore wide receiver Ricky Boyer.

"He made some plays tonight," Snyder said of Campbell. "Going into tonight it was tied between him and (redshirt freshman) Gus Farwell."

Junior wide receiver Creig Spann took a reverse 56 yards for a touchdown for the longest play from scrimmage. Junior running back Terry Battle ran for a team-high 51 yards on six carries including a 13-yard touchdown.

Note:

ASU's Fan Photo Day is Saturday at 10 a.m. at Sun Devil Stadium.

STATE PRESS SPORTS

WE WRITE
WITH OUR
STRAPS ON

STATE PRESS REAL NEWS PRINTED ON REAL PAPER

FUN IN THE SUN

Sale

FREE Water Bottle (regular size) when you bring in this ad \$2.95 value one per person

\$50⁰⁰ OFF Shimano SIS List Price \$200 **NOW \$149⁹⁹**

\$110⁰⁰ OFF Cruiser Mt. Ross List Price \$280 **NOW \$169⁹⁹**

\$60⁰⁰ OFF Haro VOI Mountain Bike List Price \$250 **NOW \$189⁹⁹**

Limited Sizes - while they last at these prices

U-Shaped Locks
Reg. \$29⁹⁵ **NOW \$9.99**
Limit one per person

Ross Mt. Pocono \$30⁰⁰ OFF
Mountain Bike
List price \$230
NOW \$199⁹⁹

Scott San Francisco \$70⁰⁰ OFF
Shim Alivo SP 700c Wheels
List price \$320
NOW \$249⁹⁹

Aluminum LX Equipped \$145⁰⁰ OFF
List price \$645
NOW \$499⁹⁹

Cromo-STX RC \$259⁰⁰ OFF
Marzocchi
List Price \$895
NOW \$636⁹⁹

TEMPE BICYCLE

330 W. University • 966-6896
(Across the railroad track, west of Gentle Strength Co-Op)

Hours: Mon.-Fri. 9:00 a.m.-8:00 p.m.
Sat. 9 a.m.-6 p.m.
Sun. 11 a.m.-5 p.m.

We will meet or beat any advertised price on items of comparable quality.

1992, 1993, 1994, 1995 New Times Best Bike Shop

Golf

CONTINUED FROM PAGE 17.

leaders," said Lein, who was named the 1995-96 Coach of the Year by **GOLFWEEK**.

The Sun Devils captured the national championship with a four-round score of 1,186. Led by freshman Darren Angel's third-place finish. It gave ASU its second NCAA title in six years.

Lein wasn't shocked by ASU's good fortunes last year.

"It wasn't a surprise because we had a good year," said Lein, in his fifth season at ASU. "We won six times last year. We ran away with the conference championship. We finished second behind host Stanford at the West Regionals. So, we were playing the best golf going into the finals."

"The team really believed that we had as good a shot as anyone else. Certainly the competition is severe. So you have to have five guys playing well, which we did."

ASU's No. 1 strength this season is depth, according to Lein.

The sole loss from last season's championship roster is senior Joey Snyder. Returning golfers are Angel, Hanell, Johnson, sophomores Brad Cannon, Sam Flam, Calvin Matthews, Greg Padilla, Johnas Runnquist, Tim Mickelson (brother of PGA golfer Phil Mickelson), and juniors Bryan Gilder and Pat Perez.

The lone newcomer Dan Norton, who transferred from Scottsdale Community College, is expected to gradually receive more playing time.

"I doubt if he sees much action this fall," Lein said of Norton. "With the play-

ers we have returning, we have six or seven guys that can play for anyone in the country. And I don't think Dan's at that level yet, but come next spring he could be."

Although preseason rankings haven't been released yet, Lein believes that ASU will be near the top of the list.

"I would like to think as defending champions that we'll start right out as No. 1. And with the loss of just one player, we should be No. 1. I think Florida, UNLV and Oklahoma State will probably all be in the top five."

ASU, the reigning Pac-10 champion, is again expected to contend for the conference crown.

"We are the team to beat," Lein said. "Depth-wise we are the strongest (school) and our conference is the only conference in the country that plays 72 holes and we play six members. The other conferences play 54 holes and five players."

Battling with the Sun Devils for Pac-10 supremacy should be USC.

"I think USC will probably be our toughest competition this year," Lein said. "They finished second behind us last year and they didn't lose anyone. They should be very good this year."

The Sun Devils are anxious for the season-opening William H. Tucker Invitational, which will be held on Sept. 12-14 in Albuquerque.

"I think they are looking forward to getting started and playing well right from our first event next month in Albuquerque," Lein said.

Soccer

CONTINUED FROM PAGE 17.

It's just hard to tell from practice."

The game will be an opportunity for those not starting now to make an impression on Patraw.

"We're going to try and get everyone in," she said. "Right now it's more important to find the missing ingredients than how many goals we score."

The starting defense for the game will be Erin Reinke in goal with Sharon Gillis at left back, Meghan Mullin at right back, Blagg at sweeper and Marianne Simmons at striker.

At midfield Kim Wagner will be on the left, Trisha Steiner in the middle with Jill Rivard on the right.

The front-line will consist of Sarah Blaska on the left, Aisha Thomas in the middle and Elisa Hawthorne on the right.

Reinke, starting for the injured Amy Moxley, is nursing nagging injuries of her own.

"I don't think it's a problem," she said. "I'm a little hurt and in pain. But, I'll be ready."

The freshman has other motives to play to impress, with two ex-Dobson High teammates and her former club coach on the Antelopes squad.

"I'm looking forward to this game and beating them. I can't wait," she said.

STATE PRESS SPORTS

WE'RE THERE WHEN YOU CAN'T BE

Double Trouble

THE SIMPSONS™

WB 61™

Back-to-Back Weeknights
6PM & 6:30PM

MATT GROENING

TM & © Twentieth Century Fox Film Corp. All Rights Reserved

CLASSIFIEDS

Notice to our readers: Before responding to any advertisement requesting money be sent or invested, you may wish to investigate the company and offer. The *State Press* cannot assume responsibility for the validity of the offers advertised in our classified section. For more information and assistance regarding the investigation of an advertisement, please contact the Better Business Bureau at 264-1721.

World Trivia...
In 1993,
63,340,000
Americans had one
or more forms of
heart and blood
vessel disease.

Devil DEALS
ASU's Coupon Book
Made for ASU students,
by ASU students
to save you money
all over town!

ANNOUNCE MENTS
10th ANNIV.SALE
25%off anything with ASU ID.
Labor Day Wkd. only. Arizona
Shorts. 5th & Mill.

AUDITIONING FOR S.A.T.B.
acapella singing group. Call
Andrea 482-7374.

SKYDIVE DOA ASU's only
skydiving club will be holding
a seminar. Feel the ultimate rush
at 130 mph! MU Pima room
Thurs. 5th 9:30-11. Friday 6th
1-2:30.

APARTMENTS
1214 E. ORANGE, Marianna
Apts. 1bdm & studios. \$50
off move in w/ad. 966-8597.

◆ Private balcony/patio
◆ Free hot water
◆ Free cable TV-37 stations
◆ Covered parking
QUADRANGLES VILLAGE
APARTMENTS
1255 E. University Drive
Tempe, Arizona 85281
968-8118

APARTMENTS
2 BEDROOM, 2 ba, pool,
close to ASU. \$650. Apartment
Renters 831-5900

2 BEDROOM, 2 ba, utilities in-
cluded, close to ASU. \$690
mo. Apartment Renters 831-
5900

1 BD/1 BA, 2 blocks from cam-
pus, pool, spa, laundry, cov-
ered parking, available now, no
pets. 1700 S. College Ave.
967-7212

2BDRM/2BA VAULTED ceil-
ing, full size w/d. \$625/mo.
Call Mark or Pete at 668-9009.

**Quiet Tempe
Neighborhood**
Great for grad students
& Faculty
• Studios \$395
• 1 Bdrm \$495
• 2 Bdrm \$568
Hayden Place
Apartments
625 W. First St.
968-5444
Assistive Pets Only

APARTMENTS
3/4 MILE TO ASU. Avail.
immed. 2bd 2ba 1,000 sqft. Pa-
tio, w/d hook-up, dw, fireplace,
cvrd park. \$632/mo. + \$125
dep. 303-9059
ONE BEDROOM. 2 Blks from
ASU. Extra clean laundry. 844-
5900 Jacob: John Hall & As-
soc.
ONE BEDROOM, pool, close
to ASU. \$495 mo., Apartment
Renters 831-5900

**Apache
Terrace
Apartments**
1 block
from ASU
1 & 2
bedroom apts
available
Call
968-6383

APARTMENTS
UTIL. INCLUDED, 1 bedroom,
3 miles from ASU, \$525 mo.
Apartment Renters 831-5900

UTILITIES PAID, 1-2BDR,
pool, covered parking, laun-
dry, Mill & Broadway,
\$475/\$575. 641-7557

**HOMES FOR
RENT**
4 BD, 2BA with pool walk to
ASU \$1100/mo. Call 894-
0288.

LARGE 2BRM mobile home
on 5-acre farm ac, yard, trees
rural and secluded. Call Ron
276-9385.

SMALL DETACHED guest cot-
tage nestled in a garden, for
rent starting October 1st. 15
mins from ASU. \$275/mo.
Call 224-9870 after 6pm.

REAL ESTATE
BROADWAY/RURAL,
CLEAN 3 BD/2 BA CONDO,
ALL APPLIANCES, HEATED
pool, COVERED parking,
available now!
\$850/MO with 1 YEAR
LEASE
502-6950 OR
602-918-9592 (mobile)

**TOWNHOMES/
CONDOS FOR
RENT**

2BD, 2BA furnished near Uni-
versity/Evergreen \$800/month
includes utilities ava. until
12/15 call 838-6621

ASU CONDOS pool side 2 Br
& 3 Br rent from \$700 Buy in
the \$50's, Apache/Rural Imm.
move in Ray Wisely 942-1410

CLOSE TO MCC- 2 bdr, 2 ba,
w/d, pool, spa, \$625/mo +
dep., elec. only. 777-1925.

CONDO FOR rent- Univ. & Mc-
Clintock area. 3 bd, 2 ba, avail.
10/1. \$825/mo. 892-8755,
days 813-0663 evenings.

FURNISHED CONDO
2bd 2ba 1100 sq ft acc. 3-4
students w/d, full kitchen,
walk to ASU \$800/mo 838-
6621

LOS PRADOS- 2bd 2ba
townhse w/d tennis volleyball
1/2 mi to ASU \$700 784-2470

AUTOMOBILES
CASH TODAY!!!
I BUY ALL Used
Cars/Trucks/
Jewelry/Misc. Items.
481-9053

**TOWNHOMES/
CONDOS FOR
RENT**

PAPAGO PARK spacious 1 bd
condo for rent, 1 mi. from ASU
\$600/mo Todd 829-9346.

QUESTA VIDA 3bd 3 ba. 1
1/2 mi. from ASU. w/d, vaulted
ceilings w/fans \$1200/mo. 1-
800-921-5713 or 895-0100.

**RENTAL
SHARING**

A ROOMIE needed-2bd 2ba
condo w/ w/d 2 mi. from ASU.
2 pools, jacuzzi, racquetball,
\$350 + 1/2 util. Trey 968-
4300.

**AFFORDABLE
TRANSPORTATION**
• Motorcycles
• Scooters/Mopeds
• New & Used
• Financing Available
• Parts/Accessories
• Service-Free Pick-up
Available
LOGAN'S
VALLEY MOTORCYCLES
1440 W. Main Street
On Main St. (Apache)
between
Dobson & Alma School
962-1700

RENTAL SHARING

FEMALE RMTE wanted. \$325/mo. + 1/2 util. ASU area. 517-1937

HOUSEMATE WANTED to share 2 bdrm condo. W/d, pool, carport. 1 mile to campus. N/s, male or female. \$325 per mo. + 1/2 util. Christopher 921-1813.

MESA N/S Responsible person to share furnished townhome. 3br (unfurnished) / 2.5ba, w/d, pool, shared util. \$350-400. Dep & refs required. 641-7630.

ROOM IN nice home; w/d, garage, sec. sys., yard. 2 mi from ASU. \$450/mo includes everything. Laura 921-2640.

PAPAGO I- m/f rmmte to share 2bd, 2 ba condo \$350/mo + 1/2 util. Call Paul at 303-9545.

RESORT CONDO, mst bd \$335, cozy loft \$195 + util. each Good refs. Must see! 351-8683.

RMMTE WTD n/s, m/f, must like dogs. 3bdrm house w/pool. McCormick Ranch. \$300/mo + 1/3 utils. 596-5743.

RMMTE WNTD to share 3 b-m in Questa Vida, 2 miles from campus, fall only. Call 829-7021

ROOMMATE TO share my 2bd 2ba Hayden Sq. condo \$445/mo. 894-6464. Must like dogs.

HELP WANTED-GENERAL

Substitute teachers and substitute school nurses needed for Mesa Public Schools. Teacher/nurse and/or substitute certificate required. Participation in a training session for the automated substitute system (SEMS) is necessary for registration and access to the system. If interested, contact Substitute Services Office, 546 N. Stapley Dr., Mesa, AZ 85203 (898-7724).

RENTAL SHARING

RMTE NEEDED to share 3 bd house with pool. Avail. fall semester only. Hayden/Thomas area. lv. msg. 482-8714.

RMTE WANTED to share 2bd 1 ba apt. M or F. n/s inside, serious student. \$290/mth + 1/2 util. Bike to ASU. Call Stephen @ 829-6344

ROOM FOR rent, 3 bdrm home, \$275 + utils. Close to campus, spacious, furnished, w/pool, & garage. 731-3630 Justin.

ROOMMATE NEEDED to share 2br house at 5th & Roosevelt. Furnished, w/d, large yard. \$315/mo. +1/2 utils. N/s preferred. Avail. immed. Call Todd 829-6394

WANTED FEMALE assistant to work with female. Free room heat, air & pool 2 1/2 mi. from ASU. Exp w/handicapped pref. Able to learn hooyer lift. 1 hr. daily 7 dys/wk. Will work around your schedule. Some light cleaning & laundry non-smoker \$5/wk. Call 968-7314.

ROOMS FOR RENT

1 BD IN 2 bd apartment, 1/2 mi. from campus, \$240/mo. Call Tom 967-9282

3 MILES to ASU Tempe mature stu., n/s. w/d, util incl. \$275/mo. 266-7675 days 752-1959 eve.

CENTRAL PHOENIX - Roosevelt Historic District - 15 min from ASU. 4bd/2ba, 2700 sq. ft. Wood floors. \$350 per month + 1/3 utilities. \$150 sec. dep. Avail. now. Must be open-minded. Call 258-0904

HELP WANTED-GENERAL

Part Time Help Wanted
Tempe company seeks reliable, honest and hardworking part time help to work flexible late afternoon/early evening hours helping with clerical, data entry and mail handling type tasks. Starting pay \$6.00 hour. Growing company with opportunities for advancement. Call 731-3521 to schedule interview. Excellent opportunity for students seeking part time clerical job.

ROOMS FOR RENT

LARGE PRIVATE bd & ba, n/s. n/d. Call Ron 835-0060 & Sandra 969-9244

RESPONSIBLE FEMALE. ns. furnished private room. nice house, good neighborhood. \$300 free util. washer/dryer. Many extras 5 mi. ASU 831-5599

ROOM FOR RENT, 1/2 mile from ASU townhse w/d, pool, tennis, volleyball \$250/mo. + util. Call Yvonne or Rafael 968-5470.

ROOM FOR rent for fem n/s. 5 min. from ASU, quiet home. \$350/mth. Call 897-9701.

TWO ROOMS for rent; by Fiesta Mall. \$350/\$375 + dep., utilities and cable incld. Prvt. spa, wsh/dryer. N/S preferred. Pager # 669-0216, put * 1 and then your number.

HOMES FOR SALE

GREAT FACULTY home 1 1/2 mile south of ASU, off College. Recent remodel. 4 bd 2 3/4 ba pool, cul-de-sac \$174,000 520-771-0284 Open house Sun. 12-5

TERRIFIC 4 BDRM. 2 full bath and two car garage home just 25 minutes from ASU. Excellent condition with new carpet and fresh paint. Priced below comps for a quick sale--only \$112,900. Call Scott at 267-0500

TOWNHOMES/CONDOS FOR SALE

2BR/2BA CONDO near ASU, huge bdrms, w/d, pools, tennis. \$50k. 844-7862.

HELP WANTED-GENERAL

TEMPE MISSION PALMS HOTEL

Looking for team players who desire exceptionally pleasant surroundings.....
Currently available:

- PBX Operator
- Dishwasher
- Banquet Set-up Supervisor - (1 year Supervisor Exp.)
- Banquet Servers - On Call
- AM Hostess - P/T
- AM Busser
- AM Room Server - P/T
- PM Food Server - P/T
- General Rooms Maintenance
- Security Officer - F/T
- Reservation Agent - F/T
- Room Attendants (AM & PM)

For additional openings call the **JOB HOTLINE** (602) 894-1400 ext 578

Benefits include:
Competitive Pay
Health Insurance
Long-Term Savings Plan

Apply M-F 8a-5p, fax resumes to 966-5148 60 East Fifth Street, Tempe 85281

TOWNHOMES/CONDOS FOR SALE

BY OWNER. Near ASU. 2 bd 2 ba vaulted ceilings, like new w/d Call Bryan 804-1033 non assumable mortgage

PAPAGO PARK, Questa Vida, & more! 2 & 3 bdrms. Own for less than rent. Greg, Realty Executives. 966-0016.

QUESTA VIDA condo 2 bd 2 ba \$75,000 upscale. Goodheart Realty. Leah 264-7750

REAL ESTATE

UNDEVELOPED LAND in Northern AZ for sale. 2 1/2 acres just north of Ash Fork in Kaibab Estates. Call 894-2150 for more info.

MISCELLANEOUS FOR SALE

CALCULATOR

HP 17BII, asking \$70, \$20 less than ASU bookstore. Marcos 205-7895 pager.

DRAFTING EQUIPMENT Warehouse New Chairs! Low prices on new & used drafting equipment and supplies. Student discounts and specials. With a \$20 purchase receive a FREE twin mech. pencil pack! 1525 E. Apache (near McClintock) 858-0024.

IMITATION ROLEX/ Tag Heuer \$60-\$95 You must know the model you want. Dean 1-800-742-5741/212-517-4545

V-TRACK MECHAN. drafting table. file drawers/ blue print storage. \$395 neg. 431-8289

FURNITURE

2ND TIME Around - Check out our fine quality used furniture. Buy, sell & trade. Scottsdale, 946-9784 or Mesa, 827-8672.

APT. FURNISHINGS: futon w/ frame, computer desk, 2 papasan chairs, & end tables. 502-9095

HELP WANTED-GENERAL

NEEDED:

Graduate student from Sept. '96 - May '97 to tutor in:
• high school Span. 1 & 2,
• high school Alg. 1 & 2
• high school Chemistry (All 3 required)
\$8 to \$12 per hour Mon.-Thurs.
Must work at least 2 weekdays from 1:30-8:30pm
Call 953-3070 ASAP
\$654 - \$1,632/month
Located in Scottsdale - reliable transportation a must. Wonderful, steady position for Master's or Doctoral student. Also, state certified Elementary teachers to apply for elementary positions.

FURNITURE

ASSORTED FURNITURE & household items. Great buys! Winkie 266-4005

BED SETS in fact. wrappers w/ free frame. Twin \$69.95, full \$79.95, queen \$99.95. Chests starting at \$43.95, daybeds w/ mat \$139.95. Full size futon w/ pad \$159.95. Can deliver 256-7675

BEDS: TWIN \$59, full \$69, qn \$79, kg \$149. Sofa set \$299 daybd \$135, chest \$50 962-0749

BROWN & BEIGE love seat. Excellent condition. \$75. 641-0032

FULL BED - mattress, box spring and frame \$100 obo; tan couch \$70 obo 752-2338

FUTON W/FRAME \$55, Table with chairs \$65, Both in good condition. Call John 943-9881

GREAT VALUE! Off white, contemp. sofa & love seat. Good cond. \$350. Call 596-0687

LIQUIDATORS - Over 200 offices of furniture to sell. Desks, chairs, files, bookcases, computer tables & more. AZ Office Liquidators, 3920 E. Broadway Rd., Phx. 437-2224

MATTRESSES - queen set \$125, full set \$110. In plastic, free delivery. 649-2625

NEW COUCH. Floral print. 52nd str. & Oak. \$250. Call Cindy 808-8696.

USED BED & Furniture sale. Student discounts. Kings, Queens, Fulls, Singles; very inexpensive. Call 788-8633.

COMPUTERS

486-SX, 4MG RAM, 162mg hd, 14" monitor, Dos 6.2, Win 3.1, WP 6.0. \$400. 494-4817.

AFFORDABLE COMPUTERS - Comp USA can help you get your school computer system together. Pentium base systems, 75mhz - Pentium Pro available now with any configuration. 461-5421. Come visit us on Cady Mall Wednesday & Thursday.

HELP WANTED-GENERAL

Wanted:
Beginning HTML programmer with knowledge of WWW, UNIX, Java, CGI experience a + but not req'd - training provided. Flexible hours - will work around your school schedule. Prefer someone studying in a related field to fulfill a full or part-time position as an Internet Marketing Specialist. Submit resume to tina@idsweb.com, or fax to (602) 899-8923, or call Tina (602) 899-7654.

COMPUTERS

BRAND NEW IBM Pentium 75 pc. 16mb/850mb hd win95 3 yr. warr. IBM 15" mon. 26dp 1280x1024 Factory sealed! \$1500 obo! Jeff 350-9131 today!

COMPUTER PACKAGE-Mac-2CI-includes printer, high resolution monitor, 20mbram, advdrive and tons of software. Jackie @ 966-2220

LAPTOP 486/50 4mg RAM color 200hd 1 yr. warrantee \$900. 964-4098

MACINTOSH LC with color, style writer printer with modem \$500 Call John 943-9981

MACINTOSH POWERBOOK 145, monochrome display, 6 meg \$650 303-9744 after 6pm.

MACPOWERBOOK 145. Upgraded memory harddrive. Lots of original software. Case and battery charger. \$650 Call 956-4331.

STUDENTS, MIS, purchasers. Custom made pc/bsd/unix, and hardware. Low prices. Visit: http://www.asacomputers.com

LOW PRICES

Academic Software students, faculty, departments 40+ software sources Call Seth @ 1-800-866-5561. Visit our webpage www.gowild.com/softstore.html

TICKETS

ASU VS. Nebraska wanted, lower level adult tickets, sideline seats only. Top \$ paid. 253-3800.

HOOTIE TICKETS \$60 & up. ASU vs. Nebraska \$45 & up. Call Pat at 990-2592 or 408-8041

RAGE AGAINST the Machine the Tragically Hip, & all concert at desert Sky & America West Arena. 254-3300

STING TUES. Sept 3. Great seats, row AA & BB. Close to stage. Steve 678-0316

AUTOMOBILES

1984 HONDA Accord. 5 sp., a/c, 4 dr., new tires. Runs great! Must see \$2700 obo 829-9678 lv. msg.

1993 FORD FESTIVA, at, a/c, am/fm, cruise, fold down rear seat, factory aluminum mags, newer brakes/tires/belts (including timing), tags and emission good through 6/97, well maintained with receipts and warranties, 79K miles, \$5,300.00 obo. Call Eric 857-3008.

1994 TOYOTA 4x4 short bed, 5 sp, a/c, cassette, low miles, St#260354A \$12,990. Chapman Scottsdale 949-7600

1996 CHEVY 2 dr LS Tahoe. Super clean, mint white 4x4, loaded, cassette & cd. power seat, only 9,000 miles St#6360230A \$25,995 Chapman Scottsdale 949-7600

86 SUBARU 2 dr hatchback, 4 spd, am/fm stereo \$1200 obo Runs great. 303-9549

HELP WANTED-GENERAL

COMMUNICATION ASSISTANTS

Type 50 wpm 75% Accuracy
No selling! Flex hours/Casual Dress
Pd. Benefits, Pd. Training
Near ASU \$6.30 Rapid Adv.
929-4848

City of Scottsdale Parks and Recreation Division

WANTED: YOUTH SPORTS COACHES & OFFICIALS
Boys & Girls
Flag Football Volleyball
\$6.81 - \$9.10 per hour
For application information contact the Student Employment Office, Job referral #7306-J
Applications will be accepted until Friday, September 13, 994-7642

AUTOMOBILES

87 CABRIOLET CONV. white, 5sp, tint, pull-out am/fm cd, alarm, low miles, runs good. \$4200 obo. 494-2846.

89 VOLKSWAGEN Cabriolet red w/black top, new brakes, clutch, tires, & battery. Good condition. Jennifer 967-7698.

93 GEO TRACKER exclnt cond., 21,000 mi. at., ac, pwr steering, pwr brakes, am/fm cass. soft top. \$9600 460-7725.

MERCEDES 450SLC 74 coup runs great looks great priced great 5995 make offer 970-5523

SEIZED CARS from \$175. Porsches, Cadillacs, Chevy's, BMW's, Corvettes. Also Jeeps, 4WD's. Your area. Toll free 1-800-898-9778 Ext. A-1676 for current listings.

MOTORCYCLES

1982 YAMAHA 650 Maxim new seat, battery, tires, brakes, forks just turned beautiful bike runs great \$1500 obo. New Shoei helmet also, only \$200. Jason 968-5378.

91 KAW NINJA 500 black, exclnt. cond. low miles \$2595 obo 752-2639

HELP WANTED-GENERAL

\$40+/HR PROVIDING logo imprinted products to businesses? Work own hours. Tempe area. Dave 874-1341

FUN PEOPLE

Wanted: Outgoing, energetic appointment setters for Universal Portraits. \$6-10/hr. Call Rachael at 777-1054.

A BIG CHECK

Young growing co. is now seeking mature young adults to set appts. No selling, no games. Pt evening pos. Will hire 10 people by Fri. Call now JC 303-0935.

A COOL JOB!

Set fun free appts. for \$7/hr. + ca\$h. Friendly office, near Fiesta Mall in Mesa. 2-9 Mon-Thur., 11-5 Sat. CALL 649-9580 ASAP.

A LICENSED nail tech needed for busy hair, nail & tanning salon. 829-7774

ACME BAR & Grill \$\$\$\$ now hiring qualified wait staff. Apply in person, after 3 p.m. Mon-Fri. 4245 N. Craftsman Ct. Scottsdale. Must be 21.

APARTMENT LEASING/Assistant manager. \$7/hr. Sat-Wed. Fax resume to 840-9490.

ASSEMBLY JOBS

ft, p/t light electronics assembly work. \$7.50/hr Scottsdale Air Park. Call Terry at 998-0325

ASSISTANCE FOR Montessori toddler, preschool & elementary programs. p/t including after school care. Immediate openings fall. Tempe area. Call 730-8886

Classifieds WORK!

HELP WANTED-GENERAL

\$\$\$\$\$\$\$ FAST \$\$\$\$\$\$\$
The Student Affairs Research Office is looking for ASU students to conduct telephone surveys from September 15th through September 19th and possibly September 22nd through September 24th. Surveys will be conducted on Sundays from 3:00 pm - 9:00 pm and Monday through Thursdays from 5:00pm - 9:00 pm. There is a mandatory paid training session on Friday, September 13th from 2:00 pm - 4:00 pm in the Memorial Union Hopi room #208C. \$5.50/Hour
To apply stop by Student Affairs Research located in the Memorial Union Room 110 (by the Art Gallery) or call 965-4070 for more information.

Residential Counselors
Social Service Agency has positions available working with adults who are developmentally and mentally challenged in group homes & Apt. settings located in Phx., Mesa & Tempe. \$6.00-\$6.50/hr. DOE. Pd. training 431-9511, 12-4 or Job line 438-8617

Drivers Needed
To transport students, staff, and faculty with disabilities from class to class. Looking for people who:
• Can work 3 or more continuous hours MWF and/or TTH
• Pleasant personality and calm disposition
• Hold a current driver's license and a good driving record
• Are very familiar with the ASU campus
• Are receiving financial aid and have work-study eligibility
Student Employment referral number is 3477A
Our operating hours are 7am - 5pm Mon-Fri
Starting pay is \$5.18 per hour
Apply at: Disability Resources for Student Matthews Center or call Jim Morin @ 965-8491



MANPOWER TEMPORARY SERVICES
PART-TIME OFFICE POSITIONS IN THE TEMPE AREA
• EXCELLENT OPPORTUNITY FOR STUDENTS
• NO SALES INVOLVED
• IMMEDIATE OPENINGS
• COMPETITIVE PAY
APPLICATIONS TAKEN BY APPOINTMENT
CALL 838-7507 MON-FRI 8-5PM
700 E. Baseline, Suite D-2
Tempe, AZ 85283
An Equal Opportunity Employer

4TH FLOOR BAR & GRILLE
Year-around work for the right career oriented individual. Food Handler's card req'd for the following positions in our BUSY bar & grille.
PM WAIT STAFF
COCKTAIL SERVER
HOST/HOUSTESS
BUSSER
BQT. SERVERS
Come join our staff where we offer competitive wages, uniforms, free employee meal and much more. Please apply in person at Human Resources, 5001 N. Scottsdale Rd., M, T, W or F, 8:30-10:30am or 2-4pm. Scottsdale Embassy Suite supports a Drug-Free Workplace. EOE

City of Scottsdale Parks and Recreation Division
WANTED: YOUTH SPORTS COACHES & OFFICIALS
Boys & Girls
Flag Football Volleyball
\$6.81 - \$9.10 per hour
For application information contact the Student Employment Office, Job referral #7306-J
Applications will be accepted until Friday, September 13, 994-7642

HELP WANTED-GENERAL

ASU STUDENTS the ASU Tel-fund is hiring! Working for the telefund you will have a position that will improve your communication skills, enhance your resume, and allow you the ability to choose your own shifts weekly. We call ASU alumni to update information, inform alumni about advancements here on campus and ask for financial support for the university. Call 965-6754 for more information.

ATTENDANTS WTD for female in Quadrangle Apts. morning/afternoon. must be 21 or over w/good driving rec. no lifting req. hrs flex. Ellen 968-6284.

ATTENTION STUDENTS! Immediate positions available. eve. hours, flex hours. Great pay, excellent bonus plan. Paid training, no exp. necessary. Call Jeanna or Jennifer M-Th 11am-2pm 894-1064.

BAGEL SHOP/DELI 10 minutes from ASU in Scottsdale seeks friendly, responsible people to work counter & sandwich prep. Parttime mornings & afternoons Call 970-6165.

BALLET TEACHER exp'd beg-adv 10-12 hrs. C & C Dance 40th St. & Indian School. Carri 957-0046

BARRO'S PIZZA is looking for deliv. drivers. ft. pt. day and evening shifts. \$8-11/hr. Please call Brian at 820-9282.

BARTENDERS WANTED. Will train. Call Bogey's at 437-1246 ask for Carla.

BLUE JEAN position avail. Citrus tree grower in Mesa seeks ft sales/nursery help. Dependable, cust. oriented, ability to work alone w/little direction. Horticultural exp. pref. Computer exp. essential. \$7+hr doe. 830-8000. Greenfield Citrus Nursery

CAMPUS CORNER
Experienced cashier needed. Must be available between 8am-1pm mwf or tth. Apply at 712 S. College

JOBS WITH a future. Tempe market resch. firm. Computer asst./programmer, research asst, receptionist, phone supervisor, interviewers. 967-4441.

CAREGIVER FOR active quadriplegic. Healthy, smoke/drug free, positive attitude. Great school job. Will train. Tom 949-7241 lv. msg.

DELIVERY DRIVERS needed Day, night, late night shift. Earn up to \$10/hr., own car req. Call Jake's Pizza 894-8424

DESERT DEVILS gymnastics instructor needed p/t fall hrs. Background in gymnastics & exp. w/ children. Please Call Geoff Eaton at 941-3496

Cashier
Full/part time
Am/Pm Shifts
Apply at
Johnny Rockets
Fashion Square Mall
423-1505

HELP WANTED-GENERAL

DO YOU have lots of energy & love working w/people? We are looking for you to twist balloons at restaurants & parties. We will train you. All you need is reliable transportation. Pt/flex hrs. Great money. Call 486-5879.

DOMINO'S PIZZA
Come join the excitement with the #1 food delivery team for the ASU area. With the addition of hot wings, salads & breadsticks this Domino's is one of the top campus stores in the country. We need more ft & p/t drivers to help us safely deliver all these orders. Our drivers can make \$7-\$14 per hour including mileage & tips. Safe driving cash bonuses can also be earned. We are very flexible & can work around your school schedule. We support a drug free work environment. Apply in person after 11am at 903 S. Rural, Tempe, or call 968-5555. EOE.

DRIVERS NEEDED for busy deli \$5.75 to start plus tips Scotts. air park. Days Only. Call 483-8882.

EARN EXTRA \$\$\$ Students w/disabilities need personal care attendants. Flex. schedules Mon-Sun. Call today if dependable. Dec 965-1362 Leave message.

FULL SERVE attendant part time, flexible hours. \$6/hr. Debbie 949-0051.

GOOD SALARY + comm. for outgoing, friendly, sales-minded people at Scotts. Fashion Square. Call John 494-4260

GYMNASTICS INSTRUCTOR for mobile prog. Must be dependable & positive with kids 3-12 yrs. Exp. a +, own trans. \$7-9/hr. doe 922-6378

HELP WANTED: P/T, nights, wknds., Ice skate rink guards, skate attendants, snack bar personnel, cashiers. Apply in person, daily, 11am-5pm. Ocean-side Ice Arena, 1520 N. McClintock Dr., Tempe.

IF YOU are the woman who wanted to work 8-10 hrs/wk at the law offices of Richardson & Silverman, please contact Vicki at 968-7715

INSTRUCTIONAL. ASST. Mesa Jr. High Sp. Ed class (ED). 25hrs/wk. Call Cheryl at 831-7919.

Classifieds WORK!

Market Research
Interviewers needed part-time, to conduct surveys in person about new major motion pictures soon to be released. Must be self-motivated, with excellent written and verbal communication skills. Also looking for in-theater staff to help conduct periodic screenings. \$7 to \$12 per hour, dep. on productivity. msg.602.270.3226

HELP WANTED-GENERAL

IS YOUR Enthusiastic personality contagious? We need pt/ft high-energy, fun sales people for our Earth's Creations carts. P.V., Scotts. Fash. Sq. & Sup. Springs Malls. Christmas help also needed. \$5.50/hr + comm. Call Wendi at 860-5788.

KENNEL WORKER needed p/t. Must be neat, dependable. 7311 E. Thomas, Scottsdale 945-7692.

KINKO'S
IS now hiring for computer services positions. Mac and IBM experience is required. Apply at 933 E. University, Tempe.

LIFEGUARDS - ARIZONA Country Club. Openings for pt & wknds. Work immediately through school year. 567th St. & Thomas. Call Ron @ 947-7666.

LIKE TO swim at the rec center? Disabled woman needs assist with swimming 968-6284

LOOKING FOR athletic, clean-cut, hardworking valet attendants & managers. If interested call 990-7275 Shame/Dennis

MAINTENANCE SUPERVISOR. maint. men. painters. \$8-12.50/hr. doe. Tim 894-0288

MAJERLE'S SPORTS Grill accepting applications for experienced wait staff and host/ess. Apply in person between 9-11 am and 2-4 pm. 24 N. 2nd St. Phoenix.

MECHANICAL TECHNICIAN ft or pt. good advancement, start \$6-8/hr. 15 min to ASU 956-8200

MODELS/ACTORS. Int'l scouts want you for music videos and local print work. 941-6922.

NICK'S ON Central is now hiring servers & cashiers. Ft & Pt positions, days & eves. Apply in person M-F 2-4 at 202 N. Central Ave phx.

P/T RECEPTIONIST Icon Hair Architecture, Scotts. Fashion Square. Charlene 941-8656

HELP WANTED-SALES

CATCH 22
NO EXPERIENCE, NO JOB - NO JOB, NO EXPERIENCE??
YOUNG, INTERNATIONAL MARKETING COMPANY IS EXPERIENCING RAPID GROWTH - OVER 400 OFFICES OPENED IN 4 YEARS!
WE ARE EXPANDING NATIONALLY AND INTERNATIONALLY INCLUDING OFFICES IN ARIZONA AND MEXICO.
SEEKING INDIVIDUALS WITH THE FOLLOWING QUALITIES:
• MOTIVATED • TEAM-ORIENTED
• HARD-WORKING • TEACHABLE
IF AN OPPORTUNITY TO ADVANCE FAST AND LEAD OTHERS IS INTERESTING TO YOU, CALL MS. NELSON AT (602) 852-9771 TO SET APPT.
MOUNTAIN VIEW MARKETING

HELP WANTED-GENERAL

HELP WANTED-GENERAL

P/T SPECIALITY club instructors & aides. Afternoons in Tempe. \$5-12/hr. Need gymnastics, drama, cooking, sports, asl, karate, etc. Apply at Tempe YMCA, 7070 S. Rural Rd.

PART-TIME driver. Daytime hrs. M-F. Valley wide delivery. 894-0055.

PART TIME Tempe Parking attendant. 4-5 hours daily. 277-2221.

PART TIME. some sales, easy schedule, close to ASU, occasional weekends. 804-1554

PART-TIME RECEPTIONIST - Tempe firm looking for an outgoing person to answer 4 incoming lines. Please contact Kim Browning at 929-0282.

PERSONAL ASSISTANT for male wheelchair user in Tempe. p/t. \$6.55/hr. no exp nec. Heavy lifting required. 804-0300.

PRE-VET STUDENT wanted for tech position at vet hosp. in Tempe. Call ASAP 820-2822

PREST-O-FIT MFG. Now hiring start at \$5.50/hr. Flexible hours. Please call Rick at 967-4224 M-F 9-6.

RECEPTIONIST FOR hair salon in Phoenix, exp. preferred. flex. hours. 381-6565.

RECEPTIONIST/VET ASST. people skills a must. No exp. nec. p/t M-F 7:30am-noon. Contact Dr. John Clark @ 997-6313 fax 371-1936.

RED EYE Jr. apparel. is hiring assist. mgrs. and sales, in all Phx & Mesa locations. We offer excellent training. N/S env. Call Melinda for immediate appointment at 833-9207.

RESORT TOUR coordinators. Make reservations/coordinate tours for resorts. 25 positions, 9-1 or 5-9, \$7-12.50/hr guar. Training, start immed, people skills a must. Beth 491-4921.

SALES ASSOCIATES needed to provide & selling in retail environment. \$4.50/hr. + commission. GNC Call or come in 967-2060 913 S. Mill Ave. Tempe Center

HELP WANTED-SALES

HELP WANTED-GENERAL

SAT/ACT TEACHERS wanted! The Center for Academic Proficiency needs workshop facilitators with strong Math or Language Arts teaching skills. Apply at ASU's Human Resources, Admin. building B-wing 105.

SECRETARY N. Tempe. Flexible hours, must know word perfect. \$7/hr. Call 994-0499.

SPORTS MINDED
Now hiring 6-8 individuals for immediate emp. \$8 guaranteed to start at 15-30 flexible hrs/wk. Flex. holiday hrs. avail. Call Jon for intv. between 3-5, 921-8282.

TEACHER/ ASSISTANT for an after school program in Scotts. Start \$6.25-\$6.50/hr. 2:15-6:00 school days. 423-5922 or 941-1630

TELEPHONES/ PC technician exp. req., pref. telephone exp., voicemail equip. a plus-must be patient with users. Ask for Loren or Gil 926-4500

THE CITY of Phx Parks, Rec & Library Dept is recruiting individuals to fill vacancies for part time Rec Leader & Rec Instructor positions. Pay range is \$8.43-\$9.65/hr. Positions include work in after school programs, special interest classes, & coord special interest class program. Candidates may apply in person at the Ahwatukee police substation on Tue & Thur evenings from 4-7pm (s.w. corner Ray & 48th st). Applications will be accepted until all positions are filled. More info may be obtained by phoning 262-6111.

Make your advertising \$\$\$\$ work harder! Put it in the Classifieds!

RESTAURANTS/BARS

SUNNY'S
PIZZA & PASTA
Where ASU Goes for Pizza
\$200 OFF ANY PIZZA
12" or 16"
1 Coupon Per Pizza
Dine-In or Pick-Up
or \$1 Off Delivery
968-6666
1301 E. University

SUPPORT LOCAL MUSIC TONIGHT
MISSISSIPPI MUDSHARKS
Saturday Night
Polliwog
Sunday Night
Labor Day Party
Soul Cracker
Balboa Cafe
404 S. Mill Ave.
966-1300

HELP WANTED-GENERAL

TICKETMASTER. THE nation's leading ticketing services company, is seeking a responsible, enthusiastic individual for an entry level customer/client relations position in the entertainment industry. Job duties include light bookkeeping and daily customer contact. Part time position, flexible hours during the day, some evenings and weekends a possibility. Apply in person at Ticketmaster, 2323 W. 14th Street, Suite 501, Tempe. EOE No phone calls please.

TRADER JOE'S
p/t clerks & stockpeople wanted. flex hrs. good pay. Scottsdale 948-9886

TRIANGLES BIKINI Shop hiring! Needs pt/time wknds. Retail experience preferred. Must have reliable transportation. 2013 N. Scottsdale Rd. 10 a.m.-10 p.m.

VIDEO STORE. Weekend evenings now available. \$5/hr. Corner of Scotts. & McKelps. 970-1744.

WANTED: STUDENTS to role play as clients and witnesses for the college of law. Evenings 3-4 times during the fall semester. no pay but lots of fun. 965-6968

WORK IN exciting downtown Tempe as Downtown Ambassador. Must like to talk to people and be in good shape. Flexible schedules, mostly weekends. \$6/hr start. Call Ken at 921-2300

JOB OPPORTUNITIES

EASTERN EUROPE JOBS
Teach basic conversational English in Prague, Budapest, or Krakow. No teaching certificate or European languages required. Inexpensive Room & Board + other benefits. (206) 971-3680 Ext. K59184

HELP WANTED-SALES

CAR RENTAL Company needs competitive sales agents for Phx. Airport location, close to ASU. Study at work. Ft/p. Top sellers earn \$15+ hourly. Excellent incentive plan. Contact Brian @ 220-0122.

COLD CALLER. telemarketing. Part time. Possibly some data entry. Flexible hours. \$6/hr. Dean Whittier/Phoenix: Call Sarah 381-7563.

DOOR-TO-DOOR SOLICITATION for local plumbing co. 10 hrs. per wk. \$5/hr. + commission. Scott 968-4625 or eves. 839-1392

MODELS/ACTORS
Needed. All ages. Serious inquiries only. Dream Higher Services 840-5990.

WANTED TELEMARKETER at PaineWeber, previous telemarketing exp. appreciated \$6.75/hr. 4 hrs. day or evening. Call Bart 957-5129

Find it FAST in the Classifieds

PERSONALS

Get a "jump" on the weekend
1 Dozen
Long Stem Roses
\$15
PM Roses
at McClintock @ University
1835 E. University, #8
Call 968-6149
to reserve yours

JOB OPPORTUNITIES

CRUISE JOBS
Students Needed!
Earn up to \$2,000+ mo. working for Cruise Ships or Land-Tour companies. Seasonal and Full-Time employment available. Call: (206) 971-3550 ext. C59187

ASTROLOGICAL FORECAST

by Frances Drake
Friday, August 30, 1996

ARIES (March 21 to April 19) You have a tendency to vacillate and can't seem to make decisions effectively. That's because you're on information overload. Take some time to analyze everything bit by bit.
TAURUS (April 20 to May 20) It's a time of mix-ups where communication is concerned. Don't let someone push you into making a decision you're not ready for on the job. During evening hours, keep a tight lock on your wallet.
GEMINI (May 21 to June 20) This isn't the best time to make that purchase you've been considering. Put it off yet again. Make it a point to be on time for meetings and appointments to avoid grief.
CANCER (June 21 to July 22) Unexpected expenses are likely, so it's not the best time for a shopping expedition. Browsing, however, is enjoyable, especially later in the day. Be aware of the emotional needs of a loved one after dark.
LEO (July 23 to Aug. 22) While you mean well, you're just not making any headway on that project. Perhaps you need to spend less time planning and more time doing. At night, a social invitation is too good to pass up.
VIRGO (Aug. 23 to Sept. 22) You're thwarted at every turn as you try to get things done. Feel free to throw up your hands and admit defeat. The day is best spent pursuing leisure activities with friends and family.
LIBRA (Sept. 23 to Oct. 22) You're preoccupied with what's going on at the job. As a result, you're really not good company for those around you at a social

gathering. Consider not attending to avoid trouble.
SCORPIO (Oct. 23 to Nov. 21) You do well if you keep the lines of communication open with a loved one. You have a tendency to be moody and irritable. However, the evening finds you in a better frame of mind.
SAGITTARIUS (Nov. 22 to Dec. 21) Unexpected visitors catch you by surprise, but take this in stride. Your home may not be as neat as you'd like, but it's the company they seek. Later, you make headway on a project.
CAPRICORN (Dec. 22 to Jan. 19) Time by yourself leads to a sudden inspiration in connection with work interests. Family concerns capture your attention later in the day. A social get-together is put off for another time.
AQUARIUS (Jan. 20 to Feb. 18) Indulge yourself and take a much needed break from work concerns. Opportunities abound for fun times. Accept the social invitations that come your way.
PISCES (Feb. 19 to March 20) Those on the road are apt to spend more than they'd like because of unforeseen circumstances. Those at home spend some time entertaining guests.
YOU BORN TODAY tend to be academic-minded. You have a good sense for differences among people and are good at reconciling these for the common good. You adapt quickly to any situation and, in fact, enjoy plenty of change. You respond to adversity by diversifying and evolving beyond what exists. Professional and studious, you make a wonderful teacher.
© 1996 King Features Syndicate Inc.

NCM, Inc.
Back to School Cash
WELCOME BACK ASU
Top telemarketing company looking for dedicated individuals. If you're looking for a full or part-time job, here are the 10 best reasons just in from our corporate office in Omaha, Nebraska why you should call NCM Inc.

1. The price of Top Ramen may go up
2. Within walking/biking distance of ASU
3. Your parents money tree has just died
4. Casual dress code
5. The ATM ate your card during the last transaction
6. Work around your school schedule/very flexible
7. Pay off books in one payment instead of installments
8. \$7/hr guaranteed plus bonuses
9. Up to \$200 signing bonus
10. It's a free call

1310 E. Broadway Rd. • Suite 103 • Tempe, AZ • (602) 894-9816

The Jetta Trek lease.

It's not just a lease. It's a workout.



When you lease a limited edition Jetta Trek you not only get a great lease rate on a 115 horsepower Volkswagen Jetta, you also get a 21 speed, limited edition Trek® performance mountain bike and an all purpose roof rack. Dual airbags*, fog lights, rack and pioneer steering, and a rear spoiler are also standard features.

The Jetta Trek lease. It's a lease that lets you drive to the ends of the Earth. Then go right over the edge.

Drivers wanted. 

\$0 down. \$225*/month. 48 month lease.

*\$225.00 first month's payment, \$0 down payment, \$225 refundable security deposit and \$450 acquisition fee due at the lease inception. Monthly payments total \$10,799.04. Manufacturer's Suggested Retail Price of \$16,320.00 for a Jetta Trek Limited Edition with 5-speed transmission, air conditioning and Am/FM Stereo cassette. 48-month closed-end lease offered to qualified customers by VW Credit, Inc. through participating dealers. Supplies limited, must take retail delivery by 9/30/96. Requires dealer discount of \$700 which could affect final negotiated transaction. Price includes all costs to be paid by a consumer except for other options, dealer charges, licensing costs, registration fees and taxes. Lessee responsible for insurance. At lease end, lessee responsible for \$0.10/mile over 48,000 miles, for damage and excessive wear. Purchase option at lease end for \$7,507.20. Dealers set actual prices. See dealer for details. © 1996 Volkswagen.

Berge Volkswagen
1515 W. Broadway
Mesa
(602) 833-0001

Biddulph Volkswagen
4611 W. Glendale Ave.
Glendale
(602) 934-5211

Chapman Volkswagen
6601 E. McDowell Road
Scottsdale
(602) 949-7600

Camelback Volkswagen
1499 E. Camelback Road
Phoenix
(602) 265-6600