

# ARIZONA STATE UNIVERSITY STATE PRESS

Copyright, State Press, 1995  
Tempe, Arizona

Vol. 80 No. 52

An Independent Morning Daily

Friday, November 3, 1995

## Tempe city council gives green light to photo radar program

By ANGELA MULL  
STATE PRESS

Drivers may have to think twice about zipping through the streets of Tempe.

The Tempe City Council gave the Tempe Police Department a green light Thursday to test photo radar. The pilot program should start next summer and last roughly one year.

Photo radar units will be set up in stationary vehicles near accident-prone intersections to photograph speeding drivers, their vehicles and license numbers. In addition, photo red-light units will tie into traffic-light systems to photograph drivers who run red lights. Violators will be notified by mail, but will have the opportunity to fight the ticket.

Tempe police introduced the idea of the photo enforcement system in 1992, but it did not gain acceptance until now.

"We would prefer that people voluntarily comply with all traffic laws, and then we wouldn't have to go to this extent," said Lt. Ralph Tranter of Tempe police's traffic bureau. "This is a very effective means to create public awareness of speed limits in the city."

According to the traffic bureau, reportable traffic accidents from 1990 to 1994 have increased more than 17 percent — from 5,058 to 5,939. Between 6,500 and 7,000 accidents are projected for 1995. The top three accident

violations through Sept. 30 were speeding, failure to yield the right of way and disregarding traffic signals, respectively.

Council members were pleased with the possibility of reducing traffic accidents.

"What got me excited was photo red light (units)," said Councilman Joseph Lewis. "I see people almost get hit every day I'm out (in Tempe)."

*It doesn't work at midnight, does it?*

— Tempe Mayor  
Neil Giuliano

The exact locations of the photo radar units will be determined by traffic accident statistics, with accident-prone intersections such as University and McClintock drives being the best candidates, Tranter said.

If the test program is successful, Tempe will be the second Arizona city to use photo radar. Paradise Valley initiated it in 1987, and the number of traffic

accidents dropped from 460 in 1986 to 411 in 1987. The number has continued to decline, with 264 accidents reported in 1994.

Mayor Neil Giuliano said he is one driver who is more careful in Paradise Valley because of photo radar.

"When I do go into Paradise Valley, I am conscious of it and I do take longer," he said, and joked about the consequences of photo radar in Tempe.

"It doesn't work at midnight, does it?" he asked.

## Making music

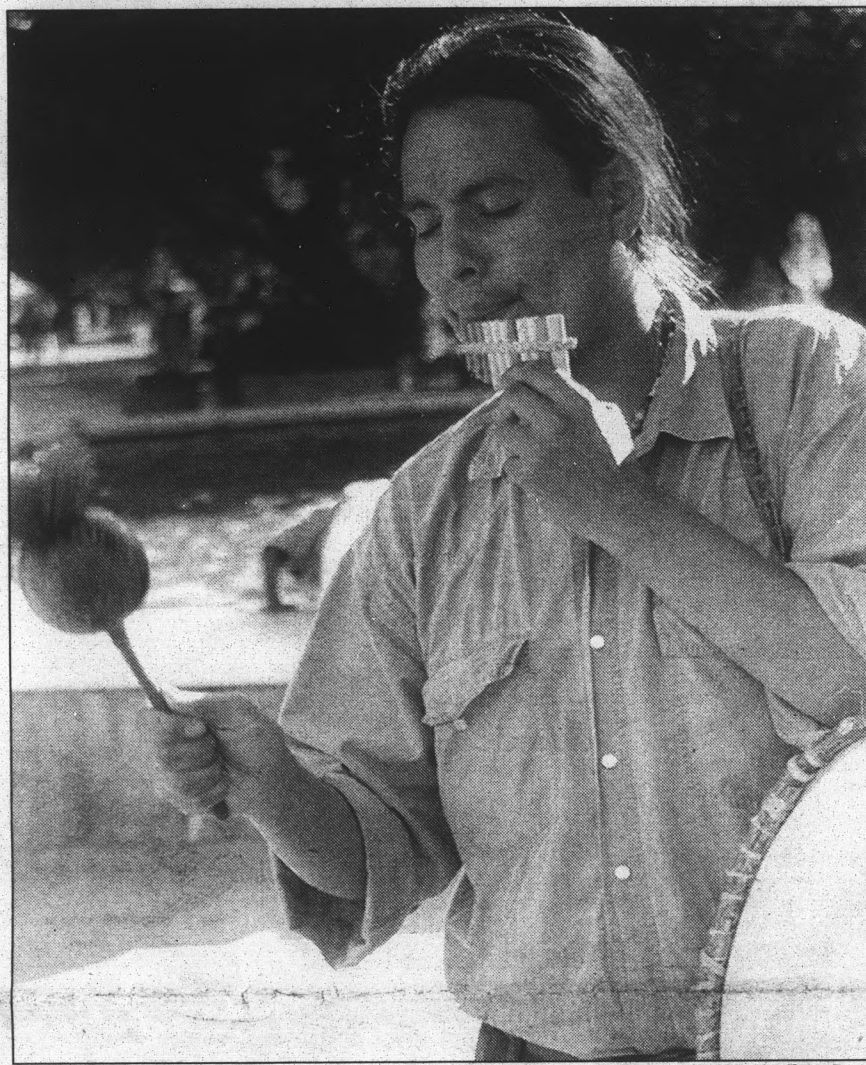

Paul Beising/State Press

Roman Vizcarra, a native Quechua Indian from Peru, plays a variety of instruments on Cady Mall Thursday. Vizcarra is part of a duo that plays Peruvian music. The group will sell copies of their music on campus through next week.

## 'Digital' exhibit pairs art with historical mysteries

By DAVID J. KOVACS  
STATE PRESS

Are you the type to curl up with the latest who-dun-it? Or would you rather visit the museum to study another Leonardo da Vinci masterpiece?

How about both?

Art lovers and mystery buffs alike will

find plenty to pique their interest at "Digital Creations," the new computer art exhibit that premiered Thursday at ASU's Computing Commons Gallery.

The work of world-renowned computer artist Lillian Schwartz, the show explores two of art and literature's greatest mysteries: Who was da Vinci's model for the *Mona*

*Lisa*? And is Shakespeare's best-known portrait actually a likeness of the bard?

Schwartz believes that by flipping da Vinci's self-portrait and scaling it to the image of the *Mona Lisa*, it's possible to see how the model might have been da Vinci himself.

"I still feel only Leonardo knows for sure," she said.

Schwartz created a perfectly matched composite of da Vinci's self-portrait and the *Mona Lisa* that reveals similar facial structures in both.

The study on Shakespeare uncovered even more startling findings.

Historians have always questioned

TURN TO ART, PAGE 2.

## Lightning zaps Sonora lobby roof; damage estimate at \$10,000

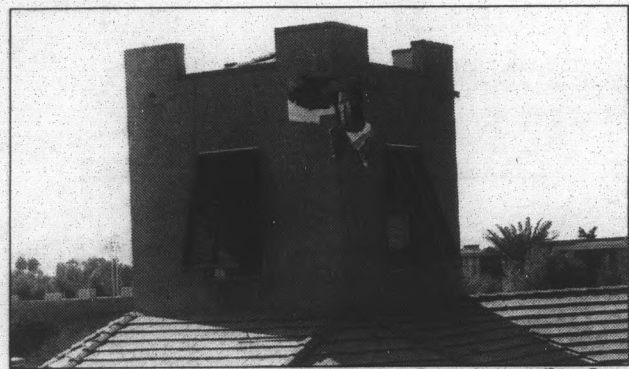

Robert Anderson/State Press

A lightning bolt tore into the roof of the Sonora Center lobby during Wednesday night's storm. Repairs will cost an estimated \$10,000.

By TIM BAXTER  
STATE PRESS

A lightning strike to the Sonora Center lobby during Wednesday night's storm left a shocking charge — \$10,000.

No students were zapped by the bolt, but services at the lobby were interrupted Thursday while Risk Management assessed the damage.

Jim Gibbs, Risk Management health and safety officer, said the damage was minor.

"Basically, it's minimal structural damage," he said. "Hardly anything at all."

Gibbs said stucco and plywood on a roof-top cupola were destroyed, but that was only superficial damage. Nearby sprinkler pipes and a fire-control box were also damaged, but Gibbs said the bulk of the repair cost will come from

building a scaffold so workers could reach the stricken area.

Gibbs did not know if computers or office equipment had also been damaged.

Operations at the lobby had resumed by 4 p.m. Thursday, but the repairs had not begun, said Sonora Center Director Laura Cohen.

"We're back up and running, so everything is fine," Cohen said.

She said there had been concerns of electric system damage, but nothing turned up that would keep the center closed.

Randy Wixom, a Sonora Center desk assistant, said about 400 students are housed in the residence hall. The lobby provides mail service, lends vacuums to residents and is an advising office. Advisement was moved, but other services were unavailable until the office re-opened, Wixom said.

## INSIDE STATE PRESS

Weather Outlook  
Mostly sunny and warmer.  
High 75°, low 54°.



### World/Nation

The hijacker of a school bus in the Miami area is shot and killed by police after taking 13 children on a terrifying 75-minute ride.

Page 3



### Sports

Sophomore tailback Michael Martin and the rest of the Sun Devil football team hope to keep their bowl hopes alive in a homecoming matchup Saturday vs. UCLA.

Page 11

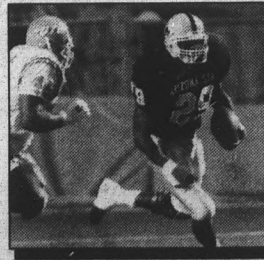

### Where To Find It

Classifieds .....	14
Comics .....	10
Crossword .....	8
Horoscopes .....	15
Opinion .....	4
Police Report .....	6
Sports .....	11
Today's Activities .....	2
World/Nation .....	3

# TODAY

The Today Section is a daily calendar of events printed as a service to the ASU community. Requests are accepted on a first-come, first-served basis and are printed as space permits.

Campus clubs and organizations may submit written entries to the State Press in the basement of Matthews Center. Requests will not be taken over the phone or via fax.

Entries must contain the full name of the club or organization, a description of the event, date, time and the full address of the location. All requests are subject to editing for content, space and clarity. Incomplete or illegible entries will be discarded.

Deadline for requests is noon the day before publication and entries will not be accepted more than three working days before publication. Only one entry per organization per day is permitted.

- **AECASH** — Marcos Flores, Ph.D. music student will play "Danza at the Piano." 1:40 p.m.; MU Gallery.
- **Alcoholics Anonymous** — Daily campus meeting. Noon to 1:15 p.m.; Newman Center, Aquinas Hall in the basement.
- **Arizona Horizon Project** — Weekly meeting for solar and electric race car teams. Topics: Homecoming parade and design committees. 2:40 p.m.; MU Mohave Room.
- **ASASU-CHAC** — General meeting of the health aspect of ASASU. Will discuss homecoming, Shades of Poverty, hospital volunteering, acquaintance rape programming and World AIDS Day. All welcome. 2:45 p.m.; Hayden Lawn.
- **Asian Bible Fellowship** — Come join us for singing, sharing, Bible study and fellowship. 7 p.m.; MU Coconino Room.
- **Asian Students Association** — Post-cultural day meeting. Also, sign-ups for the Sedona trip going on next week. 3 p.m.; MU Room 224.
- **Campus Crusade for Christ** — An evening with Roy Clements, pastor of Eden Chapel in Cambridge, England. Topic: How could a good God allow suffering? 7:30 p.m.; Life Sciences 191.
- **Student Environmental Action Coalition** — Meeting to discuss current issues, letter writing and petition signing. All new members welcome. 11:45 a.m.; MU third floor, Conference Room 2.
- **Student Life Learning Resource Center** — Free computer skills workshop: Advanced Word Perfect. 10 a.m.; SSV 361A.

**Ongoing:**

- **Counselor Training Center** — Free counseling available at the Counselor Training Center for full-time ASU students and staff. Call 965-5067. for more information or appointment.

# Art

CONTINUED FROM PAGE 1.

whether or not Shakespeare is the true author of his plays.

Numerous drawings of the author bear little resemblance to the one confirmed sculpture of Shakespeare, sparking questions about who the other people are.

Using the same computer technique, Schwartz compared the author with his known contemporaries and came up with a perfect match: Queen Elizabeth I.

Schwartz said her findings aren't supposed to be definitive. "I'm only presenting pictures," she said.

The show also includes a virtual exhibit of da Vinci's *The Last Supper*.

It allows viewers to "move around" the refectory where the painting originally was displayed and shows how da Vinci used optical illusion to extend his masterpiece into the room. The tapestries painted on either side of the scene actually hang along the walls, making the viewer feel part of the work.

Schwartz's work has gained worldwide attention since the late '60s. Her work has won awards at the Cannes Film Festival and the Venice Biennale.

She is also attributed with creating the first rock video in 1976 — a live performance mixed with computer-controlled graphics.

Even Schwartz's first exhibit at the Museum of Modern Art in 1968 still has a lasting pop legacy, she said.

"It was used in one of the *Star Trek* shows where Spock's brain was captured by the aliens," she said. "I still had kids coming the other night on Halloween. They all wanted to see Spock's brain."

"Digital Creations" runs through Jan. 4 at the Computing Commons Gallery. Admission is free.



Courtesy of Lillian Schwartz

A computer merging of Leonardo DaVinci's self-portrait and the Mona Lisa shows that DaVinci's model for the famous painting may have been himself.

ARIZONA STATE UNIVERSITY  
**STATE PRESS**

**REAL NEWS  
PRINTED ON  
REAL PAPER!**

# CLUB TRIBECA

Friday Friday Friday Friday Friday Friday

**Power 92FM** with Jackie West featuring DJ Jamie "J"

**25¢** Drink & Drafts 'Til 9

**2-4-1** Any Drink In The House 'Til 11

**2<sup>00</sup>** Killians Pints until close

**AFTER HOURS** 'til 4 AM • 18 & Above

SW Corner of Scottsdale & McDowell 423-8499

**ARIZONA IMAGES**  
T-SHIRTS & GIFTS

**GET INTO THE SUNDEVIL SPIRIT**

Bring in your game ticket  
**RECEIVE 10% OFF ANY PURCHASE**  
void on sale items

**Free Koozie**  
**With Any Purchase!**

**Largest Selection ASU Merchandise**

**GEAR FOR SPORTS**

**Champion**

725 S. RURAL • CORNERSTONE  
602-829-1743

## Around Arizona

### Poll: Arizonans favor Powell over Clinton

FLAGSTAFF (AP) — More than half of Arizona voters would vote for Retired Gen. Colin Powell if he were the Republican candidate for president next year, according to a new statewide poll.

The Arizona Poll — conducted by NAU's Social Research Laboratory — shows that 53 percent would vote for Powell, while 24 percent would vote for President Clinton, if they were the choices. Another 19 percent were undecided.

The poll also shows that Powell would carry Arizona as an independent, getting 28 percent of the votes to 21 percent for Clinton and 17 percent for the unnamed Republican candidate.

Clinton didn't fare much better when it came to his performance. About 70 percent of poll respondents said they think Clinton is doing a fair or poor job and a quarter thought he was doing a good job.

Among declared Republican candidates, Kansas Sen. Bob Dole is well in front in Arizona, commanding 34 percent of support of likely Republican voters. Steve Forbes and Phil Gramm were in a statistical dead heat for second, with 12 percent and 11 percent of the votes. More than 30 percent were undecided or refused to answer the question.

The Arizona Poll was conducted between Oct. 24 and 28, using telephone interviews with a random sample of 537 registered voters. It has a margin of error of plus or minus 4.4 percentage points.

### Problems persist with new lottery ticket system

PHOENIX (AP) — Computer problems that delayed the Arizona Lottery's switch to a new system and shut down Lotto and Powerball sales were not fully resolved by mid-afternoon Thursday, almost a full day after lottery officials said the system was up and running.

"As of right now, we have 1,700 to 1,800 terminals in operation," said Sam Wakasugi, the lottery's acting director. "That means we have another 700 or so we are still working with."

The conversion to the new system operated by Automated Wagering Inc. of Atlanta was to have taken place no later than noon Wednesday. But problems developed in transferring data from one system to the other and the switch was delayed by several hours, Wakasugi said.

Further problems developed when a chain of severe thunderstorms struck just as the conversion was taking place shortly after 6 p.m. on Wednesday, he said.

On Thursday, Wakasugi said there still were problems from downed telephone lines remaining from the storms, some retailers were unable to sign their machines on for various reasons and some had not even unplugged the old machines and plugged in the new ones.

Wakasugi said about \$400,000 lottery tickets were sold after the system went on line Wednesday evening. That his about half of the business the lottery would do on an average day, he said.

## Man killed after hijacking bus

### 13 disabled youths OK after terrifying ride

MIAMI BEACH, Fla. (AP) — For 75 terrifying minutes Thursday, an edgy man with a small bag stood on a school bus with 13 disabled children aboard, repeatedly reaching into his jacket as if he had a gun and threatening to blow everyone up.

Four times, the bus, surrounded by police cars as it traveled 15 miles of Miami-area highways, came to a stop at the hijacker's request. Each time, he crouched down and gathered his whimpering young hostages around him to shield himself from the police.

When negotiations failed, police shot him to death at the door of the bus and dragged him into an alley.

When it was over, the crying children — who have autism or speech impediments — were taken into the crab restaurant where the hijacker was a waiter and were given Cokes, french fries and ice cream.

Seven-year-old Brian Morales called the hijacker "a bad person."

The hijacker was identified as Catalino "Nick" Sang, 42, a native of the Dominican Republic who had lived legally in the United States since 1984.

He had been angry with the IRS and initially said he wanted to go to an IRS office, police said. The nature of the dispute was not immediately known. An IRS spokesman said the agency cannot discuss a private citizen's taxes.

During the hijacking, Sang carried a bag and told police he had a bomb. But the device turned out to be a small canister resembling an oxygen tank, and police found no weapon.

The youngsters were on the way to their school, Blue Lakes Elementary, when Sang forced his way aboard at a stop near the Palmetto Expressway southwest of downtown Miami. He pushed aside a mother putting her child on the bus and told the driver in Spanish, "I'm taking control," police said.

In addition to the driver, an aide and the mother of one child were on the bus. The students are in kindergarten through fourth grade.

A convoy of pursuing police cars, lights flashing, quickly formed around the bus as the vehicle, with the door wide open and the bus driver obeying the rules of the road, traveled at a cautious 35 mph to 40 mph, below the 55 mph limit. Two students and



Associated Press  
SWAT team members cover the body of a man who hijacked a school bus with children aboard early Thursday in Miami. The hijacker was shot to death by police after he forced the bus to be driven to Miami Beach. None of the 13 children aboard the bus or the driver were seriously injured.

two adults were let off during the stops.

"The bus driver said she felt threatened, because the subject, when he argued with her, would reach inside his jacket. She thought he might shoot her," said Pat Brickman, a Metro-Dade police spokesman. "She kept the subject calm, she kept reasoning with him. She said I'll take you where you want to go. I would give her a lot of credit not just for keeping the kids calm but for keeping this hijacker in a lucid state so that he didn't shoot anybody."

The ordeal, broadcast live on national

television, ended outside Joe's Stone Crab, a popular restaurant where Sang worked. The bus came to a stop; police fired at least three shots at Sang, then swarmed the bus's front door.

"Police opened the back door of the bus and motioned for the kids to come off," said a witness, Joe Belviso. "Police were grabbing the kids and carrying them away from the bus. One was crying, and the others had blank expressions on their faces."

At least one youngster was cut by flying

TURN TO HIJACKING, PAGE 7.

## U.S. offers Bosnia treaty proposal

### Governments reach 'limited progress' toward agreement

DAYTON, Ohio (AP) — Bosnia peace talks produced some dividends Thursday as Croatia and the Muslim-led government agreed to a good-faith exchange of 600 families. The United States offered proposals for a settlement and for separating rival armies and paramilitary units.

As American, European and Russian mediators shuttled among three Balkan delegations sequestered at Wright-Patterson Air Force Base, testing for shifts on issues that ignited 42 months of bloodshed in the former Yugoslav republic, the Clinton administration said two Bosnian Serb leaders indicted by a U.N. war crime tribunal should be stripped of authority in any accord.

Otherwise, State Department spokesman Nicholas Burns said in Washington, U.S. troops would not be sent to help enforce peace. Referring to Radovan Karadzic and Ratko Mladic, the

Bosnian Serbs' political and military leaders, Burns said: "When we deploy, we don't believe these two individuals should be in positions of power."

With all three Balkan delegations and American, British, French, German and European Union mediators pledged to channel all announcements through the State Department, the U.S. spokesman provided some details of what he called "limited progress" toward a settlement.

The most striking was an agreement between Croatia and Bosnia "as a first step and a gesture of goodwill" to permit 200 Muslims to return to Croat-controlled Jajce in central Bosnia and 200 Croatian families to Muslim-controlled Bugojno near Sarajevo.

A week from now, 100 Muslim families will be settled in Stolac and 100 Croatian families in Travnik, both in Bosnia.

The 600 displaced families are a tiny

fraction of the hundreds of thousands of people forced from their homes in "ethnic cleansing" and warfare. Burns estimated a quarter-million people have perished in the war.

There was virtually no elaboration of the draft peace treaty chief U.S. negotiator Richard Holbrooke circulated or of three accompanying documents, dealing with elections, a new constitution for Bosnia and for separating military and paramilitary forces.

One of the tasks American ground troops would take on after a settlement would be keeping the forces apart. Burns said this would apply to separating paramilitary units as well.

Taking the initiative in offering proposals, especially in an early stage of negotiations, is an unusual tactic. Mediators usually intervene to help bridge conflicting proposals by the parties well into the bargaining.

# Opinion

## STATE PRESS Boos & Bravos

**BOO** — To Gov. Fife Symington's shameful performance on the stand in bankruptcy court this week.

We can only shake our heads in amazement at how the governor's assets are completely separate from those of his wife Ann when it's time to pay off the union pension fund — but weren't so separate when it came time to pay the law firms.

Also amazing is how his net worth swung back and forth, gaining and losing tens of millions of dollars in a matter of months.

Lucky Arizona. We would be the first state this century to have a sitting governor declare bankruptcy.

**BRAVO** — To Quebec voters' decision to stay in the Canadian confederation.

Not only would Quebec's secession have torn Canada apart, it would have had serious effects on the United States. There can never be anything good when your largest trading partner disintegrates.

Secession would have created political, social and economic chaos. Thank God level heads prevailed — if only barely.

**BOO** — To the House's vote to ban "partial birth" abortions.

On its surface, the action seems defensible — especially after hearing gruesome details about how the late-term procedure is performed.

But what representatives conveniently ignore is that the procedure is performed only a few hundred times a year nationwide — and only when the life of the mother is endangered, or severe fetal abnormalities are present.

Do those conditions sound familiar? They should. Those are the terms under which many "pro-lifers" would concede that abortions are justifiable.

Then why ban this procedure? Isn't this hypocritical?

We sense the opening of an offensive here — one that will try to chip away abortion rights one chunk at a time.

**BRAVO** — To the early success of the Balkan peace talks in Dayton, Ohio.

In the early hours of the talks between Serb, Croat and Muslim leaders, Serbia and Croatia made a number of significant agreements, including an agreement to peacefully resolve the issue of Croatian lands still under Serb control. The two countries also agreed to work on normalizing relations.

After 4 1/2 years of war and 200,000 deaths, the first breezes of peace are a welcome relief.

**BOO** — After everyone finally shelled out gobs of money to buy Pentium-driven PCs, Intel came out this week with the "Pentium Pro."

Think your Pentium is fast at 60 or 75 MHz? By next year, it'll be getting blown away by a Pentium Pro, cranking along at a blistering 250 MHz.

Naturally, every techno-nerd on the block will then laugh at your already antiquated machine (one you paid well over a grand for), and you will have increasing difficulty finding software that will run on your old system.

This system of planned obsolescence is getting old, especially when we're throwing around thousands of dollars.

Intel, just make the fastest chip you possibly can, and stick with it!

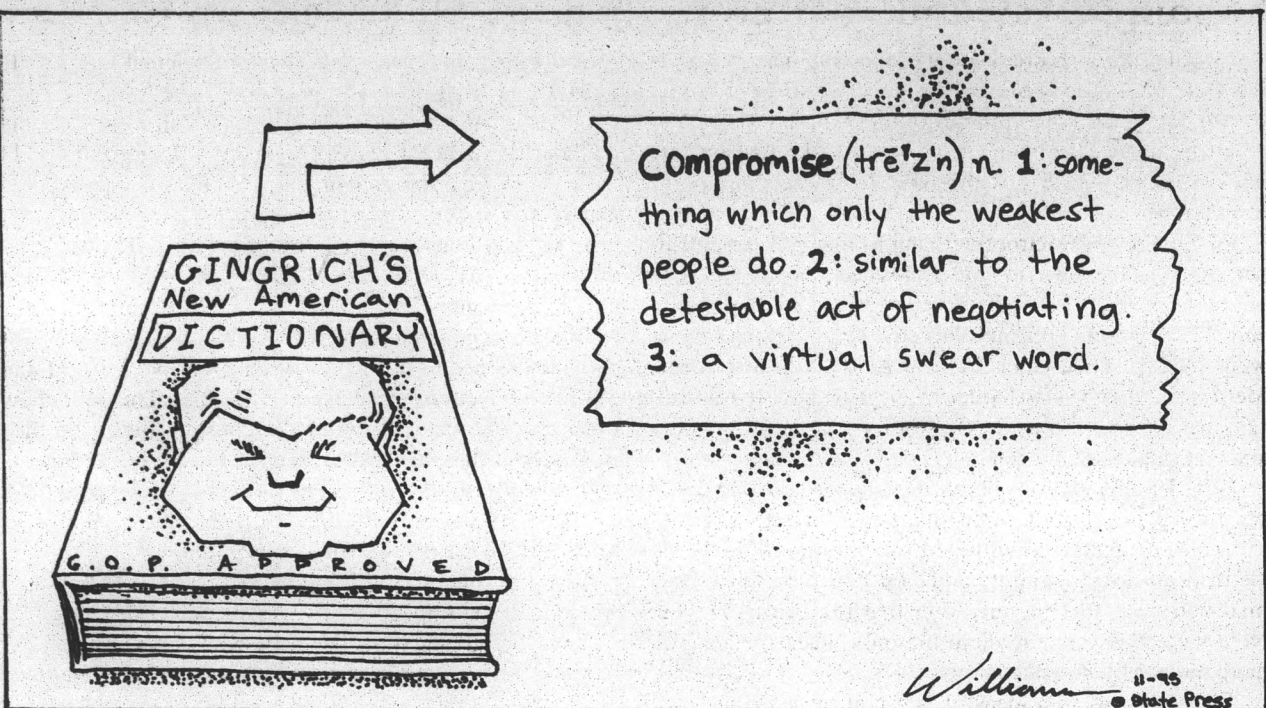

## Republicans doubletalk reasons for program cuts

In February 1994 I had the opportunity to see former presidential press secretary Marlin Fitzwater speak here at ASU. He displayed a great deal of candor on many subjects, in particular on the strategy of Republican insiders to alter the face of America.

Someone asked him about the huge budget deficits that had been run up under the Reagan administration. Had the administration really believed in the "voodoo economics" that predicted economic growth that would pay for continued social spending and huge defense increases at the same time? Reagan might have, Fitzwater replied jokingly, but no one else did.

He was then asked why the administration, supposedly so fiscally conservative, acceded to programs that would generate huge deficits. Fitzwater paused a moment, then went on to qualify that he knew of no master plan or Machiavellian plot, but only a shared perception among top Republican officials. They believed, Fitzwater explained, that if huge deficits piled up they could be used as an excuse to dismantle social programs that the Republicans opposed on ideological grounds. Since no one would dare cut "defense," (no one at that time predicted the unfortunate demise of the USSR as enemy No. 1) the only alternative to fiscal disaster would be to eliminate social spending wholesale.

This back door route to rewriting the American government's role in society highlights the fact that the classic Republican stances of the 20s through the 60s are not capable of gaining the support of a significant portion of the public. The Republicans, who thought that folks should just "tough out" the depression and who fought the implementation of programs like Medicare tooth and nail, decided that they were not happy being the minority party of the wealthy. Since a vast majority of the public feels that the government does indeed have a role in helping the needy, the Republicans needed a way out. Enter the deficit.

Watching Republican pundits and think tankers on C-SPAN, one often hears talk of how welfare, social security and Medicare should be abolished on ideological grounds. Those in the public eye, however, know that the public would never put up with cuts that hurt people because of some high and mighty intellectual framework. So instead,

they talk of making cuts on pragmatic grounds. Instead of "To hell with the poor," we hear "We'd love to help, but fiscal prudence dictates otherwise." Or, more simply, "We're cutting [insert program] to save it."

This desire to placate the party faithful with a vision of toughness, while fooling the public with an image of concerned regretfulness, gives the dedicated political watcher a delightful show in how modern political parties mold different messages for different constituencies. I can watch Sen. Bob Dole on C-SPAN talking to the party hardcores about how the leadership has shown it has the guts to make cuts in popular programs like Medicare. On a Sunday morning show for the wider public, however, House Speaker Gingrich angrily insisted that there were no cuts at all, just reductions in the amounts of increase.

If I were naive, I would wonder at this apparent contradiction. Instead, I marvel at the ability of the Republicans to package and market their product, aiming decidedly different pitches at carefully selected target audiences.

Why should I be surprised? The Republican party, despite its recent populist pretensions, has always been the party of big business. These are the people who make you feel like a rebel for going out and buying the same brand of beer as every other person in America who wants to be a rebel. These are the folks who kid you into spending five grand more than you need to on a new car. These are the people who convince beautiful women that they are ugly without a certain product, and ugly women that they're beautiful with it. If marketeers can fool you into thinking that the money you get back from a phone company is not money that they took from you in the first place, then how hard could it be for them to fool you into pulling a certain lever on Election Day? It's not that the Democrats don't try, they just aren't very good at it.

So what you see will depend on where you watch. In the "mainstream" media, the Republicans will have a violin accompanying them as they tearfully relate how they would love to fund all the programs for poor folks, but there just isn't enough money. Addressing businessmen's groups and the party elites, they will relate, drooling mouths and all, how good it feels to plunge a knife into the backs of programs they never wanted to see alive.

The public, for the most part, will never even be aware of the contradictory reasons given for cuts. They will just feel them.

Steve Forsberg is a senior studying history.

STEVE FORSBERG

Columnist



## STATE PRESS STAFF

DAVID STROW, Editor  
GARIN GROFF, Managing Editor

MICHELLE MARIE SHEETZ.....Night Editor  
DAVID PROFFITT.....City Editor  
KENNES BOLIG.....Asst. City Editor  
CHRISTINA BAILEY.....Opinion Editor  
BRYN CHANCELLOR.....Copy Chief  
JIM POULIN.....Photo Editor  
DIANNE R. BARTSCH.....Asst. Photo Editor  
DAN MILLER.....Sports Editor  
DAMIAN SHAW.....Asst. Sports Editor  
JOSH KRIST.....Magazine Editor  
ADRIANNA GARCIA.....Asst. Magazine Editor

**REPORTERS:** Brian Anderson, Cody Aycock, Tim Baxter, RuthAnn Hogue, Patty King, David Kovacs, Angela Mull, Timothy Tait, Kelly Wendel, Greg Zemeida.  
**SPORTS REPORTERS:** Lisa Eskey, Dustin Krugel, Ron Matejko, Dawn Wagner.

**COPY EDITORS:** Andrea Healey, Kim Herman, Liz Montalbano.  
**PHOTOGRAPHERS:** Paul Besing, Robert Anderson, Tim Hacker, Mark Kramer.  
**COLUMNISTS:** Enrique Chaurand, Betty Farrish, Steve Forsberg, Tina Holder, A. MarJory Kaminski, Delia Maldonado, Liz Montalbano, Gregg Pekau.  
**CARTOONISTS:** Drew Aquilina, Brian Fairrington, Stacy Holmstedt, Bryce Morgan, Steve Tansley, Hayden Williams.  
**PRODUCTION:** Aaron R. Brutcher, Jodi Goldblatt, Diana Kessinger, Jeremy Meyer, Prashant Sampat, Skip Schrader, Eloise Young.  
**SALES REPRESENTATIVES:** Naomi Cobb, Cari Dewald, Dan Ellstrom, David Goodwin, Jennifer Hughes, Nickelle Kastein, Mike Logan, Jess Rankin, Shane Siren.

Unsigned editorials reflect the views of the editorial board, decided by a majority voted among its members. They do not reflect the opinion of the State Press staff as a whole.  
Board members include:  
DAVID STROW Editor  
GARIN GROFF Managing Editor  
CHRISTINA BAILEY Opinion Editor

The State Press is published Monday through Friday during the academic year, except holidays and exam periods, at Matthews Center, Room 15, Arizona State University, Tempe, Ariz. 85287-1502. We do not answer questions of a general nature.

The State Press is the only newspaper exclusively published for and circulated on the ASU campus. The news and views published in this newspaper are not necessarily those of the ASU administration, faculty, staff or student body.

## STATE PRESS PHONE NUMBERS

Information.....965-7572  
Newsroom.....965-2292  
Magazine.....965-1695  
Advertising.....965-6555  
Classifieds.....965-6735

## Shooing away under-21 crowd bad for Mill Avenue businesses

I would like to address some of the comments made in the Oct. 27 issue by Steve Forsberg. Forsberg, I would like to commend you on the truth that you have issued to all of us in your column. But I would like to take you back to some history of this city to prove your point even further.

First, there was Metrocenter, and as many of us remember, that was the place to cruise and meet people. Not long after it became the hot spot of the city, someone came along and shut down the cruising, thus shutting down the fun we were having. Then came Central Ave. Central was like Metrocenter but it was harder to meet people. It was still fun, but before we knew it, Central had "no cruising" laws and that shut down our fun.

Now I point this out because many of you that don't care about the fate of some smart-mouthed 16-year-old kid can certainly remember those moments down on Central and Metrocenter, and you can remember how mad you were that the city shut that fun down for you. Now we are in the era where the only place for teens to hang out is Mill Avenue.

True to Forsberg's ideas, it is a college hangout filled with bars and some quirky shops. But those shops are becoming a thing of the past, and Mill is going the way of Scottsdale and becoming a place where it's no longer a place you can afford to be. The Mill Avenue Merchants Association, with the help of the Tempe City Council, believes that the kids (those of you under 21) don't produce a financial benefit to their businesses.

This assumption couldn't be anymore false or biased.

Yes, it is true that there are teenage troublemakers on Mill, but they are anywhere you go. I don't see a large yuppie population hanging out in front of the Valley Art Theatre on Saturday night for *The Rocky Horror Picture Show* and I have yet to see yuppie-night at the Coffee Plantation. They can scoff all they want at the impact that those under-21 have on their businesses, but they are wrong. The under-21 crowd does make their businesses viable and to shoo them away is economic suicide for them.

What I urge each of you to do is to boycott all Mill Avenue businesses during the weekend of Nov. 10, 11 and 12. Even if you are 21, boycott Mill Ave. This will show them that we are all tired of the constant bickering they make about the people they depend on. So on that weekend, don't go to the Coffee Plantation, skip a night at Club 411, don't go see *Rocky Horror* and make your impact known. Once they see the streets empty and see the money gone that we did bring in, they can't help but think we do make an impact.

I am 21 and plan to make this statement that weekend. If they can't have your money, they cannot survive and they know this. Maybe a weekend without your money will make them see you are viable to them. The trends on Mill Avenue are only affecting the under-21 crowd, but it won't be long before the yuppie influence makes it too expensive for the 21-plus crowd to go there.

Aaron Bachler  
Sophomore  
Psychology

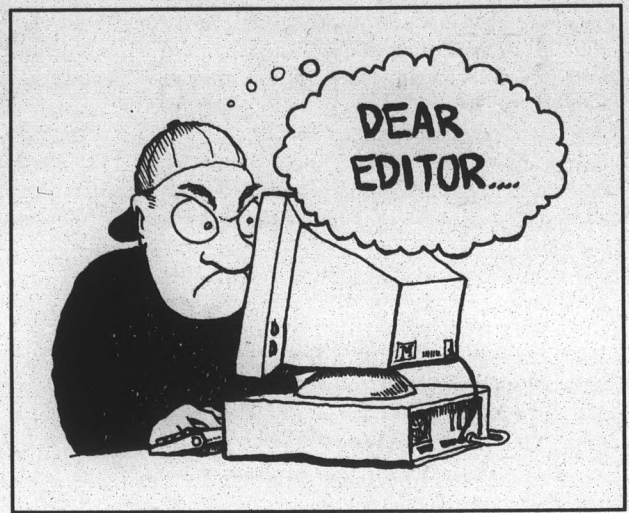

## Rape survivors deserve support

OK, Jeff Hickman, here's a scenario for you:

A woman has been date-raped. She feels violated and wants to forget it ever happened, but decides to report the rape anyway. She goes to the police and is asked questions, from how much she had to drink to why she asked the accused to come to her room alone.

She's warned that if she presses charges she may not find a prosecutor to take her case, and the likelihood of a conviction is slim because of lack of evidence.

It's his word against hers. She wants to see justice served to her rapist, so she goes ahead. She finds that in court she's the one who is on trial. The defense cross-examines her with questions much like the police officers'. Other questions asked may be about what she was wearing the night of the attack, and perhaps about her sexual history — despite the fact that this is illegal in many states. Then she must recount the details of the rape, which feels humiliating and embarrassing.

The process of reporting a rape and pressing charges is like being raped again. The women who report are questioned rather than the accused. I don't know many women who would want to go through with that, and I greatly commend those who do.

Furthermore, I commend those women who take the step to report but don't wish to press charges. When a report of a rape appears in the news, a community is informed that rape isn't just something seen in the movies — it's real and it's happening there.

It may be true that if more women pressed charges, we might see more rapists convicted. However, we might just see more of what happens now: low conviction rates and light sentences. But if more women are to be encouraged to press charges, it can't be done in the way you demand. Survivors of rape need to be given support for any decision they make, because after all, it is their decision, not yours.

When you tell women that if they don't want to press charges they shouldn't "complain about being raped" not only are you ridiculing the pain rape survivors go through, you're asking for their silence. You're giving them an ultimatum to either go through what I described above, or keep quiet. Well, not all of us like to be good little women and shut our mouths. When you're raped, you can make your decision of what to do afterwards, but until then rape survivors will make their decisions for themselves.

Kelley Brown  
Sophomore  
Undeclared

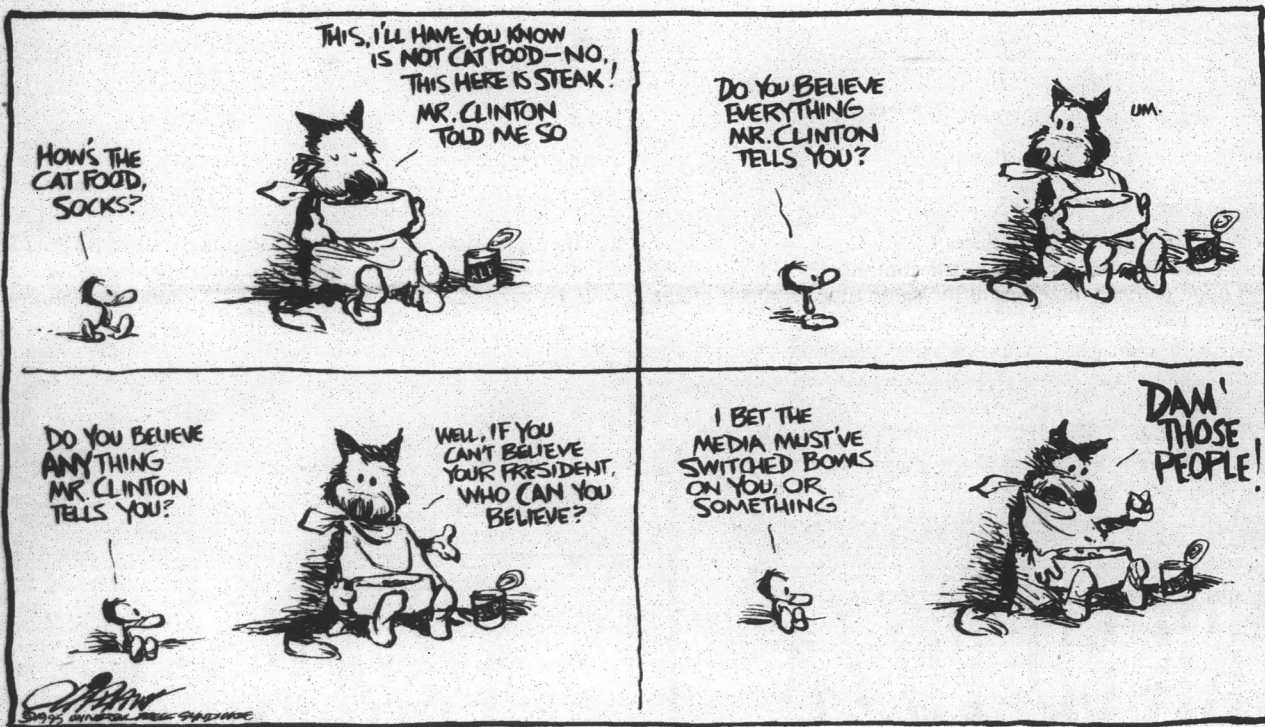

## Professor's office mess not indicative of teaching ability

This in response to Lisa Griseto's letter on Oct. 30 "Professors need to clean up their acts and images."

You began by saying that one of your professors appears to lack professionalism (papers everywhere and garbage all over the floor of his office) and teaches in what you consider an "extremely unorganized" manner.

You later stated that "our professors should set an example of professionalism and sharpness" as if you were hypothesizing that there is a direct causal relationship between the cleanliness of a professor's office and the way in which they go about teaching.

I'm not convinced that your hypothesis is accurate, as I too have been surprised by the "uncleanliness" of a professor's office. However, I've developed a deep sense of respect for the professor I am speaking of because of my willingness to focus my attention on his teaching, not on his housekeeping skills. If my first impression of his office influenced how I rated his professionalism, I may have never devoted my full attention to listening to the valuable ideas he has communicated.

It's unfortunate that the professor you spoke of is

unorganized intellectually as well as in his office, as his uncleanliness seems to have led you to think that there is a relationship between a organized office and an organized intellect.

For future reference, I encourage you to look beyond a professor's cleanliness in an effort to avoid passing judgment, as false judgment could hinder your ability to understand a teacher's primary duty: teaching. Thus I, too, think that professors should set an example of professionalism, but think that we should rate their professionalism based on their ability to effectively teach and communicate with their students.

Your contribution to the *State Press* illuminates our commitment to categorize groups of people (teachers, for example) based on the behavior of one person. We can understand the larger implications of such thinking when considering the ways in which many present-day prejudices began.

Jeffrey Stanley  
Senior  
Religious studies

STATE PRESS *E-mail to the Editor*

STPRESS@ASU.EDU

Quotables ...

*You are no bigger than the things that annoy you.*

— Jerry Bundsen

## Prof recognized for women's health work

By BRIAN ANDERSON  
STATE PRESS

A psychology professor received an award from the American Psychological Association for developing women's mental health research and education into effective public policy.

Assistant professor Nancy Russo was honored late last month with the 1995 APA's Public Policy Award for 1995 for engineering the women's mental health agenda. Her work served as a model for the National Institute of Mental Health and the Women's Health Initiative.

"It was a great honor," Russo said. "It's kind of the highest award you can get in my field of psychology. The fact that I got it is a big thrill."

Russo added that it is important to be considered an innovator by colleagues.

"It's nice to know that the national recognition is there," she said. "It's a good feeling."

Jay Braun, chairman of the psychology department, said this is one of many awards Russo has won and called her a credit to the team.

"Dr. Russo has been an incredible contributor to our program in every way," he said. "This is probably her most

prestigious award. We're all pretty proud of her."

Braun added that Russo is a unique faculty member whose work is in a class all its own.

"She is one of these magical social scientists who manages to do solid social science research," he said. "(She) does it at the edge where it meets and forms public policy. Her work has had an important impact on issues involving women and health."

Doug Fizel, spokesman for the APA, said Russo is a credit to the association.

"Nancy is pretty well-known within the association as one of the prominent people who is involved in a lot of important activities," he said.

Fizel added that Russo will be honored in August at the 104th annual awards ceremony in Toronto.

Russo said although the personal recognition is important, it should not overshadow the role her career highlights.

"The timing of the award was very nice because I do think it recognizes a kind of career that has combined research and service in a way that is not typical for an academic career," she said. "Having ways to recognize that is important."

## POLICE REPORT

ASU police reported the following incidents Thursday:

- A man not affiliated with ASU was arrested on an outstanding warrant from the Colorado Springs Sheriff's Office for possession and sale of a controlled substance. He was booked into the Madison Street Jail to await extradition.
- Someone broke into a Pepsi machine in the Farmer Education Building and stole \$80.
- Someone broke into a Pepsi machine in the Payne Education Building and stole \$50.
- Someone damaged a female student's car while it was parked in Lot 37.
- Someone damaged a 25-foot section of fence in Lot 59.
- One bicycle was reported stolen.

Tempe police reported the following incidents Thursday:

- An unknown man robbed the County Market, 2044 W. Southern Ave. The man approached a clerk, handed him a plastic bag and said, "Fill it up." The suspect then took a gun out of his left pocket and showed it to the clerk. Besides taking money, the man also took the store's

phone with him when he left. The suspect is described as a black man in his mid 20s, 6 feet 1 inch tall and weighing 200 pounds.

- A 15-year-old girl was seriously injured after being hit by a car at University Drive and Evergreen Road. The girl was crossing the street against a red light when she was struck. She was listed in serious condition.

- Two men, ages 22 and 29, allegedly were arrested for motor vehicle theft and burglary after stealing a car. An officer spotted the car near Broadway and Rural roads and began a pursuit. After a short chase, the suspects abandoned the car and fled. The men were located a short time later and arrested. A search of the vehicle revealed stolen property believed to be from a Mesa burglary.

- A 22-year-old man was arrested and charged with two counts of aggravated assault and one count of endangerment after allegedly sticking a BB gun down the throats of a 7-year-old and a 10-year-old boy. He also put a knife to the 10-year-old's throat and pushed both boys against a wall.

Compiled by State Press reporter Greg Zemeida

**MAMA'S PIZZERIA**  
Home of the  
*'Killer' Calzone*  
1 block East of Mill Ave. on University  
**894-MAMA**  
MAMA KNOWS BEST

**TODAY'S DINNER SPECIAL**  
EVERY FRIDAY 5 PM - 7 PM

**1/2 PRICED PIZZA**  
ANY IN-HOUSE PIZZA • ANY SIZE • ANY TOPPINGS

Homecoming 1995

# Welcome State Press Alumni!

Welcome back! Grab a *State Press* and see why *USA Today* named us "one of the top ten" college newspapers in the U.S.! We've come a long way!

If you get a chance, hop on the Internet and check out our web site: <http://aspin.asu.edu/provider/StatePress>. You can access past and present articles as well as view our weekly magazine.

Stop by our Matthews Center offices and say hello...or tell us what you think! You'll be amazed at our completely digitized production department...never a paste-up again! The progress we've made is incredible. Please do stop by.

You can purchase a *State Press* coffee mug for \$5 while you're here. We're open 8am to 5pm daily.

*Nothing Talks to ASU Like We Do*

**STATE PRESS**  
ASU's Morning Daily Newspaper

**SAFeway**

Really CLOSE to ASU  
at Rural & Broadway!

- Bakery
- Deli
- Floral
- Western Union
- UPS
- Liquor
- Video

926 E. Broadway, Tempe

**THE BLUE JEAN BUYER**

We buy and sell used Levi's!

947-8245 OPEN 7 DAYS

1810 N. Scottsdale (between McKellips & 202 Fwy.)

Invitation to apply for

## STATE PRESS EDITORSHIP

The ASU Student Publications Advisory Board is now soliciting applications for the STATE PRESS editorship for the Spring Semester 1996.

Applicants for the position of editor:

- must be a full-time student at ASU in good standing (not on academic or disciplinary probation);
- must have a cumulative grade index of 2.50 or better;
- must have served two semesters on the staff of the STATE PRESS;
- must have completed a minimum of 15 hours of journalism courses including news writing, reporting, editing and journalism law;
- must not graduate prior to the completion of the term of appointment.

Applicants must also:

- submit at least two letters of recommendation from university faculty members and/or professional journalists; list on the application form the titles of all journalism courses completed and the grades earned in those courses;
- submit at least two examples of a news story, feature story, or editorial written for the STATE PRESS or another newspaper;
- and describe on the application form the functions and responsibilities of previous positions held on the staff of the STATE PRESS or other newspapers.

Applicants must pick up application forms at the STATE PRESS office, Matthews Center north basement. The completed forms must be typewritten.

The deadline for receipt of applications will be noon, Thursday, November 9, 1995.

Bruce D. Itule  
Director, Student Publications  
Matthews Center, Room 133

ARIZONA STATE UNIVERSITY  
**STATE PRESS**

Read all you want ...  
there's no quiz afterwards.

Paddle Your Own Canoe



**WILD SPIRIT**



The early pioneers of America enjoyed a special recipe of strong spirits, natural wild herbs and a touch of fire-brewed cocoa. Here is that drink of the frontier.

**Better than a Screwdriver! Enjoy a Wild O.J.**  
Lots of ice • 1 oz. Wild Spirit • 4 ozs. Orange Juice

Produced & bottled by World Wide Distillers, Phila., PA 82.5% ALC/VOL (168 proof)

**CSC president calls for improved evaluations to distribute pay raises**

By CODY V. AYCOCK  
STATE PRESS

For the first time since 1987, ASU's staff will receive a pay raise based on its work performance, an action that Donalea Robertson, president of the Classified Staff Council, hopes will lead to a change in the University's staff-evaluation system.

Speaking at the Classified Staff Council meeting Thursday, Robertson said she thinks the merit system will be used in future evaluations, but added that if merit is the trend, ASU needs to update its current process of staff evaluations.

"I would be surprised if merit pay does not at least play a part in future salary increases," she said after the meeting. "(But) our evaluation system does not lend itself to merit pay," she added.

Effective Jan. 1, staff members who received a two or three on a one-to-three scale on their annual evaluations will get a \$250 increase. They will see the raise on their Jan. 15 paycheck.

Robertson said the current evaluation system is not the same for every department, and each staff member needs to be evaluated using the same standards.

Despite her reservations with the system, she said open communication between the administration and staff is helping to forge

a new plan.

"The principles by which (merit pay is) being distributed are not sound, but (communication) is creating an atmosphere to change that," Robertson said.

University Provost Milton Glick said the administration wants to work with staff to develop new methods of evaluation.

"We have for several years been concerned that our evaluation and training system needs to be improved," he said. "During this year, the administration intends to work with classified staff to look at some of the options for how to improve the system, as well as the training of evaluators to help bring greater consistency to the evaluation system."

Last year, the University implemented a new pilot program for evaluations, but Glick said it was not a good approach.

He said administration and staff will come up with new ideas by evaluating the good and bad aspects of the failed plan.

Basing pay raises on merit is a University and national trend. The goal is to hold employees accountable for their work, said Susan McHenry-Malaga, assistant vice president for Human Resources.

"It is much more prevalent in organizations these days that want to pay for work performance," she said.

**Hijacking**

CONTINUED FROM PAGE 3.

glass from a window broken when police shot the hijacker. But none of the students were seriously hurt.

"When they got the ice cream, they felt a lot better," Dade County schools Superintendent Octavio Visiedo said.

Schools spokesman Henry Fraind said the bus driver, 46-year-old Alicia Chapman, is a "modern-day hero." "She remembered one thing we are all taught as educators — you protect the welfare of the children," Fraind said.

**FRIDAY**  
NOVEMBER 3

**NBA OPENING NIGHT**

- 5:30 KNICKS vs. PISTONS
  - BUCKS vs. CELTICS
  - CAVALIERS vs. MAGIC
  - 6:00 HORNETS vs. BULLS
  - 7:00 NETS vs. RAPTORS
  - 8:30 SUNS vs. CLIPPERS
  - NUGGETS vs. LAKERS
- AND MORE ...

**SATURDAY**  
NOVEMBER 4

**COLLEGE FOOTBALL**

- 1:30 PENN STATE vs. NORTHWESTERN
  - LSU vs. ALABAMA
  - STANFORD vs. USC
  - MICHIGAN vs. MICHIGAN STATE
  - SYRACUSE vs. VIRGINIA TECH.
  - 4:30 UCLA vs. ASU
  - 5:00 OHIO STATE vs. MINNESOTA
  - TEXAS TECH vs. TEXAS
  - 7:00 ARIZONA vs. OREGON STATE
- DOORS OPEN at 10:00 AM

**HAPPY HOUR**

1/2 PRICE PIZZA & WINGS 4-7 PM

FOSTER'S OIL CAN PARTY  
with **93.3 KDKB** GIVEAWAY!  
*Rocks Arizona*

- FOSTER'S OIL CANS \$3.75 4-9 PM
- JAGER \$1.75 4-7 PM
- DOMESTIC PITCHERS \$3.75 4-7 PM

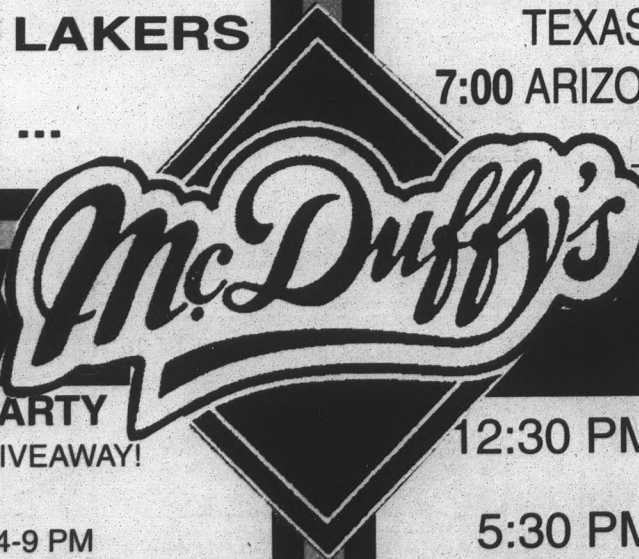

**OFF-TRACK BETTING**

**HORSE & DOG RACING**

- 12:30 PM HORSE RACING
- 5:30 PM GREYHOUND RACING
- 7:30 PM

5TH & ASH

TEMPE, ARIZONA

966-5600



# Scientists: Rain forests huge CO<sub>2</sub> absorbers

WASHINGTON (AP) — Scientists working in Brazil have found the first proof that undisturbed tropical rain forests soak up huge amounts of the carbon dioxide that people produce by burning fuels.

The measurements, published Friday in the journal *Science*, show the southwest portion of the Amazon rain forest absorbs one ton of carbon dioxide per every hectare of rain forest every year. A hectare is 2.47 acres.

"Virgin forest sequesters carbon from the atmosphere," wrote John Grace of the University of Edinburgh, who led a team of ecologists from the United Kingdom, Australia and Brazil. "The whole of tropical South America may act as a carbon sink."

Extend Grace's measurements globally and the world's remaining tracts of tropical rain forests could be absorbing a billion tons of carbon dioxide every year — fully one-sixth of the amount produced annually by burning fuels, said Pieter Tans of the National Oceanic and Atmospheric Administration.

"It's a pretty important finding," Tans said. "It's clear the forests are helping us" balance the so-called greenhouse effect.

The carbon dioxide content of the atmosphere has been rising slowly for decades and today is 30 percent higher than it was at the turn of the century, Tans said. Much of this increase is attributed to burning fuels and cutting down and burning forests.

Many scientists are convinced that increased carbon dioxide could cause a global temperature increase known as the greenhouse effect, where gas molecules prevent the sun's heat from being reflected back into space. That could cause gradual changes in the climate, sea level and rainfall, which some experts believe is already occurring.

The oceans are the world's largest absorber of excess carbon dioxide, and Tans discovered last summer that newly growing forests in the Northern Hemisphere also act as large carbon sinks. That's because plants "breathe" carbon dioxide, using the gas to switch on the photosynthesis that lets them grow and multiply. So as atmospheric carbon dioxide has increased, some young forests have responded vigorously to the gas as a sort of fertilizer, Tans explained.

But tropical rain forests are so old and dense that most people believed the amount of carbon dioxide absorbed was

balanced by the amount that dying plants emit as they rot.

Grace's team disproves that.

The researchers mounted sensitive gas-measuring equipment in different spots at the Reserva Jaru in Brazil during the dry and wet seasons in 1992 and 1993. They measured fluctuating amounts of carbon dioxide absorption, although the forest only lost more carbon dioxide than it gained on a few very cloudy, windy and cool days.

Then they used the measurements to estimate that the forest would absorb about one ton of carbon dioxide per hectare every year.

Their explanation: Even these mature rain forests are responding to the fertilizing effect of increased carbon dioxide in the atmosphere.

Nobody knows if this effect will slow and eventually disappear as the forests' decay cycle eventually catches up with the growth spurts, Tans said. And if the cutting of the rain forests continues? If tracts are cleared and burned or simply left to rot, "our best guess is ... they will probably turn into a source of (carbon dioxide) rather than a sink," he warned.

## Win ASU vs UofA tickets and a tailgate party to boot!

Run by Blimpie at Broadway and Rural today and register to win tickets to the ASU vs UofA football game on November 24, along with a tailgate party for 20 people. While you're there, don't miss the opportunity to have a Blimpie *Best* sub. Ham, salami, cappacola, prosciuttini, provolone, tomato, lettuce and onions all on fresh baked bread for only \$1.99 when you buy a medium drink. Dine in or take it out, but don't pass up this chance — great food, a great game and a tailgate to party boot!

We Deliver!  
921-9222



S.E. corner Broadway & Rural  
Mon-Sat 8am-11pm  
Sunday 9am-9pm

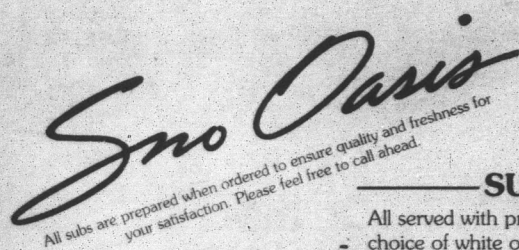

Ask For Today's Sno Flavors including • watermelon strawberry • pineapple cherry • lemon

### SUB SANDWICHES

All served with provolone cheese, lettuce, tomatoes, onions, choice of white or wheat sub roll and pickle. Chips included. 12" Subs.

SPARKY—Roast beef, turkey and ham	6"	12"
BRAWNY BEEF—Roast beef	3.95	4.95
PORKY—Ham, spiced ham, salami	3.95	4.95
PIGLET—Ham or salami	3.50	4.85
PILGRIM SPECIAL—Turkey	3.50	4.85
MR. COTTO—Salami, Pepperoni, Italian dressing, black olives	3.95	4.95
CHICKEN LITTLE—Chicken salad	3.65	4.65
CHARLIE TUNA—Tuna salad	3.95	4.95
VEGETARIAN—Provolone, Muenster & Swiss cheeses, cucumber, bell pepper, sprouts, mushrooms, lettuce, onion, Italian dressing & tomatoes	3.70	4.70
BEEF 'N SPICY/CHEDDAR CHEESE SAUCE—Roast beef and spicy cheese (no veggies)	3.70	4.70
BABY-Q—Roast beef, tasty barbecue sauce, provolone cheese (no veggies)	3.65	3.65
PASTRAMI—Highly spiced & smoked beef, mustard, provolone cheese, pickles (no veggies)	3.65	3.65
GIANT SUBS—You choose the ingredients	3'	6'
	24.00	48.00

### SNACKS

Hot Dog	2.10	Polish Dog	2.25
Chili Dog	2.35	Pretzel	1.10
Chili Cheese Dog	2.50	Chips	.65
Cup of Chili (12 oz.)	1.60	Frozen Candy Bars	.65

### DRINKS

Coke, Diet Coke, Dr. Pepper, Root Beer & Sprite

Corner of Lemon & Rural  
967-1114

GOOD FOOD & COOL COMPANY

### TODAY'S SNO

Small (8 oz.) .95 • Medium (12oz.) 1.00  
Large (16 oz.) 1.25 • Quart (32 oz.) 2.00

PARTY ORDER SNO (5 gal. bucket) 19.00

**\$1.00 OFF ANY 12" SUB**  
Coupon good through 12/1/95. Not good with any other offer.

CORNER OF LEMON & RURAL  
967-1114

**\$5.00 OFF Party Bucket of Sno**  
Coupon good through 12/1/95. Not good with any other offer.

CORNER OF LEMON & RURAL  
967-1114

**FREE LARGE SODA & CHIPS** with purchase of any 6" sub  
Coupon good through 12/1/95. Not good with any other offer.

CORNER OF LEMON & RURAL  
967-1114

**"2 for 1" SNO SALE FREE!**  
Buy 1 SNO—Get the 2nd SNO of Equal or Lesser Value  
Coupon good through 12/1/95. Not good with any other offer. Not valid with Party Buckets.

CORNER OF LEMON & RURAL  
967-1114

## BOWE HOLYFIELD 3 THE MAIN EVENT HOLYFIELD BOWE

YOU CAN SEE HEAVYWEIGHT HISTORY IN THE MAKING!

# SATURDAY, NOV. 4

## 6 P.M.

# RURAL & APACHE

# Comics

## Generation Hexed

by Stacy Holmstedt

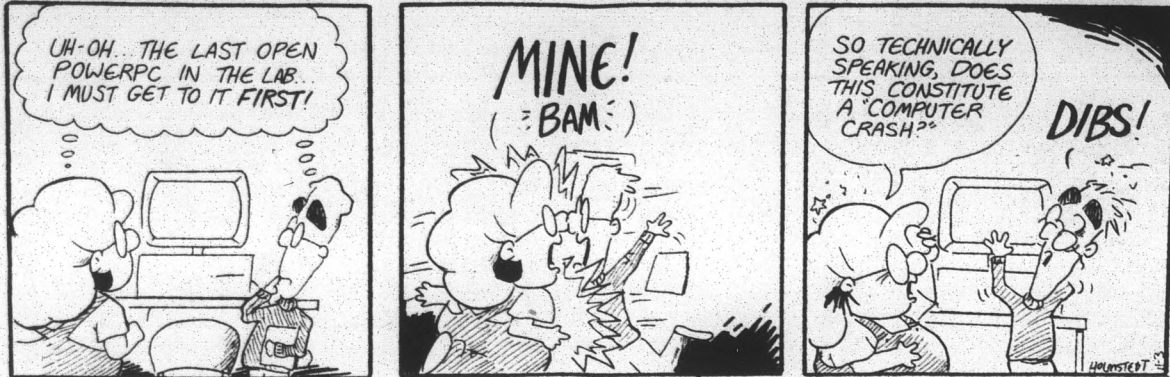

## Calvin and Hobbes

by Bill Watterson



## RUBES

By Leigh Rubin

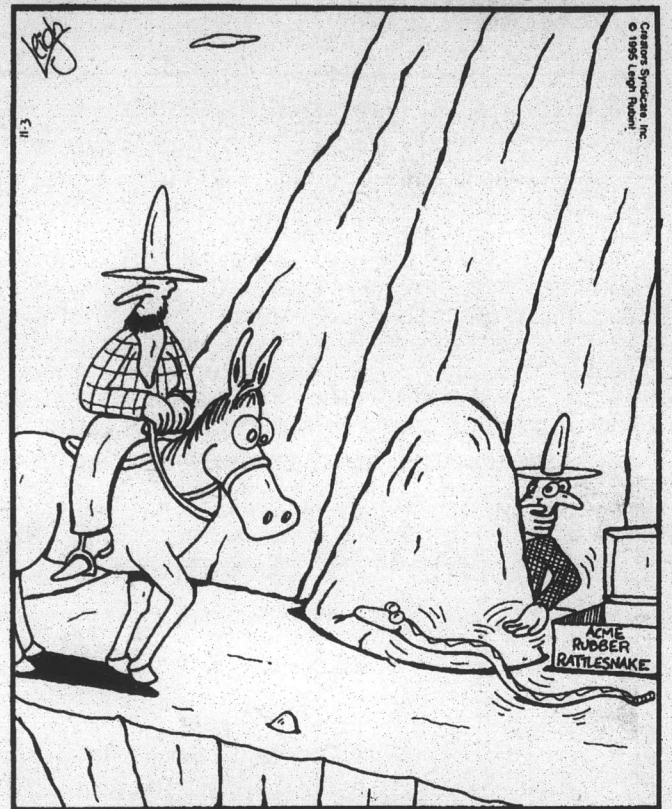

Practical jokes of the Old West

## Doonesbury

BY GARRY TRUDEAU



## Green pieces

Drew Aquilina

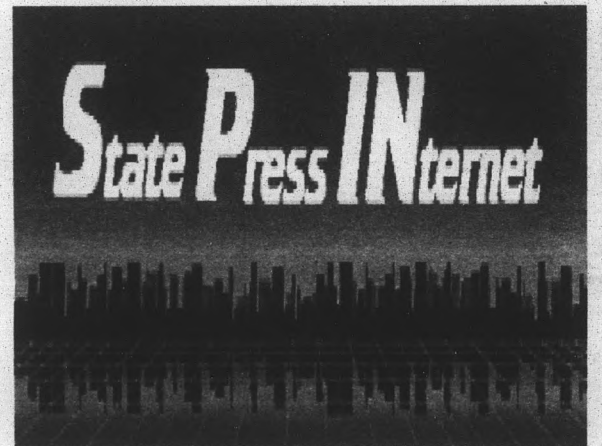

On the  
**World Wide Web**

<http://aspin.asu.edu/provider/StatePress/>

# 2 + 2 + 2

## SPECIAL

- 2 MEDIUM PIZZAS
- 2 TOPPINGS

• Plus 2 Free \$10 Ticket Vouchers for the Phoenix Roadrunners

SPECIALS VALID THIS WEEK ONLY. EXPIRES 11/8/95. PLEASE ASK FOR THIS SPECIAL WHEN PLACING YOUR ORDER.

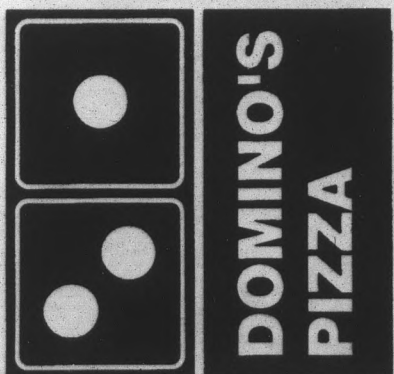

ASU CALLS DOMINO'S!

# 968-5555

903 S. Rural Rd.

Specials valid at this location only.

Domino's Super Subs... \$3.29

Ham - Turkey - Roast Beef - Club Sub  
Zesty Italian - Meatball - Philly Steak

Domino's Original Wings

Mild, Medium, Hot or BBQ

Order of 10 Wings...\$2.99!

20 Wings...\$5.98! 50 Wings...\$11.99!



# ASU vs. UCLA



\*\*\*\*TROUBLE 'BRUIN' IN TEMPE\*\*\*\*



The ASU football team hopes to give diehard fans like juniors Jens Amle (left), Shane Clevenger, Todd Trickel and Jake Bense a lot to cheer about Saturday when the Sun Devils battle the No. 22 UCLA Bruins at 4:30 p.m. in Sun Devil Stadium.

## Sun Devils march into battle with Bruins

BY DAN MILLER  
STATE PRESS

After the Sun Devils' "hump" win over Oregon last week, there are two words that can sum up the significance of Saturday's football confrontation between UCLA and ASU: Bowl implications.

For ASU, a team which three weeks ago was searching for its identity, there is nothing sweeter than still being in the hunt in November.

"We just have to stay focused and take this one game at a time," said ASU's junior signal-caller Jake Plummer, who will lead the Sun Devils (4-4, 2-3 in the Pac-10) into conflict at 4:30 p.m. in Sun Devil Stadium. "Every game now from here on out is the biggest game of the year."

The Bruins (6-2, 3-2), who are ranked 22nd in the country and coming off a 33-16 spanking of California

last week, will feature an arsenal of weapons equivalent to the best ASU has faced thus far.

"It's the best (offensive) line probably that we'll face and probably the best runner," ASU Head Coach Bruce Snyder said, referring to the Bruins' dangerous junior tailback Karim Abdul-Jabbar.

Snyder's comment becomes even bolder after considering that the Sun Devils have already faced the likes of No. 1 Nebraska, No. 14 USC, No. 15 Washington and the 19th-ranked Ducks in what one publication rated as the fourth toughest schedule in the country.

Abdul-Jabbar, who has proven in recent weeks he is worthy of Heisman Trophy consideration, leads the Pac-10 in rushing with 1,212 yards, averaging 151.5 yards per game. An offensive machine, Abdul-Jabbar has eclipsed the 200-yard rushing mark for two straight weeks and has scored nine touchdowns over the last

three games.

Six-foot-8, 310-pound senior left tackle Jonathan Ogden, a top NFL prospect who is his own wrecking crew, is usually clearing holes for Abdul-Jabbar big enough for the band to march through.

"That's the key going into this thing — whether or not our front can hold up to their block," Snyder said, adding that Ogden is the "second-best" left tackle in the conference to ASU's steady 6-8, 318-pound junior Juan Roque.

The Bruins, who pounced on the Sun Devils 59-23 last year in Tempe, own a 10-3-1 edge since the series began in 1976. Oddly enough, ASU has never beaten UCLA at Sun Devil Stadium (0-6) and the Bruins are a seven-point favorite to keep that streak alive.

"Everybody's been writing us off," ASU senior tailback Chris Hopkins said. "It's just too bad that now

TURN TO ASU-UCLA, PAGE 12.

### THE CHRIS HOPKINS' QUOTES OF THE WEEK

... some passing thoughts from ASU's senior tailback

What music/song do you listen to before a big game?

"Barney. 'I love you, you love me...' That gets you hyped and makes you want to play for your teammates."

What's your pick on the Evander Holyfield/Riddick Bowe fight?

"Holyfield. I'd like for him to win. He looks like a nicer guy than Bowe. Bowe, he's ugly. He looks like a damn gorilla."

What do you do in the hotel room the night before the game?

"I usually bring my own snack. I like that E-Z cheese — that spread cheese that comes in a can. It's gross but it's good to eat. It's great with *Sociables* crackers."

Is UCLA a tougher team than Oregon?

"I'll tell you Sunday."



State Press photo illustration

## ASU volleyball team clashes with 2 conference doormats

BY DAWN WAGNER  
STATE PRESS

Some might say this is a weekend off for the ASU volleyball team. After all, it's playing the two worst teams in the Pac-10, Oregon and Oregon State.

The Sun Devils meet the Beavers tonight at 7 p.m. and play the Ducks Saturday night at 7 p.m. Both games are on the road.

With a combined Pac-10 record of 4-20, the two schools will most likely put two x's in the win column for the Sun Devils, but Coach Patti Snyder-Park isn't taking anything for granted.

"We have to be really concerned with the teams who are lower in the polls,"

Snyder-Park said. "They go into these games and have nothing to lose."

"They are talented, especially Oregon State. They've underachieved so far, but they're good. Anytime you're on the road you have to be worried."

Both games will be broadcast by Prime Sports Northwest on a tape-delayed basis. The Oregon State game will be shown on Nov. 4 at 4:30 p.m. PST while the Ducks' match-up will be shown on Nov. 6 at 5 p.m. PST.

Snyder-Park added it is deceiving to only look at Oregon's and Oregon State's Pac-10 records because the competition in

TURN TO VOLLEYBALL, PAGE 12.

# ASU-UCLA

CONTINUED FROM PAGE 11.

everybody wants to talk about bowl games and bowl bids. It wasn't too long ago that they were making little cartoons about us. Now everybody wants to get on the bowl bandwagon, but we always stuck together as a team. I've said from the beginning of the season that we don't practice to lose."

### NOTES:

• Saturday will be ASU's 67th homecoming celebration. ASU has won nine of its last 10 homecoming games and 12 of its last 14. The Sun Devils dropped their homecoming game to Washington State last year.

• ASU has five takeaways in its last two games, making its turnover ratio even for the season.

• Through eight games, ASU ball carriers have yet to lose a fumble, a stretch of 313 carries.

• Plummer has completed 38 of his last 51 pass attempts for 409 yards, four touchdowns and no interceptions in the last two games.

• Senior rush end Mike Langridge's

32-yard fumble return for a touchdown was the second time in two weeks that ASU has scored on defense.

• Snyder said freshman wideout Kenny Mitchell, who caught five passes for 106 yards and a touchdown in his first start last week, will see extended action again.

"We're going to throw deep to him I bet," he said.

• Two of UCLA's preseason All-Americans, senior outside linebacker Donnie Edwards and senior flanker Kevin Jordan are battling injuries. Edwards, who suffered broken vertebrae, may be out for the rest of the season. Jordan is doubtful for Saturday's game after aggravating a leg injury last Saturday against Cal.

• Five former ASU athletes will be inducted into the ASU Sports Hall of Fame at halftime. Football placekicker Luis Zendejas, basketball player Royce Youree, golfer Jim Carter, wrestler Buzz Hayes and swimmer Cheryl Gibson are scheduled to be honored.

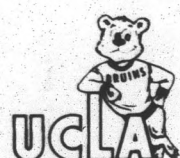

## UCLA at ASU



**KICKOFF**..... 4:30 p.m. at Sun Devil Stadium

**TV**..... Channel 3 & ASPN

**RADIO**.....KTAR 620 AM

**LATEST LINE**.....UCLA by 7

**COACHES**.....**Bruce Snyder** - ASU (4-4, 2-3)  
19-22 at ASU (4th Season)  
87-83-5 Overall (15th Season)  
4-4 vs. UCLA in Career

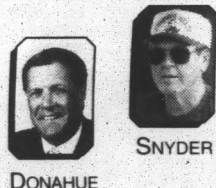

DONAHUE

SNYDER

**Terry Donahue** - UCLA (6-2, 3-2)  
150-71-8 at UCLA (20th Season)  
150-71-8 Overall (20th Season)  
10-3-1 vs. ASU in Career

**SERIES RECORD**.....UCLA leads series 10-3-1  
Last meeting - UCLA won 59-23 at Sun Devil Stadium in 1994.

**KEYS TO ASU VICTORY**.....1) ASU must contain RB Karim Abdul-Jabbar.  
2) ASU needs to take advantage of key UCLA injuries to WR Kevin Jordan and LB Donnie Edwards.

Jeremy Stein/State Press

## STATE PRESS SPORTS "PICKS OF THE WEEK"



Dan Miller Sports Editor Record (15-15) Damian Shaw Asst. Sports Ed. Record (17-13) Dawn Wagner Reporter Record (14-16) Dustin Krugel Reporter Record (16-14) Ron Matejko Reporter Record (15-15) Lisa Eskey Reporter Record (10-20)

ASU (4-4) vs. UCLA (6-2)	ASU 33 UCLA 30	ASU 27 UCLA 15	ASU 24 UCLA 23	UCLA 34 ASU 30	ASU 27 UCLA 24	ASU 27 UCLA 24
Cardinals (3-5) vs. Denver (4-4)	Denver 27 Cardinals 14	Cardinals 19 Denver 17	Denver 34 Cardinals 10	Denver 28 Cardinals 21	Denver 31 Cardinals 17	Denver 35 Cardinals 14
Upset Picks*	Michigan St. 24 Michigan 21	Oklahoma 30 Kansas St. 20	Washington 24 Kansas City 21	Houston 21 Cleveland 20	Cincinnati 30 Oakland 27	Oklahoma 28 Kansas St. 21
Game of the Week Penn St. vs. Northwestern	Penn St. 40 Northwestern 23	Penn St. 37 Northwestern 17	Penn St. 28 Northwestern 24	Penn St. 27 Northwestern 14	Penn St. 41 Northwestern 34	Northwestern 35 Penn St. 31

\*A college or NFL pick which is at least a six-point underdog

# Volleyball

CONTINUED FROM PAGE 11.

the division is so stiff.

"They just have a poor record in the Pac-10, but if you look at their records outside the conference they are doing well," Snyder-Park said. "Even Oregon."

The Ducks currently post a 6-4 record

outside the Pac-10, while the Beavers are 5-4 in non-conference games.

The Sun Devils will also have to make sure all their players are in top form. Snyder-Park said if only a few players are hot, the team will wind up suffering.

# STATE PRESS

## SPORTS

Rain or shine, cheer or whine, we're there!

Now Open On Campus...

### O'MALLY'S

SPORTS, SPIRITS AND GRILL

(Next to Electric Ballroom)  
1250 East Apache Boulevard, Tempe 858-9220  
3544 West Glendale Avenue, Phoenix 589-7180

**Green Bay Packers** > **Headquarters!**  
**Pittsburgh Steelers**

(See Bar Guide for daily specials!)

**10¢ Wings**  
2 • 4 • 1 **ANY** Drinks &  
10¢ Wings during Happy Hour  
4-7pm

## Harkins Luxury Theatres

350 Shows before 6PM • Advance Ticket Sales • Stereo Surround Sound  
FREE Refill on Large Popcorn & Large Drink • Best of Phoenix Gourmet Snack Bar  
Showtimes good for Friday, November 3 - Thursday, November 9

"A WONDERFUL SURPRISE!  
...SO SUCCESSFULLY CINEMATIC!"  
-Caryn James, THE NEW YORK TIMES

"EXCELLENT! WARM, FUNNY,  
FULL-BODIED. UNUSUALLY  
SUCCESSFUL AND SEDUCTIVE."  
-Dave Kehr, NEW YORK DAILY NEWS

# JANE AUSTIN'S PERSUASION

A FILM BY ROGER MICHELL

Visit PERSUASION Site at <http://www.sony.com>

**NOW SHOWING A Harkins Exclusive!**

<b>CENTERPOINT 11</b> Mill and University 966-6655	<b>CORNERSTONE 6</b> Rural & University • Tempe 829-8899
<b>FAIR GAME</b> (Daily) 12:20, 2:40, 5:00, 8:00, 10:20 (12:30 am Fri, Sat) <b>IBX DIGITAL</b>	<b>PERSUASION</b> (Daily) 11:50, 2:15, 4:45, 7:30, 10:05 <b>A Harkins Exclusive!</b>
<b>Gold Diggers</b> (Daily) 11:40, 2:10, 4:20, 7:00, 9:30 (Midnight am Fri, Sat) <b>DIGITAL</b>	<b>THE SCARLET LETTER</b> (Daily) 1:15, 4:15, 7:15, 10:15
<b>HOME FOR THE HOLIDAYS</b> (Daily) 1:10, 3:50, 7:10, 9:35 (12:10 am Fri, Sat) <b>IBX</b>	<b>NOW AND THEN</b> (Daily) 12:15, 2:45, 5:15, 7:15, 10:20
<b>COPYCAT</b> (Daily) 12:40, 3:40, 7:05, 9:55 (12:50 am Fri, Sat) <b>IBX</b>	<b>SHOWGIRLS</b> (Daily) 1:00, 4:00, 7:00, 10:00
<b>POWDER</b> (Daily) 11:20, 1:50, 4:30, 7:35, 10:10 (12:45 am Fri, Sat) <b>IBX DIGITAL</b>	<b>HOW TO MAKE AN AMERICAN QUILT</b> (Daily) 12:00, 5:00, 9:50
<b>VAMPIRE IN BROOKLYN</b> (Daily) 12:10, 2:50, 5:20, 8:10, 10:30 (12:55 am Fri, Sat) <b>DIGITAL</b>	<b>UNSTRUNG HEROES</b> (Daily) 2:30, 7:20
<b>GET SHORTY</b> (Daily) 11:30, 2:00, 4:40, 7:20, 9:45 (12:15 am Fri, Sat) <b>DIGITAL</b>	<b>HALL RATS</b> (Daily) 3:00, 8:10
<b>NEVER TALK TO STRANGERS</b> (Daily) 12:30, 3:00, 5:30, 7:55, 10:05 (12:20 am Fri, Sat) <b>IBX</b>	<b>DANGEROUS MINDS</b> (Daily) 12:45, 5:30, 10:10
<b>DEAD PRESIDENTS</b> (Daily) 11:50, 2:30, 5:10, 7:45, 10:35 (1:05 am Fri, Sat) <b>IBX</b>	
<b>TO DIE FOR</b> (Daily) 12:00, 2:20, 4:50, 7:40, 10:20 (1:00 am Fri, Sat) <b>IBX</b>	
<b>SEVEN</b> (Daily) 1:20, 4:20, 7:25, 10:15 (1:00 am Fri, Sat) <b>IBX</b>	

**POCA FIESTA 4** Southern & Alisal School 835-1111

**HOME FOR THE HOLIDAYS** (Fri-Sun) 12:00, 2:30, 5:00, 7:30, 9:55 (Mon-Thurs) 2:30, 5:00, 7:30, 9:55 **ON TWO SCREENS!**

**THREE WISHES** (Fri-Sun) 12:15, 2:45, 5:15, 7:45, 10:10 (Mon-Thurs) 2:45, 5:15, 7:45, 10:10

**JADE** (Fri-Sun) 12:45, 4:50, 9:10 (Mon-Thurs) 4:50, 9:10

**DANGEROUS MINDS** (Daily) 2:55, 7:05

**FIESTA 5** 1520 S. Longmore West of Fiesta Mall 834-9900

**FAIR GAME** (Fri-Sun) 12:00, 2:15, 4:40, 7:10, 9:30 (Mon-Thurs) 2:15, 4:40, 7:10, 9:30 **DIGITAL**

**POWDER** (Fri-Sun) 11:20, 1:50, 4:30, 7:40, 10:10 (Mon-Thurs) 1:50, 4:30, 7:40, 10:10

**VAMPIRE IN BROOKLYN** (Fri-Sun) 11:40, 2:00, 4:20, 7:20, 9:45 (Mon-Thurs) 2:00, 4:20, 7:20, 9:45

**NOW AND THEN** (Fri-Sun) 11:30, 2:20, 5:00, 7:50, 10:20 (Mon-Thurs) 2:20, 5:00, 7:50, 10:20

**NEVER TALK TO STRANGERS** (Daily) 2:45, 7:05

**DEAD PRESIDENTS** (Fri-Sun) 12:15, 4:55, 9:35 (Mon-Thurs) 4:55, 9:35

**CAMELVIEW 5** Camelback & Camelback East 423-9900

**TOTAL ECLIPSE** (Fri, Mon-Thurs) 1:45, 4:15, 7:00, 9:30 (Sat, Sun) 11:15, 1:45, 4:15, 7:00, 9:30 **A Harkins Exclusive!**

**WITH LEONARDO DICAPRIO** (Fri, Mon-Thurs) 2:15, 4:45, 7:15, 9:45 (Sat, Sun) 11:30, 2:15, 4:45, 7:15, 9:45

**VAMPIRE IN BROOKLYN** (Fri) 2:40, 5:10, 7:45, 10:15 **IBX DIGITAL**

**GET SHORTY** (Sat, Sun) 12:00, 2:45, 5:10, 7:45, 10:15 (Mon-Thurs) 2:40, 5:10, 7:45, 10:05

**NOW AND THEN** (Fri, Mon-Thurs) 2:00, 4:30, 7:00, 10:00 (Sat, Sun) 11:45, 2:00, 4:30, 7:30, 10:00

**CAMELBACK 3** Camelback West of Camelback 949-5200

**HOW TO MAKE AN AMERICAN QUILT** (Daily) 2:55, 7:15

**THREE WISHES** (Fri, Mon-Thurs) 5:05 (Sat, Sun) 12:45, 5:05

**JADE** (Fri, Mon-Thurs) 5:30 (Sat, Sun) 1:30, 5:30

**NEVER TALK TO STRANGERS** (Daily) 3:30, 7:30

**UNSTRUNG HEROES** (Fri, Mon-Thurs) 3:00, 5:00, 7:00 (Sat, Sun) 1:00, 3:00, 5:00, 7:00

Showtimes subject to change. Please call theatre to verify. ■ DENOTES SPECIAL ENGAGEMENT

# Sun Devils host 3 swimming foes

By LISA ESKEY  
STATE PRESS

The men's swim team will take on Texas today at 3 p.m. at the Student Recreation Complex. The team will also compete against New Mexico and UNLV at 9 a.m. Saturday at the Mona Plummer Aquatic Center.

The Longhorns finished fourth at the NCAA Championships last season and are going to be a challenge for the Sun Devils, according to Coach Ernie Maglischo.

"It will be a tough meet. I think they have more depth than we do this year," Maglischo said. "But we will be a lot more competitive than we were a year ago."

The team lost to Texas, 128-105, last year in Austin.



Dianne R. Bartsch/State Press

Freshman Greg Bridges, an individual medley specialist, takes a warm-up lap at Mona Plummer Aquatic Center.

Today's meet is at the SRC due to a scheduling conflict. Despite the loss of home pool advantage, Maglischo said he was excited to compete at the SRC.

"It's a beautiful complex and I think it will be fun for us to compete somewhere else," he said.

New Mexico will be competing without a diving team, automatically forfeiting the two events.

### Women's team sprints into action

The ASU women's swimming and diving teams will host their second meet of the season this weekend. The Sun Devils (1-0) will be part of a tri-meet along with UNLV and New Mexico at 9 a.m. Saturday at the Mona Plummer Aquatic Center.

ASU got its season off to a good start by dismantling undermatched NAU last weekend. The Sun Devils were led by senior co-captains Joanne Currah and Chris Jeffrey, and senior Susie Fawcett, who won a combined seven events.

The women swimmers have won five of their last seven meets dating back to last season.

The divers are led by senior co-captain Jennifer Cnota and freshman Katrina Pfueller, who both won events at the NAU meet.

— Ron Matejko

# Vantuyl, Djukic make perfect match

By LISA ESKEY  
STATE PRESS

After more than eight years of playing together, juniors Milan Djukic and Chris Vantuyl have used an effective combination of ESP and knowledge of each other's abilities to provide quite an advantage for the men's soccer club team.

"We joke that we're always thinking on the same wavelength," Vantuyl said.

"It's weird," Djukic added. "I'd be talking about something and then he would tell me he was thinking about the same thing."

Coach Ken Urakawa noticed the energetic combination and tries to play the pair together whenever possible.

"They know what to expect from each other — where a pass might go or what the other might do," he said. "They don't have to think too much. They go on instinct."

The pair will be in action along with the rest of the soccer club in Las Cruces, N.M., this weekend at their regional tournament. The team enters the tournament ranked as the top seed.

Both were co-captains their senior years in high school and have played on club teams together since their freshman year at McClintock High School, in Tempe.

"In high school I was a forward and Milan was a sweeper," Vantuyl said. "We were at opposite ends of the field. While he was saving goals, I was scoring them."

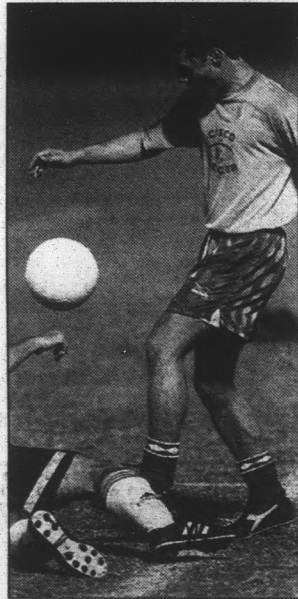

Paul Basing/State Press

Milan Djukic (pictured) and Chris Vantuyl are a potent tandem for the Soccer Devils.

In college, Urakawa said Djukic's ball control and Vantuyl's consistent scoring has helped the club with its winning season.

While in high school, the two were recruited together.

"When schools would come visit, they would always talk to us together," Vantuyl said. "I guess we're continuing the tradition."

Djukic began playing 14 years ago, following in his brothers' footsteps.

"It kept me out of trouble, and I was able to meet a lot of people I wouldn't have had I not played," he said.

Vantuyl has been a veteran of the sport for 15 years. "I enjoyed the competitiveness of the sport. It was also physical, not like baseball," he said.

This season, Vantuyl has 14 goals in 10 games. After high school he decided to retire from soccer and attended ASU on an academic scholarship.

"I regretted (the decision) sometimes, but economically, it made sense," he said.

Vantuyl learned that club teams have as high a competitive level as NCAA-sanctioned teams, and he decided to play again.

The business finance major plans to attend law school after graduation and become an assistant coach at a local high school or community college.

"When I become too old I think I will play vicariously through them," he said.

# Frying Frieder

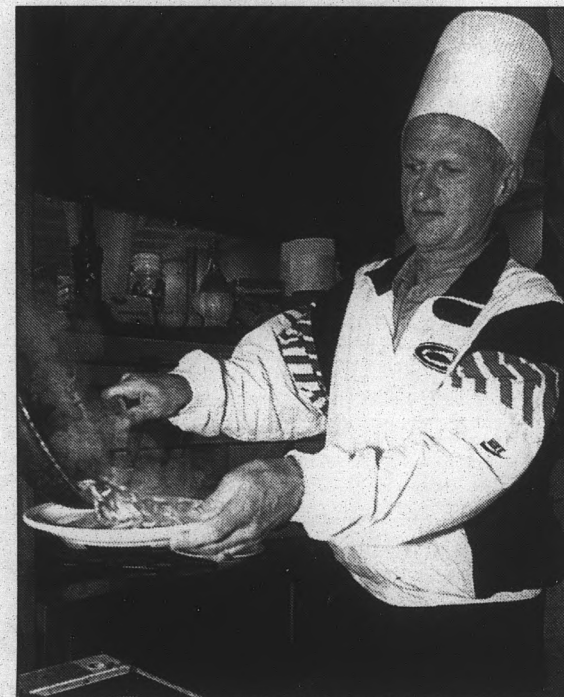

Jim Poulin/State Press

ASU basketball coach Bill Frieder cooks a spaghetti dinner at Manzanita Hall Tuesday evening. Students had the opportunity to meet the coach and his players as well as enjoy the feast.

**JAY A. BANSAL**  
 ATTORNEY AT LAW

6601 SOUTH RURAL ROAD  
 TEMPE, ARIZONA 85283  
**(602) 897-0990**  
 Auto Accidents and Personal Injury  
 Divorce and Criminal Defense

Compliments of A.S.U. State Press  
**ELECTRIC BALLROOM**  
 TONITE! PRESENTS TONITE!  
**DEAD HOT WORKSHOP**  
 1216 E. Apache Blvd., Tempe  
 INFO: 894-0707 / 21 & over w/I.D.  
 Complimentary Admission for Two

**NAILS**  
**FULL SET**  
**\$25.00** Reg \$40  
exp 11-17-95  
**10 TANS \$19.95 • 20 TANS \$34.95**  
 WAXING NOW AVAILABLE!  
**we care hair**  
 403 W. University Dr. 829-7774

**CAMPUS CORNER**

712 S. College  
(College & University)  
967-4049

- Beer & Soda
- Photo Developing
- Health & Beauty Aids

609 S. Mill  
(Across from Coffee Plantation)  
858-0567

**ASU SWEATSHIRTS**  
**\$11.99**  
**EVERY DAY!**

**SUPER SPECIAL**  
**HENRY WEINHARDS**  
**ALE, RESERVE, RED**  
**\$4.99**
  
**12 PACK BOTTLES**  
**Sales ends 11-5-95**  
**LOWEST PRICE ANYWHERE!**  
 Beer only at College Ave.

**ASU SWEATSHIRT**  
**\$5 OFF** WITH COUPON  
 Regular \$26.99 or more  
exp. 11-12-95  
 Campus Corner Coupon

**KEGS \$39.99**    **COORS LIGHT • ICEHOUSE**  
**GENUINE DRAFT • LITE**

# Classifieds

Notice to our readers: Before responding to any advertisement requesting money be sent or invested, you may wish to investigate the company and offer. The State Press cannot assume responsibility for the validity of the offers advertised in our classified section. For more information and assistance regarding the investigation of an advertisement, please contact the Better Business Bureau at 264-1721.

Verbosity is the habit of common and continuous speech... a system of mental deficiency.  
-Walter Bagehot

## ANNOUNCEMENTS

ATT: ALL advertising, mktg, design & comm stidnts spend the day with a professional in your field. Shadow Day 1995 is Nov. 14 free lunch @ the Plaza Club downtown 996-6255 for info.

NEED MONEY For college? Funds go unused every year. Computer Resources can help you. 1-800-887-0716.

WEDDING INVITATIONS, save big bucks, wide variety, many options. Teresa 461-9143 lv msg.



## ASU Summer School in Holland and Mexico.

Informational meeting, Thursday Nov. 2, 2-3pm. Friday Nov. 3, 1-2pm.

MU Santa Cruz, Room 213. Open to all ASU students.

Call 965-4630 for info.

Dept. of Recreation Management and Tourism.

## APARTMENTS

1 BEDROOM and 1 bath from \$350. Call 899-5967.

95 FORD ESCORT LX brand new! 1000mls metallic green, a/c, am/fm/cd, viper alarm, sport kit. \$12,000. 784-0022.

EL DIABLO Apts. 1201 S. McClintock Dr. Tempe quiet luxury living 1bd \$480, 2bd \$590-600, 921-0699.

FREE APT locating valleywide, Apartments & More 894-1686 SE cm Univ/MCl ask 4 Mike.

## HELP WANTED-GENERAL

## APARTMENTS

FURNISHED APT For rent, patio overlooking pool, whirlpool, sand volleyball. Great loc. near campus, reasonable rates. Avail immediately. 968-6068.

## Apache Terrace Apartments

1 block from ASU

1-bedroom Apartment

\$475 a month call 968-6383

## TOWNHOMES/CONDOS FOR RENT

2BD/2BA FOR rent 15 min walk from ASU, furnished, \$800/mo + cleaning & sec dep 966-5809

IMMACULATE, 2BD/1BA, near ASU, private patio, community pool, N/S, no pets. Carl Goldberg 844-5900 or 897-1899.

## TOWNHOMES/CONDOS FOR SALE

**BUY OF THE WEEK**  
Papago Park Village  
2bd condo, poolside  
Pristine condition  
\$73,000  
**BOB BULLOCK**  
REALTY EXECUTIVES  
998-2992

## RENTAL SHARING

3 BD CONDO w/ 2 other male ASU students \$300/mo +1/3 util w/d, pool, tennis courts 483-6175 or 967-5269.

DELUXE CONDO mst bd \$275, loft \$195 + util ea. mature & resp person required. 351-8683

F TO share 3bd 2ba w/pool, must be clean/reliable. \$202/mo+1/3 util. 68th St./Thomas. Jill, 990-2292.

FREE ROOM and board in exchange for very light child care and housekeeping. Must be very dependable Call Kevin or Jennifer at 840-8188 10 mins from ASU Car req. big house w/ pool.

State Press Classifieds

## HELP WANTED-GENERAL

## RENTAL SHARING

LOOKING FOR fun, outgoing, m/f, undergrad to share 2bd/2ba Desert Palms apt. \$300/mo + 1/2 util. Call 894-6464.

LOOKING FOR Resp. m/f to share 2bd/1ba at Foxfire Apts. Can move in asap. \$280/mo +1/2 utils, call Beth at 894-0455.

MARLBOROUGH PARK townhome. 1 bdrm for \$350/mo + 1/3 utils. Call lv msg. 874-1445.

RMTE NEEDED fem pref. \$220/month+part util. walk/bike to ASU Call Martha 967-4276

WTD, EMPLOYED Female, n/s, n/d, who likes animals, to rent bedroom in comfortable 3bd/2ba home in Tempe near McClintock & Guadalupe. \$275/mo + 1/2 utils. 777-9743.

## ROOMS FOR RENT

2 BDRMS w/new furn. in new home. \$375 & \$395 incl. util., cable tv, washer/dryer, diving pool, amenities. N/S Baseline/Mesa Dr. 545-1126.

ROOM FOR RENT. Female. \$100/mo + child care 12 hours Saturday, kennel work/house-keeping 2 hrs/day. Thomas/Hayden, Scottsdale Kathy 969-3066.

TWO ROOMS in 3bd/2ba house. \$300 + 1/3 utilities near ASU. Marshall 921-9969 & 829-7051.

## MISCELLANEOUS FOR SALE

A ADD-ON cable tv descrambler. Gets all channels including pay per view. Holyfield-Bowe fight/Suns \$165. 840-1535

SMITH CORONA PWP, built in screen, daisy wheel printer, incl 4 daisy wheels, 3 disks, etc., \$150. Prosport exercycle \$40. Call Brenda at 892-9673.

WEIGHT BENCH w/butterfly, legs sets plus 120 lbs. \$80 obo 496-8334 Khalid.

## FURNITURE

SOFA SET \$295, Queen bed \$85, King \$180, day bed \$135, Dinette \$160, futon \$180, Sleeper \$265. 351-3031.

## COMPUTERS

GREAT WORKHORSE! Epson 286 with 9 dot printer, lots of software. \$350. Lois 395-1663.

## TICKETS

2 REM TICKETS \$150.00 Call 257-6608

2 REM TICKETS For sale, lawn seats, face value, obo. Bruno 894-8975.

## HELP WANTED-GENERAL

## TICKETS

GIN BLOSSOMS - Nov. 5th at Coliseum, 3rd row center on floor. \$25 each 678-0932.

PHOENIX SUNS Tickets. All games avail., lower & upper level. Free delivery, credit cards accepted. 253-3800.

R.E.M. - lawn seats, \$30 each, also reserved. Suns vs. Houston Nov. 5th, great seats, \$45 & up. Steve 678-0316.

## REM NOV. 4

Two tickets, eighth row center, call 858-9358.

REM SAT., Nov. 4, 1st 15 rows, up front and center: \$75-150 each. 252-8457.

REM TICKETS (2) Lawn; face. Please call Jim. 279-3141. Leave message.

REM TICKETS - 5 lawn, \$25 each o.b.o. Jennifer, 838-7418.

REM TICKETS For November 4th. I have tons of general admission. Call Chris 970-9955.

REM TICKETS. 2 reserved, \$120 for pair. 285-1739.

## AUTOMOBILES

74 VW VAN, Rebuilt engine with only 10,xxx mls. Runs good. Great restoration piece!!! \$1,500 obo. 756-2269.

## STOP DOLLARS

For Your Auto Today Call Brian Now  
246-3499 TDG

SCASH TODAY\$  
I buy all used cars, trucks, misc. items.  
Call Al 994-4369

85 GMC S-15 PU w camper. 5spd v6, p/s, am/fm, cold air, runs great. \$3000obo. 940-9691

89 FORD PROBE Turbo GT, cd player, bra, new paint. \$4000 obo. Call 437-3110 or 345-6128.

90 VW CORRADO 5-spd, red, phone, cd player, bra. Call Nicole 438-1031.

## MOTORCYCLES

1983 YAMAHA Midnite Max- im, recent tune-up, new tires, great bike! Call 241-6269.

80 KAWASAKI KZ750, Great deal on great running bike. \$900 obo. 858-9108.

## TRAVEL

DISCOUNT TRAVEL: Cheap in your name. I specialize in quick departures. Most places worldwide. I also buy transferable coupons/awards. 968-7283

## HELP WANTED-GENERAL

## HELP WANTED-GENERAL

5 CRUISE Ships hiring! Students needed! \$\$\$ + free travel!! Seasonal/permanent, no exp nec, Guide. 919-929-4398 ext. C1050.

**50 INVENTORY TAKERS**  
Evening & Weekend hours available for large inventory on 11/10/95 & 11/11/95. Please apply ASAP at 64 E. Broadway #205, Tempe  
**966-1100**

**DELIVERY DRIVERS**  
Immediate positions available. Flexible hours. Cash daily. Perfect for students. Call Toby after 5pm.  
**921-3278**

**THE ARIZONA REPUBLICAN PARTY NEEDS YOU!**  
PART-TIME HRS.  
\$6+/HR.  
MAT OR JAKE  
**957-7770**

**\$6 PER HOUR**  
Outgoing, energetic appointment setters for Universal Portraits. Call James or Carey, 496-8029.

**\$7.50 AN HOUR**  
p/t, f/t Tempe business needs six individuals to sell tools to contractors. Call Scott 966-5765.

State Press Classifieds  
Matthews Center Basement  
**965-6735**

**HELP WANTED-GENERAL**

**T.C. Egginton's** exciting breakfast & lunch restaurant is hiring:  
**HOST/HOSTESS POSITION**  
Must be available weekends. Excellent starting wage. Apply in person.  
1660 S. Alma School Mesa

**ABI** Associated Bioscience, Inc.  
Why donate plasma?  
• Help save lives  
• Earn up to \$185 each month  
• Supervised care area for your children to play  
• Watch your favorite movie while you donate  
• We have many ASU donors!  
• Extra bonuses possible if you've had your Hepatitis 'A' shot

**New Extended Hours**  
M-F 7:30am - 8pm  
Sat 8am - 4:30pm  
Sun 10am - 4pm  
1334 E. Broadway Rd. Suite 102 (across from the Native New Yorker)  
**968-6139**

## HELP WANTED-GENERAL

ASU Alumni looking for juniors, seniors, or continuing students for p/t security work. Starting wage based on experience. Must have phone and reliable transportation. Hours available 24-hr basis including weekends. Locations 2 miles from campus. Call 994-1186 or leave message anytime at 420-1193.

**A BIG CHECK**  
Young growing co. is now seeking mature young adults to set appts. No selling, no games, pt evening pos. Will hire 10 people by Fri. Call now. JC 303-0935.

A MEDICAL office in Scottsdale needs p/t front & back office person, will train. Good advancement potential. 4020 N. Scottsdale Rd. Ste 108. Please apply in person.

AIRPORT SHOP cashier needed immed. Must have exp. & enjoy working w/people \$6/hr to start & full insurance benefits. Call 273-1803.

ALARM DISPATCHERS Needed. Immediate openings for ft & pt alarm dispatchers. Great job for students, study time available during shift, no prior exp. necessary. Call for an interview at 230-1252.

ANIMAL HOSPITAL in Chandler p/t c/n up, pm hours. Please call ofc mng 963-2340.

APPOINTMENT SETTING, no selling, ft/pt shifts. Earn \$5/hr & comm. while training, no exp nec. Call today/start today. S. Scotts. location. Call 481-9200 between 8-5 m-f.

## HELP WANTED-GENERAL

**THE SIGNS OF SUCCESS**

Starbucks coffee and Host Marriott are working together to bring the finest coffees in the world to the busiest airports in the world. Immediate openings exist at Sky Harbor Airport for people with a visible passion for coffee and customer service.

If you believe you have the outstanding qualities required to join our team - including customer service/retail experience - we invite you to...

...APPLY IN PERSON AT:  
Host Marriott  
Sky Harbor Airport  
Terminal 3, West End at Level 3  
Monday - Friday • 8 a.m. - 4 p.m.  
Starting wage is \$5.05-5.50/hr. Host Marriott is an equal opportunity employer.

**RECEIVE \$25**  
With this coupon, new donors will receive \$25 for their first donation!! (Call for New Donor Hours)

For a limited time only, New Donors receive \$30 for their first donation!! (Sundays Only)

**DISCOVER CARD AND VALLEY STAFFING SERVICES HAVE PARTNERED TO STAFF 100+ CUSTOMER SERVICE POSITIONS**

Min, 1 1/2 years work exp.  
Must be available weekends  
Excellent communication skills  
computer literate  
**\$300+ PER WK**  
For more information contact  
Kris at 481-2389 or Erin at 879-4451  
EOE

**LOOKING FOR LEADERS SUPERVISORY POSITIONS NOW AVAILABLE!**

- Various shifts/Flexible hours
- Supervisory experience preferred, but not required
- Uniforms and Meals Provided
- \$6.00/hr + (with experience)

**CAMPUS DINING**  
Marriott.

Apply in person,  
Memorial Union Room 138  
Mon thru Fri between 9am-4pm  
EOE M/F/D/V

**RECEIVE \$25**  
With this coupon, new donors will receive \$25 for their first donation!! (Call for New Donor Hours)

For a limited time only, New Donors receive \$30 for their first donation!! (Sundays Only)

**HELP WANTED-GENERAL**

EARN MONEY and free trips to promoting spring break travel packages  
http://www.icpt.com 1-800-327-6013

F/T, P/T positions available providing assistance to adult individuals with mental & physical disabilities. Paid benefits & training, no exp. nec. Call 438-8617.

FRAME & Art shop looking for p/t help, wood working skills a plus, friendly personality a must, apply at 655 W. Warner #114, Tempe.

HEADQUARTERS RETAIL store needs p/t & f/t help, inquire within. 966-6093

HOUSE CLEANING contractors! NW valley. FT/PT. I provide customers. \$7+/hr. no exp. nec. Car-phone-vacuum reqd. Must be reliable! 561-9187.

**INTERNET**

HTML/graphics design excellent pay/benefits call 945-9928.

LOOKING FOR a female or a family living close to ASU or MCC with a spare bedroom. Minimum age 21. Provide room and board and personal care assistance to a female college student confined to wheelchair, living w/you. Full-time fall, spring, summer semesters. Minimum responsibilities \$1350 month. No exp req./will train. Call Lisa at Mentor Arizona 808-0823.

MANAGER NEEDED for Fresh Blend smoothie and juice bar in Scottsdale, need skills to recruit, train, motivate, manage and market business. To apply, please fax resume to (510) 934-2585.

MECHANICAL TECHNICIAN FT/PT, 48th St & Indian School Rd Start \$6-\$8/hr. 956-8200.

MOBIL DJ. Part-time. We will train. 820-8220.

**HELP WANTED-GENERAL**

**MODEL CALL!**  
Sat., Nov. 4, 10 a.m.  
Holiday Hair Photo Shoot w/Revlon artistic director.  
Need Males & Females!  
**TURNING HEADS SALON**  
12823 N. Tatum Blvd.  
(across from PV Mall)  
**494-4558**

MODEL/ACT/SING. MOTION pictures, commercials, magazines and musicians. Promote yourself. Children to adults. For more info call Dream Higher Services, Inc. at 990-7866.

MODELS/ACTORS/EXTRAS All types needed immed. For music videos. Pays \$250 up 941-6922.

**MONEY MAKER**

Tired of pt job flipping burgers or just putting time in? Young co. seeks ambitious people whom want to be paid for performance. Flex. work schedule. Call Brendon 303-0939.

NEED 25 students who want to lose 20 or more pounds 100% natural, doctor recommended Call Bill 971-9042

NEED SOMEONE with artistic skills to paint store front window. Call 921-9925.

NOW HIRING Servers, hosts, cashiers, busers, dishwashers, & cooks. Native New Yorker. Gilbert Rd/Freeway, Mesa.

P/T CASHIER needed, \$5/hr Apply in person at J & G Sales, 5040 S. Price Rd. in Tempe Plaza, NW corner of Price and Baseline.

State Press Classifieds  
Matthews Center Basement  
965-6735

**HELP WANTED-GENERAL**

P/T KENNEL technician needed M,W,F 7am-12pm Sat 8-2 \$5/hr p/t receptionist needed M 3pm-9pm Th 7am-1pm Sat 2pm-8pm Sun 8am-12pm \$5.50/hr doe. Apply at University Veterinary Hospital 925 W. Broadway, Tempe (between Mill & Priest at sw corner of Broadway & Hardy) M-F 8am-4pm.

PT. TEMPE Greyhound ticket agent, late aftrn/eves/wknds. Must know Geography, 967-4030.

THE ARIZONA House of Representatives is seeking applicants for page positions for the upcoming session of the Legislature. Pages provide general assistance to members and staff. Positions are full-time and the pay is \$6.23 per hour. Call Shannon or Jenny at 542-3656 to set up an interview.

**TRADER JOE'S**

p/t clerks wanted, flex hrs. good pay. Scottsdale 948-9886.

**WRESTLING**

Perfect p/t job. Flex hrs. Need athletically inclined people to work as pro-style wrestling partners. No exp nec, must be at least 18 yrs old, 110-160 lbs. \$10/hr to start. Send name, address, phone, age, height, weight & exp to: W. Dunn, 4409 N. 16th St., A-130, Phoenix, AZ 85016.

**HELP WANTED-SALES**

APPAREL COMPANY seeks ft & pt. reps. Exc. opportunity. Call 829-1732 or fax 929-9723.

**HELP WANTED-CLERICAL**

FT SALES ASST. Working computer knowledge required. Call 829-1732 or fax 929-9723.

OFFICE HELP/BOOKING agent, pt, hourly + comm. Call 820-8220.

**HELP WANTED-CLERICAL**

PHONE SURVEY/NOT sales-market research co. located near I-10 & Baseline needs pt shifts m-th 5-9 & sat. 9-3. Must be dep & enjoy phones, ofc exp desired. \$5.50/hr, Emily 443-8883

**HELP WANTED-FOOD SERVICE**

**CLUCK-U**

Come join the Cluck-U-Chicken team. Now hiring delivery drivers. Earn \$9-13/hr. Counter/line help, cooks, bouncers. Apply in person, 855 S. Rural, Tempe. 1 block south of University.

**MANAGER**

Gumbys Pizza is seeking an experienced General Manager. Competitive salary & bonus plan. Call Todd 655-9803 leave message.



**SUNNY'S PIZZA & PASTA**

Where ASU Goes for Pizza  
**\$200 OFF ANY PIZZA**  
12" or 16" 1 Coupon Per Pizza  
Dine-In or Pick-Up  
**968-6666**  
1301 E. University

JAPANESE REST. needs wait-staff p/t lunch/dinner help \$3/hr+tips 51 St/Elliott 598-0506

MR GOODCENTS Subs & Pasta has all shifts avail. ft/pt. competitive wages, flex. hours. A great place to work. 528 W Broadway Tempe 894-6065.

NEIMAN MARCUS cafe hos t/cashier m/f days only 10am-4pm 5 days/wk prev. exp. req. apply in person 6900 E. Camelback Scottsdale Fashion Sq Mall Human Resource Office.

**HELP WANTED-CHILD CARE**

BABY-SITTER WTD T & Th. 8:30-5:00, Sat night (optional), \$5/hr, my home, 7th str. & Thunderbird area. 504-0858.

BABYSITTER WANTED 2 morns. & occasional eves. in NE Scottsdale. 2 kids 1&4 yrs. Lt. housekeeping \$5.50/hr. 860-8466

FREE ROOM and board in exchange for very light child care and housekeeping. Must be very dependable Call Kevin or Jennifer at 840-8188 10 mins from ASU Car req. big house w/pool.

PARENT'S HELPER: Infant boy. 32-40 hrs/week, Tues-Friday. Mom works from home, allows for flexibility. Wage based on exp. Call 461-1881.

**JOB OPPORTUNITIES**

\$35,000/YR. INCOME potential. Reading books. Toll Free (1) 800-898-9778 Ext. R-1676 for details.

CRUISE SHIPS now hiring - Earn up to \$2,000+/month working on cruise ships or land-tour companies. World travel. Seasonal & full-time employment available. No experience necessary. For more information call 1-206-634-0468 ext. C59182.

**JOB OPPORTUNITIES**

NATIONAL PARKS Hiring - Seasonal & full-time employment available at National Parks, Forests & Wildlife Preserves. Benefits + bonuses! Call 1-206-545-4804 ext. N59181.

**BUSINESS OPPORTUNITIES**

PHONE CARD, Hawaii vacation, \$4,000. vacation coupon book: Yours! - When you become an independent rep. + top income potential. (603)356-7412.

**PERSONALS**

ARE YOU INTERESTED in joining a national sorority? If so, come meet the sisters of ΣΣΣ Tuesday November 7, at 6:30 in the Memorial Union. For more information call Amanda at 829-7063.

**ATTN GREEKS**

There is still space left on the All-Greek Ski Trip. Hurry & sign-up Deposits due ASAP Questions: Call Jon 784-0025

ΔΔΔ COACHES - Ice, TQ, Bradford, & Malaclic. Thank you for your support. We couldn't have done it without you. ♥ your Δ football team.

**FARCE SIDE COMEDY HOUR**  
TODAY AT 12:40PM  
**MU**  
PROGRAMMING LOUNGE LOWER LEVEL MU SPONSORED BY PEPSI

ΔΔΔ FLAG Football team - you gals are fantastic! Congratulations on your USF&G tournament victory. Δ♥ your sisters.

HEIDI! - MS Ft Wayne, history/french/business major, ASU Lead. Schol., great smile! We met Sunday. Mike 804-0475.

**SERVICES**

**ARCHIVING**

Transfer documents, floppies, hard drives to CD-ROM CD Solutions 602-277-3037 (fax) 277-7574

ATTN ALL Students! Grants & scholarships are ofrd by pvt sector. Qualify regardless of inc or grds. For more info call 1-800-400-0209.

HUNDREDS & THOUSANDS of grants & scholarships available to all students. Let our years of research benefit you. Immediate qualification. Call 1-800-270-2744.

**TYPING/WORD PROCESSING**

\$52/PG, \$15/RES. Proofed. Laser. APA/MLA. Same day, DTP. Near ASU. Brian, 967-5987.

AFFORDABLE- TERM papers, reports, theses, resumes. Fast turnaround. Townsend W/P, Maureen, 955-0969.

APA/MLA EXPERIENCED typing/word processing. Need it fast? Call Jessie, 945-5744.

**Resumes That Get Results!**

Entry Level Experts. Special Student Discounts! Complete CAREER SUPPORT SERVICES.

**The Write Resumé**  
967-0125

2121 S. Mill #206  
1 1/2 blks S. of Broadway

**Busy Bee Computer Svc**  
All Your Typing Needs  
Papers • Resumes • Reports  
50% Student Discounts  
Experienced (MLA/APA)  
Free P/U & Delivery  
641-1006

**TYPING/WORD PROCESSING**

RESUMES FROM SCRATCH  
**CREATIVE, INNOVATIVE, PROFESSIONAL**  
Resumes, cover letters, updates in one visit!  
100% Success! Personal Service  
**968-7735**  
610 W. Broadway, (W. of Mill)  
Mon.-Sun. 8am-9pm

ASU AREA. APA/MLA exp. IBM/laser, WP5/6, transcription Charts/graphs 966-2186 anytime.

**I WANT IT NOW!**

Desktop Publishing: Typing, resume service, charts & graphs. On campus! 966-1984.

**PAPERS!**

**TYPING/WORD PROCESSING**

Composition, editing, proof-reading, etc. Stacyann 858-9346.

WRITE STUFF. Fast, professional, reasonable WP and DTP services. Term papers, theses, resumes, etc. APA/MLA. Beth 963-3537.

**TUTORS**

**MATH TEST**

Cram sessions by Miracle Tutoring for MAT 106, 117, 119, & 210. \$20/session. Notes & test provided. Ph. 967-1236 or e-mail tutoring@indirect.com

TUTOR FRENCH Conversation. Helping students & travelers. Next class session call 897-2230.

**Sidney's PIZZA CAFE**  
OF SCOTTSDALE  
**Are Your Taste Buds Ready? SIDNEY'S PIZZA CAFE**  
Minnesota's "Restaurateur of the Year" is seeking dynamic people to fill all positions for our Grand Opening. If you would like to be part of a team that is proud of spectacular, from-scratch food and heroic service, in a fun & exciting environment  
Apply in person for the following positions:  
• Servers • Line Cooks  
• Wait Assistants • Dishwashers  
**Training starts November 7th. 922-9009**  
Interviews Monday thru Saturday 9am-5pm at:  
Sidney's Pizza Cafe, 8260 N. Hayden Rd., Scottsdale. 3 traffic lights south of Shea.

**Your Individual HOROSCOPE**  
SYDNEY OMARR  
**YOUR GAMEDAY HEADQUARTERS SINCE 1975**  
Our 20th year serving A.S.U. Fans!  
5th St. & Forest 966-4438  
**BANDERSNATCH**

**ASTROLOGICAL FORECAST by Sydney Omarr**

Friday, November 3, 1995

**Birth Dates:** More people born under Cancer succeed in commerce and industry. More composers born under Libra along with baseball players, librarians. More psychiatrists and newspaper editors born under Scorpio. More people are born during hot weather. People face critical times one week before and one week after birth dates. More people are born during a Full Moon and at three in the morning.  
**ARIES** (March 21-April 19): Accent social activities, fashions, style, campaigning for political-charitable causes. Focus on mystery, intrigue, glamour - don't tell all! Sagittarian provides pertinent travel data.  
**TAURUS** (April 20-May 20): Face opposition, you'll win, many of your fondest hopes fulfilled in striking manner. Individual whose ideas clash with your own will ultimately become ally - Scorpio represented.  
**GEMINI** (May 21-June 20): Just right for you! Day that is made to order, you'll write and talk your way into and out of almost anything! Flirtation leads to romance and from there - who can tell? Virgo plays major role.  
**CANCER** (June 21-July 22): Stick close to home! Familiar ground necessary if project is to succeed. Focus on design, color, showmanship, music. Gift received represents symbol of love. Aries, Libra persons in picture.  
**LEO** (July 23-Aug. 22): Apparent loss boomerangs, you'll transform defeat into rousing victory. Member of opposite sex confides. You amaze and attract me! True financial status of big shot revealed. Embarrassment results.  
**VIRGO** (Aug. 23-Sept. 22): Accept overtime assignment. Spotlight on cooperative efforts, legal affairs, ability to coordinate efforts, talents. You'll be rubbing shoulders with affluent individuals. Capricorn involved.  
**LIBRA** (Sept. 23-Oct. 22): Stand pat! You've got high card, those who attempt to bluff will go down in flames. Stress universality, overseas markets, fitness, endurance. Romantic impulse leads to headstrong action.  
**SCORPIO** (Oct. 23-Nov. 21): Affirmative! Yes, move ahead, be independent in thought, action. Love relationship stimulating, lends spice to your life. Pisces person has your best interests at heart. Leo also involved.  
**SAGITTARIUS** (Nov. 22-Dec. 21): Crossroads! Decision reached concerning direction, motivation, partnership, marriage. What was benign surges forth into passionate relationship. You'll muse, "Who could ask for more?"  
**CAPRICORN** (Dec. 22-Jan. 19): Diversify, experiment, get message across via advertising, publishing. Those who previously overlooked you will now be conspicuous by their presence. Sagittarian plays major role.  
**AQUARIUS** (Jan. 20-Feb. 18): Be aware of Taurus message. Spotlight on income, getting money's worth. Dubious individual claims to have all answers, is actually ignorant. Be aware, protect interests. Cooperate with Scorpio.  
**PISCES** (Feb. 19-March 20): Be wary of persons who say, "I want to jump on your bandwagon!" Be analytical, seek reasons, don't give up something of value for mere whispered promise. Gemini, Virgo persons in featured roles.  
**IF NOVEMBER 3 IS YOUR BIRTHDAY:** You abhor pretense, stuffed shirts, people who know price of everything and value of nothing. You have remarkable sense of humor, are knowledgeable concerning fashion, current events. You inspire others to be aware of diet, nutrition. You are supersensitive concerning appearance, you get more pleasure from giving than receiving - you can be generous to point of extravagance. Gemini, Sagittarian persons play outstanding roles in your life.  
© 1995, Los Angeles Times Syndicate

**MODELING**  
**Female Student Modeling**  
• no experience needed  
• must be 18 or older  
**1996 ARIZONA COED CALENDAR GIRLS**  
Do you have the right stuff?  
**AMERICAN STUDENT BODIES**  
**263-9666**  
Must be 18 years or older.  
R-Rated; some nudity

Finally,  
 you won't mind  
 being  
 carded.



Now, when you use your Visa® card  
 you'll save big at these places.



It's everywhere you want to be.®

© Visa U.S.A. Inc. 1995. Visa Rewards is a service mark of Visa International Service Association.

**AMERICAN EAGLE OUTFITTERS** TAKE 15% OFF THE BASICS AT AMERICAN EAGLE OUTFITTERS

Enjoy the Perfect Clothes for the Perfect Day.® Present this certificate to save 15% off any purchase at American Eagle Outfitters when you use your Visa® card. With over 270 stores across the country, American Eagle Outfitters provides durable, top-quality clothing, and your satisfaction is guaranteed. Offer valid August 1, 1995, through January 31, 1996.

**Terms and conditions:** Certificate redemption is solely the responsibility of American Eagle Outfitters, Inc. Offer valid for 15% off the basics from August 1, 1995, through January 31, 1996. Offer valid only when you pay with your Visa® card. Certificate is valid for one use. One certificate per customer. Not valid with any other promotional offer. Redeem certificate at time of purchase at any participating American Eagle Outfitters retail location. Certificate is not redeemable for cash. Not valid toward any previously purchased merchandise, layaway, and/or merchandise certificates. No reproductions allowed. Void where prohibited, taxed, or restricted by law. Applicable taxes must be paid by bearer. Only redeemable in the U.S. Cash value 1/100 cent. Note to employees: Authorization code No. 8.



**PRO LINE AUTHENTIC** GET 15% OFF OFFICIAL NFL GEAR.

Use your Visa® card—the Official Card of the NFL—and save 15% on any regularly priced purchase of NFL Pro Line™ or other NFL products from the Official NFL Catalog. Wear what the pros wear on the field, in practice, and on the sidelines—NFL Pro Line. Take your pick of jerseys, jackets, caps, T-shirts, and more from all 30 NFL teams. All our quality NFL merchandise is backed by a 60-day guarantee. Call 1-800-NFL-GIFT (1-800-635-4438) for your free catalog or to place an order. Please mention Source Code 001597. Offer valid September 1, 1995, through December 31, 1995.

**Terms and conditions:** Certificate redemption is solely the responsibility of NFL Properties. Offer valid September 1, 1995, through December 31, 1995. Offer valid only when you pay with your Visa® card. To request your free catalog or to redeem this certificate by phone, call 1-800-NFL-GIFT (1-800-635-4438) and mention Source Code 001597. Limit one certificate per household. Certificate is not redeemable for cash and is not valid with any other certificate or discount. No reproductions allowed. Void where prohibited, taxed, or restricted by law. Applicable taxes must be paid by bearer. Only redeemable in the U.S. Cash value 1/100 cent.



**CHAMPS TAKE \$10 OFF YOUR PURCHASE OF \$35 OR MORE AT CHAMPS SPORTS**

Get the real stuff first. Save \$10 on your purchase of \$35 or more when you use your Visa® card at Champs Sports. They have all the top-name sports stuff you want before you even know you want it. The latest clothes. The latest shoes. The latest equipment. So when you want to see what's next, come to Champs Sports first. For the store nearest you, call 1-800-10-BE-1ST (1-800-862-3178). Offer valid August 1, 1995, through December 31, 1995.

**Terms and conditions:** Certificate redemption is solely the responsibility of Champs Sports. Offer valid August 1, 1995, through December 31, 1995. Offer valid only when you pay with your Visa® card. Present this certificate at any Champs Sports in the U.S. to receive \$10 off a merchandise purchase of \$35 or more. Non-sale merchandise only. Certificate must be presented at time of purchase and cannot be used in conjunction with any other certificate or discount offers. Not redeemable for cash. Limit one per customer. Certificate is not transferable. Void if copied and where prohibited, taxed, or restricted by law. Applicable taxes must be paid by bearer. Manager key code 06. For the store nearest you, call 1-800-10-BE-1ST (1-800-862-3178). Only redeemable in the U.S. Cash value 1/100 cent.



**Pier 1 Imports** SAVE 15% ON YOUR NEXT PURCHASE AT PIER 1 IMPORTS for a change

Take 15% off your total purchase of all regular-priced items when you use your Visa® card at Pier 1. Your room or apartment could use a few changes. You could use a good deal. Pier 1 can supply both. Offer valid from January 1, 1996, through June 30, 1996.

**Terms and conditions:** Certificate redemption is solely the responsibility of Pier 1 Imports. Offer valid from January 1, 1996, through June 30, 1996. Offer valid for a one-time purchase only. Offer valid on regular-priced merchandise only and excludes clearance and sale items, delivery, and other service charges. Certificate must be redeemed at time of purchase. Offer does not apply to prior purchases and cannot be used to purchase gift certificates. Good only for purchase of products indicated. Any other use constitutes fraud. Certificate is not valid in combination with any other certificate, coupon, or discount. Certificate is valid at all Pier 1 company stores and participating franchise stores. Void where prohibited, taxed, or restricted by law. Offer valid only when you pay with your Visa® card. Applicable taxes must be paid by bearer. Only redeemable in the U.S. Cash value 1/100 cent.



**BOSTON MARKET** SAVE \$2 ON ANY PURCHASE OF \$5 OR MORE AT BOSTON MARKET

Use or show your Visa® card and present this certificate at any Boston Market® or Boston Chicken® location to save \$2 on any purchase of \$5 or more. Come in soon and try the rotisserie-roasted chicken or turkey, double-glazed ham, or double-sauced meat loaf...and don't forget the freshly prepared sandwiches and side dishes. Offer valid September 1, 1995, through November 26, 1995.

**Terms and conditions:** Certificate redemption is solely the responsibility of Boston Market. Offer valid September 1, 1995 through November 26, 1995. Offer valid only when you use or show your Visa® card. Present this certificate with your Visa card at time of purchase at any participating Boston Market or Boston Chicken location. Only one certificate per visit. Any other use constitutes fraud. Certificate is not redeemable for cash and is not valid with any other certificate or special offer. Certificate not redeemable for alcoholic beverages, tobacco, or dairy products. No cash refund. No reproductions allowed. Void where prohibited, taxed, or restricted by law. Applicable taxes must be paid by bearer. Only redeemable in the U.S. Cash value 1/20 cent.



**CAMELOT GET \$3 OFF ANY CAMELOT MUSIC CD OR AUDIO CASSETTE PRICED AT \$9.99 OR MORE**

Use your Visa® card to take \$3 off of any CD or audio cassette priced \$9.99 or more at Camelot Music. Limit two selections per certificate. Pick the music and save when you use your Visa® card. Offer valid August 1, 1995 through January 31, 1996.

**Terms and conditions:** Certificate redemption is solely the responsibility of Camelot Music. Offer valid August 1, 1995, through January 31, 1996. Limit two selections per certificate. Not valid with any other offer or discount. Offer excludes sale-priced merchandise. Offer valid only when you pay with your Visa® card. Redeem certificate at time of purchase at any participating Camelot Music retail location. No reproductions allowed. Void where prohibited, taxed, or restricted by law. Applicable taxes must be paid by bearer. Only redeemable in the U.S. Cash value 1/100 cent.

