

ARIZONA STATE UNIVERSITY STATE PRESS

©Copyright, State Press, 1994
Tempe, Arizona

Vol. 78 No. 12

An Independent Morning Daily

Wednesday, February 2, 1994

Ball passed to administrators to fulfill goals

Proposed programs target athlete involvement

BY GARIN GROFF
STATE PRESS

The ball is now in the court of University administrators to carry out a comprehensive list of goals regarding student-athletes announced Monday by ASU President Lattie Coor.

Officials said Tuesday that they are waiting for feedback from the University community on Coor's suggestions before rushing into decisions that may not work.

"I don't think that any institution has the perfect model for student success," said Christine Wilkinson, ASU vice president for

Student Affairs. "It's really a goal that all of us have to work for."

Wilkinson emphasized that student-athletes, like all students, need to become involved on campus in order to improve their academic success.

"We need to make them feel like they're part of the larger University communi-



WILKINSON

ty," she said.

Wilkinson said Freshman Year Experience (FYE), an academic support program providing advising, tutoring and counseling, was established to increase student involvement.

Jim Rund, dean of Student Development, praised the FYE. He said that students new to ASU, especially athletes, sometimes need help adjusting to University life.

"I think it would be beneficial for student-athletes, as it is to all other students who are making their adjustment to the University as new students," Rund said.

While Rund said he hasn't read the report in its entirety, he said he's familiar with the outlines.

He added that the programs proposed are

beneficial for students in general, not just athletes. But he said sports can add to the burdens new students face.

"Given the demands on the student-athlete's time, there may be additional things that are required to help them be successful," Rund said.

Susan Clouse Dolbert, director of Undergraduate Admissions, is working on recruiting strategies and helping athletes adjust to ASU.

The report states that preferential treatment should not be given to student-athletes. Clouse Dolbert said that goal has already been achieved.

"There had never been preferential treatment," she said.

TURN TO COOR, PAGE 2.

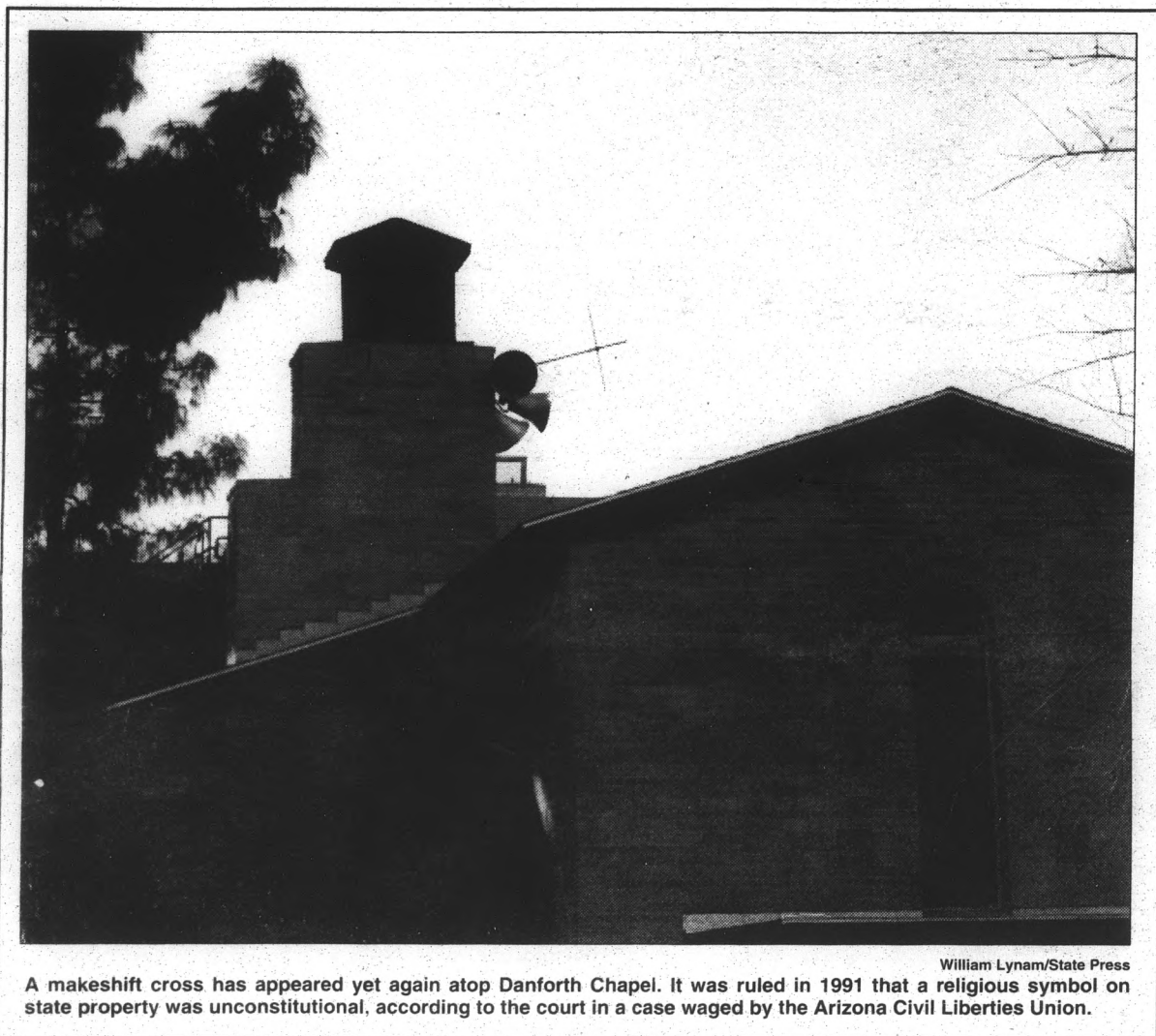

A makeshift cross has appeared yet again atop Danforth Chapel. It was ruled in 1991 that a religious symbol on state property was unconstitutional, according to the court in a case waged by the Arizona Civil Liberties Union.

Student regent selection set to get started

BY VICKY YOUNG SCHAUER
STATE PRESS

Spencer Insolia's term as student representative on the Arizona Board of Regents is nearing its end, and the search for his replacement to serve for the 1994-95 term will get underway soon at ASU.

"It's lonely at the top. But being student regent has been the most incredible experience of my life," Insolia said.

The student regent, which rotates each year between ASU, UofA and NAU, represents nearly 100,000 students from Arizona's three universities. He or she serves as a voting member of ABOR and has a unique opportunity to represent student concerns.

Applications are being accepted until 5 p.m. Friday at the Associated Students of ASU office, located on the MU's third floor. A letter of interest and resume must also be submitted. Applicants must be Arizona residents and full-time ASU students, having a minimum 2.0 GPA.

"The student regent needs to be in tune with student needs. They should be a voice for student opinions and feelings," said Board of Regents liaison Jeff Carter. "They must relate well to students as well as the board and administration."

Insolia said he has been pleased with his experience on the ABOR.

"You're a full regent," said Insolia. "I'm impressed with how receptive the ABOR is to the student regent. They want to hear the student view."

Insolia said he has been able to be "right there" when important decisions are being made that will have lasting repercussions for students.

"It's hard for the other regents to empathize with the students. They can sympathize, but they are not students."

Insolia has focused his concerns on tuition and financial aid issues during his one-year term.

"I've been able to be there to say, 'This is probably not the way the students would want their money spent,' during discussions about tuition increases."

Past Student Regent Pat McWhortor, who served during 1988-89, describes his experience as student regent as "the best learning experience of my college career."

McWhortor currently works as the executive director of ASA. "Being student regent is a unique opportunity to do something on behalf of fellow students," he said.

McWhortor said it is important for a student representative to be present when the ABOR is making important decisions that affect students. "The process would be much less worthy without student input," he added.

A screening committee made up of ASASU presidential staff will review all applications for student regent.

After an interview process on Feb. 12, the committee will make a recommendation to ASASU. The presidential staff will then nominate the top three candidates to be ratified by the ASASU executive committee.

The recommendations will be sent to the governor's office.

TURN TO REGENT, PAGE 2.

Hispanic dorm sparks mixed reviews

Hayden Hall to host Latino theme next semester

BY MIKA AKIKUNI
STATE PRESS

A Hispanic residence hall slated to open next semester has been applauded by some at ASU, while others think the living space with a Latino theme will promote student disunity.

The hall, which will be located on the first floor of Hayden Hall (near Apache Boulevard), will be open to Hispanic and Chicano students, as well as those who are interested in learning about Hispanic culture. The community, together with the African Umoja and the Native American halls, will be part of Campus Communities, a core element of ASU President Lattie Coor's strategic plan to enrich and personalize undergraduate education at the University.

"This community will be open to anyone interested in Hispanic culture," said Debra Sells, ASU associate director of Residential Life. "I am sure that a lot of people will be inter-

ested in living there. Especially with the passage of the North American Free Trade Agreement treaty, students will want to learn more about Hispanics."

At least one student organization leader, however, thinks the new hall will not promote unity among students.

"This community will not enhance cultural diversity on campus," said Jayanth Shankar, president of India Students Association. "Since the people who are going to be living in the new community will be mostly Hispanics, a non-Hispanic will be looked upon strangely if he goes to live there."

Sells said that the new hall, which will be composed of 40 spaces, will feature discussion groups, field trips, and other activities designed to increase cohesiveness among Hispanics, Chicanos and other ASU students.

"Students don't have to live in this community in order to

TURN TO HISPANIC, PAGE 2.

INSIDE STATE PRESS

Weather Outlook
Variable high clouds and slightly warmer. High 65.



State Sen. Stan Furman said he may have voted against an ABOR nominee if ASU students voiced their concerns. Page 6

Today's Career Connection will help ASU students receive information on possible internships and co-ops. Page 8

World/
Nation
President Clinton reaffirmed on Tuesday his pledge to provide health care for all. Page 3



Sports
All-America gymnast Tina Brinkman has let her charismatic personality lead her to success both in and out of gymnastics. Page 11



Where To Find It

Classifieds	13
Comics.....	10
Crossword.....	7
Horoscopes	15
Opinion	4
Police Report.....	7
Sports.....	11
Today's Activities	2
World/Nation.....	3

TODAY

The Today section is a daily calendar of events printed as a service to the ASU community. Requests are printed according to the space available each day.

Campus clubs and organizations may submit written entries to the State Press in the basement of Mathews Center, Room 15. Requests will not be taken over the phone. Entries must contain the full name of the group, a description of the event, date, time and the full address of the location. All requests are subject to editing for content, space and clarity.

Deadline for entries is noon the day before publication.

- **Alcoholics Anonymous** — Daily meeting, noon, basement of the old church at the Newman Center, northwest corner of College and University.
- **Counselor Training Center** — Counseling for ASU students, friends and family provided by counseling graduate students, directly supervised by faculty, free to students, Payne Hall Room 402. Information and appointments available by calling Jan at 965-5067.
- **University Libraries** — Free Online Catalog (Basic) Class discussing the basic commands needed to locate books, journals and journal articles, 10:30 a.m. -11:30 a.m., Noble Science Library Classroom 229, information available by calling 965-7607 or 965-7609 or by stopping by the Science Reference Desk.
- **Lesbian, Gay, Bisexual Academic Union** — Weekly meeting, 7:30 p.m., MU Alumni Lounge.
- **MUAB Gallery Committee** — Meeting, everyone welcome, 3:40 p.m., MU Conference Room 2A, third floor.
- **Eckankar Society** — Open discussion: "Awaken to Your Dreams," noon, MU Graham Room 216.
- **Beta Alpha Psi** — Pledge orientation, all pledges and mentors must attend, 6 p.m. -8 p.m., MU Gold Room.
- **Writing Center** — Seminar: Summary, 3:40 p.m. -4:30 p.m., Language Literature Building Room C133.
- **Take to Flight** — Meeting, everyone welcome, 5 p.m., MU Kaibab Room 208E.
- **Justice Studies Student Association (JSSA)** — Weekly meeting, everyone welcome, 4 p.m., MU Navajo Room 219.
- **American Society of Civil Engineers (ASCE)** — First general meeting discussing upcoming events, guest speakers, lunch, everyone welcome, 1:40 p.m., Physical Sciences Building A-wing Room 116.
- **Phi Alpha Delta Pre-Law Fraternity** — Meeting, guest speaker UofA and ASU law admissions director, new members welcome, open to all majors, 3 p.m., MU Ventana Room B226, check monitors.

Coor

CONTINUED FROM PAGE 1.

ment given to student-athletes," she said. "They follow the same procedures as any other students."

ASU can also help athletes by determining what their goals are as well as what the University expects from them academically, she said.

Coor's report recommended that a summer bridge program be established for student-athletes to aid in their transition to University life.

While in agreement with the proposal, Clouse Dolbert said a summer bridge program for the entire student body would be beneficial.

Not all athletes need extra help, she said, but those who do could benefit from the program.

"I'd love to see it available to athletes, as well as all students who need it," she said.

Hispanic

CONTINUED FROM PAGE 1.

participate in its activities," Sells said, adding that University Honors College Dean Ted Humphrey will be in charge of the new community's administration.

Rund said living in the co-ed hall for an academic year will cost about \$1,926. He also said that the name of the community is still unknown.

"We expect forward representation from the ASU community in this Hispanic hall," said Jim Rund, ASU dean of Student Development and Residential Life. "I don't think this hall will enhance segregation on campus because anyone who likes to participate will be able to come and live in the hall. The communities will not be developing for specific groups of people only."

Rund said he does not know how much planning for the hall will cost.

Mary Charette, program coordinator of Campus Communities and the Honors College, said the idea of structuring the new hall came from ASU students and faculty who saw the need to build a community that understands Hispanic culture, customs and traditions.

Charette added that the community will primarily target second-

semester freshmen, sophomores, juniors and seniors.

"However, anyone can be involved," Charette said. "The community will consist of three parts, academics, residential option and activities."

Richard Nagasawa, academic adviser to the Asian Students Association, said he likes the idea of the new hall.

"This will be a good place for student networking," Nagasawa said. "If students live in a community where they are comfortable, they might do well academically."

"In the beginning, this community might have more Hispanic students than non-Hispanics, but who knows what will happen later? People's attitudes might change, and slowly, more non-Hispanics might join in."

Viola Fuentes, culture and arts chairwoman for the MU Activities Board, said that the building of a new Hispanic community is a good idea.

"This issue is long overdue, considering that Hispanics are the largest ethnic minority in Arizona," Fuentes said.

Regent

CONTINUED FROM PAGE 1.

by Thursday, Feb. 17. The governor is not restricted to select only the recommended candidates and may select any qualified student.

The final selection will be made by March 1 and the student regent will begin his or her one-year term on July 1.

Comic strips.
World news.
Far Side
cartoons.
State news.
Classified ads.
Sports.
Coupons.
ASU news.
Crossword
puzzles.
Weekly
magazine.
Theater ads.
Police Report.
Comic strips.
Opinions.
It's free.

STATE PRESS

REMODELING

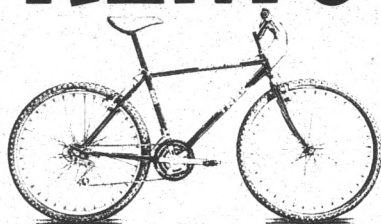

SALE

1 WEEK ONLY February 2nd - 9th

ALL '93 & '94 BIKES 10%-15% OFF
DIAMOND BACK • GIANT • TREK • BMX BIKES

All Clothing shorts, tights, jerseys, gloves	20% off
Matrix Brand Tires	15% off
Aluminum Bar Ends (CyclePro)	reg. \$32 ⁹⁵ \$17.95
Aluminum Mtn. Handlebars	reg. \$24 ⁹⁵ \$19.95
Rear Mtn. Bike Racks	reg. \$27 ⁹⁵ \$22.95
All Helmets	reg. \$39 ⁹⁵ to 89 ⁹⁵ \$15.00 off
Thule Car Racks	20% off
All Carrying Bags	20% off

Hurry in for best selection, color & size. All prices are good while supplies last. Remember, Valentine's Day is just around the corner!



"Your collegiate bike shop"
968-8011
Open 7 days a week
Layaway
2010 S. Rural Rd.
Tempe, AZ

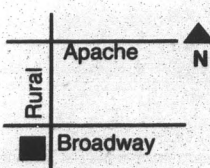

CLUB 411 and Budweiser Present...



the search for:

Miss Bud Light Bikini Contest

Every Wednesday in February

1st Place Contestants Receive:
TRIP FOR 4 TO LAKE HAVASU
DURING SPRING BREAK
\$100 CASH & V.I.P. CARD

Finals to be held March 2nd
GRAND PRIZE:
TRIP FOR 2 TO MAZATLAN
\$500 CASH

411 S. Mill Ave. • Downtown Tempe • 966-2020

Around Arizona

Proposal would add 40 cents to cigarette tax

PHOENIX (AP) — A statewide coalition kicked off an effort today to get an initiative on the November ballot calling for a new 40-cent-a-pack tax on cigarettes.

Revenues raised by the new tax — an estimated \$90 million the first year — would support a variety of anti-smoking and health-care programs, according to Arizona for a Health Future, the coalition behind the petition drive.

Of the estimated \$90 million, 70 percent would be used by the Arizona Health Care Cost Containment System for indigent health care, 23 percent would go to the Department of Health Services for anti-smoking education, 5 percent to DHS for research into smoking-related diseases and 2 percent to the Department of Corrections to offset any loss in revenues from the current tobacco tax used to support prison construction.

Legislative panel endorses gun-free zones

PHOENIX (AP) — A House subcommittee has endorsed changes that would establish gun-free zones around schools and require schools to report all weapons violations to police.

The Judiciary subcommittee on firearms also agreed Monday to recommend a harsher penalty for illegally selling guns to minors and changes that will make it easier for police to immediately seize a gun from a juvenile.

Some panel members have advocated even stricter requirements, including an outright handgun ban for minors.

Swan killed at Scottsdale City Hall

SCOTTSDALE (AP) — One of the two swans that swim in a pond at the city hall complex has been slashed to death, police said.

Swans named Winnie and Pooh have graced the area for 20 years, but now city officials may not be able to ensure the safety of the birds.

"It may be an end of an era," said Mike Akins, a sprinkler technician who fed the swans daily.

"It's a heartbreaker, cruelty beyond belief," said Jacquie Murray, a city volunteer greeter.

The bloody remains of Pooh, a male mute swan, were found by a parks worker Saturday morning. A broken butcher knife also was found in nearby bushes.



President Clinton holds up a pamphlet titled "The Human Impact of Health Reform," while addressing the American Hospital Association in Washington Tuesday. The president appealed to the association to support his health-care reform effort, saying it would relieve legal paperwork and other "unconscionable burdens" to provide care.

Clinton: No more tinkering

President insistent on guaranteed health care

WASHINGTON (AP) — President Clinton cautioned against mere tinkering with America's health-care system Tuesday and insisted he would settle for nothing less than guaranteed insurance for all. His chief Republican critic held out new hope for compromise.

After back-and-forth appearances by Clinton and Senate Minority Leader Bob Dole before the nation's governors and the American Hospital Association, the president said he came away encouraged about prospects for reform.

"It's better for the American people if we

work together and tone our rhetoric down," Clinton later told reporters.

Dole, speaking to the National Governors Association just before Clinton, told the governors they "may have laid out a framework for the rest of us to rally around and talk about."

He was referring to the governors' newly minted "call to action" on health care. It stops short of some of Clinton's goals, but includes a GOP concession that employers be required to make coverage available to workers.

Dole seemed intent on keeping Republicans involved in the debate, telling his party, "We're going to be up in the bleachers when the parade goes by unless we get our people together," the Kansan said.

As Congress continues hearings on health care, he added, "we may be able to resolve some of these issues that look impossible now because we have just gotten started."

Dole repeated Republican opposition to Clinton's proposal that employers be required to pay at least 80 percent of their workers' health-care premiums. Clinton countered, "I still believe in the requirement for employers to cover their employees."

The president, in two speeches that nearly exhausted his voice, affirmed his State of the Union declaration that universal coverage must be a part of any health-care plan.

"We have to do it now," he told the hospital executives. "And what we have to do includes providing guaranteed private insurance to every single American."

Colleges simplify admissions process

NATICK, Mass. (AP) — David Provost applied to and was accepted by Bard College in less time than it takes to play a double-header.

Bard's "immediate decision" program is one of the many ways colleges and universities are streamlining the admissions process in the increasingly competitive world of college recruitment.

Many schools are giving students a

decision earlier. Others are accepting applications by computer, or giving instant estimates of financial aid.

"There's been a radical shift in thinking," said Bruce Poch, director of admissions at Pomona College in Claremont, Calif., whose students can apply via computer disk. "There is a sense of students as consumers."

Most private colleges and universities

have application deadlines in January, and make their decisions by mid-April. Nearly half of all colleges and universities offer early action programs, which allow students to apply in November and learn by mid-December whether they're admitted, according to the National Association of College Admission Counselors.

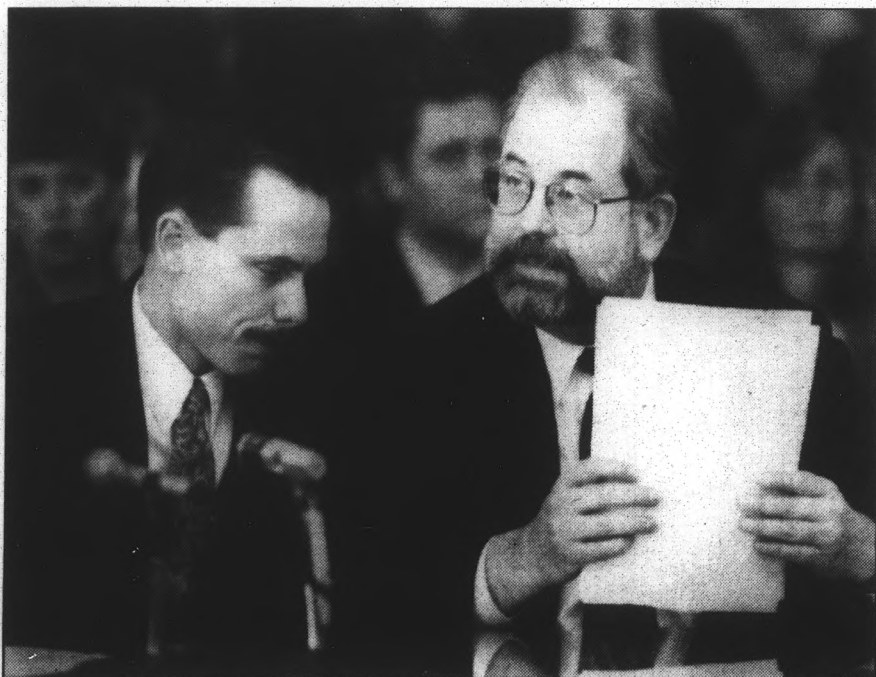

Jeff Gillooly, left, former husband of figure skater Tonya Harding, sits in court with his attorney, Ron Hoebet, before pleading guilty to racketeering charges in the Nancy Kerrigan assault case. Gillooly struck a plea bargain in exchange for testimony that implicates Harding in the attack on Kerrigan.

Gillooly pleads guilty

Harding's ex-husband admits taking part in attack

PORTLAND, Ore. (AP) — Tonya Harding's ex-husband pleaded guilty today to taking part in the attack that knocked Nancy Kerrigan out of the U.S. Figure Skating Championships.

Jeff Gillooly struck a plea bargain under which he confessed to a racketeering charge in exchange for his testimony. He implicated Harding in the Jan. 6 clubbing of Kerrigan, Harding's chief American rival.

Prosecutors said they would recommend a two-year sentence and a \$100,000 fine for Gillooly, 26. Sentencing was to take place April 1.

His lawyer, Ron Hoebet, told the court that Gillooly participated in a conspiracy "that included Tonya Harding" and the three other men who have already been charged.

Prosecutors said Nancy Kerrigan and her family were informed of the plea bargain and supported the district attorney's efforts.

Gillooly was accused of asking Harding's bodyguard, Shawn Eckardt, to send alleged hitman Shane Stant and alleged getaway driv-

er Derrick Smith to Detroit to club Kerrigan on the knee, knocking her out of the national championships.

Harding went on to win the championships, along with a spot on the Olympic team. Kerrigan was named to the other women's figure skating spot.

Hoebet said investigators have gathered evidence including telephone records, bank records and videotapes, to back up Gillooly's story.

"The truth is, Tonya was in on it from the beginning," Hoebet told The Associated Press on Monday night. "That's what Jeff has said, and I believe that to be the truth."

In a statement issued today, before Gillooly entered his plea, Harding again denied the accusations and called them evidence of "a continued practice of abusive conduct intended to disrupt Tonya Harding's life and destroy her career." The couple divorced last summer, but then reconciled and were living together at the time of the attack.

STATE PRESS Editorial

A Tucson tea party

As George "Hank" Amos III, regent-designate of Gov. J. Fife Symington III, breezes through the confirmation process at the Arizona Senate, the ASU community is cringing.

And understandably so.

The Arizona Board of Regents, which already has no ASU graduates among its members, is about to welcome two more regents from south of the Gila River.

Amos, a Tucson realty executive, and Sierra Vista developer Judith Gignac were supported enthusiastically by the Senate Education Committee at Monday's confirmation hearings. Gignac passed unanimously, while Sen. Bev Hermon, R-Tempe, lodged the only vote protesting Amos' addition to the ABOR.

Gignac appears to be a suitable regent nominee. She has no apparent allegiances to any of the state's three universities (she doesn't have a college degree) and would bring a unique perspective to the board.

But it's puzzling how Symington — who says he's looking out for the best interests of all three state universities — came to the decision to select Amos.

If Symington were truly searching to comprise a balanced board, he would have had every reason *not* to appoint Amos:

- Amos is a Tucson native and UofA graduate. Five of the nine current regents are Tucson residents, giving the board an inherent bias. Think Tucsonians are under any pressure from their community to vote down a proposed ASU medical school?

- Amos can't possibly relate to students teetering on the brink of financial reality. He inherited his own company and is a real estate mogul at age 34. Can he truly register an unbiased vote on tuition fees that will affect thousands of students scrambling to make ends meet?

But, alas, the affluent Amos fits Symington's mold. And the governor has consistently proven that he's a bit out of touch when it comes to education.

Amos' confirmation from the Senate seems to be imminent, though, so it appears that ASU and NAU will experience yet another setback in the geographical representation of the ABOR.

Let's hope Amos can see through the red-and-blue wool pulled over his eyes.



State Press, students both suffer while ASASU wallows in luxury

Jimmy Carter was quoted as saying, "Nobody ever said life was fair."

And here I got an example of that for you.

My example comes from a recent discussion when a couple of *State Press* staffers and I were contemplating our bleak and industrial office surroundings down here in the basement of the Matthews Center — or what we call "The Dungeon."

I visited the ASASU offices Tuesday afternoon when I picked up free movie passes for Thursday night's preview screening of "The Getaway." As I waited in line, I was amazed by the posh environment our student leaders work in at ASU.

Among the many luxuries of the "interior decorated" ASASU offices, located on the third floor of the MU, are partitions for each individual to work in a closed off area, private offices for high-ranking student leaders, relatively new desks for each student to work at, a convenient elevator to travel up and down from the many food establishments in the MU and a glorious view of the water fountains outside of the Business College.

And they even have wooden office doors, which caused former-ASASU adviser Gary Kleemann to circulate a memorandum asking students not to use Scotch tape to place materials on the walls because it "takes some of the varnish with it, damaging the surface and making it unsightly."

Well, we use plenty of Scotch tape at the *State Press*. We have to tack up as much material as we can to stop us from being blinded by the ugly white walls, a dirt-filled window well and air ducts hanging from the ceiling.

Unlike the ASASU offices, the *State Press* workplace is a step back in time. The newsroom doesn't have enough desks for half of its staff to work at while others wait in line as deadline approaches each day. Our pathway to get a snack is a narrow concrete stairway leading to a vending machine that eats

your money half the time. When it rains, water often leaks into our offices and the rest of the basement causing damage to the floor. And the view we have from the Matthews Center — after walking up a stairway from the basement — are two trash dumpsters located next to Lot 11.

The question I raise is why does an undeserving student government receive better accommodations than a newspaper reaching 10 times the amount of people each day at ASU?

Last April's ASASU elections drew less than 4,000 voters, and that was even an improvement from the prior year's turnout. Every day, the *State Press* circulates 18,000 newspapers on campus and maintains a readership of more than 40,000.

From those statistics, you can see who has a bigger voice throughout the ASU community.

Also, ASASU receives less than \$700,000 in state funds annually to feed its bloated bureaucracy. The *State Press* receives no University handouts and operates solely on revenue from its advertisers.

And how many times have current and past ASASU presidents made campaign promises they couldn't keep? Current ASASU President Rossie Turman sold us on his last campaign like a used car salesman would a lemon. At the *State Press*, you get what we promise — straightforward news covering the many aspects of the ASU community.

After the discussion between fellow employees and myself, we came up with a great idea.

Let the students of ASU vote on a referendum to be placed on the next general election ballot in April mandating that the Associated Students of ASU switch offices with the *State Press*.

If our student leaders are *true* politicians they would at least listen to what ASU has to say.

And maybe, if ASASU officers ever had to conduct business from the cellar of the Matthews Center, they would actually think about better serving the needs of ASU students because their third-level penthouse would be taken away.

However, that is maybe.

Shaun Rachau is a junior journalism major.

SHAUN RACHAU

Managing Editor



"The question I raise is why does an undeserving student government receive better accommodations than a newspaper reaching 10 times the amount of people each day at ASU?"

STATE PRESS STAFF

JAKE BATSELL, Editor
SHAUN RACHAU, Managing Editor

CHRIS DRISCOLL.....City Editor
JASON OWSLEY.....Asst. City Editor
ANGELA BENOCHÉ.....News Editor
JAMES FRUSETTA.....Opinion Editor
BRIAN FITZGERALD.....Photo Editor
SAMANTHA FELDMAN.....Asst. Photo Editor
MIKE BRANOM.....Sports Editor
JEREMY STEIN.....Asst. Sports Editor
DIANE BOUDREAU.....World/Nation Editor
TROY FUSS.....Magazine Editor
BRITTON MAUCLINE.....Asst. Magazine Editor
REPORTERS: Mika Akikuni, Shawn Boyd, Garin Groff, Maxwell Higgins, Jason Hill, Paul Matthews, Mary Leigh Summerton, Joni Tait, Vicky Young Schauer, Greg Zemeida.
SPORTS REPORTERS: Todd Kelly, Julie Reuvers, Evelyn Sheinkopf, Dawn Wagner.
COPY EDITORS: Bob Felix, Kris Fridrich, Kristine

Holter-Sorensen, Dave Proffitt.
PHOTOGRAPHERS: William Lynam, Craig Macnaughton, Fredrick Medanich.
COLUMNISTS: David Don, A. MarJory Kaminski, Barry Kelley, Diana Lopez, Maureen McClarnon, Tammy Mesa-Sierra, Sean O'Neil, Melanie Selcho, Shayne Whitehead.
CARTOONISTS: Stacy Holmstedt, Bryce Morgan, George O'Connor, Mateo Willis.
GRAPHIC ARTIST: Yamini Prabhakara.
PRODUCTION: Kenneth Collins, Jodi Goldblatt, Amie Madden, Britton Mauchline, Skip Schrader, Anna Ulinich, Dave Weber.
SALES REPRESENTATIVES: Kelly Adcock, Sonia Benson, Dan Ellstrom, Jennifer Hughes, Alisa Jellum, Shane Siren.

Unsigned editorials reflect the views of the editorial board, decided by a majority voted among its members. They do

not reflect the opinion of the *State Press* staff as a whole. Board members include:

JAKE BATSELL.....Editor
SHAUN RACHAU.....Managing Editor
JAMES FRUSETTA.....Opinion Editor
ANGELA BENOCHÉ.....News Editor

The *State Press* is published Monday through Friday during the academic year, except holidays and exam periods, at Matthews Center, Room 15, Arizona State University, Tempe, Ariz. 85287-1502. We do not answer questions of a general nature.

The *State Press* is the only newspaper exclusively published for and circulated on the ASU campus. The news and views published in this newspaper are not necessarily those of the ASU administration, faculty, staff or student body.

STATE PRESS PHONE NUMBERS

Information ..965-7572
Newsroom965-2292
Magazine965-1695
Advertising...965-6555
Classifieds965-6731

Coor's fiscal plans won't stand tests of time, reality

If ASU ever closes up shop, the administrative staff can always find employment as boxing trainers. Not since the "Rumble in the Jungle" have we seen a fighter do such a convincing job of feigning injury while simultaneously moving in for the knockout blow.

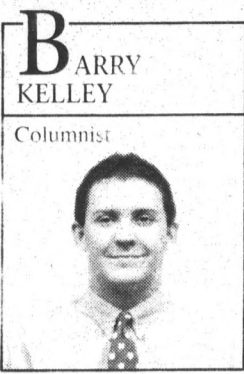

BARRY KELLEY
Columnist

Last Monday was round one of Rope-A-Dope. Playing the University's Ali to the state Legislature's foreman, President Lattie Coor danced around the ring, generously floating butterflies about the financial condition of ASU.

In his much touted address to members of the Academic Senate, Coor recited his "hopeful news" of a salary raise for faculty, as well as a general increase in the University's budget. To the state Legislature, the message was specific: We have suffered when the harvest was scarce; we expect to benefit when the yield is bountiful.

Round two came the following day, this time from the staff of ASU's fiscal planning and analysis department. Intentionally designed to elicit support from wavering legislators, a study was released claiming that 40 percent of exiting faculty members in the last academic year did so for financial reasons.

Disclosure of the report allowed time for Coor to sting like a bee, forewarning the state of the University's imperiled ability to retain qualified personnel. President of the Academic Senate Bill Arnold even chimed in, citing low pay as the primary cause for a 20-year low in morale.

Round three began last Thursday, with ASU Provost

Milton Glick stepping into the ring. Reiterating the well-worn claim of an underpaid faculty, Glick argued that while faculty salaries have increased more than 16 percent in the past five years, salaries have increased more than 29 percent in other states. Therefore, when fellow institutions pay an average of 15 percent more than ASU, the University is put in the precarious position of losing its best faculty members while productivity and quality decline.

While this all sounded foreboding, Coor and his fellow lightweights made three missteps in unleashing their statistical fusillade.

First, the provost office staff, perhaps experts at math, desperately needed a farmer. Apparently, they cannot tell the difference between apples and oranges. Faculty salaries reflect the cost of living in metro Phoenix, not Boston. From 1989 to 1992, the rate of inflation in metro Phoenix increased only 16 percent, while inflation nationally rose 20 percent. If one wishes the pay of a New York University professor, then one should incur the cost of living of a NYU professor.

Second, there is one flaw in the administration's contention that ASU suffers from a high turnover rate because of its failure to offer competitive salaries. Admittedly, 40 percent sounds ominous. However, that figure diminishes substantially when compared to the faculty as a whole. In 1992-93, the 40 faculty members leaving for monetary motivations constituted a whopping 3 percent of the professorial staff! Hardly the rats-abandoning-a-sinking-ship scenario which the administration paints.

Finally, Coor himself made a most egregious error when articulating his hopes for an increase in state funding. Coor has evidently decided that forthcoming monies will be used, not to improve existing programs, but rather to enlarge the size of his fiefdom, proving once again that expenditures will

always rise to meet income.

The result of Coor's latest brain storm is the expansion of cultural and ethnic studies departments to include non-conventional criterion, such as an individual's sexual behavior or choice of partner. While this may inoculate ASU from accusations of cultural insensitivity, how will existing faculty members feel when there is less money to go around for cost of living adjustments? ASU, like a sow with more piglets than nipples, will have a few going hungry.

Coor has evidently succumbed to the fallacy of extrapolation: ASU excels in Scholastic Field A, hence the University will excel in Scholastic Field X. If there is a field of study that has not been explored, the University should design a major. If there is cultural group under-represented on campus, we should have a department.

If Microsoft decided to build cars in addition to writing software, existing products and services invariably would suffer. So it will go at ASU.

The Legislature may indeed be generous in granting a salary raise. But what next year?

A new legislature may not be so unsparing. What will the University do when Coor has more children to feed but the pie is the same size? Evidently, he has again forgotten basic math, believing that somehow he can feed his brood by simply cutting the budgetary pie into more slices, hoping no one realizes the pieces are getting smaller.

Like an alcoholic extolling the virtues of sobriety on the way to the local pub, Lattie Coor is preparing to take ASU on another bender. While taxpayers will get to pick up the tab, faculty and students will eventually get stuck with the hang-over.

Barry Kelley is a graduate student in history.

Letters to the editor

The State Press welcomes and encourages written response from our readers on any topic. All letters must be typed, double-spaced and no longer than two pages to be eligible for publication. Please include your full name, class standing and major (or any other affiliation with the University) and phone number. **Only signed letters will be considered for publication.** Requests for anonymity will be granted only with an appropriate reason. Letters are subject to editing by the opinion page editor for factual errors and print space availability. Letters containing obvious factual errors will be rejected. All letters must either be brought in person with a photo I.D. to the State Press front desk in the basement of the Matthews Center, or addressed to State Press, 15 Matthews Center, Arizona State University, Tempe Ariz., 85287-1502

Bhattacharya's logic clouds realities of gay, lesbian rights

I am writing in response to Anirban Bhattacharya's recent continuation (Feb. 2) of trying to use logic to explain how gays and lesbians should be thought of.

First of all, Bhattacharya, behavior is besides the point. I can teach a cat to use the toilet instead of a cat box; and one can teach a person certain types of behaviors as well; you can teach a person to speak, to fight, to love, just remember Pavlov's experiments with dogs — you can train an animal to do almost anything. I don't doubt the fact that gays can be taught to behave straight. I just want people to realize that teaching such behavior forces a gay person to act unnaturally. I'll admit what you have to say about behaviors has merit; it is what you say about gays in the military and how easily you can tell that someone is gay, that I really have qualms about.

Let me take you back in time for a moment. We see the Spartans, who are considered by some to have been the fiercest and toughest fighters of the ancient world. Their army was made up of pairs of homosexual lovers; they fought together, defended each other, sang and prayed together and they believed that they were better warriors for loving each other. Hmm, and all-gay army. Looks like gays of the past didn't have any problems dying for something they believed in.

Now, back to the present — being the son of a colonel of the Marine Corps, and having dated a gay marine for quite some time, I can assure you that gays in all the armed forces (or myself for that matter) have no hesitations, none whatsoever, of fighting, dying or becoming a POW for this country, whose founding fathers designed a government based on the strengths of the different people it represents. You shouldn't have to worry yourself over what would happen to a gay soldier in combat. He has, after all, been trained for just such an occurrence. (Sounds like behavior training at work to me.)

As for being able to pick out a gay, boy, have your senses left you on that one. I'm gay, and I have the damndest time trying to figure out who else is gay. Now I'll admit that with some gays, you can tell by the dresses or the leather and chains that they might be wearing that they are, in fact, gay. But this is a minority. Gays come in all different sorts. In fact, some of my friends still don't believe that I could be gay. Now, if I and many of my friends who happen to be gay have

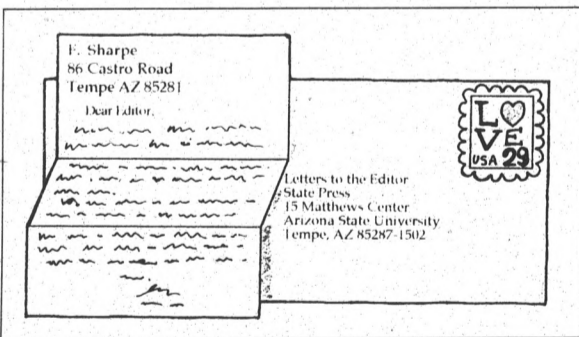
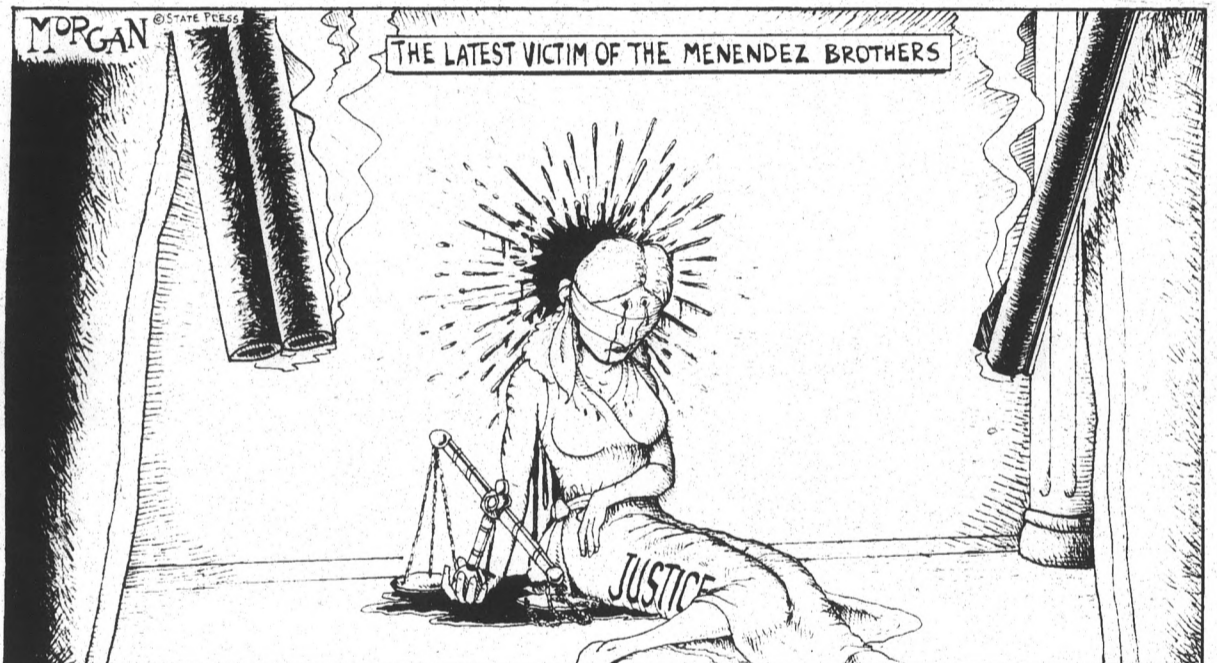

trouble figuring out who's gay, what makes you think that it'll be such a walk in the park for you?

There are only two ways that I know of how to figure out who is gay. The first is the fact that a gay males' hypothalamus is a little bit smaller than those of straight males. Now I don't know about you, Bhattacharya, but I have a little trouble trying to see someone's hypothalamus.

The other way is just to ask.

Mark Quigley
Junior
Communications

Ralph A. Brandt
Graduate Student
Undeclared

Regent appointees unlikely to empathize with students

In response to an article in today's issue by Shawn Boyd, "ASU supporters to fight Symington's regent appointees," it seems that George "Hank" Amos III and Judith Gignac were appointed.

Amos says that his two greatest assets are his business skills and his identification with students. He claims that he "inherited a company and turned it around."

This may sound like a dumb question, but how is a student who is treading water to make ends meet going to identify with someone who inherited a company? I wonder if any nepotism was behind his appointment.

Gignac says that she has no agenda. She claims that she is a fiscal conservative and socially compassionate.

A lack of an agenda can be a dangerous thing. Does this mean that she will never set priorities or make decisions? The U.S. Congress is fiscally conservative and socially compassionate. That is why the taxes are never enough to balance the budget.

Sound Off: 965-4287

The State Press would like to hear from you on its Sound Off Line. Each week, the opinion page will print a question of University or community interest, taking answers all week, 24 hours a day at 965-4287. When leaving a message, please leave your name, major, class standing (or any other affiliation with the University) and a number where you can be reached. Calls will be verified, and responses will be published every Monday. Responses may be edited for length and to eliminate profanity. Sorry, the State Press will not grant requests for anonymity on the Sound Off Line.

This Week's Question:
"Do you feel ASU President Lattie Coor should have chosen to retain Athletic Director Charles Harris?"

Senator says ASU student concern for ABOR pick could have swayed his vote

By SHAWN BOYD
STATE PRESS

If ASU students had voiced concerns earlier about geographical inequities on the universities' governing board, a state senator said Tuesday he may have voted against a nominee to the board.

"Had I known about it before, I think I would have been real leery voting for that person," said Sen. Stan Furman, D-Phoenix.

After the testimony of the two nominees, Ross Bell, a representative from Associated Students of ASU, said there are concerns about a large number of southern Arizonans holding positions on the board and that Gov. Fife Symington promised earlier to place an ASU graduate to the board.

No one could be reached for comment on the hearing in Symington's office.

Five out of the nine current regents are Tucson residents, and not one has a degree from ASU.

Furman is a member of the Arizona Senate's Education Committee, which voted Monday to support the nominations of Hank Amos III of Tucson and Judith Gignac of Sierra Vista to the ABOR. He said if ASASU had been more aggressive, he may have voted against Amos.

Bell said he did not make a major push against more southern Arizonans on the board until it was too late.

"I didn't plan on doing anything at the meeting until only a few weeks ago," he said. "When the medical school vote came down, we decided we had to do something."

In January the ABOR voted to delay planning for a medical school at ASU, a decision which Bell said emerged because of regional influences.

"The truth is, on the opposition we weren't sure how we were going to pursue it," he said, adding it was difficult to

move forward without the support of ASU administrators and alumni.

Bell said too much pressure could not be exerted to avoid difficulty in the future with the ABOR.

"Opposing it would only put us at the jeopardy of a regent backlash," he said.

ASASU made an attempt to rally student support against the nomination of Amos, the owner of a Tucson realty business, but the support did not materialize in student testimony demanding more ASU representation on the board.

Furman said students should have pressed him on the issue.

"The students never came to me with the information I heard in committee," he said.

However, Furman said he would have trouble voting against a nominee to protest the majority of seats being held by Tucson residents.

"It's an attack on the individual I don't want to do," he said. "The ASU concerns about the problem are justified."

But others said they expected the two nominees' swift confirmation.

Sen. Bev Hermon, R-Tempe, chairwoman of the Senate Education Committee, registered the only vote against Amos, but she said she did not expect others on the committee to follow her.

"I was prepared to vote 'no' myself, but I did not try to bring anyone with me," she said. "It's not my job to lobby."

Sen. John Huppenthal, R-Chandler, voted for Amos' confirmation, but said he would have felt better if ASU had a graduate on the board.

"I want to see ASU treated well," he said. "My preference would have been an ASU graduate, but I still feel good about the two candidates."

The Sun Devil Spark
Yearbook Order yours today for

ROSITAS
fine MEXICAN FOOD

Serving Lunch and Dinner 7 Days a Week

Spice up your life with:

- Traditional Sonoran Style Mexican Food
- New Vegetarian Selections
- Daily Specials - Happy Hour Buffet

\$ 1/2 PRICE DINNER \$
With the purchase of one dinner of equal or greater value. Not good with any other offer or discount.

Tempe location only. Offer good after 2 p.m. Expires 2-7-94.

CELEBRATING 30 YEARS OF BRINGING FINE MEXICAN FOOD AND FRIENDS TOGETHER

960 W. UNIVERSITY - 966-0852

Sun Angel Foundation

Undergraduate Research Awards In The Humanities

The College of Liberal Arts and Sciences is pleased to announce the following students as the Spring 1994 recipients of the Sun Angel Foundation Undergraduate Research Awards In The Humanities:

Thomas D. Burdett History Major Rachel G. Fuchs, project advisor	Jennifer Rebecca Janicki Foreign Languages Major John Alexander, project advisor
Geraldine Grace Hoff Religious Studies Major James Foard, project advisor	Margaretta Slabey Philosophy Major David W. Cowles, project advisor

Congratulations!

DON'T MISS IT! SNEAK PREVIEW

THE GETAWAY

Thursday, Feb. 3
8:00 pm • Neeb Hall
Passes Available
3rd Floor MU



Limited Seating
First Come First Served

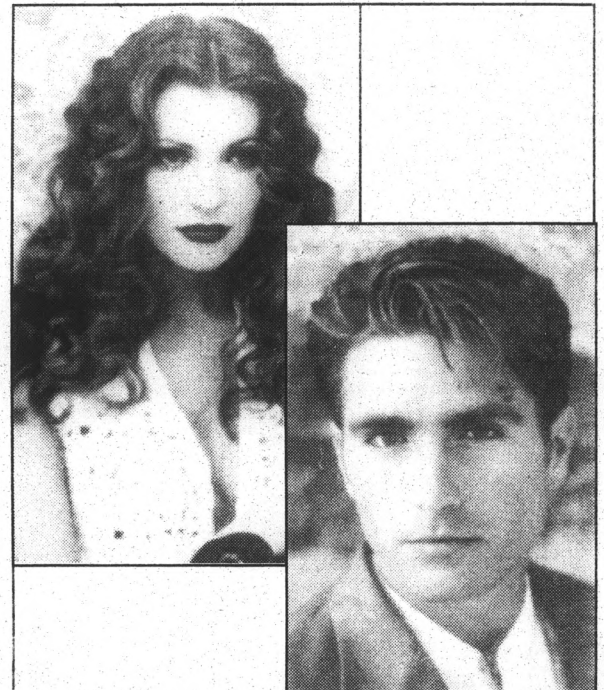

NO appointment

FAMILY HAIR CUTTERS

Free Shampoo w/Cut

\$6.95
ONLY (Reg. \$8.95)

Flat Tops & Artwork \$1.00 extra

Exp. 2-23-94

REDKEN HAIR COLOR

\$19.95
ONLY (Reg. \$24.95)

Includes: Blow Dry & Style
Long Hair \$5.00 Extra

Exp. 2-23-94

Warehouse Prices 10% OFF

ALL BRAND NAME PRODUCTS

Paul Mitchell
Sebastian

Matrix

REDKEN

NEXUS

Exp. 2-23-94

Designer Perm

\$29.95
(Reg. \$34.95)

Shampoo, Perm, Cut & Style included.
Long hair, piggy back or spiral wrap extra.

Exp. 2-23-94

University & Rural
Cornerstone Center

Coupons not valid with any other specials. **968-8008** Hours: Mon.-Fri. 9-9 Sat. 9-7 Sun 10-5

MUAB

MEMORIAL UNION ACTIVITIES BOARD

BE A PART OF THE ACTION!

1994 SPRING WELCOME RECEPTION

MEET THE CHAIRS AND GRAB INFORMATION FROM OUR COMMITTEES.

COMEDY

CULTURE & ARTS

FILM

GALLERY

RECREATION

SPECIAL EVENTS

PIQUE YOUR INTEREST? SEE US TODAY
10 am - 2 pm GADY MALL
CALL 965-MUAB

DETECTIVE C. O'BRIEN'S NOTES

TONIGHT ON

KASR V

CRACKS YOUR TUBE!

MURDER MYSTERY CONTEST!

The LUCKY SLEUTH will Host a Future SHOW!! Interview a Band, See a FREE CONCERT!! & receive a pack of CD's!!!!

Watch Show for Details:

DIMENSION CABLE CHANNEL 22 at MIDNIGHT!!

PRESENTED BY

Arizona State Radio

KASR

ASU CABLE CHANNEL 22

"ASU's New Music Source"

POLICE REPORT

ASU police reported the following incidents Tuesday:

- A female employee sustained an injury on the corner of College Avenue and University Drive. She was treated by members of the Tempe Fire Department and transported to Tempe St. Luke's Hospital.
- A fire alarm was activated at Palo Verde East by burned food. The responding officer found the area secure and the alarm was reset.
- The Phoenix Police Department recovered a 1985 Buick that had been reported stolen by the ASU police department. The vehicle was recovered at an unknown location and was driveable. The vehicle's owner was notified. Recovery was estimated at \$3,500.
- A male not affiliated with ASU was arrested, cited and released for driving on a suspended license at Apache Boulevard and McAllister Avenue.
- A male employee reported that he lost 37 keys to ASU's MU.
- Burned food activated a fire alarm at the C-wing of Cholla Apartments. The responding officer found the area secure and reset the alarm.
- A female student reported that she lost three keys that belong to ASU at Tempe High School. The loss is estimated at \$30.
- A fictitious license plate was taken off a black 1986 Dodge belonging to a male ASU student and impounded.
- A female student reported that unknown persons took her bicycle from the bicycle racks at Hayden Library, where it was secured with a cable and lock.
- A female ASU student reported that a gray four-door vehicle with five male occupants ran into her vehicle while it was parked in Lot 35. Estimated damage is \$400.
- A male ASU student reported that on Monday his bicycle was stolen from 410 Adelphi Drive where it was secured to itself with a U-lock.
- A female ASU employee reported that she was threatened by another ASU employee.

Tempe police reported the following incidents Tuesday:

- A 27-year-old woman reported that her 5-year-old daughter witnessed the family's roommate feeding a small kitten to the

roommate's dog, a wolf hybrid. Police are investigating.

- A 23-year-old Tempe man was arrested Sunday for aggravated assault, resisting arrest and giving false information to a law enforcement officer. The man punched an officer in the chest as the officer attempted to arrest him for an outstanding warrant.
- An unknown man got out of his vehicle and struck a 36-year-old man in the left leg with a tire iron Friday. The incident occurred in front of Fry's grocery store, 1835 E. Guadalupe Road. The man was apparently upset because the victim honked his horn at him while driving northbound on McClintock Drive.
- A 16-year-old girl was arrested Sunday for disorderly conduct and delaying and obstructing law enforcement after she refused to comply with police officers who asked her to leave Jack in the Box restaurant. The girl was involved in a verbal altercation with another girl in the parking lot. When an officer attempted to take her arm to escort her out of the parking lot, she slapped his arm away and called him a profane name.
- A 17-year-old Mesa youth was arrested for misconduct involving weapons after an officer noticed a pair of nunchucks in the back seat of his car. The youth had been stopped for a noise violation when the officer noticed the weapon. The youth was also found to be in possession of a buck knife, brass knuckles and a hatchet.
- A 26-year-old pregnant Tempe woman was assaulted by an unknown man. The man punched her at least three times on the left side of the face and kicked her in the stomach. She described her assailant as an Hispanic male, 20-25 years old, heavy build with black hair. Her injuries were not serious.
- A 23-year-old Phoenix man was arrested for disorderly conduct and assault after he punched his girlfriend in the face. She suffered a cut lip and a sore jaw. The couple recently broke up after living together for the last seven months.
- A 17-year-old Tempe girl was arrested after she pepper maced two high school students at 900 E. Curry Road during a verbal altercation.

Compiled by State Press police reporter Paul Matthews.

NOW SERVING WINGS
 We Accept MasterCard & Visa on Delivery!
 Open Daily for Lunch!



Open 11am-2am Daily!

FAST, FREE DELIVERY DAILY!

829-0064
CARDINAL'S PIZZA

SUN DEVIL SPECIAL
 16" 1-Item Pizza with 24 Wings **\$12.99**

TUES.-WEDS. SPECIAL 16" 1-Item Pizza **\$5.75**
WILD WEDNESDAY 12" Unlimited Topping Pizza **\$6.99**
EXCLUDES XTRA-CHEESE & DOUBLE TOPPINGS

CROSSWORD

by THOMAS JOSEPH

ACROSS

- 1 Outlaw James
- 6 Boast
- 10 Quarterback John
- 11 Vestige
- 12 Paris river
- 13 Dutch capital, with "The"
- 14 Army vehicle
- 15 Bowling alley buttons
- 16 Conclude
- 17 Angry crowd
- 18 Envision
- 19 Put away a carpet
- 22 Film unit
- 23 Truck contents
- 26 Dressed fancily
- 29 Smidgen
- 32 "Kapital"
- 33 — culpa
- 34 Troubled
- 36 Auction actions
- 37 Hollywood product
- 38 Jeweler's unit
- 39 Does magazine work
- 40 Speechify
- 41 Beatty movie
- 42 Cotton bundles

DOWN

- 1 Court entertainer
- 2 Franklin's wife
- 3 Cheat
- 4 Went under
- 5 Needle hole
- 6 Bikini halves
- 7 Is furious
- 8 Keen
- 9 Gaggle members
- 11 Chicago cagers
- 15 Singer Stewart
- 17 Tunes
- 20 Went

R	O	B	E	S	L	E	E	R	S
E	X	A	L	T	A	G	R	E	E
M	I	C	K	E	Y	M	O	U	S
I	D	O	W	O	E	P	T	S	
T	E	N	D	E	R	S	T	A	R
		I	R	K		P	E	T	E
D	E	A	N	S		B	I	D	E
E	L	L	A		M	E	T		
C	A	L		P	A	S	S	F	O
A	T	E		A	R	T		O	N
M	I	G	H	T		Y	M	O	U
P	O	R	E	S		E	R	R	E
S	N	O	W		N	E	S	T	S

Yesterday's Answer

- ahead
- 21 "The Raven" writer
- 24 Byrd, for one
- 25 Library book stamp
- 27 Lenient
- 28 Sticks
- 29 Stop-
- watch
- 30 Battery terminal
- 31 Michelangelo masterpiece
- 35 Tantrums
- 36 Vamp Theda
- 38 Kernel holder

2-2

DAILY CRYPTOQUOTES — Here's how to work it:

A X Y D L B A A X R
 is L O N G F E L L O W

One letter stands for another. In this sample A is used for the three L's, X for the two O's, etc. Single letters, apostrophes, the length and formation of the words are all hints. Each day the code letters are different.

2-2 CRYPTOQUOTE
 Q Z D V D Y F H D F Z H N W Z Z
 J H E K I Q F F G W K I H Q S H K
 N I H K V I H G Y W K A D E V
 V I H G P Q K ' V W K M V W V E V H
 Q K G U H Y D U X M V I H U H .
 — Q K D K G X D E M

Yesterday's Cryptoquote: ADVERSITY HAS MADE MANY A MAN GREAT WHO, HAD HE REMAINED PROSPEROUS, WOULD ONLY HAVE BEEN RICH.— MAURICE SWITZER

STATE PRESS Crosswords — For the cruciverbalist in you.



Tasty Food & Cold Brew

Half Price Happy Hour

Monday - Friday • 4 pm - 7 pm

1/2 Price on Everything at the Bar!
 including Yards & Half Yards
 plus
 1/2 Price on All Appetizers!

plus every Wednesday night:
IMPORT DRAFT NIGHT
 7 pm - 11 pm



Kitchen serving food daily from 11 am - 1 am.

605 S. Mill Ave. 829-6775
 (across the street from The Coffee Plantation)

ASU official: Slow job market not affecting campus recruiting

By JONI TAIT
STATE PRESS

Even though recent economic inactivity has made job hunting difficult, it has yet to affect companies' desire to recruit ASU students, according to Dean Barnes, assistant director of Career Services.

"Most companies are cutting back on their on-campus activities," he said. "However, we're still having an increase in the number of companies that are coming on to our campus for career fairs."

ASU Career Services hosts two major career fairs each year. The two-day fair in the fall — called Career Fiesta — is geared primarily toward students seeking full-time job opportunities, while today's fair — called Career Connection, is geared toward internships and co-ops.

"There still will be full-time opportunities available as well," Barnes said.

At last year's Career Connection, 44 companies participated in the one-day event, an 80 percent increase compared to 1992.

Organizers are predicting twice the number of company representatives at today's fifth annual Career Connection Internship/Co-op Fair than were present last year.

Barnes said about half of the companies involved in the event have used the department's offices in the past for interviewing students on campus, accessing the database system to find job-seeking students and using the 24-hour job line to list employment opportunities.

"They have a real strong affinity for ASU students and do what they can to hire them," he said.

Groups represented include large and small companies from across the nation from technological, financial, health, retail and travel industries to government and military agencies and graduate schools.

"In addition to that, we also for the first time made a concerted effort to contact some non-profit organizations, which normally don't come on campus," Barnes said.

"We try to get as many companies across the different colleges as we can."

Representatives will be meeting with students in the Arizona Room in the MU from 9 a.m. to 2 p.m. to provide them with information about the company, and to solicit resumes from them for prospective interviews and openings in the near future.

"It gives students a very specialized opportunity to meet with employers one-on-one," Barnes said.

He encourages students from all academic years to attend the career fair whether or not they have a resume ready.

"It's very important to start meeting employers as soon as possible because the more contact students have with them, the more it increases their chances of employment when they get out."

He said Career Services is hoping to attract more than 1,200 students to the fair, matching last year's attendance record.

**GMAT
MCAT
GRE
LSAT**

**Total Training
Expert Teachers
FREE Personal
Tutoring**

Maximize your score

Call now to enroll.

1-800-KAP-TEST

**KAPLAN
RULES**

INTERESTED IN LAW SCHOOL?

Join Terry Holpert, UofA College of Law and Leslie Mamaghani, ASU College of Law for a discussion of the law school admission process.

WEDNESDAY, FEBRUARY 2, 3:00 P.M.

ASU Memorial Union/Ventana Room/226B

Cosponsored by the ASU PHI ALPHA DELTA, the ASU College of Law, and the University of Arizona College of Law*

* AA/EEO INSTITUTIONS

The Sun Devil Spark Yearbook An investment in your lifetime

Order yours today for \$36.93, Matthews Center basement, rm 50, 965-6881

MIGUEL'S MUSIC CENTER

- ▶ METRONOMES • ACCESSORIES • ETC.
 - ▶ ELECTRIC & ACOUSTIC GUITARS
 - ▶ AMPS • ELECTRIC EFFECTS • SHEET MUSIC
 - ▶ LESSONS (Rock • Contemporary • Folk • Classic Guitar)
 - ▶ REPAIRS > On All Instruments!
- ...and much MORE!

Next to Ozzie's Warehouse In The Arches Shopping Center
130 E. University Dr. 968-2310

City &
county
news.

STATE PRESS

the
Vine

Every
Sunday & Wednesday

25¢

D•R•A•F•T•S

**\$2 Pitchers
9-Close**

MAKE THE MOST OF CHANGE

Customers change. Markets change. And only one thing remains the same: the need to evolve and grow so you can make the most of these opportunities.

The ability to respond positively to change has made Applied Materials the world's leading producer of semiconductor fabrication systems. Some of these changes are natural and gradual. Others require a high tolerance for ambiguity.

Which brings us to you; the expert on change. You're in the midst of the most dramatic transition you'll ever make in your life. And if you find this experience exciting, you'll be a great fit with Applied Materials.

You'll work with the world's most advanced chipmaking systems. And we'll give you all the tools to do things right, in an environment rich with freedom and responsibility. Of course, we have high expectations for performance, but you're used to that by now.

That's the way semiconductors are made here at Applied Materials.

And the way careers are made begins at our on-campus interview sessions. So make plans to join us.

**THE WAY
CAREERS
ARE MADE TODAY.**

Opportunities for
Buyers and Planners

INFORMATION SESSION
Monday, February 7
224 Coconino, 6:00pm-8:00pm

ON-CAMPUS INTERVIEWS
Tuesday, February 8
Wednesday, February 9
Placement Center, 8:30am-5:00pm

Contact your placement center for an appointment, or send your resume to Applied Materials, 3050 Bowers Avenue, M/S 1826, Dept. CASU202EL, Santa Clara, CA 95054. EOE.



APPLIED MATERIALS
THE WAY SEMICONDUCTORS ARE MADE TODAY

CLUB 411 and Budweiser Presents . . .



The Miss Bud Light Bikini Contest

Every **Wednesday** in
February

Finals to be held
March 2nd



**Bud & Bud Light
Longnecks**

8 p.m. - 11 p.m.

DJ Tony

in the house

spinning your favorite Alternative & Techno Tunes.

411 S. Mill Ave. • Downtown Tempe • 966-2020

Comics

Calvin and Hobbes

by Bill Watterson

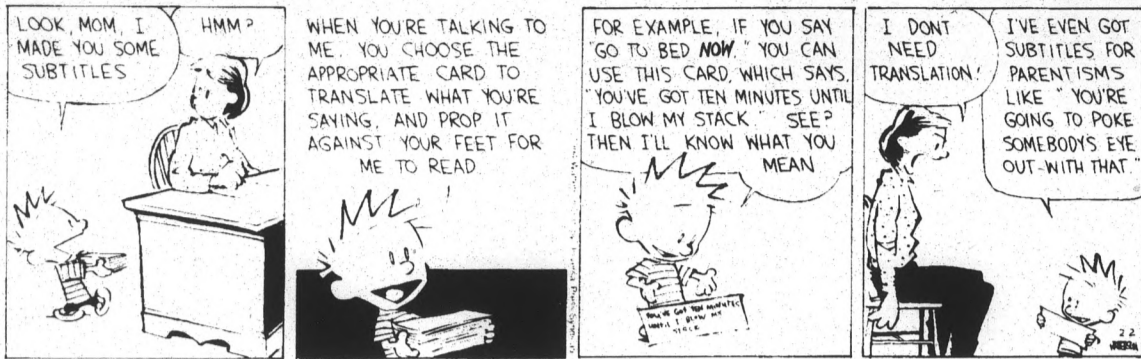

Calvin and Hobbes

by Bill Watterson



THE FAR SIDE

By GARY LARSON



Leonard felt his skin suddenly crawl. Coming through the door were a couple of real sketchy characters.

PEOPLE

TULSA, Okla. (AP) — A pawnshop owner who likes Reba McEntire's singing but not her gun exchange program is offering his customers a chance to trade in Reba instead.

Bring a McEntire compact disc, cassette or concert ticket to Tulsa Gun and Pawn, and owner Buck Dickinson will give you a 10 percent discount on firearms.

The deal is his response to McEntire's offer to give 100 tickets to her Feb. 19 show to people who turn in their guns.

"She hasn't thought the problem through," Dickinson said Monday. "We don't have a gun problem. We have a criminal problem."

So far, McEntire's exchange program has brought in 49 guns, but only one person has taken advantage of Dickinson's offer, which began Friday. Another person wanted to trade his Twisted Sister albums, but Dickinson turned him down.

Dickinson said he will throw away the McEntire merchandise he receives.

"We wouldn't let this stuff get back out on the streets," he said.

BOULDER, Colo. (AP) — Pearl Jam singer Eddie Vedder doesn't think security guards belong in a mosh pit. Police think Vedder belongs in court.

Vedder, who chased security guards from the slam-dance area during a Nov. 27 concert at the University of Colorado, has been issued a summons alleging he obstructed government operations.

The charge is punishable by up to six months in jail and \$750 in fines.

Police say security guards were trying to remove a "disruptive individual" from the pit when Vedder stopped singing and told the guards to get out.

The incident prompted the cancellation of the last of the band's three sold-out shows at the university.

Pearl Jam is a Seattle-based alternative rock band whose hits include "Alive" and "Jeremy."

LOS ANGELES (AP) — The way Al Lewis sees it, Officer Leo Schnauser is just like an old flame.

Lewis reprised his role as Schnauser in the newly released film version of the TV series, "Car 54, Where Are You?"

"It's like meeting your first love all over again," the 83-year-old actor said in Tuesday's editions of the *Daily News of Los Angeles*. "It still brings back certain warm feelings."

Lewis, who also is well-known for his role as Grandpa in the TV series "The Munsters,"

took time away from running his New York comedy club to make the film.

ASHLAND, Ky. (AP) — You can't have Billy Ray Cyrus' achy breaky heart, but his wardrobe is up for grabs.

Cyrus donated a T-shirt, black leather hat, tennis shoes and blue jeans to a benefit auction for a Memphis, Tenn.-based children's hospital. Cyrus wore the outfit during a December concert in Huntington, W.Va. The T-shirt and tennis shoes are autographed.

Cyrus also donated a pair of leather boots that he bought from a fan at the concert for \$300. Cyrus autographed the boots, too.

The Feb. 8 auction, sponsored by Catlettsburg radio station WTCR-FM, also will feature merchandise from country music artists Ricky Van Shelton, Clint Black and Randy Travis.

STATE PRESS SPORTS—We cover good sports, bad sports, rich sports and poor sports

RESIDENCY
INFORMATION SESSION

Every Wed. & Thurs. 2-3 p.m.

Student Services Amphitheater

Residency Applications Available

ROTHER'S BOOKSTORE
We want to be your bookstore.

FREE BLUE BOOK
only at
Rother's Bookstore
Must present coupon. Limit 1 per customer.

Open 7 days a week
625 E. Apache 967-5445

CARSTEN
INSTITUTE

Exceptional Results

Haircut & Dry	\$ 8.00
Hawaiian Pedicure	\$10.50
Manicure	\$ 3.00
Eyelash Tint	\$ 5.00
Brow Wax	\$ 5.00
Colors	\$11.00 and up
Permanent	\$20.00 and up
Weaves	\$34.00 and up
Updo	\$10.00

20% Student Discount
Wednesdays comp. second haircut

3345 SOUTH RURAL ROAD 491-0449
TUE - SAT 8:30 - 5:00
WED 11:00 - 7:30

*All work performed by students under the supervision of licensed instructors.

SPECIAL STUDENT FARES
Round trip from Phoenix

LONDON.....	\$439	TOKYO.....	\$619
ROME.....	\$662	SEOUL.....	\$770
PARIS.....	\$439	HONG KONG.....	\$719
BRUSSELS.....	\$613	SINGAPORE.....	\$855
FRANKFURT.....	\$439	MANILA.....	\$799
AMSTERDAM.....	\$584	KUALA LUMPUR.....	\$909
NEW YORK.....	\$318	CHICAGO.....	\$218
DENVER.....	\$180	SEATTLE.....	\$199
PORTLAND.....	\$199	NEW ORLEANS.....	\$229

Other Cities Available

MILL AVENUE TRAVEL
966-6300

Discounts Also Available To Faculty & Staff
Restrictions Apply. Subject to Availability.

CAFE' ISTANBUL
MID-EASTERN HEALTHY FOOD

TRY THESE CARRY-OUT ONLY -SPECIALS-

GYROS	FALAFEL
Ground lamb and beef, Greek spices, and topped with Tzatziki sauce.	Chickpeas and fava beans ground with herbs and spices, deep fried in pure corn oil.
\$2.50	\$2.50

903 S. Rural Road, #107 Tempe
In Cinnamon Tree Center
731-9499

MON-FRI 11am - 2:30pm, 5pm - 10pm SAT 12 Noon - 2:30pm, 5pm - 10pm Closed SUN

Sports Briefs

Majerle won't participate in three-pointer contest

Dell Curry of the Charlotte Hornets will replace Dan Majerle of the Phoenix Suns in the NBA's long-distance shoot-out on Feb. 12, the league said Tuesday.

Curry, the Hornets' career leader in three-point shooting with 347 baskets, joins a field of eight in the contest. It is part of the skills competition scheduled the day before the NBA All-Star game at the Target Center at Minneapolis.

Curry is fifth in the league this season with a percentage of .410 (75 for 183).

Majerle said before the Suns' game Tuesday night against the Los Angeles Clippers that he agreed to participate in the shoot-out on speculation that he would make the Western Conference roster.

"I had told them when they asked me if I wanted to shoot in this that I would be glad to if I got picked for the All-Star team and I was down there, but if I'm not going to play in the All-Star Game, I'd rather stay here and relax and just take some time off," Majerle said.

Suns re-sign guard Perry

The Phoenix Suns on Tuesday signed guard Elliott Perry to a second 10-day contract.

Perry, who signed his initial contract Jan. 22, has started five games for the Suns, averaging 6.2 points, 6.4 assists and 2.2 rebounds in 23.6 minutes.

He joined the Suns from Grand Rapids of the Continental Basketball Association, where he was averaging 13.8 points and 6.4 assists.

NBA Roundup

Late games not included

New York 114, Boston 79
New Jersey 104, Seattle 103
Indiana 116, Washington 96
Miami 88, Milwaukee 82
San Antonio 112, LA Lakers 97
Chicago 118, Denver 98
Utah 104, Houston 88
Phoenix 108, LA Clippers 106
Portland at Sacramento (n)

NHL Roundup

Pittsburgh 2, Florida 1
Hartford 2, Quebec 1
N.Y. Islanders 5, San Jose 4
Toronto 4, St. Louis 4, tie

Compiled from AP reports

SMALL BODY, GIANT HEART

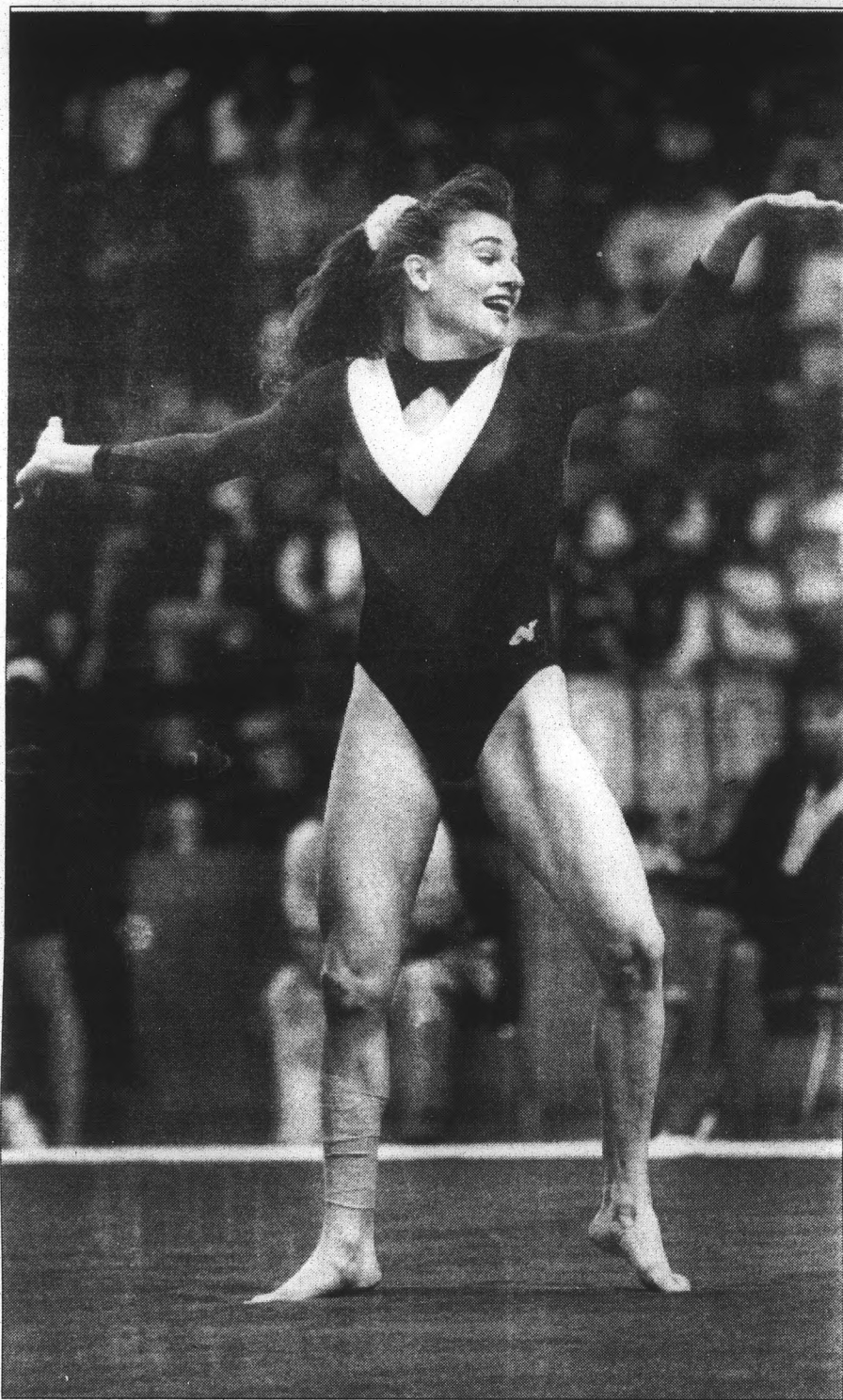

Sun Devil gymnast Tina Brinkman's enthusiasm and energy have helped her to become ASU's top gymnast. Brinkman has taken the all-around title in all three of the Sun Devils meets, including the team's victory over No. 1 Alabama.

Tina Brinkman makes presence felt at ASU

BY JEREMY STEIN
STATE PRESS

She stands at a petite 5-foot-2, but All-America gymnast Tina Brinkman has the energy and heart of a giant. After spending nearly two hours talking to this upbeat 20-year-old junior, it is not hard to understand why Brinkman has had such great success.

Brinkman, who set an ASU record last season when she scored a 39.25 in the all-around competition, is picking up this year right where she left off. She has finished first in eight of the twelve events she has competed in this season, on her way to capturing the all-around title in each of the Sun Devils' three meets.

Brinkman admitted that the incredible success she has had this season has even surprised her.

"I am not trying to plan any success. I am not trying to plan to win or plan to score. I have just planned to do the best I can and to hit my routines."

Brinkman's success has come as no shock to ASU gymnastics coach John Spini. Spini first met Brinkman almost four years ago, when he coached her at a summer gymnastics camp in Wisconsin. Spini knew right then that had what it takes to compete.

"Tina is a very personable, charismatic, outgoing personality that is enjoyable to be around in any situation," he said. "She loves an audience, and she performs and competes to the level of pressure."

While her success may have come as a surprise to her, Brinkman, who is a member of the Fellowship of Christian Athletes, attributes a lot of what she accomplished to her faith in God.

"I don't do it for anybody else, other than my Lord and Savior," she said. "That is a whole new attitude I have taken this year."

Besides bringing "many big scores," Brinkman also brings excitement and leadership to the Sun Devils, according to both her coach and teammates.

"She brings the excitement of loving to compete," Spini said. "She likes to get out on the floor. ...She has a lot of self-confidence,

TURN TO BRINKMAN, PAGE 13.

Tennis season opens against Utah, high hopes



Peter Jeschke of ASU's men's tennis practices his swing Tuesday in preparation for today's season-opening match against Utah. Play begins at 10 a.m. at the Whiteman Tennis Center.

Strong showing at Pac-10 Indoor, winning record against Utes builds team confidence

BY DAWN WAGNER
STATE PRESS

After a strong showing at the recent Pac-10 Indoor Tournament, including Sargsian's trip to the semi-finals, the No.29 Sun Devils open their season against Utah today at 10 a.m. at the Whiteman Tennis Center.

The Sun Devils own a 12-10 edge in the all-time series against the Utes. This season's play starts a new format in men's tennis as this tournament will begin with the doubles matches followed by the singles. According to the Sun Devils, this new format will take some getting used to.

"This is brand new for us," assistant coach Ford Oliver said. "Because of the preparation with playing doubles first, this is like running a sprint instead of a marathon."

Although this may be the case, the Sun Devils are optimistic about the competition.

"We're looking for it to be a tough match, but we expect to win," said Oliver. "But they've beaten us before. They're a good team and they are certainly not to be taken lightly."

Junior Eric Brunner agrees, saying, "I hope were going to win. I think we can win. We just want to get off to a good start."

As for this season, hopes are just as high.

"Each kid is focusing on something a little different. More on the individual," Oliver said. "This is the best team we've had in a couple of years and we certainly expect to finish higher than 29th in the nation."

On Thursday, Sargsian, the seventh-ranked singles player in the nation, will travel to Dallas to compete in the Rolex National Intercollegiate Indoor Championships. He will be joined by coach Lou Belken.

Sargsian is currently the top-ranked player for ASU and is seeded fifth in the singles bracket of the tournament, which is the third leg of the Intercollegiate Collegiate Grand Slam.

Sargsian reached the finals of the first leg, but was defeated for the championship by No.1 Laurent Orsini of Mississippi.



SPORTS SCHEDULE



Wednesday - Feb 2

- Men's Tennis vs. Utah - 10 a.m. at Whiteman Tennis Center.

Thursday - Feb 3

- Women's Basketball vs. Wash. - 7 p.m. at UAC.
- Men's Basketball vs. Wash. - 7 p.m. in Seattle.
- Women's Tennis at Texas for National Indoors thru Sunday.

Friday - Feb 4

- IceDevils vs. Colorado - away.
- Men's & Women's Swimming vs. Loyola Marymount - 3 p.m. at Mona Plummer Aquatic Center.
- Baseball vs. New Mexico - 2:30 p.m. at Packard Stadium.
- Men's Tennis at Sunsoft - Lobo Invite at New Mexico

WEEKEND

Saturday - Feb 5

- Women's Basketball vs. Wash. St. - 7 p.m. at UAC.
- Men's Basketball vs. Wash. St. - 1 p.m. in Pullman, WA
- IceDevils vs. Colorado - away
- Baseball vs. New Mexico St. - 1 p.m. at Packard Stadium.

Sunday - Feb 6

- Baseball vs. New Mexico - 1 p.m. at Packard Stadium.
- Men's Wrestling vs. Cal State Bakersfield at Cal.
- Track & Field at Mobil International in Fairfax, VA.

DISCOVER THE EXCITING WORLD OF INTERNATIONAL BUSINESS

Unique travel/study opportunity
Learn about international business from business leaders!
Interact with top executives of well-known organizations!
Travel the world's greatest cities and earn academic credit!

INFORMATIONAL MEETING TODAY

1:40 p.m. to 3:00 p.m.
Room AG 262



Contact: Dan Brenenstuhl in Management 965-5031
Greg Moorhead in Management 965-4566
Jim Spiers in Marketing 965-3621
or
International Business Seminars 830-0902

ASSOCIATED STUDENTS

OF • ARIZONA • STATE • UNIVERSITY

Now accepting applications for ELECTIONS COORDINATOR

for Spring 1994 elections

Deadline is Feb. 3 • 5pm

Pick up applications at ASASU front desk Memorial Union, 3rd floor
Student employment forms are available at the On-Campus Student Employment Office in the Student Services Building, 2nd floor. Employment forms **must** accompany all applications.

For more information call 965-3161

STATE PRESS POLICE REPORTS— Real cops. Real reports. Real strange.

Touch-Screen GREETINGS

create your own custom cards for every occasion

at **FOLLETT'S**
hallmark
SHOP
A S U Memorial Union

Fastest Tan in The West

One free visit with this ad
Expiration 2/10/94

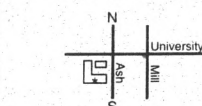

Tropical Tan
225 W. University Ste. 107 • Tempe
921-1332

New tanning surface with each tan, of transparent sanitary sunbed wrap.

Newest and most advanced beds in town!

- 15 minute tanning (equivalent to 30 at other tanning salons)
- 2 facials per bed for a more even tan
- 41 lamps per bed (typically only 24)
- Tunnel wrap around bed
- Private room with sound system (CD, tape, radio in each room)
- M-F 9a-9p Sat 10a-8p Sun 12-6p

BRAIN STUDY VOLUNTEERS NEEDED

Women 21-30 years old are invited to participate in a study of the brain's control of eye movements. If you are in good health, right-handed, have normal vision without corrective lenses, and would like to participate in this study, please call:

GOOD SAMARITAN REGIONAL MEDICAL CENTER

239-5251

Participants will be compensated.

NEW

U-LOCKS

\$12⁹⁹ w/ this ad

(While supplies last! Exp. 2-18-94)

USED

MOUNTAIN BIKES

NEW... from \$189⁹⁹

USED... from \$139⁹⁹

(While supplies last!)

Bob's Bicycle Barn

•894-6852•

Rural & University

BUY

TRADE

ARIZONA STATE UNIVERSITY STATE PRESS

Read all you want...
there's no quiz afterwards.

"I want car insurance
with a good price...
and great value."

It's Easy...

- Low down-payment
- Easy payment plans
- Immediate coverage
- Money-saving deductibles
- 24-hour countrywide claim service
- Free rate quote

Call us today:
931-0766

If you're a student with a good driving record...

Call
GEICO



starting at
Mazatlan \$309*

starting at...
Cabo San Lucas \$449*

Prices include...

- Roundtrip airfare from Phoenix
 - 4, 5, or 7 nights hotel
 - US/Mexican departure tax/immigration fees
 - Parties and activities
- *Prices based on quad occupancy.

Council Travel

Located at Forest and University, directly across from A.S.U.

120 E. University, Ste. E
Tempe, AZ 85281

966-3544

Call for a FREE
Student Travels magazine!

Brinkman

CONTINUED FROM PAGE 11.

and that confidence I think helps some of the other kids when their competing. She brings leadership by example."

"She gives a lot of team support," said freshman gymnast Bridget Sandman, who is also Brinkman's roommate. "She helps us, especially the underclassmen, to keep our nerves and shows us what to do. ...She is a good leader."

Brinkman's success has not been confined to strictly gymnastics. Brinkman, an elementary education major, was one of only two gymnasts to receive a 4.0 grade point average for this past semester.

Brinkman plans on putting her enthusiasm and energy into helping out young children after she is done with college gymnastics.

"I want to get involved in the school system. ...I know I don't want to dilly-dally around with something just simple or basic. I would really like to jump into teaching right away."

According to Spini, Brinkman's personality will make her successful at whatever she does after college.

"I think one of these days Tina is going to be an actress or a singer. ... I think Tina will be very successful in whatever she undertakes."

Brinkman will lead the Sun Devils women's gymnastics team when they face the University of Denver at 7:30 p.m. on Friday at the University Activity Center.

The Sun Devil Spark Yearbook — An investment in your lifetime

Order yours today for \$36.93, Matthews Center basement, rm 50, 965-6881

Arizona State Radio
KASR 880
ASU CABLE CHANNEL 2

"ASU's New Music Source"

Requests: 965-4162

Sports Medicine & Arthroscopy

Douglas A. Clark, M.D.
Orthopedic Surgeon

Also Treatment of Back, Muscle, Bone, and Joint Injuries

839-0008

2055 East Southern Ave., Suite G, Tempe
(2 blks. east of McClintock)
3839 N. 3rd St., #200, Phoenix (3rd and Indian School)

STATE PRESS Sports - We write from the field, the floor and the locker room.

Classifieds

Notice to our readers: Before responding to any advertisement requesting money be sent or invested, you may wish to investigate the company and offer. The State Press cannot assume responsibility for the validity of the offers advertised in our classified section. For more information and assistance regarding the investigation of an advertisement, please contact the Better Business Bureau at 264-1721.

ANNOUNCEMENTS

GOLF

Golf classes begin this week at the Karsten Golf Course. Call and sign up. 921-8070.

THINKING - RELIGIOUS vocation? Time for prayer-dialogue Feb 13: 1-4:30 p.m. 2521 W. Maryland Ave. St. Jean, 257-0030, 9-4 M-F.

WELCOME BACK ΓΒΦ members! Our 1st informational mtg is today, 4pm, MU Turquoise Rm.

APARTMENTS

BEAUTIFUL LARGE 1 & 2 bedrooms. Walk to ASU. Pool, laundry room. On East 8th Street between Rural & McClintock. Cape Cod Apartments, 968-5238.

DESIGN FOR SHARING
•FREE A/C •FREE Heat
•FREE Hot & Cold Water
•FREE Volleyball •FREE Basketball
•FREE Covered Parking
The Villas Apartments
1718 S. Jentilly, Tempe
968-8945
(East of Rural, North off Broadway)

APARTMENTS

CUTE, CLEAN 1 bd, 5th & Hardy. \$295/month. Available now. 964-6437.

TOWNHOMES/CONDOS FOR RENT

ASU/PAPAGO 1, 2bd, 2ba, w/d, dishwasher, pool, cov'd prking. Avail now; unfurn \$750; furn \$950. John, 829-7228/894-8440.

RENTAL SHARING

2BD 2BA apt, Coral Point, walk-in closets both rooms & fireplace in living rm. Pref someone clean, n/s. \$249/mo + util. No deposits req'd. Avail March 1. 644-0567.

F/RM/T ASAP-HOUSE mstrbd/bth, wash/dry, Hardy/Univ. Megan or Marlene-968-9701. \$235 + 1/3 util.

FEMALE ROOMMATE needed. Will have own room in townhouse. 3 miles from ASU, washer/dry. Call Heather at 350-9470.

FEMALE, 2BD, 2ba 2-story apart overlooks city, w/d, 5 min from ASU, move-in immed or Mar 1. \$315/mo. Julie, 273-4634.

M/F SHARE 3bdr Tempe house. Clean/reliable, nonsmoker. Pets ok. Randy-941-8389.

State Press Classifieds
965-6735

ROOMS FOR RENT

2 FURN. rooms in 4bd house at Hardy/Univ. Prefer female n/s. \$225+dep. util incl. Lucia, 858-0526.

FEMALE NONSMOKER to share lovely townhouse near ASU. Laundry, pool, includes electric. \$255. Call 962-8409.

MISCELLANEOUS FOR SALE

FOR SALE: Panasonic w/1505 Personal Wordprocessor for \$100 comes with 2 formatted disks and all the extras call Lisa 491-3408. aft/eves.

COLOR TV Blowout Sale!
19" Zenith, some with radios. Hotel replacements. \$99 (Cash & Carry) 7330 N. Pima Rd.

INSTANT CASH

UP TO \$15
for Levi's 501's
Buttonty Jeans
*Restrictions Apply
CALL FOR DETAILS
THE BLUE JEAN BUYER

966-9320
805 S. Farmer
(3 blks west of Mill on University next to Campus Imports)
Hours: Mon-Fri 10am-5:30pm
Sat. 10am-3pm

MISCELLANEOUS FOR SALE

SAVE BIG \$\$
At the grocery store!! 1-800-460-9222 ext. 1400

FURNITURE

3FT X 4FT white drafting w/straight edge table. Exlt condition. \$1500 obo. 941-8774.

7 UNIT stereo + 2 color TV sets, great sound- cost \$5k, sell for \$2k. +large desk, lamps, bookshelves, sell cheap. Evenings, 829-8725.

SOFA SET, dinette, bed, futon, day bed, entertainment center, dresser. Cheap. 352-7249.

COMPUTERS

LAPTOPS
Guaranteed lowest prices. IBM Thinkpads & Toshiba Porteges & Satellites. Call The Educational Solutions Co. At 1-800-469-0060 or Pat Becker at 205-8202.

MACINTOSH COMPUTER for sale. Complete system including printer only \$500. Call Chris 1-800-289-5685.

ROCK GARDEN
30 line BBS with chatting, games, files, and on-line pizza! 24 hrs a day at 602-220-0001.

SMITH CORONA Word Processor PWP990 w/spreadsheet software, all access, great for students, asking \$260. Greg 759-1467

WORD PROCESSOR: Brother WP95. Professional Quality. 3.5" DD. Runs spreadsheets and more! It's still new! cost \$700 But I only need \$350!!!!. 227-2147

TICKETS

WANTED: SUNS tickets for Feb 6. Will pay top dollar! 968-2767.

AUTOMOBILES

1986 DODGE Colt. Super dependable. 4-spd, a/c, \$2495. Call between 6-9 pm. 834-5473.

1987 NISSAN Sentra SE- 2br, 5-spd, sunroof, great ac, cc, \$3500 obo. lve msg. 451-1134.

86 SAAB 900S-ac, pow locks, sr. Lt teal tan int. Kenwood st. Looks, runs, exlt. \$4500. 839-1508.

89 TOYOTA Corolla SR-5, 5speed, cruise, 60k, am/fm, a/c, tint. \$5500 obo. 862-6441, 548-1941.

MAZDA 626, 1982, 5-spd, a/c, interior like new, sun roof, runs great. 921-7720.

SELL IT in the Classifieds for as little as \$3.90!

BICYCLES

USED BIKES. Large selection of used bikes from \$50 to \$200. All sizes. All in great condition. Come by today! Bicycle Wheelers, 2010 S. Rural Rd., 968-8011.

TRAVEL

2 MARDI GRAS tickets from Phx, leave 2-11, return late 2-15. \$600 obo. Jake, 995-2026.

DISCOUNT TRAVEL: Cheap in your name. I specialize in quick departures. Most places worldwide. I also buy transferable coupons/awards. 968-7283.

FLY FREE!

(Almost) London \$99 /rt; Sydney \$250 r/t; any U.S. or int'l. Free information: 1-800-745-0364.

ASU SUMMER SCHOOL in BERMUDA & CARIBBEAN
Earn up to 6 ASU credits. Informational meeting on Thursday, February 3, 1994 in MU Room 219 (Navajo) from 2-3 p.m. If unable to attend, call 965-4630 for information packet.

TRAVEL

LAS VEGAS leave Fri 2/4 10:45am return 2/6 7pm South-west only \$65 RT 280-9259 Have Fun U might win bigtime!!!!

NEED 3 people to share grp rate \$380 air/hotel to Puerto Vallarta 3/12-3/17. Call me by Thurs. if interested. 438-4751.lv message.

SPRING BREAK TRAVELMORE (967-0575)
Student travel specialists serving ASU for over 12 years. Unbelievable Spring Break deals on all types of travel/vacations. Located in the Cornerstone Mall.

SPRING BREAK
COMPLETE FIVE & SEVEN NIGHT TRIPS

- SOUTH PADRE ISLAND
 - DAYTONA BEACH
 - PANAMA CITY BEACH
 - STEAMBOAT
 - LAS VEGAS
 - WAIL/BEAVER CREEK
 - ORLANDO/Disney World
 - MUSTANG ISLAND
 - HILTON HEAD ISLAND
 - BRECKENRIDGE/KEYSTONE
- FOR ADDITIONAL INFORMATION & RESERVATIONS
1-800-SUNCHASE

TRAVEL

ROCKY POINT- Don't miss it! Rooms going fast. Rocky Point Reservations, 789-9398.

TRAVEL THE world's greatest cities & learn about international business. Informational meeting today 1:40 p.m. Room AG 262.

HELP WANTED-GENERAL

A MEDICAL office in Scottsdale needs fulltime permanent front & back office person. Typing & computer knowledge a must. Will train. Great advancement potential. Apply in person 9-5 M-F, 4020 N. Scottsdale Rd, Suite 108.

ABSOLUTELY THE best job on campus! The ASU Telefund is looking for enthusiastic, outgoing student callers. Flexible hours, good pay, and a fantastic resume builder. Call 965-6754 today!

AZ STATE JOB REV FIELD AUDITOR II
\$25,182/Yr/Phoenix
One year of experience equivalent to a Revenue Field Auditor I or Revenue Auditor II; OR completion of 12 semester hours of accounting and two years of professional tax auditing, tax accounting, or closely related experience. A Bachelor's degree including 24 hours of accounting may substitute or six months of the latter experience. Prefer three years of paralegal experience or two years of law school or a paralegal degree from an ABA certified school or a CLA. Supplement 10 required if qualifying by education. Apply at:
AZ State Personnel
1831 W. Jefferson
Phoenix, AZ 85007
or local DES Job Service office.
AA/EOE

YOUR DAILY DOSE

Journalism is literature in a hurry.
-Matthew Arnold

HELP WANTED-GENERAL

APPT. SETTERS needed part-time. Flexible schedules. \$5/hr. + commissions. 481-9200.

ARTISTS: ROCK band seeking talented artist to produce artwork for CD/Cassette cover and concert poster. Please be prepared to show examples of your work. Call Mike Bettencourt at 877-2918

COLLEGE STUDENTS and teachers! Children's summer camp in Oracle, AZ is looking for program leaders, counselors, life-guards, wranglers, cooks, & a reg. nurse to work June 1-Aug. 13. Good salary, job exp., plus room and board. Write YMCA Camp, PO Box 1111, Tucson, AZ 85702 or call 602-884-0987.

COSMIC PIZZA now hiring delivery drivers \$6-10/hr; flyer distributors \$5-7/hr; experienced pizza cooks, pay negotiable. Work custom made sched. Fast track to management. Meet fabulous babes. Apply 1523 E. Apache Blvd. No phone calls please.

COUNSELORS FOR boys' camp, Maine. Openings: WSI, sailing, windsurfing, tennis, waterskiing, soccer, lacrosse, hockey(street), crafts, baseball, rock-climbing, drama, basketball, riflery, archery, etc. Terrific working conditions, exciting, fun summer! Write: Camp Cedar, 1758 Beacon Street, Brookline, MA 02146. Call 617-277-8080.

CRUISE LINE. entry level on board positions available. great benefits. (714)549-1569.

GREAT OPPORTUNITY for ambitious student. Earn lifetime residuals saving people \$\$. 1-800-224-0876.

DATA ENTRY
Great opportunity to use your 10-key & data entry skills. Temporary assignments with permanent potential. Experience required. Never a fee.
Call Stivers
966-1100
EOE M/F/D/V

TENNIS jobs--summer children's camps--Northeast. Men and women with good tennis background who can teach children to play tennis. Good salary, room & board, travel allowance.
Women call or write: **Camp Vega**, PO Box 1771, Duxbury, MA 02332 (617) 934-6536
Men call or write: **Camp Winadu**, 2255 Glades Rd., Suite 406E, Boca Raton, FL 33431 (407) 994-5500
We will be in the Student Union from 11am-4pm on February 8th, room 208A & E.

SUMMER JOBS
Counselors, support staff - children's camps/Northeast. Top salary, rm/bd/laundry, travel allowance. Must have skills in one of the following activities: Archery, arts & crafts, baseball, basketball, dance (jazz, tap, ballet), drama, drums, field hockey, football, golf, guitar, gymnastics, ice hockey, horseback riding-hunt seat, karate, lacrosse, nature, photography, piano, pioneering, rocketry, rollerblading, ropes, sailing, scuba, soccer, swim team, tennis, theater technicians, track, video, waterski, W.S.I., windsurfing, wood, Kitchen steward, cooks, bus drivers, maintenance, nurses, secretaries.
Men call or write: **Camp Winadu for Boys**, 2255 Glades Rd., Suite 406E, Boca Raton, FL 33431 (407) 994-5500
Women call or write: **Camp Vega or Girls**, PO Box 1771, Duxbury, MA 02332 - (617) 934-6536
We will be on campus in the Student Union from 11am-4pm on February 8th, room 208A & E.

HEY STUDENTS! 
WELCOME BACK TO SCHOOL!
Don't let the first few weeks of a new semester pull you under. If you can spare a few hours a week - you can safely donate plasma (which is manufactured into medical products). NEW DONORS receive \$45 their first week. Lots of students study while they donate! We also show movies.
We're the ★ UNIVERSITY PLASMA CENTER ★ located at 1015 S. Rural Rd., Tempe (next to Sno Oasis). Call 894-2250 for more info.

HELP WANTED-GENERAL

FIDDESTICKS FAMILY Fun Park requires P/T evening/weekend help. Have fun, make money. Apply in person 1155 W. Elliot, Tempe

MARC CENTER
Serving people with disabilities since 1957. Call our job hotline: 962-4838.

MOTHER NEEDS YOU!
Mother Earth, that is. The State Press needs several students to pick up inserts that fall out of the paper when picked up at distribution sites. This job requires a great deal of walking and bending. On days that we have inserts, you will be required to continually walk around campus, picking them up. We are hiring several students for all shifts from 7am to 3 p.m. This is a position where you will be notified approx. a week in advance of the date you will be needed. Compensation is excellent and depends upon the amount of time you can spend on the job. Call Jackie Eldridge today at 965-6555 to apply.

NANNIES WANTED: Positions nationwide, summer or yr-round. Exp. not req. Great pay. Free travel. (612) 643-4399.

Health Educator
Full time Health Educator for grant funded position with the Mohave County Health Department in Kingman, AZ. Responsibilities include: Grant reporting, involvement with community coalitions, implementation of wellness programs, and program evaluation. Requires 60 semester hours of post high school education in either Health Education, Exercise Physiology, Exercise/Sports Science, Physical Education or related field and 1 year equivalent experience working with the public health education field, Bachelor's degree is desirable. Salary: \$9.72-\$11.62 per hour, DOQ.
Please submit complete Mohave County application to:
Mohave County Personnel Department
PO Box 7000
Kingman, AZ 86402
(602)753-0736
TDD# (602)753-0726
Closing: Open until filled. The screening process will begin approximately January 18, 1994.
AA/EOE

HELP WANTED-GENERAL

NEW ENGLAND brother/sister camps-Massachusetts. Mah-Ke-Nac for boys/Danbee for girls. Counselor positions for Program Specialists: All team sports, especially baseball, basketball, field hockey, roller hockey, soccer, volleyball; 25 tennis openings; also archery, riflery, weights/fitness and biking; other openings include performing arts, fine arts, newspaper, photography, radio station, cooking, sewing, roller-skating, rocketry, ropes & climbing and camp craft; all water font activities (swimming, skiing, sailing, windsurfing, canoeing/kayaking). Inquire: Mah-Ke-Nac (boys) 190 Linden Avenue, Glen Ridge, N.J. 07028. Call: 1-800-753-9118. Danbee (girls) 17 Westminister Drive, Montville, N.J. 07045. Call 1-800-392-3752.

PART TIME. Retail sales position. \$8.20 to start. Flexible hours. Evenings/weekends available. Scholarships awarded. No experience required. 968-1840.

HELP WANTED-GENERAL

PHONE HELP wanted part-time. \$5/hr. Must be available 4-9pm. 491-3363.

PROBATE RESEARCH assistant needed in Phoenix area. Flexible hours. No experience necessary. \$7/hr. Call 803-722-0118.

PT GROUP work + programming w/ young Jewish singles. Jewish organizational exp. very helpful. Ask Hillel. 967-7563 9-5pm.

STUDENT NEEDED to perform bookkeeping, payables, ledger, etc. for McDonald's on campus. Must have PC skills, preferably with Quicken. Part-time 20 hrs/wk. \$5/hr. Flexible hrs. Prefer someone who could work Tues & Thurs, but will compromise on times and days. Call Connie at 829-6604.

THERAPEUTIC WORK, excellent pay, flexible hours, will train. Call 844-9000 or 377-7283.

HELP WANTED-GENERAL

SPORTS MINDED
Hiring immediately 6-8 individuals for Tempe office. Flex p/t hrs avail. \$8/hr guar to start. Call Mike for interview. 921-1103.

WANTED: PEOPLE to distribute fliers for Tempe restaurant. Flexible hours. Please contact Steve. 921-3278.

WE NEED a few counselors for the '94 summer season beginning May 30th. For an application, please stop by Student Employment. We'll interview on campus Tues, Feb. 8. 255-0550.

HELP WANTED-SALES

NEED A JOB?
We need 5-10 people for part time work from 3-7pm. We sell tools nationwide & we'll pay you \$7/hr to start. No weekends & no exp nec. Call Alex 820-8408

HELP WANTED-SALES

SALES SUPPORT
Part-time temporary position. Computer products company seeks p/t employee to contact customers to sell supplies. Duties include telephone work, order entry. Minimum wage plus bonus plan. Daytime hours. Customer contact and basic PC experience required. Call 926-9324.

TEICHERT MARKETING is hiring individuals interested in running promotions for Phoenix area businesses. Excellent compensation pkg. Great exp for those interested in sales/mktg careers. Flexible schedules. Please call 921-7755 between 1-4pm.

HELP WANTED-CLERICAL

RECPT/SEC P/T for small Scottsdale law office, varied duties. 1-5, M-F. \$5.50/hr. 990-9586

HELP WANTED-CLERICAL

WORLD GYM Scottsdale needs p/t counter help. Apply 1465 N. Hayden, Scottsdale. No calls.

FIND IT in the Classifieds!

HELP WANTED-FOOD SERVICE

A BITE of NY- hiring exp cocktail servers, bartenders and doorman. Apply in person Mon 1/31, Tues, Wed, 11am-4pm, 640 S. Mill, Suite 101. 967-4448.

ACCEPTING APPLICATIONS for delivery drivers. Earn up to \$8/hr. Sammy B's Pizza. 945-8850.

PT OR FT service shifts avail from 11am-7pm M-F. Must be at least 19 yrs old and enjoy working in a casual atmosphere. Apply in person. Pete's 19th Hole, Ken MacDonald Golf Course, just off Rural, 1/2 mile south of Guadalupe Rd., by YMCA.

Chase BankCard Services



**APPLY!!
APPLY!!
APPLY!!**

Don't miss this one day event!

**Sunday, February 6th
10am - 4pm
Chase BankCard Services
100 W. University Dr.
(Northwest corner of University & Mill, north entrance)**

Parking is available in the Chase parking garage just west of Ash, southeast entrance.

Chase BankCard Services is excited to announce a one day event that you won't want to miss! We're opening our doors on Sunday to invite customer service-oriented individuals to come in and apply for:

Telephone Service Representatives

Full-time and Part-time, Varied Shifts

These positions will assist our VISA/MasterCard members over the telephone in our Customer Service, Collections, Fraud, Chargeback and Recovery departments.

If you possess:

- Excellent oral and written communication skills
- Solid organizational abilities
- A strong aptitude for customer service

Come and apply!!



CHASE
CHASE MANHATTAN.
PROFIT FROM THE EXPERIENCE.
EOE M/F/D/V

HELP WANTED-FOOD SERVICE

P/T DELI clerk/food prep. Apply in person, Capistrano's Deli, 655 W. Warner Road-Warner/Kyrone.

HELP WANTED-CHILD CARE

LOVE KIDS? Easy money. Fun job. \$4.50/hr, 10 hrs/wk. 2 & 3 yr. old. 36th St. & Shea area. 953-9738.

DAYCARE OPENING!-Teachers needed! Send resume to: MDCDC 1846 Grove Circle, Mesa, AZ. 85204. All positions avail.

Babysitters & Nannies

Set your own schedule of days, evenings or weekends. \$4.25-\$6.70 per hour. Must have reliable transportation. Call Parent's Time-Out (but only if you truly love children) at 345-2433.

JOB OPPORTUNITIES

AA CRUISE and travel employment guide. Earn big \$\$\$ + travel the world free (Caribbean, Europe, Hawaii, and more!) Hurry! Busy spring and summer seasons rapidly approaching. Free student travel club membership! (919) 929-4398 ext. C145.

CRUISE SHIPS hiring - Earn up to \$2,000+/mo. on Cruise ships or Land-Tour companies. World travel. Summer & full-time employment available. No exp necessary. For info. call 1-206-634-0468 ext. C5918.

HELP WANTED-GENERAL

600 CAMPS IN THE USA, RUSSIA AND EUROPE NEED YOU THIS SUMMER.
For the best summer of your life - see your career center or contact:
Camp Counselors USA 420 Florence St. Palo Alto, CA 94301
800-999-2267

JOB OPPORTUNITIES

INTERNATIONAL EMPLOYMENT- Make up to \$2,000-\$4,000/mo. teaching basic conversational English abroad. Japan, Taiwan, & S. Korea. No teaching background or Asian languages required. For more information call: (206)632-1146 ext. J5918.

BUSINESS OPPORTUNITIES

AGGRESSIVE SELF-MOTIVATED sales person needed to market defense pepper spray. No experience necessary. Transportation needed. Starting fee \$65. Call 548-1222. Hrs: noon-midnight. Become a dealer or distributor. \$500 investment.

FREE LOST/FOUND

LOST DOBERMAN! If found, please call Brian at 784-9946 or Rob at 784-9423.

Classifieds work!

RESTAURANTS/BARS

Calling all ASU SPORTS FANS!!
Mon-Fri.
4-7pm
2 drafts\$2
Import Btls.....\$2
1/2 Price Appetizers
*4 Satellites
*15 Screens
"We show all Suns & Iowa Games!"
WOODSHED II
NW Corner Dobson & University 844-SHED

HELP WANTED-GENERAL

RESTAURANTS/BARS

IRISH MUSIC
9 p.m.-1 a.m.
• NO COVER •
BANDERSNATCH
5th St. & Forest BREWPUB

How Long Can You "HOLD IT"?
WHAT? **50¢ PITCHERS**
WHEN? **EVERY WED. 8 P.M.**
HOW LONG? As long as the crowd can "HOLD IT"
Cannery Row
705 S. Forest • Tempe 966-4625

Balboa CAFE
Tonight Rain Convention
9pm-1am
\$1.00 Any Shot
9pm-1am
For a Good Time call 966-1300
Balboa Cafe
404 S. Mill Ave., Suite 101

HELP WANTED-GENERAL

TRAIN TO BE THE BEST YOU CAN BE!
Exciting opportunity. Flexible hours. Part or full time. Unlimited \$\$\$ potential. Environmental awareness company. CALL NOW! 581-8755

RESTAURANTS/BARS

PRANKSTERS @BAR & BRILL
50¢ Drinks
Buy one drink and get 2nd drink for only 50¢ (excludes pitchers)
3-7 p.m.
7 days a week!
1024 E. Broadway Tempe • 967-8875

SUNNY'S PIZZA & PASTA
Where ASU Goes for Pizza
TODAY 50¢ LONGNECKS
Bud Light
Coors Light
Miller Lite
3 p.m.-Close
968-6666
1301 E. University

Club 411 & Budweiser presents...
411 CLUB
The Miss Bud Light Bikini Contest
Every Wednesday in February
50¢ Bud & Bud Light Longnecks
8pm-11pm
411 S. Mill Ave. 966-2020

FUNDRAISING

GREEKS & CLUBS
Earn \$50-\$250 for yourself plus up to \$500 for your club! This fundraiser costs nothing and lasts one week. Call now and receive a free gift. 1-800-923-0528 ext. 65.

MONEY MAKER for groups, clubs, frat or sor. No up-front costs, no inventory. High quality products. 967-0016.

PERSONALS

A DOZEN roses delivered. Best deal in town! Call Afterhours Flowers. 894-3419.

ALL STUDENTS welcome to lobby legislatures and speak at the University budget hearings: Feb.9th,9am-4pm; State capitol. For more info contact Amy Pizzuttillo. 965-3161.

ASASU IS now accepting applications for Student Regent. For more info contact: Meredith Link or Jennifer Broadbus: 965-3161. Applications due Feb. 4.

PERSONALS

ATTN. ALL Greeks: All Greek Spring Break trip to Cabo. Party with Greeks from Uofa, NAU, ASU, Texas Tech, Colorado State, UNLV & San Diego. More info, call College Tours at 1-800-395-4896! Evenings, 829-1319.

COLLEGE TOURS has your ticket to the hottest Spring Break destinations. Trips to Cancun, Mazatlan and Cabo at the best prices and the most for your \$. For more info call 1-800-395-4896 or evenings, 829-1319.

CORKIE, SORRY I never got a chance to party with you on your B-day! Happy belated 22nd! I hope you cheer up soon cuz I miss you! I love you! Friends Forever! -Troll

FREE BOOZE!

Informal rush meeting Feb 3 at 7:30. Memorial Union Rm 222. Come meet the brothers of Delta Upsilon. Questions, call 966-8359. Boozing to follow.

FBΦ WELCOME Back! Info meeting today at 4pm, MU Turquoise Room.

GET EXCITED for sorority rush Feb. 2-7! Get your applications to the Greek Life office today!

GOOSE! HOPE you had a Happy B-day eve Sat. nite! I did! (I think) anyhow. I love you lots! Let's all 3 go out and celebrate for real!! -Love me

LESLIE, BIANCA and Shannon: Watch out for those Tom Collins! Thanks for a great night girls! Dina.

SORORITY RUSH questions? Call the Greek Life office at 965-3806.

SPRING BREAK trips to Mazatlan starting at \$199 (bus) and \$309 (air). For more info call College Tours at 1-800-395-4896 or evenings, 829-1319.

SPRING RUSHEES

Informal rush meeting Feb. 2 at 7:30 p.m., Memorial Union Rm 215. Come meet the brothers of Delta Upsilon. Questions, call 966-8359. Boozing to follow.

THIGH CREAM. It really works!! Get rid of ugly cellulite. Lose inches. Call 784-8767.

TRI. SIGMA Marlene- Rush will be super! You're the best dot and will be a beautiful bridesmaid. Sigma love, Lisa

VALENTINE'S DAY-12 long stem roses only \$39. Save over \$21. 969-5397. Leave phone# +name.

ΔΔΔ Informal Rush Dinner this Thursday at 5 p.m. A Brotherhood of Excellence... Not Attitudes. 406 E. Adelphi Dr. (behind Mariposa) ?'s...call Rick at 784-7864.

Wow!
Sorority Rush is here!
Interested?
Come to Orientation
Tonight, 6-9pm
in BAC 216.

REACH
•Dedicated to helping students
•Currently recruiting members
•Applications available at REACH desk, MU-3rd floor
•Due February 4
•Call 965-2255 for more information

SERVICES

SCOLLEGE MONEY\$. Scholarship matching guaranteed! Free info booklet. 24hr message: 800-434-6015 ext. 280.

CLASSIFIEDS WORK!

SERVICES

COLLEGE SCHOLARSHIPS available! Free message gives details: 561-5739 ext. 112.

ELECTROLYSIS BY Degna Perm. results, the blend method. Rural/Southern area 921-1146

PRE-MED? LET us help you get accepted to medical school. Call for information. GSA Consultants. 800-825-9850.

RESEARCH AND writing help. all subjects. Catalog \$2. 1-800-351-0222.

STATISTICAL ANALYSIS & consultation. \$40 per hour, 1 hour minimum. 837-1999.

TYPING/WORD PROCESSING

\$2/PG, \$15 resumes. Proofed. Laser. Fast. Same day. DTP. Near ASU. Brian, 967-5987.

24 HOUR turn around. \$2/page. Professional typing, laser, fax. Walkable/ASU. Diane 829-1602.

ASU AREA typing, w/p, editing, transcript, WordPerfect, laser. Charts/graphs. 966-2186 anytime

TUTORS

FAST TURNAROUND. Term papers, theses, resumes. MLA/ APA, laser, fax. Pat. 897-1741.

TUTORS

10 GOOD REASONS TO BE TUTORED AT MATRIX
✓ Experienced & personalized service
✓ Convenient location (across from ASU)
✓ Only tutor to accept VISA/MC
✓ State of Arizona approved
✓ Excellent reputation within community
✓ Reasonable rates
✓ We care more - try harder
✓ Members of Better Business Bureau & Tempe Chamber of Commerce
✓ Established one-of-a-kind tutoring/learning
✓ Because your friends have already been here!

We offer tutorial for the following classes:
MAT 106, MAT 117, MAT 170, MAT 119, MAT 210, MAT 270, PHY 111, PHY 112, QBA 221, PSY 230, STP 226, CHEM 101, CHEM 113, CHEM 115, CON 221, CON 323 and many more

MATRIX EDUCATION CENTER "SIMON" Cornerstone Mall Tempe 968-4668

YOUR INDIVIDUAL HOROSCOPE

For Wednesday, Feb 2, 1994
ARIES (Mar. 21 to Apr. 19) A private talk relates to a financial concern. You'll need tact in dealing with an uptight and agitated friend. You're tempted to major extravagance in spending.
TAURUS (Apr. 20 to May 20) Guard against overly expansive moves in business. You may be taking on more than you can handle. Couples will enjoy getting together with dear friends.
GEMINI (May 21 to June 20) Morning hours bring valuable progress on the job. However, a difficulty could arise later with a coworker. You also may be feeling a bit lazy.
CANCER (June 21 to July 22) Entertainment that gives you food for thought is your best bet for fun. However, you may be inclined to go way overboard in celebrating tonight. Accent moderation.
LEO (July 23 to Aug. 22) You're cool, level-headed and practical as the day begins. However, you could be upset later by a family matter. Do your best to avoid domestic quarrels.
VIRGO (Aug. 23 to Sept. 22) You and a partner will see eye-to-eye about mutual concerns today. However, a situation at work could aggravate you. Impatience could undermine efficiency.
LIBRA (Sept. 23 to Oct. 22) You'll be pleased with how smoothly things go at work today. Your financial prospects should improve. However, it's not a good time for gambling.
SCORPIO

TYPING/WORD PROCESSING

FREE 1ST pg w/min 5 pgs, new clients. Term papers, resumes, thesis, letters. Gail, 481-9427.

I WANT IT NOW!
Desktop Publishing: Typing, resume service, charts & graphs. Near ASU. 966-1984.

NOT JUST TYPING
Grammar/spelling/syntax, Check. Rural/University. Jim 967-2360.

TERM PAPERS, resumes, cover letters on the Macintosh. Call 266-4940 for information.

WANTED

I NEED a room! Close to campus. Not fancy. Cheap or will work for rent. 993-4301, leave message. Lyn.

INSTANT CASH
for your clean running motorcyc... cle. 820-3773

State Press Classifieds 965-6735

TUTORS

COMPUTER HELP-CUSTOMIZED solutions to computer programming and homework assignments. 649-8703.

WAY TO SUCCESS

We need highly motivated people for one of the fastest growing telemarketing companies in the United States. We offer: \$6/hour guaranteed paid weekly • Commissions up to an additional \$8/hour • Paid holidays • Health and dental insurance • Career Opportunities.

96 PART-TIME POSITIONS AVAILABLE IMMEDIATELY

ProMark Telemarketing for the Image Conscious
ProMark One Marketing Services, Inc.

1232 E. Broadway • Tempe

784-1599

VACANCY ANNOUNCEMENT for Director, School of Public Affairs, College of Public Programs

ESSENTIAL FUNCTIONS: Critical review of School objectives, programs and priorities; developing budgets; administering personnel; overseeing the work of the Morrison Institute of Public Policy and the Advanced Public Executive Program; developing and executing plans to maintain the vitality of the faculty and staff; formulating policies in cooperation with the faculty pertaining to all relevant aspects of the School's goals and objectives.

REQUIRED: This is a University-internal search. Candidates must have had relevant and successful administrative experience and must qualify for an academic appointment as full or associate professor with tenure in the School of Public Affairs.

For a detailed job description please call Rob Melnick at the Morrison Institute at 5-4525.

DEADLINE: Applications and nominations will be accepted through February 4, 1994

PROCEDURE: Candidates who are nominated and/or apply will be asked to provide: curriculum vitae, samples of recently written work, and the names of three professional references.

Submit to: Dr. Rob Melnick, Director Morrison Institute for Public Policy School of Public Affairs, Box 874405 Tempe, AZ 85287-4405

We've got you covered.



This is an offer that can't be beat. Miller Genuine Draft, MGD Light and Miller Lite are bringing you free apparel, merchandise and more. Just collect UPC proof-of-purchase symbols from any of the above beers and redeem them at your participating local Miller distributor. So you collect the points, and don't worry, we've got you covered.

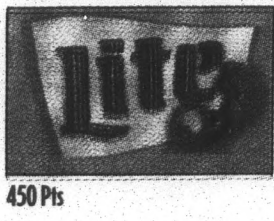

6 pk Bottles UPC = 1 point
 12 pk Bottles UPC = 4 points
 12 pk Cans UPC = 6 points
 24 pk Bottles (loose) UPC = 10 points
 24 pk Cans UPC = 15 points



Shamrock Distributing Co.
 2929 South Hardy
 Tempe, AZ
 Phone: (602) 968-8686

Offer good only to consumers of legal drinking age. See your participating Miller distributor for details and catalog. Redemption times are Fridays 9am - 11am and 1pm - 3pm, starting February 4, 1994. Offer good until June 10, 1994.

