

# State Press

Copyright, State Press, 1990 Tempe, Arizona

Vol. 72 No. 104

Arizona State University's Morning Daily

Wednesday, March 7, 1990

## Official: Liquor can't be taken to arena for fee

By NICOLE CARROLL  
State Press

There can be no liquor delivered to the skyboxes in Sun Devil Stadium unless ASU gets a liquor license or a vendor can prove it is not benefiting from delivering the alcohol, according to a state liquor official.

"There is no license that permits (a catering firm) to deliver (alcohol) for a profit," Arizona Liquor Control Superintendent Hugh Ennis said. "It is illegal."

Ennis said the Arizona Biltmore, the current skybox caterer, was fined \$750 last month for charging a \$15 fee to deliver alcohol to the stadium during Phoenix Cardinal football games.

He added that even if the Biltmore did not add the fee, it would have a hard time proving that it did not benefit from the alcohol sales.

Sun Devil Liquors of Mesa was also charged with an illegal delivery violation. The liquor supplier is currently under investigation.

Only a liquor wholesaler, or distributor, may deliver alcohol for a profit. Liquor stores or retailers, which are open to the public, may not do so under Arizona law.

Stadium Manager Tom Sadler said the ASU administration will find some way to keep alcohol in the 68 skyboxes, of which 53 are currently rented or owned.

Sadler said the stadium management made special promises to skybox patrons, adding that "we have to make that commitment good by providing liquor to the skyboxes."

"At this point we're trying to devise a way that is within the legal limits of state law," Sadler said. "We're going to find a way to get it up there legally."

In June 1988, the Arizona Board of Regents voted to allow the consumption of alcohol in the skyboxes during Cardinals' football games. Sadler said having the option to serve alcoholic drinks is important for the skybox tenants.

He said the law would permit skybox fans to bring their own alcohol into the suites before each game, but that the option was not acceptable to the stadium management because of the inconvenience it would cause skybox owners and the implied control the University would then have over alcohol consumption.

Another option would be for ASU to obtain a liquor license and sell alcohol to the skybox tenants.

University General Counsel Bruce Meyerson has said this option is unlikely because of the liability ASU would have for intoxicated fans.

Sadler agreed. "No one really wants (ASU) to hold a liquor license," he said.

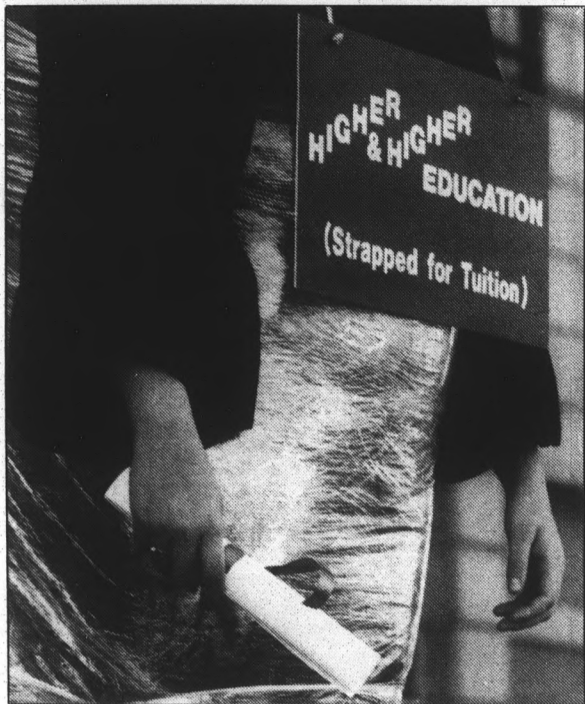

Scott Troyanos/State Press

Students enrolled in an ASU design class protested the recent tuition hikes Tuesday by attaching themselves to palm trees with plastic wrap (right). The students passed out "diplomas" (above), with the message "Strapped for Tuition" to passing pedestrians and motorists along University Drive.

## 8 students treed by tuition protest

By CAROLYN HUFFMAN  
State Press

The recent ASU tuition hike inspired yet another student protest Tuesday, this time with demonstrators taking to the trees.

Around noon, students in art Professor Jim White's 3-D Design class cellophaned themselves to University Drive palm trees to "illustrate the economic plight of students."

Eight students were attached midway up the palms with plastic wrap, their feet propped on cellophaned textbooks. Each wore a graduation robe and cap.

The elevated art students tossed "diplomas" — ribbon-tied fliers, titled "Higher & Higher Education (Strapped for Tuition)" — down to onlookers.

Cars slowed and honked at the sight at the intersection of University Drive and Forest Avenue.

Turn to Trees, page 6.



Scott Troyanos/State Press

## Spring ASASU elections may field most candidates ever

By DAN NOWICKI  
State Press

This year's Associated Students of ASU election may feature the largest number of candidates in University history, Election Coordinator Brian Boley said Tuesday.

Fifty-one candidate hopefuls submitted their ASASU election petitions before Tuesday's noon deadline.

"Everybody's really excited," Boley said. Boley said he hopes to have all petition signatures, as well as the GPAs and class rankings of the perspective candidates, verified by Thursday.

"It's a very good sign that the response has been this good," Boley said. "It's certainly better than last year."

In the 1989 elections, only 24 students participated as candidates.

Of the unconfirmed 51 candidates, 12 are running for executive positions, and 39 are running for the Senate. All candidates and elected officials must maintain a 2.2 GPA.

The executive positions at stake in the election are ASASU

president, executive vice president, campus affairs vice president and activities vice president.

Executive candidates had to gather 750 signatures in order to qualify for the election ballot, while Senate hopefuls had to compile 150 — or 10 percent of their college's enrollment, whichever is less.

The potential Senate candidates are:  
College of Architecture: Rolf Sandvold, Andy McGuire, Keith Stewart, Tony Marco.

College of Business: Jim Larweth, Laura Pfeiffer.

College of Education: Adrian Fontes, Taime Bengochea.

College of Engineering: Michael Lopez, John Allgair, R. Luke Maze, Jack A. Albert, Jeffery Taylor.

College of Fine Arts: Joe Harper, Michele Anne Buczkowski, Danielle Conklin, Mark Fritz, Sean Colins.

College of Law: Randall Hodgkinson, David Jordon, Terrie Walton, William Troy.

Turn to Elections, page 6.

### Unconfirmed ASASU Executive Candidates

**President:**  
Gregory Mechem, Andy Ortiz, Tami Willingham, Chris Stiles, Matt Ortega

**Executive Vice President:**  
Jeanette Weidemeier

**Campus Affairs Vice President:**  
Cherie Verines, Morgan W. Reed, Vaughn Wilhelm.

**Activities Vice President:**  
Frank McCune, Mary Moran, Vernard Bonner.



**Hospitalized:**  
State Superintendent of Public Instruction C. Diane Bishop is recovering in Tucson from an accidental drug overdose.  
Page 2

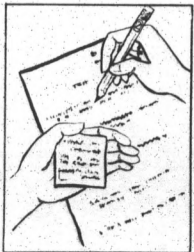

**Wanderin' Eyes:**  
A recent survey suggests 20 percent to 30 percent of America's college students cheat — and the trend is rising.  
Page 2



**Black and White:**  
The haunting charcoal drawings of ASU graduate student David C. Herres are on display at the Harry Wood Museum.  
Page 11

Today's weather: Sunny and warmer, with a high near 75. Tonight's low will be in the 50s.

Classifieds .....	18
College Culture .....	11
Comics .....	14
Police Report .....	9
Sports .....	15
World/Nation .....	3

# Today

## Meetings

- **A.C.B.E.S.** will discuss "Upcoming Attitudes and Unity" campus-wide workshop at 7 p.m. in TC 317.
- **Adult Children of Alcoholics and Co-dependents Workshop Series** will have Dr. Lynn Nelson Ph.D. discuss journal writing from noon to 1 p.m. in the MU, Pinal Room.
- **A.I.S.E.S.** will discuss banquet update, raffle, cultural week and other chilling events at its 6 p.m. meeting in the MU, Yuma Room.
- **Alpha Lambda Delta** will have guest speaker Roger Austin discuss the legalization of drugs at its meeting at 4:30 p.m. in the MU, Room 222.
- **Association of Minority Journalists** will meet from 3 to 4 p.m. in Stauffer Hall, Room 237.
- **ASU Gun Devils** will have a Phoenix Police officer to lecture on "Tactical Handgun Usage" at 8:30 p.m. in the MU, Mohave Room.
- **Beta Alpha Psi** will have guest speaker Jerry Lewis, from Deloitte and Touche, at its meeting from 7 to 9 a.m. in the MU, Pima Room.
- **Boost Alcohol Consciousness Concerning the Health of University Students** will discuss "Alcohol Awareness" at 3 p.m. in the Health Center, Room A172.
- **Education Council** will discuss education topics at 4 p.m. in the Payne Student Lounge, Room B16A.
- **Lesbian and Gay Academic Union** will be viewing "The Life and Times of Harvey Milk" at 7:30 p.m. in the MU, Graham Room.
- **Snow Devil Ski Club** will have a booth from 10 a.m. to 3 p.m. at the Cady Mall Fountain. "Hot Spot Tees" are in!
- **Society of Manufacturing Engineers** will have a presentation on simulation and/or composites at 5 p.m. in TC 118.
- **Student Recreation Sports and Activities** will hold the Domino's Dunk Off Men's-A Preliminaries from 6 to 10 p.m. Practice will be held from 3 to 6 p.m.

## Correction

An article in the March 6 issue of the *State Press* misidentified the chairman of the Faculty Senate committee that is studying the ROTC program at ASU. The correct name is Barry Van Hook. Also, the next ROTC discussion will be at a March 26 Faculty Senate meeting.

# Education chief treated for drug overdose

TUCSON (AP) — State Superintendent of Public Instruction Diane Bishop has been hospitalized for treatment of an accidental drug overdose, the Department of Education said Tuesday.



Bishop

In a statement, the agency said Bishop, 46, was admitted to the emergency facility of Tucson Medical Center about 11 p.m. Monday.

The department said her condition had stabilized, but Bishop was expected to remain hospitalized for 48 hours.

The first-term school superintendent, a mathematics teacher in Tucson for 20 years, had been under stress due to

her husband's hospitalization and took "prescribed, non-controlled substances that were outdated and therefore had a toxic effect," the department's statement said.

The agency said Dr. Carl Diener, the attending physician, determined that the toxic effect wore off within eight hours.

Neither Diener nor department spokeswoman Laura Sammons returned phone messages Tuesday night.

Bishop, a Democrat, announced Feb. 1 that she would seek re-election this fall.

Bishop was elected to a four-year term in 1986, succeeding incumbent Carolyn Warner, who ran unsuccessfully for governor that fall.

The only other announced candidate for Bishop's office is Republican Bob Miller of Phoenix, a former associate professor of vocational education at NAU.

# Students' cheating on rise, study says

## Staff and wire reports

Cheating appears to be on the rise among college students, according to researchers who say the trend may be a sign of today's "make it" mentality.

Studies indicate about 20 percent to 30 percent of students cheat. Some copy from classmates' work, others plagiarize term papers or use crib sheets during exams, while others take advantage of computer technology.

"One student who was caught couldn't understand what he'd done that was so wrong," said Arthur Levine, chairman of Harvard University's Institute for Educational Management.

"His argument amounted to: 'Everyone cheats and as long as I do it well, I won't get caught and will succeed in society.'"

Forty-three percent of 5,000 professors nationwide responded "yes" when the Carnegie Foundation for the Advancement of Teaching asked: "Are today's undergraduates more willing to cheat in order to get good grades?"

"Perhaps the most discouraging side of the survey data is the portrait faculty paint of students, both in the classroom and beyond," the Princeton-based foundation's president, Ernest Boyer, wrote on releasing the study.

Getting ahead any way you know how is sometimes perceived as part of playing the game of survival, college administrators said Monday.

While very few ASU instructors deny cheating occurs, some said they have not noticed a significant change in cheating among students.

"My impression based on word of mouth of my colleagues and students widely acknowledges the phenomenon of

## Cheaters Never Win

A recent survey shows 20 percent to 30 percent of students cheat. The poll found that students:

- ✎ copy from classmates' work.
- ✎ plagiarize term papers.
- ✎ use crib sheets during exams.
- ✎ take advantage of computer technology.

Source: The Associated Press

Steve Kricun/State Press

cheating," said Richard Ashley, a political science professor. Ashley added that in his own experience, he has not experienced a noticeable increase.

Arthur Dean, director of Student Academic Services for the College of Engineering, also has not noticed an increase.

Dean handles academic dishonesty cases when an instructor wants to take measures harsher than failing the student and when the student contests the accusation.

*State Press reporter Tenny Tatusian contributed to this report*

# MINDER BINDER'S

BOGGLES THE MIND, GRATIFIES THE SENSES

# WHITE WEDNESDAY

# 79¢

ALL WHITE QUALITY SPIRITS  
SMIRNOFF • TANGUERAY • BACARDI • BOLS • MALIBU

8-12 MID — NEVER A COVER

715 S. HAYDEN ROAD, TEMPE, AZ 85281 966-1911

# COLLEGE ID NIGHT

Bring in your college ID (or faculty/staff) and receive a free dinner entree with the purchase of another of equal or lesser value. All dinners include garlic bread and your choice of garden salad or minestrone soup.

530 W. Broadway, Tempe  
921-9431

## Soviet lawmakers legalize private ownership

MOSCOW (AP) — Beset with a sinking economy and rising discontent, Soviet lawmakers made a drastic break with Communist orthodoxy Tuesday by voting to allow private citizens to own small factories and hire their own workers.

Applause swept through the Kremlin chamber as the Supreme Soviet, by a 350-3 vote with 11 abstentions, passed the Property Law, which the official Tass news agency described as "the main plank" of President Mikhail Gorbachev's campaign for economic reform.

The law permits Soviets for the first time in nearly seven decades to privately possess "means of production," an approach at odds with classic Marxist thinking, which sees in private ownership the roots of the capitalist

exploitation wiped out by the Russian Revolution 72 years ago.

Deputy Premier Leonid I. Abalkin said the law, to go into effect July 1, will enable private citizens to own workshops, garages for automotive repairs, farm enterprises and other small-scale ventures to supplement the notoriously ineffective state-run economy.

Also, subject to restrictions from legislatures in the 15 Soviet republics, the law permits one citizen to hire another for pay, a



Gorbachev

practice that currently is illegal and was a key target of the Russian revolutionaries.

In the early 1920s, Vladimir I. Lenin and his Bolsheviks temporarily retreated from their drive to implement communism and allowed private ownership of the means of production under the New Economic Policy, or NEP. The policy was ended under Lenin's successor, Josef Stalin.

Tuesday's vote was hailed by supporters not as a tactical move backward but as a great advance toward a more just and prosperous society. It again showed Gorbachev's bent for pragmatism, even when it runs counter to policies pursued by his predecessors for decades.

Abalkin stressed to reporters that new

approaches were needed to wrench the country from its economic quagmire, which he said was deepening. "Either we speed up the reforms, or we ship things using military transport," he said.

He revealed that Soviet economic performance had worsened in the past two months, with industrial production slipping 1 percent. "There is a crisis of confidence, of confidence in the government," he added.

Although the Property Law conserves large economic monopolies for the state-run sector, it declares all forms of ownership juridically equal, including property owned by individuals, the government and collectives, and says society gains by competition among them.



Barge Burns

A Cibro Petroleum barge loaded with more than 621,000 gallons of gasoline burns in a New Jersey waterway Tuesday after exploding while moored at a petroleum facility in Linden, N.J. At least one man was injured in the accident.

## News Briefs

### U.S. should offer direct aid to Soviets

WASHINGTON (AP) — House Democratic Leader Richard Gephardt said Tuesday the United States should offer direct aid to the Soviet Union to ensure that its reforms succeed.

"We should be investing in our own self-interest," Gephardt said. "And stability, democracy and a market economy in the Soviet Union are in America's strong self-interest."

The proposal brought immediate criticism from some quarters, with a presidential spokesman saying the Soviets don't want direct aid.

Sen. Bill Bradley, D-N.J., also said that the Soviets haven't requested U. S. help and that, if they did, it would be wasted without economic reform. "Unless they reform the economy, it's going down a rathole," Bradley said.

### Postal service to raise postage rates

WASHINGTON (AP) — The governors of the U. S. Postal Service voted Tuesday to raise rates, including a nickel jump in the cost of mailing a first-class letter, but there could be as much as a year of skirmishing before any increase takes effect.

"Even at 30 cents, postage is one of America's best buys," said Postmaster General Anthony M. Frank, noting that U. S. postage remains the lowest in the industrialized world.

The proposal calls for the cost of a first-class letter to increase from a quarter to 30 cents, with the price for each additional ounce rising from 20 cents to 23 cents. Postcards would cost 20 cents, also up a nickel, while Express Mail would go from \$8.75 to \$9.75.

## Bank explosion kills 3, injures 12

CRESTED BUTTE, Colo. (AP) — An explosion shattered a two-story bank Tuesday, killing three people and injuring 12 others, officials said. Three people were listed in critical condition.

Firefighters and volunteers dug by hand through the rubble of the Crested Butte National Bank to pull out survivors, witnesses said.

The cause of the downtown blast in this ski resort was under investigation by local and federal officials, authorities said.

Mayor Wes Light said three bodies were pulled from the rubble, and all 15 people believed inside during the explosion were pulled out.

The federal Bureau of Alcohol, Tobacco and Firearms sent a 12-person response team to the scene, and Gov. Roy Romer made National Guard units available to provide assistance if needed.

About 200 people responded quickly to the scene and started digging with their hands.

"They started digging through the rubble, helping the people who were still alive," said Mark Reaman, a photographer for the *Chronicle & Pilot* newspaper.

"The whole town would suddenly become silent, stopping to see if they could hear someone. It was the most eerie thing I've ever heard. Luckily, many times they found someone who was still alive."

Hope Ostheimer, who works nearby, said the building "completely collapsed on itself."

"People started running from their cars and businesses and just started digging," said a passerby who identified himself only by his first name, Brad.

"I started digging, but I wiggled out when I saw the condition of one of the victims," he said. "One guy crawled out," but the rest were trapped.

Dusty Demerson, who was in his shop at Color West Photography about a block from the bank, also went to investigate.

"The president of the bank . . . was hanging out the back of the bank by his legs and we got him down," he said.

By that time, ambulances arrived and Demerson also



An unidentified woman is removed from the explosion scene at Crested Butte National Bank in Crested Butte, Colo.

started digging for survivors.

The entire building was leveled except for the vault.

Six of the injured were taken to Gunnison County Hospital 30 miles away; the others were treated at clinics, the mayor said.

Tom Yates, chief of the Gunnison Police Department, said three people were in critical condition.

The cause of the blast was unknown.

## Kohl backs down on border treaty

BONN, West Germany (AP) — Chancellor Helmut Kohl dropped his demand for Polish concessions on a border treaty and moved closer Tuesday to guaranteeing a united Germany would not claim land ceded to Poland after World War II.

His government proposed a parliamentary resolution, to be introduced Thursday, saying a united Germany should sign a treaty with Poland declaring that the right of Poles "to live in secure borders will not now or in the future be questioned by us Germans."

After a Cabinet meeting where ministers discussed disagreements over his handling of the border issue, Kohl said: "The things that burdened us are cleared away."

In Warsaw, the Polish Foreign Ministry said there had been "clear progress," but talks were needed about a border treaty.

Mikhail Gorbachev welcomed the "corrections" in Kohl's position, the Soviet news agency Tass quoted the Soviet president as saying after meeting in Moscow with Hans Modrow, the Communist premier of East Germany.

Kohl had been criticized for his reluctance to state clearly, presumably in an effort to preserve the conservative vote in December elections, that a reunified Germany would not question Poland's western border.

He had insisted repeatedly that only the leadership of a united Germany could make such a promise about Polish territory, roughly one-third of which was part of Germany before the war.

The chancellor's pronouncements caused unease in Poland, the Soviet Union, United States and elsewhere as Kohl sought international support for bringing East and West Germany together into a single nation.

## Editorial

Tuition windfall

### Schools should keep money

The sting of the Arizona Board of Regents' massive tuition increase has barely subsided, and the dust hasn't even settled on the campus tuition protests.

But already there's a new verse to the old tuition blues song.

The recently approved tuition hike is going to raise \$5.6 million more than the Legislature thought it would.

So now the question of the hour is: Who gets to keep all that extra money?

The answer may seem a bit muddled at first, another by-product of "the process."

Last semester, when the regents decided to delay the tuition-setting process for the three state universities until February, they forced the Joint Legislative Budget Committee to guess what the new tuition figures would be so the Legislature could come up with a budget. So the JLBC projected resident tuition would be increased by \$116 and non-resident tuition would rise \$640.

But the board actually increased out-of-state tuition by \$1,000 — a difference of \$360. This \$360 multiplied by the number of non-residents at the three schools yields the \$5.6 million dollar windfall.

The finer points of budget-ese aside, the Legislature legally has two basic options for what to do with this money. It can distribute the money among ASU, NAU and UofA, thus using it for its proper purpose — the improvement of university education. Or the Legislature can take the \$5.6 million in student money and stick it in the state general fund, where it will be used to pay for prisons or health care or whatever else lawmakers decide merits funding.

From the student standpoint, however, there is only one route to take here: Give the money back to its rightful beneficiaries — the universities.

If, on top of raping the student body with an outrageous tuition increase, the Legislature took some of the ill-gotten booty raised from this hike and spent it on other state programs, it would be tantamount to theft from the students. After all, that money belongs to students, and to use it for any other purpose is unconscionable.

For one thing, taking the \$5.6 million and using it to pay for state programs other than the universities would be an odious example of regressive taxation. Those least able to carry the heavier burden — the students, who live on budgets they can't bend — are being asked to shoulder more than their fair share. Students already pay taxes on their earnings and their financial aid, it should be noted. They should not bear more of the burden than the average Arizona taxpayer, just by virtue of their student status.

For another, the Legislature has made mid-year budget cuts at the state schools an Arizona tradition. When money gets tight, lawmakers slash at the universities.

No doubt about it; the days of orgiastic free-spending in the state are nowhere to be seen. And the universities should take their dose of belt-tightening like the rest of the state.

But when the schools generate some unexpected additional funds, they should be able to utilize that money.

And since this sudden profit stems from the students, we should reap a few benefits, too.

## Letters

Math column doesn't add up

Editor:

Brian, I read your amazingly negative article ("Math path") in which you express your opinion on something you obviously know very little about. To use your own logic, I could easily conclude that, an opinion based on ignorance is a truly ignorant opinion. In fourteen paragraphs of sarcastic rhetoric, you are correct in one fact: the 1,800 signatures on our petition. These signatures were not only students but included faculty, alumni and several campus visitors.

Our petition did not intend to ask for the abolishment of college algebra for ALL students. What we are asking for, is a review of the existing program that does not differentiate the math needs between students of the hard sciences and those of the arts or social sciences. We question the value of a foundation course that is suppose to establish the mastery of a math (algebra) in one semester. Perhaps, this is one of the reasons many campuses are plagued with a 25 to 35 percent failure rate in this subject. If algebra is so practical in everyday life, then why isn't it taught that way. There are those of us who feel choices in an applied math, should be offered for non-science majors. I quote from "Everybody Counts, A Report to the Nation on the Future of Mathematics Education" "... Reform of undergraduate mathematics is the key to revitalizing mathematics education, and that college math must become a pump instead of a filter in the pipeline." We must have teachers of math not just teachers or

professors who know math.

The premise of your column is predicated on many faulty assumptions (I'm sure you remember what that means), a couple worth noting: 1) That the logic of algebra is transferable to another subject has not been substantiated. In fact, and I quote Professor M. Smith from his article, "Why is Pythagoras Following Me?" "... Training in one area may actually interfere with learning of another." 2) From your column we read, that "math is the language used by scientists to describe our world; without it one cannot understand how our world works." If scientists have the ability to describe the condition of this world, why aren't they listening to what the world is telling them? Why is man using science and logic to destroy Mother Earth? Is this the technology you so revere? Who are you to say that a non-science major is not relevant to this world. Don't you think its time that regard for humanity becomes as important as technology and that relevance is, in mutual survival not conquest.

It's unfortunate that you can be so glib about a nation-wide problem that has motivated some NAU students to be involved in caring about the quality of their education. I think you owe these students a sincere apology for your sophomoric rudeness. Personally, we are all proud we attend NAU.

Brian, W.R.H. would be proud of you!

Sandra Leigh  
NAU

Bicyclist stands up

Editor:

In response to Mr. Edwin Stafford: As a pedestrian, I am tired of being nearly run over. As a bicyclist, I am tired of obstacles and slow traffic. As an auto driver, I am tired of swerving or slam breaking. Does this mean something? It means there's a problem.

But to solve the problem, it is unfair to ban or discriminate against any form of transport — especially bicycles (one of the fastest, most environmentally safe forms of transport). Just as the various races and nationalities mix in America, so should the different forms of movement.

"Separate but simultaneous" is a planning notion which needs to be applied on ASU's campus. Simply, divide the sidewalk

into multi-channels: bicycles on the outskirts, pedestrians on the inside, and physical plant autos though the middle only, to allow students to flow on either side. The "rules of the road" apply. Similar general ideas could be used on Tempe streets as well.

It does not take money or prejudice to solve the ASU problem; it takes time and ingenuity. Perhaps before restricting cyclists someone should design a functional diagram, go out with a piece of colored chalk, draw some lines and words, see if it works. And if it does, rename Palm Walk to Palm Works.

M. Simone Habib  
Senior, Architecture

Channel 8 showed no backbone

Editor:

Jana Bommersbach accurately assessed the "guts" and hypocrisy of Sun City puppet and KAET-TV General Manager Chuck Allen. It is obvious that if Channel 8's tri-annual beg drive and legislative budget discussions weren't right around the corner, Bommersbach's position would still be in tact. Did it ever occur to the G. M. that he could have used his "editorial control" to establish a forum of editorial viewpoints instead of quashing opinions on the

censorship issue?

Allen should be embarrassed that the same deep-pocketed audience that forced CBS to put Andy Rooney back on the air managed to remove one of Channel 8's few bright spots. Just think Chuck, if you fire your one remaining on-air personality (Michael Grant), you won't need to produce ANY in-house programming.

Gary Van Luchene  
Classified Staff



## Quotable

*"If you have tried to do something and failed, you are vastly better off than if you had tried to do nothing and succeeded."*

— Anonymous

## EDITORIAL BOARD

Unsigned editorials reflect the views of the editorial board. Individual members of the editorial board write editorials and the board decides on their merit. The editorials do not reflect the opinion of the State Press staff as a whole. Board members include:

Darrin Hostetler  
EDITOR  
Suzanne Ross  
ASST. MANAGING EDITOR

Carolyn Hofig  
MANAGING EDITOR  
Brian Tassinari  
OPINION EDITOR

## STATE PRESS

DARRIN HOSTETLER  
Editor

CAROLYN HOFIG  
Managing Editor

Asst. Managing Editor.....SUZANNE ROSS  
City Editor.....MICHELLE ALLMAN BURGESS  
Opinion Editor.....BRIAN TASSINARI  
Asst. Opinion Editor.....LYNN VAVRECK  
Magazine Editor.....BEN MCCONNELL  
Assoc. Magazine Editor.....SHARON KANEY  
Asst. Magazine Editor.....MEG HALVERSON  
Listings Editor.....MICHELLE CRUICK  
News Editor.....STEVE KRICUN  
Sports Editor.....PAUL CORO  
Asst. Sports Editor.....SETH SULK  
Copy Chief.....NICOLE PERRON  
Photo Editor.....SCOTT TROYANOS

REPORTERS: Gremlyn Bradley, Mike Burgess, Nicole Carroll, Carolyn Huffman, Sonja Lewis, Dan Nowicki, Hobart Rowland, Kevin Sheh, Tenny Tatusian, Vanja Thompson, Kristie Young.  
SPORTS REPORTERS: Vicki Culver, Matthew Kaster, Larry Newell, Kris Timmons, Dan Zeiger.

PHOTOGRAPHERS: Jeorgetta Douglas, Jamie Lytle, Sundi Kjenstad, T.J. Sokol.

COPY EDITORS: Charles Granieri, Kristen Johnson, Jill Tibke.

FREELANCE WRITERS: Joseph Crawford, Heidi Donat, Kimberly Harris, Jill Christine Herbranson, Michelle Henry,

Christopher Horak, Kelly Jain, Michael LaMantia, Deborah Nemko, Francine Stahl, Mish Tell, Kramer Wetzel.

CARTOONISTS: Mike Ritter, Julie Sigwart.

COLUMNIST: Jade Danner

INTERNS: Shelly LeVick, Chad Redwing.

PRODUCTION: Dane Christ, Nancy Ness, Mark Nothoff, Robyn Pinkston, Lynne Senzek, T.J. Sokol, Stacy Towar, Eric Zotcavage.

ADVERTISING REPRESENTATIVES: Jay Eckhardt, Dan Ellstrom, Keri Fisher, Jessica Irwin, Paul Lee, Karen Lisiewski, Brook Mullen, Allison Murphy, Pete Nichols, Terri Smith, Charlotte Tang, Ray Zickel.

The State Press is published Monday through Friday during the academic year except holidays and exam periods, at Matthews Center, Room 15, Arizona State University, Tempe, Arizona 85287. Newsroom: (602) 965-2292. We do not answer questions of a general nature. Advertising and Production: (602) 965-7572.

The State Press is the only newspaper exclusively published for and circulated on the ASU campus. The news and views published in this newspaper are not necessarily those of the ASU administration, faculty, staff or student body.

## What's 'Left'?

### Return to Reagan would bring hope to Democrats

Jeff Greenfield  
Universal Press Syndicate

I don't think I realized how tough things are among the ranks of the Democratic Party until I had a drink the other night with Murray Trelbaum.

Trelbaum had stuffed envelopes for Adlai Stevenson, canvassed for Jack Kennedy, went neat and clean for Gene McCarthy in New Hampshire in '68, and was one of Jimmy Carter's bright young men. So it didn't surprise me when Trelbaum stared into his Evian and began musing about the good old days.

"You mean the days of FDR, 'Give 'em Hell, Harry,' of JFK and LBJ?" I asked.

"No," Trelbaum said. "I mean the good old days of Ronald Reagan."

"You've gotta be kidding," I said. "Reagan cleaned your clocks twice; he changed the whole political landscape; he stole your poets, your voters, your soul."

"You don't get it, do you?" Trelbaum said with a bitter

smile. "Let me put it this way: Remember James Watt?"

"Sure," I said with a smile. "Reagan's interior secretary who was going to turn the Grand Canyon into a parking lot."

"Exactly," said Trelbaum. "With the mean smile, that glint in his glasses, that zealot's fervor. All we had to do was show a picture of Watt, and we'd get tens of thousands of dollars from panicked environmentalists."

"Now," he went on, "what does the Bush Administration do? They indict Exxon. Do you believe this? A president who was a Texas oilman has his attorney general indict Exxon for criminal misconduct."

Trelbaum shook his head. "Do you have any idea what that's going to do to my candidates in 1990? How can I pose them in a national park or on a bench attacking Republican polluters when they've thrown Exxon into court?"

"Well," I offered, "that's just one issue."

"Forget about it," Trelbaum answered. "Look at Nicaragua. All through the '80s, we had Reagan and Haig and Ollie North jumping up and down, yelling about the threat to our national security and how we had to arm the contras. Every time they did, some nice suburban Republican lady with a teen-age boy got Vietnam flashback and voted Democratic. You have no idea how that contra issue helped us in the Senate and House races all through the Reagan years."

"And now?" Trelbaum continued. "Now they've got a pro-American government down there, the contras will become a parade drill team, and when my clients say, 'no more Vietnams,' Bush will say, 'Right on!'"

He pointed to the TV screen in the bar, where Bush was holding his 106th informal daytime press conference.

"And that's another thing; with Reagan, you could at least have some fun with the idea that the guy was a dummy in a suit who had to have his telephone conversations scripted for him by his speechwriters. Not Bush; the guy knows everything that's on his desk. We can't even have a good laugh."

"He isn't trying to get tax breaks for segregated schools, he's saying nice things about schools and the homeless, and if you know anyone who's angry at Bush, please point him out to me."

"I still don't see how you can long for the days of the Great Communicator," I said.

Trelbaum put his hand on my shoulder. "Because, my friend, we could at least dream, we could dream that one day he'd stand up at a press conference and completely lose it, and people would decide the emperor had no clothes."

"So what do you Democrats do now?"

Trelbaum smiled bitterly. "We sit around and root for the stock market to crash."

## More Letters

### Letterology not logical

Editor:

Prior to reading Anthony Martello's letter of Monday, Feb. 26, the only humor I found in the *State Press* was in the comic section and the police reports.

To claim that the inverse of USA = God = Good is ASU = Devil = Evil is, at the least, amusing. The idea that someone adheres to the thought process from whence this is derived, as does Mr. Martello, leads me to believe the turnip truck has recently come through Tempe and made a delivery.

Now I do not adhere to, or even claim to understand how letterology works, but it would appear to me that there are two problems. First, if the inverse of USA is ASU, then the inverse of God is not devil, but rather dog and the inverse of good is doog. Likewise, if the inverse of God is Devil and good is evil, then the inverse of USA would be something like Cuba, not ASU.

I cannot believe Mr. Martello is serious about this claim, but . . . now that you mention it, it is hotter than hell down here!

D.C. Spletter  
Senior, History

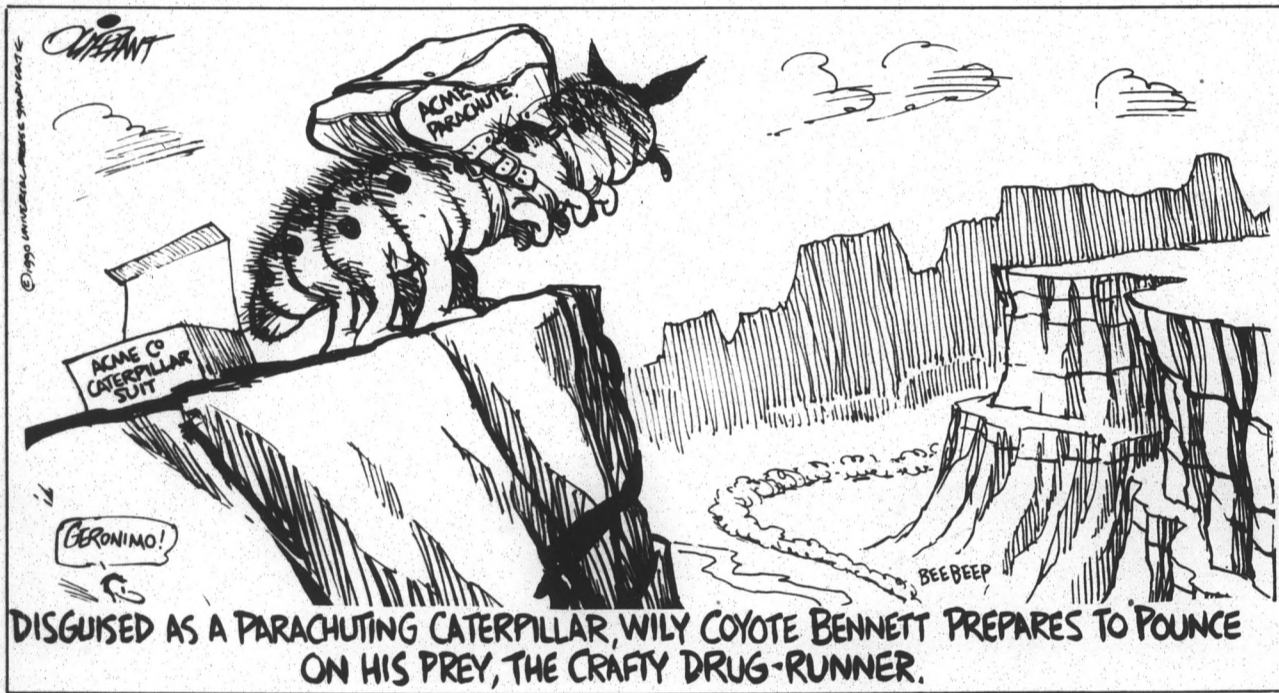

## Nicaragua faces challenges; can Chamorro help?

Cody Shearer  
North American Syndicate

WASHINGTON — On the eve of last Sunday's election in Nicaragua, the Archbishop of Managua, Cardinal Miguel Obando y Bravo, one of the toughest critics of Sandinista rule, spoke out in the interest of most Nicaraguans.

"There has been enough war in Nicaragua and the time has come to go down the civilized path," he said. Whereupon Obando prayed that the Bush administration would negotiate in good faith with the newly elected government. Everyone assumed that Daniel Ortega and the Sandinista party would be re-elected since every opinion poll commissioned by U. S. news organizations showed Ortega leading Violeta Chamorro by a substantial 48 percent to 32 percent plurality.

Yet, throughout the Nicaraguan election, the White House never dismissed this exercise in democracy as a charade. There was always a small chance that the Nicaraguans would vote their pocketbook, and young voters in particular — one can vote at age 16 in Nicaragua — would decide they'd had enough combat and bloodshed. And that's exactly what happened. Violeta Chamorro, the opposition candidate, captured an astounding 54 percent of the popular vote.

This surprising turn of events is the result

of a long held obsession by the Reagan and Bush Administrations with strangling the Sandinistas economically and militarily. For 11 years, the Sandinistas — heading a country whose annual gross national product is equivalent to one day's spending of the U. S. federal budget — survived military, economic and diplomatic efforts by Washington to remove them. The Reagan Administration spent up to \$200 million a year on overt and covert means to topple Ortega.

But, finally, with economic aid drying up from the Soviet Union and the Eastern bloc, the Sandinistas were forced to participate in free and honest elections that the U. S. and its neighbors had been insisting upon for years. For the Sandinistas, there was no alternative. Without internationally certified elections, there was no possibility of receiving economic aid which it so desperately needed.

As election day 1990 approached, Nicaragua's economy was all but a shell. The per capita income of its people was no higher than it was in the 1950s. Unemployment hovered around 20 percent, agriculture was way down and emigration continued to increase. International economists predicted that it would take 20 years before Nicaragua could reach the same per capita income it had before the 1979 revolution.

In the face of such dire news, the governing Frente Sandinista de Liberacion Nacional went on the hustings pledging that "everyone will be better." But few people believed them, even though Ortega had undergone a metamorphosis of sorts. Gone were his drab olive green military uniforms,

thick glasses and boring revolutionary rhetoric. In their place had come a contact-lensed, casually dressed, back-slapping Ortega.

A typical rally began with President Ortega mingling with the crowd and hugging their children. Each child received an instant photograph of the great moment. Ortega's office took up to 2,000 photographs a day.

Then came the speech, with three points driven home repeatedly: the anti-Sandinista opposition equals the Contras; the economic problems are the fault of the U. S.-imposed blockade and war; and the Sandinistas handed out condoms in the party colors red and black.

Throughout Ortega's stump speech, he always appealed to the nationalist dignity and imperialist sympathies of his people. And he made fun of UNO, the opposition coalition and its support from the United States.

In the final analysis, however, the condoms, fireworks and anti-U. S. rhetoric never stuck in the face of economic deprivation and Ortega's refusal to denounce the military draft — a sore point with the young.

For their part, the proud Sandinistas never expected to lose the election. To some degree, they even looked forward to this watershed event. When I visited a Sandinista official at the United Nations some weeks ago, he told me that the results of Feb. 24 would mark the first time a revolutionary left government had won force by arms and then retained it at the ballot box.

Throughout its campaign, Violeta

Chamorro and her UNO lieutenants invoked a Reaganesque appeal: "Are you better off today than you were four years ago?" She also repeatedly mentioned the image of Eastern Europe and suggested Nicaragua's voters would be swimming against the tide of history by returning to power a bunch of Marxist-Leninists whose ideology had bankrupt their country's economy. It was going to be a contest between freedom and totalitarianism, she said.

As the votes came in her favor last Sunday night, groups of residents in the poorer districts of Managua — particularly Larreynaga — began burning red and black Sandinista flags. But Chamorro kept calm. "Only . . . through national reconciliation can we have peace and economic well-being," she declared.

Chamorro, more than anyone else, knows that the future of Nicaragua will not be smooth. She may be President, but the Sandinistas still control the army, police and other revolutionary infrastructure. These loyalties do not transfer with a parliamentary government.

While the world awaits Chamorro's peaceful transition and swearing-in ceremony on April 24, one can only hope that the Bush Administration will be as generous in aiding the new government in Managua as it was in undermining its predecessor. One must not forget that our government backed an insurgent army whose war against the Sandinistas killed an estimated 35,000 people. Moreover, a U. S. initiated trade embargo helped wreck the Nicaraguan economy. May we only have enough money to repair our past ideological excesses.

# Elections

Continued from page 1.

**College of Liberal Arts and Sciences:** Vicky Levine, Gary Starikoff, Scott Maasen, Christa Hardgrave, Siauash Siv Ghafferi, Linta Carter, Travis Tom.

**College of Nursing:** Greg Schultz, Michelle Woods.

**College of Public Programs:** Christian Hageseth, Susan Raspotnik, Stephanie Oliver, Tim Berry, Al Gold, Maura Cooney.

**College of Social Work:** Nancy Mork, Bob Carroll.

For the first time in ASASU history, students will also be allowed to choose the president of their college council at the general ASASU election.

Michelle Neilson, ASASU College Council coordinator, said it was decided to place the office of college council president on the ballot because "it would be excellent exposure for the college council" and because it would give the officers "more

credibility" because of the student mandate involved.

"One of our main goals is recognition," Neilson said. "Many students don't even know that college councils exist."

Neilson said all of the college councils will amend their bylaws to provide for presidential nominees who will appear on the ballot.

Boley also said a previous plan that would have allowed students to vote at each registrar's site on campus has been aborted.

"There's too much riding on this election," Boley said. "We're going to do it the old-fashioned way, the way it's been done in recent years."

Boley said he hopes to give traditional voting sites higher visibility through the use of tents and gazebos.

Campaigning begins officially Sunday, March 18.

SUN DEVIL SPARK YEARBOOK

Matthews Center, basement • 965-6881

# Trees

Continued from page 1.

"It's an art project," White said. "It's not really a protest as much as a dramatization of tuition cost."

The class first tried the stunt last week as an experiment with the cellophane. "We were testing our media," said junior Tally Johnson, who was wrapped to a tree.

The class talked about what else to do with the material, White said, and thought of a tuition hike demonstration.

The eight students represented eight consecutive semesters in college, each person wrapped higher on a tree than the last.

Every textbook symbolized \$2,000, with phony \$100 bills attached.

A team of wrappers worked with a scaffolding and two ladders to prop up the demonstrators.

"I was so scared," said freshman Kelly Kealy, on the fifth palm. "There was only a ladder to stand on."

**PIZZA BOY 966-0070**



2 Medium 12" Cheese Pan Pizzas

**\$6.59**

Any Topping

**\$1.25**

(Covers both pizzas.)

**FREE DELIVERY!**



**SKI TECH**

All new rental equipment. Skis include Dynamic, Dynastar, Pre and Rossignol with Salomon bindings and boots. Complete clothing rental.

711 S. Mill Ave., Tempe  
One Block North of University

**966-4020**

**"GRAND OPENING"**

ASU SPECIAL

**MEN'S CUT \$5  
LADIES CUT \$8**

- Ethnic Hairstylist
- Facials only \$32
- Massages only \$32



1511 E. Apache Blvd.  
in Tang's Center  
**968-7954**



## You'd like your roommates a whole lot better if they didn't show up on your phone bill.

John called Chicago. Andy called L.A. Or was that Pete?  
Don't sweat it. Sorting out roommates is easy when you get **AT&T Call Manager Service**. Because with it, you can all get your long distance charges listed separately, even though you share the same phone number. And it costs you nothing.  
To find out more about the free **AT&T Call Manager Service**, dial **1 800 222-0300, ext. 600**. It'll make both your bills and your roommates much easier to live with.



© 1990 AT&T

**The Coffee Plantation**  
The Definition of Good Taste  
**caf·feine**

(ka fēn', kaf 'ēn, kaf 'ē in), n. 1. the naturally present chemical agent responsible for the pleasant stimulating effect of coffee and tea. 2. let's admit it, the reason most of us drink coffee. 3. all the delicious coffee drinks at the Coffee Plantation are available with or without it.

New Times-Best of Phoenix, 1989



**Coffee Roasters  
Tropical Coffeehouse**  
Open from 7 a.m.  
Lunch Daily  
Happy Hour 4-7 p.m. M-F  
Half Price Drinks  
Live Entertainment  
Corner 6th & Mill

# RAPE

**IS A FOUR LETTER WORD  
PROTECT YOURSELF**

Proven Superior to Mace, Tear Gas, & Stun Guns  
"CAP-STUN" is the instantly effective, non-lethal defense substance proven to stop a person violently wild on drugs or alcohol. It also stops attacking animals where other products fail. Over 900 police agencies have switched to "CAP-STUN".  
Send check or money order to: Gallas Industries  
P.O. Box 2332  
Mesa, AZ 85214  
(Allow 2-4 weeks for delivery)

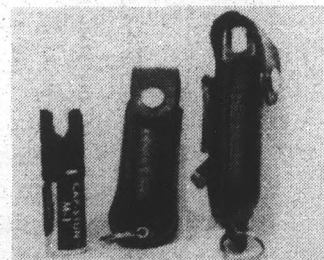

ITEM #	QUAN.	COLOR	TOTAL DUE
		SHIP/HAND	\$ 1.00
		TOTAL =	\$

COLORS: Tan, Burgundy, Black, White, Denim, Beige

ITEM #1: 1/2 oz. pocket size.....\$ 9.95  
ITEM #2: 1/2 oz. key ring/case.....\$12.95  
ITEM #3: 3/4 oz. key ring/case.....\$14.95  
(Larger sizes available upon request)

Name: \_\_\_\_\_  
Address: \_\_\_\_\_  
Zip: \_\_\_\_\_

By ordering, purchaser acknowledges that he/she is an adult and assumes full responsibility for the purchase, possession and use of this product.

**PIZZA**  
**2 LARGE CHEESE PIZZAS** **\$5.99**  
 Toppings \$1.50, Covers Both Pizzas  
**966-4292**  
**966-1003** Limited Offer  
**PAPA JAYS PIZZA**

**SPECIAL STUDENT FARES**  
 Round trip from Phoenix

CHICAGO.....\$213	ST. LOUIS.....\$176
DENVER.....\$223	DALLAS.....\$116
SAN FRANCISCO..\$112	HOUSTON.....\$156
KANSIS CITY.....\$166	BOSTON.....\$215.50
PORTLAND.....\$187	NEW YORK.....\$258
SALT LAKE CITY...\$187	ATLANTA.....\$178
SAN JOSE.....\$156	NEW ORLEANS...\$170
MIAMI.....\$228	MILWAUKEE.....\$250
DES MOINES.....\$250	SEATTLE.....\$260

Other Cities Available  
**MILL AVENUE TRAVEL**  
**966-6300**  
 RESTRICTIONS APPLY. SUBJECT TO AVAILABILITY.

**You've Got What It Takes!**  
**BLOOD PLASMA**

**NABI** The Quality Source  
 This coupon is worth **\$35.00** Appointment Necessary  
 for 2 donations in one week, for new donors and repeat donors who have not returned in 2 months.

*Enjoy watching movies while you donate!*  
 Our fully automated donor center is medically supervised by a friendly, professional staff.

**Your Donation May Save A Life!**

**Tempe Plasma**  
 933 E. University **894-1338**  
 Mon.-Thur. 8 a.m.-6 p.m.  
 Fri. & Sat. 8 a.m.-4 p.m.

**STUDENT AND FACULTY AIRFARES**

Roundtrip from Los Angeles

Mexico City	\$250
Hawaii	\$298
New York City	\$338
Caracas	\$370
London	\$490
Paris	\$570
Berlin	\$590
Bali	\$850
Rio	\$850

Restrictions apply. Fares subject to change. Fares slightly higher from Arizona.  
 America's oldest and largest student travel organization.  
**Council Travel**  
 14515 Ventura Blvd #250  
 Sherman Oaks CA, 91403  
**800-888-8786**



**Placing a classified ad is as easy as picking up your phone.**

Call 965-6731 and charge your classified on your VISA or MasterCard. It's that simple.

**VISA**  
**MasterCard**

**STATE PRESS CLASSIFIED**  
 965-6731  
 Matthews Center Basement

**OPEN FOR LUNCH**  
**968-5555**  
 903 S. Rural



**HOURS:**  
 11:00 a.m. - 1:30 a.m. Sun.-Thurs.  
 11:00 a.m. - 2:30 a.m. Fri.-Sat.

Our drivers carry less than \$20.00. Limited delivery area to ensure safety. ©1990 Domino's Pizza, Inc.

**TWO COKES**  
 Receive two free Cokes with any Original or Pan Domino's pizza. One coupon per pizza. Expires: 3/10/90

**DOMINO'S PIZZA**  
*Nobody Delivers Better.*

128  
 Subject to all applicable state & local tax. 7603  
 Not valid with any other specials or coupons.

**\$1.50 OFF**  
 \$1.50 OFF any Original Extra-Large three or more item pizza. One coupon per pizza. Expires: 3/10/90

**DOMINO'S PIZZA**  
*Nobody Delivers Better.*

Includes all applicable state & local tax. 7603  
 Not valid with any other specials or coupons.

**\$1.00 OFF**  
 \$1.00 OFF any Medium Original or Pan Domino's Pizza. One coupon per pizza. Expires: 3/10/90

**DOMINO'S PIZZA**  
*Nobody Delivers Better.*

Includes all applicable state & local tax. 7603  
 Not valid with any other specials or coupons.

**THE ONLY REAL PIZZA CHOICE FOR ASU**



**GO INTERNATIONAL THIS SUMMER!**

*Study & Travel in Europe this Summer..*  
 See the world's greatest cities!  
 Learn about International Business!  
 Meet executives of major corporations!  
*Travel & earn academic credit !!*

**Informational Meeting:**  
**Thursday, March 8, 1990**  
**BA 132 1:40 pm to 2:30 pm**  
**Or call the International Business Seminars office at 830-0902**

Raise your GRE, LSAT,  
 or GMAT.

The LSAT, GRE and GMAT can be tough, but we can make them a whole lot easier.  
 The Princeton Review has helped thousands of students dramatically raise their scores.  
 Small classes (8 to 12 students) geared to your strengths and weaknesses and a detailed computer analysis throughout the program make us the most effective, efficient and enjoyable way to *dramatically* improve your scores.  
 You'll score more when you know how.  
*And we'll teach you how.*

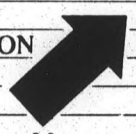
**THE PRINCETON REVIEW** 

**952-8850** We Score More.

**INJURED IN AN ACCIDENT?  
 YOU SHOULD KNOW YOUR LEGAL RIGHTS!**

- Auto Accidents
- Motorcycle Accidents
- Bicycle Accidents
- Wrongful Death
- Faulty Products
- Slip & Fall
- Dog Bites
- Insurance Disputes



- FREE** Consultation to students and faculty
- REDUCED** percentage fees for cases of clear liability or serious injury
- Home, evening & hospital appointments available

**BEFORE CALLING THE INSURANCE COMPANY  
 CALL  
 BAKER & MARCUS  
 Personal Injury Lawyers**

**DON'T GET HURT TWICE**  
**438-1212**  
 (4625 S. Wendler Dr., Suite 111, Tempe)

**American Bartenders School**

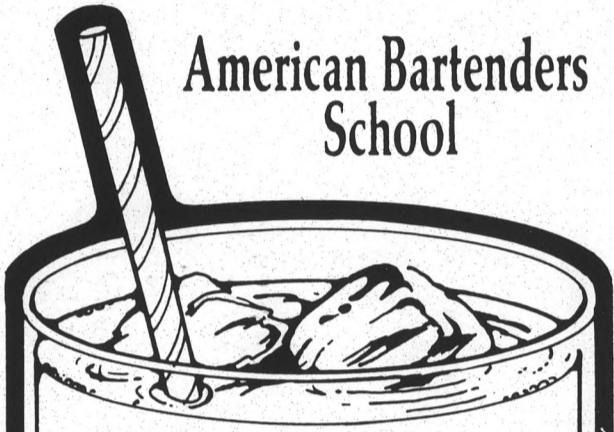

**EARN \$15-\$20 per hour**  
 (Full or Part Time)

**College Student Discount**  
 (Bring in this Coupon & College ID)  
**\$100 OFF TUITION**  
**Pre-Spring Break Special**

Teaching Bartenders since 1933  
 •Flexible hours & personalized training.  
 •Terms—COED courses.  
 •Serving age in AZ is 19.  
 (Financing Available)

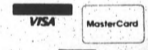
AS SEEN ON TELEVISION 

Call Now!  
**957-3770**

1523 East Apache, Tempe

**WEDNESDAY IS LADIES NIGHT**  
 with  
**BREATHLESS**  
**MEN OF THE 90's** **SHOW AT 8 PM**



G-STRING RAFFLE LET BREATHLESS TAKE YOUR BREATH AWAY

<b>75¢</b> WELL, WINE DRAFT 8-10	<b>\$100</b> KAMIS, DRAFTS WATERMELONS STIFF JOHNSONS 10-CLOSE	<b>\$150</b> ANY DRINK 10-CLOSE	<b>\$350</b> PITCHERS ALL NIGHT
-------------------------------------	---	------------------------------------	------------------------------------

Reserved seating for groups and parties. Perfect for Birthdays & Bachelorette Parties!

**Shepherds** **RURAL & APACHE**

**968-0243**

**TONY'S NEW YORKER**  
 RESTAURANT AND NIGHTCLUB



Serving Tempe Since 1977 \* WE DELIVER \*

**The Finest Pizza and Italian Food in the Valley**

- Call Ahead for Take-Out Orders
- Dine-In or Take-Out
- WE DELIVER AFTER 5:00 P.M.
- Handmade New York Style Pizza
- Homemade Italian Dinners
- Large Dining Area

**New Times Best of Phoenix 1989**  
**Best Inexpensive Italian Restaurant**

**TRY OUR ALL-YOU-CAN-EAT SPECIALS**  
 Includes salad & garlic bread • In dining room only

MONDAY NIGHT SPECIAL SPAGHETTI \$3.95	TUESDAY NIGHT SPECIAL LASAGNA \$4.95
WEDNESDAY NIGHT SPECIAL PIZZA \$4.95	THURSDAY NIGHT SPECIAL FETTUCINI ALFREDO \$4.95

**Featuring in Our Lounge:**

**Mon:** Miscellaneous U  
**Tue:** Open Mic Night  
**Wed:** Rhythm & Blues with Grateful Dead Night Small Paul & Drivin' Wheel  
**Thu:** with No Hobo Band  
**Fri & Sat:** Rhythm Method  
**Sun:** Phoenix Blues Society Showcase featuring Hans Olson & his band

**Tempe's Home for the Blues**  
 99¢ Happy Hour — 7 Days a Week  
 15¢ New Yorker Wings All Night

967-3073 107 East Broadway, Tempe 967-2941  
 100 yards east of Mill Avenue

# Police Report

ASU police reported the following incidents on Tuesday:

- An ASU student was arrested Monday for driving with a suspended license during a traffic stop at Apache Boulevard and Sunset Drive. He was cited and released.
- An ASU student injured her ankle during a dance class Monday at Physical Education East. She was treated at Tempe St. Luke's Hospital.
- A thief stole \$2,480 worth of equipment sometime between Friday and Monday from the construction site of the Physical Science H-wing.
- A thief stole a \$1,700 Physical Plant cart sometime between Friday and Monday from a courtyard near the Central Plant Building.
- A burglar stole \$326 worth of clothes Monday from the laundry room at 609 Alpha Drive.
- A thief stole an ASU student's \$200 bicycle sometime between Sunday and Monday from the south side of the Cholla Apartment Complex C-wing.
- A vandal caused \$90 damage to a car door handle and lock on an ASU student's car Monday at ASU West Campus.
- A vandal caused \$50 damage to a door at the ASU-owned Mitchell School sometime between Friday and Monday.

•A thief stole a \$20 cushion chair sometime between Friday and Monday from the lobby of the Moeur Building.

•A thief stole a \$20 rear windshield wiper assembly from an ASU employee's car Thursday at the Community Services Building.

•A thief stole a \$5 chrome soap dispenser lid from a womens restroom at Hayden sometime between Sunday and Monday. Two other womens restrooms were also vandalized.

Tempe police reported the following incident on Tuesday:

•A man armed with a sawed-off shotgun robbed a sandwich shop and a customer of an undisclosed amount of cash Monday night.

The robbery occurred about 8:50 p.m. when the gunman entered the Subway store at 2714 W. Southern Ave. and pointed the weapon at two employees and demanded money. He also pointed the gun at a customer and took her wallet before fleeing in an unknown direction.

Police described the suspect as Hispanic, 30 years old, 5-foot-10 and heavy set. He was last seen wearing a white shirt and dark sweat pants.

Compiled by State Press reporter Mike Burgess

Questions about Student Publications?  
Call 965-7572

six feet under  
PRESENTS



\$250  
PITCHERS  
ALL NIGHT LONG

UNDERGROUNDHOUSE

Every Wednesday night Six Feet Under will take you into the Underground House with an exploration of INTERNATIONAL HOUSE AND HIP HOP... Beginning at 8:00PM with 25¢ drinks til 10:00PM then it's the kaleidoscope world of UNDERGROUND HOUSE till 3:00AM. (Must be 18 years or older for after hours.)

six feet  
under

919 EAST APACHE BLVD. TEMPE 921-9776



## PAC-10 CONFERENCE BASKETBALL TOURNEY AT ARIZONA STATE

MARCH 8-11 University Activity Center

**It's Happening!** ASU head basketball coach Bill Frieder's first-year effort in turning the Sun Devil basketball fortunes upward has been remarkable. Now it is time to let the college basketball world know the Sun Devils are coming by hosting a conference tournament second to none. **BILL FRIEDER WANTS YOU...** to support the Pac-10 Conference Basketball Tournament. Two games are scheduled at 7:00 and 9:00 p.m. on March 8; four more contests are slated for 2:00 and 4:00 p.m. and 8:00 and 10:00 p.m. March 9; the semi-finals will tip-off at 2:00 and 4:00 p.m. on March 10; and the championship game will start at 2:00 p.m. on Sunday, March 11. **Tickets are available by mailing the form below, contacting the ASU Athletic Ticket Office at 965-2381, or visiting any Valley Dillard's Ticket Outlet.**



BILL FRIEDER

			Includes 4 Days, 5 Sessions		
			Name _____	Quantity	Price
			Address _____	\$90	
			City, State, Zip _____	Each	
			Phone (h) _____ Phone (w) _____	Mailing & handling	\$2.00
			Payment: <input type="checkbox"/> Check <input type="checkbox"/> VISA <input type="checkbox"/> MC	Total Enclosed _____	
			Card No. _____	<b>RETURN TO:</b> Athletic Ticket Office Arizona State University Tempe, AZ 85287-2405	
			Exp. Date _____		
			ASU 965-2381 / Dillard's 829-5555		

### ASU PARKING DECAL RENEWAL

The 1990/91 ASU parking decal renewal application period begins at 8:00 a.m. on March 5, 1990, and ends at 4:00 p.m. on March 16, 1990. To provide equal treatment for all decal holders, applications will not be accepted before or after these dates.

As required by Arizona law, verification that each vehicle being registered is in compliance with state emissions standards must be supplied at the time of decal renewal or change. To satisfy this state requirement, you must provide for each vehicle being registered:

- a photocopy of the current vehicle registration, if the vehicle is registered in Maricopa or Pima county; or
- a photocopy of the emission test result obtained from an Arizona State authorized emissions testing facility.

If this information is not provided with your application, it cannot be processed and you risk losing your parking assignment.

#### RENEWAL OF CURRENT ASSIGNMENT

If you wish to renew your current parking assignment, you must submit a completed application no later than 4:00 p.m., March 16, 1990.

For your convenience, you may come to the Parking Services Office at the Campus Inn or the Payne Hall or Business Building registration site or you may mail your completed application to Parking and Transit, CPT 0704.

#### CHANGE IN CURRENT ASSIGNMENT

Changes in current parking assignments will be made on a space available basis, after all renewals have been processed.

If you wish to change your current parking assignment, **do not** submit an application at this time. A separate application period for this purpose will begin at 8:00 a.m. on April 9, 1990, and end at 4:00 p.m. on April 20, 1990. It will be held at the Parking Services Office, Campus Inn, Center Building, Room A101 and the Payne Hall or Business Building registration sites. **THIS CHANGE PERIOD IS LIMITED TO DECAL HOLDERS WHO HAVE A DECAL ON FILE AS OF JANUARY 31, 1990.**

#### 1990/91 DECAL FEES

Decal Type	Annual
Gate Access A	\$105
Gate Access B	\$ 85
Perimeter	\$ 45
Resident	\$ 45
Open	\$ 75
Motorcycle: Surface	\$ 30
Structure	\$105
Disabled Faculty/Staff	\$105
Disabled Student	\$ 60
Reserve: 12 Hr.	\$460
24 Hr.	\$575
"S" Decal, Emeriti and State Vehicle	\$ 45
Vendor	\$105

**Note: Reserved 12 and 24 hour.** No new applications are being accepted. All current decal holders must resubmit letters of justification with their renewal applications. Failure to do so will result in the loss of the reserved stall(s).

#### Application Information

Application forms are mailed to all departmental offices and are also available at the following campus locations:

- Cashier's Office (Student Services Building)
- Memorial Union Information Desk
- Lobby of Engineering G Wing
- Lobby of Physical Plant Building
- Parking Services Office (Campus Inn)
- Bookstore

Please call 965-6124 or 965-6406 for more information or any other decal related assistance or service.

# Survey, professors favor periodic testing

By SONJA LEWIS  
State Press

ASU college professors agree with a recent study that said college students actually learn better from periodic testing than from a heavily weighted final exam.

The study, titled "Explorations with Students and Faculty about Teaching, Learning and Student Life" was conducted last year at Harvard University with more than 360 students filling out a questionnaire and participating in follow-up interviews six months later.

Most students said they gained more knowledge from classes when they were tested periodically, were given feedback to papers they had written and were given some clue as to how they were doing midsemester.

Researchers concluded the results of the study showed that minimum shifts in academic policies could greatly improve students' performance in the classroom.

John Aguilar, an ASU anthropology professor, said that in courses with much material to cover it is best to give periodic exams.

"I give many small exams because I can't expect students to retain that much information," Aguilar said.

He added that, "because the classes are so large (professors) can't do the job right," such as by assigning students "thinking" papers to really help them learn and by spending personal time with them.

Political science Professor David Berman agreed with that assumption.

"Some students can get very lost in a large class; they become a spectator instead of a participant," Berman said.

The director of the study said teachers should encourage their students to get involved in study groups.

Berman said he does encourage students to get involved in study groups, but added that "the danger in that is that

students tend to become dependent on others."

One instructor said that final exams should not be ruled out altogether because they are needed to accurately show just what a student has learned.

"I agree you should put more emphasis on doing things throughout the semester, but there needs to be some sort of ending just to see what you've done," said Kathleen Pigg, a botany professor.

John Geer, a professor in political science, said that in his class, failing the final exam means you fail the class.

"It's a policy that works," Geer said. "And in my class (failing) rarely occurs."

He also said that weighing the final heavily provides the students with an incentive to keep working instead of slacking off toward the end of the semester and that, in fact, it helps them learn more.

"My basic objective is that anyone who understands the material at the end of the course should get rewarded," Geer said.

Herbert Cohen, a professor of curriculum and instruction, said weighing a grade simply on a final exam causes much stress for students.

"In my mind anything that generates a determinant for a grade causes stress," Cohen said. He added that basing grades on final exams is like "putting all your eggs in one basket" and not representative of what students actually learn.

The results of the study also concluded that students favored the opportunity to rewrite term papers after instructors had "red-penciled" their mistakes. Students said they learned more by rewriting their first drafts.

"Some people need periodic feedback," Cohen said. "I encourage students to redo lesson plans so that they can develop the competency to do (their lesson)."

Looking for a group that shares your interests? Read the *State Press* today section.

To submit a meeting announcement, come to the *State Press* offices in the basement of Matthews Center. Deadline is 1 p.m. the day before publication. Due to space limitations, there can only be one insertion per club per edition. It may be necessary to omit some submissions.

**State Press**

6820 5th Ave.  
Scottsdale, AZ  
994-4168



**Tues. Mar. 13**  
Chameleon Recording Artists  
**New Marines**  
With Special Guest  
**Down Boy**  
9 p.m.



**MAXS PRESENTS...**

**"Nothing less than Miraculous!" A Chilling Thriller.**  
State Press

**"I was enthralled I Forgot to Breathe!"**  
New York Times

★★★★★ **"Hipper than Hip!"**  
New Times

**SPRING  
BREAK  
'90**



**MAXS**  
9-1-9

**BEGINNING THIS SUNDAY NIGHT MAX IS OPEN 7 NIGHTS A WEEK!**

Maxs 919 Presents a Max Production in association with Power 92 Radio Station featuring The Power Disc Jockeys and Jerry Jammin Moran in this Years 1990 Thriller. Co-Executive Producer Vinnie. Executive Producer Max. Written by Max. Directed by Max.

**M** RESTRICTED TO MAXIMUM FUN AND EXCITEMENT

**NO COVER THIS SUNDAY NIGHT**

Maxs 919 opens the doors at 8:00PM with NO COVER ALL NIGHT and \$1.50 buys you anything in the house. Yes that's anything goes for just \$1.50 for anything in the house.

**MONDAY NIGHT MADNESS WITH PENNY DRINKS**

This Monday Night you are going to go mad with 1¢ drinks from 8-9:30PM.

**TEA FOR TUESDAYS**

Every Tuesday night all Long Island Iced Teas are just \$1.75 and Steinlager 25 oz. beers are just \$2.75.

**SIX FEET UNDER PRESENTS UNDERGROUND HOUSE**

**EVERY WEDNESDAY NIGHT.** Every Wednesday Night Six Feet Under goes Underground with East Coast House and 25¢ Drinks from 8-10:30PM and \$2.50 Pitchers all night long.

**THURSDAY NIGHT LADIES NIGHT**

Max celebrates his passion for the ladies with ANY COIN ANY DRINK 'til 10:00PM then all ladies drinks are just \$1.00.

**FRIDAY NIGHT QUARTER COUNT DOWN**

This Friday Night beginning at 8:00PM all drinks are just 25¢ 'til 10:00PM then it's into the International World of Dance with Jerry Jammin Moran and MIX90.

**Sat. Mar. 10**  
From L.A. Rock-SKA Band  
**Punjabi**  
2 for 1 on ANY DRINK til 10

**Fri. Mar. 9**  
NO COVER til 10  
2 for 1 or ANY DRINK til 10

**Thurs. Mar. 8**  
From Jamaica Reggae with Danny Clark  
**Shak-out**  
\$1.00 Rum til 10

**WED. MAR. 7**  
Alternative Arizona Rock with the **FEEDBAGS**

919 EAST APACHE BLVD. • TEMPE • 921-9776



## The Usual Suspects

### Ozzy's music satanic says 'critic' Cardinal

Ozzy Osbourne, former lead singer of Black Sabbath, doesn't think much of Cardinal John J. O'Connor's credentials as a music critic.

"You are ignorant about the true meaning of my songs," Osbourne wrote Monday to O'Connor, who in a sermon had singled out the heavy-metal bratster as especially satanic.

"You have also insulted the intelligence of rock fans all over the world, and I recommend you do a little research before making your opinions in the future," Osbourne said.

Osbourne, who's been known to bite the heads off bats and pigeons, fired off a telegram after O'Connor, speaking Sunday at St. Patrick's Cathedral, singled out Osbourne's "Suicide Solution" as typifying the songs that lead to demonic possession and even suicide.

"I am offended and deeply hurt by your remarks about me," Osbourne said. "If you want to discuss this matter with me personally, you can call me any time and I will only be too happy to discuss this with you in private. God bless you."

Osbourne was sued in 1987 by parents of 19-year-old John McCullum, who committed suicide while listening to another Osbourne song. The lawsuit was dismissed.

The song, Osbourne told The Associated Press in 1987, "was nothing more than a warning to people on the dangers of drinking too much alcohol. . . . The song was a warning to me as well as everyone else. If I hear it enough maybe it will have an effect."

Osbourne acknowledges he still has a drinking problem.

### Keeping it in the family

The theatrical Redgraves are planning an onstage family get-together in Anton Chekhov's "The Three Sisters," with Vanessa and Lynn Redgrave joining Vanessa's daughter, Joely Richardson, in the title roles.



Vanessa Redgrave

The two sisters, Vanessa and Lynn, have never performed together publicly, Thelma Holt, the play's producer, said Tuesday.

Richardson, 24, appeared in the film "Wetherby" with her mother.

"These are three great, great roles and it was an absolute stroke of genius because the relationship we have is so strong and loving," Lynn said.

The play is scheduled to open in London in November.

### Rockefeller grandson to model underwear

Take off the expensive suit, the suspenders, the designer socks, the silk shirt, and what would O. Stillman Rockefeller be? Just another scantily clad millionaire selling underwear.

The 30-year-old grandson of former Gov. Nelson Rockefeller will soon be seen modeling Jockey brand underwear.

It's all for charity. One of his fellow underwear salesmen is Jim Palmer, former Baltimore Oriole and Hall of Fame pitcher.

Rockefeller, who normally works with artist Mark Kostabi, will donate his fee for doing the ad to Memorial Sloan-Kettering Cancer Center, publicist Natasha Devii said Tuesday. The first ad, which will be print only, is set to appear in the next issue of Forbes magazine.



"First Face"



"Listening"

### One-act art

It seems that there are fewer and fewer venues for student works on campus. The Harry Wood Art Gallery may be the only venue to exclusively exhibit student shows. The current show is a thesis exhibit by graduate student David C. Herres. The stark contrasting charcoal on paper works reflect the personal struggles with anxieties of the artist.

"Emotions such as fear, shame, guilt and anger are used to create tension," said Herres in his thesis statement. "The drawings can be viewed as one-act plays with each figure cast in a different emotional state."

The gallery exhibits are installed each Monday and run through the following Friday. Admission is free. The Harry Wood Gallery is located on the first floor of the Art Building.

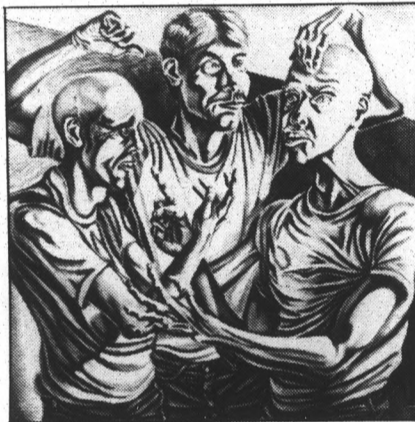

"Examination"



"Group Picture"

Photos by Jamie Scott Lytle

## PLT's 'Crucible' believable, consistent

By MICHELLE CRUFF  
State Press

Phoenix Little Theatre has taken a risk in its decision to produce Arthur Miller's 1953 drama "The Crucible." Contrary to what is typical of the mainstage season, this play was not a Broadway hit, and has never achieved great commercial success.

Although the production, directed by Will Roberson, might not make any promises to the box office, it does guarantee to those that see it a contemplative look at ourselves and society. We may no longer hang supposed witches, but certainly we do continue to search out scapegoats and throw labels at people and things we don't understand.

The story is taken from the frenzied witch hunt of Salem, Mass., in 1692. The action begins on the morning after the Rev. Samuel Parris catches his niece, Abigail Williams, and several other girls dancing at night in the woods. To avoid punishment for their puritanical sins, the girls proclaim, after some encouragement, they had been conjured by the devil to join him and various townswomen with whom he as made secret pacts.

The story spans the following three months which are swept up in a whirlwind of terror. The trial that ensued, in reality, led to the hanging of 19 innocent people.

sincere and welcomed.

The acting, in most instances, is believable. Contributing to this is the consistency throughout the cast of the regional dialect particular to the period. Especially notable is Tara B. Brecher as Elizabeth Proctor who's serenity and inner strength is a relief from the otherwise constant tension.

Al Benneian is intimidating in his portrayal of the newly arrived Rev. John Hale, sent to survey souls. His transition to the side of the condemned in the second act, although somewhat produced by guilt, is both

Kenneth B. Heaton is believable as John Proctor, the repentant husband perpetually tormented because he is unable to completely dismiss his desire for Abigail Williams. ASU student, Tracy Merrifield's manipulative interpretation of the Reverend's niece makes it easy for the audience to distrust her from the start.

Charles Keever's matter-of-fact style of line delivery as the Rev. Parris and almost overly presentational movements suggest he may be better suited for comedy.

With so many actors onstage for much of the play it was hard for some of them to remain focused and keep still when they were not directly implemented in the action. It was difficult not to be distracted by the ner-

vous leg bouncing of one of the girls during the court scene.

Paula Davis, the resident costume designer for the theater, has provided a realistic look which is fitting to the period. Contrary to the sometimes overly bold, thick streaks of brown make-up (to show the wear-and-tear of prison life), the costumes enhance the mood created by Thom Gilseth's set design which places it in the ominous woods.

Will Roberson's direction makes use of the woodland set by freezing small groups of actors in silent poses as they enter and exit the stage. The motionless characters create an eerie image as they appear locked in time.

Because the action and the language of the period take place in an age distanced from contemporary society, viewers could easily become isolated into an apathetic boredom. However, Miller chooses colloquialisms carefully to enhance the speech yet not confuse his audience. Miller gets his point across. Occasional smirks made by audience members in response to the ironic humor and the "oohs" that could be heard at certain tension points leads one to believe that, possibly, Arthur Miller, as well as Phoenix Little Theatre, had a higher purpose in writing this play than mere box office receipts.

**Sell your 'puter**

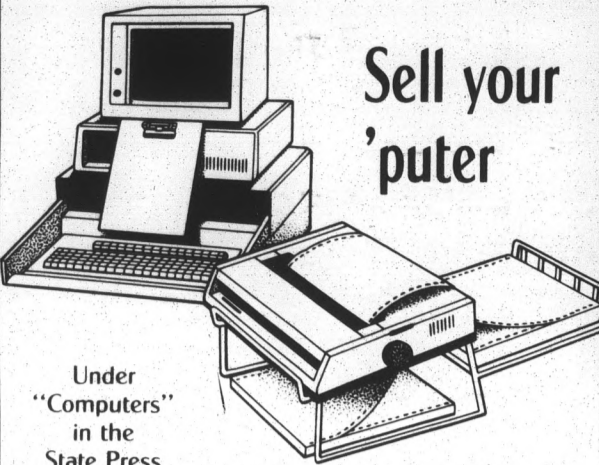

Under "Computers" in the State Press Classifieds

**SPRING BREAK TUNE UP & STORAGE SPECIAL**

**\$2295** reg. \$2995

wheel truing, brake and derailer adjustments, lubrication

**NEED SOMEONE TO RIDE WITH? JOIN OUR RIDERS LIST.**

**The Best Service Guaranteed.**

**1 YEAR FREE ADJUSTMENTS EXPERT REPAIRS ON ALL MAKES**

**Financing & Layaways 894-6852**

**1212 E. Apache Blvd. one block east of ASU**

With ad. expires 3-22-90

**3 WHEELS CYCLE PARK**



**FREE STORAGE DURING SPRING BREAK WITH TUNE UP SPECIAL**

Come see us and get your bike tuned up and we'll store it for you during spring break FREE!



**Scottsdale Detail**

*Have Your Car Detailed by Porsche Experts*



We will:

- Steam clean engine
- Buff and wax exterior
- Dress exterior
- Clean interior & trunk
- Paint fender wells

Regular Price \$99.95  
Save \$30.00  
ASU Special \$69.95

**Scottsdale DETAIL**

\*All Makes and Models  
\*Vans and Trucks Slightly Higher

For appointment call Dwight or Scott at 994-9142  
6905 E. McDowell (Behind Scottsdale Lexus)

Expires March 31, 1990

*Cope\* Series presents:*

**Public Relations**

Panel discussions about the realities of working in the field of **Public Relations**. Find out about internships, field advantages and disadvantages, and get tips on finding a job in the field.

**Thursday, March 8 - 1:45 to 3:30**  
**Yuma Room, Memorial Union**

Panel Participants

**Mary-Lou Galician, Ed.D.**  
Associate Professor of Journalism & Telecommunications  
Arizona State University

**Wayne Kaplan**  
Corporate Media Relations Supervisor  
Arizona Public Service

**Lee Whitehead**  
Director of Public Relations  
Arizona Education Association

**Marcie Colpas**  
Public Information Specialist  
City of Phoenix

Registration is \$3. Limited to the first 40 people. Call Student Life at 965-6547 today to reserve your set.

*\*Career Opportunities Through Preparation and Education*

**DISTINGUISHED TEACHING AWARD NOMINATIONS**

**College of Liberal Arts and Sciences**

Nominate your Most Distinguished Teacher

**ELIGIBILITY: ANY COLLEGE OF LIBERAL ARTS & SCIENCES FACULTY MEMBER AND TEACHING ASSISTANT/ASSOCIATE**

**DEADLINE: March 28, 1990**

Nomination forms can be picked up at the Memorial Union Information Desk, in the Office of the Dean, College of Liberal Arts and Sciences (SS107), and in each department office in the College.

**YOUR COMPUTER SOURCE**

**Avantage 286<sup>12</sup>**  
**\$1145**  
Includes 40MB

Get the 286 machine that's priced right. Includes 40Mb Hard disk, Monochrome Monitor, 640K, std. keyboard, 1.2mb drive and more.

**AvantageXT**  
**\$459**

Many ASU Professors own an Avantage. Get one for less! Includes 1mb of Ram, floppy drive, keyboard, and monitor.

**EPSON Computer Rebates!**  
Equity 1+ Complete System  
**\$699 Sale Price -50 Rebate**  
**\$599 Final Cost**

Equity LT Laptop  
**\$100 Rebate**

Includes: Monitor, Keyboard, 640K, fast 10mhz processor, 5.25" disk drive, DOS, Basic & Xtree.

640K, 10mhz, battery powered, dual drive, and DOS in a battery powered package!

**Borland Turbo Languages**  
Turbo C 2.0 **\$90**  
OR  
Turbo Pascal 5.0

**VGA Color Combo** Includes high speed 16bit VGA color card and 14" color VGA monitor with tilt & swivel.  
**\$499**

**TOSHIBA T1000 LAPTOP**  
**\$639**

Do your homework at home, at the library, at the ASU game, anywhere! This 7 pound wonder runs 1000's of PC software programs. Comes with 512K memory, disk drive and software.

**Panasonic Office Automation**  
Dot Matrix Printer  
**\$179** NEW!

KXP1180

Perfect for papers and program listings. Includes tractor & friction feeds and front selectable type styles.

**RightWriter** **\$49**

Write Better-Without Cheating!

Get Rightwriter and turn in better papers. It analyzes style, grammar, readability, punctuation, and lots much more. Works with most word processors!

**FastData** 1200 Baud Internal Modem  
**\$49** Get On-line Instead Of In-line.

2400 Baud \$99

**PHOENIX** 19th St. & Camelback 266-7873

**TEMPE** Southern & McClintock 836-1236

**METRO** 35th Ave. & Northern 841-0202

**COMPUTER SYSTEMS CENTER**

**NO appointment**  
FAMILY HAIR CUTTERS

**\$6.95**

**A Perfect Cut Every Time**

**FREE** w/coupon  
**Shampoo** w/the \$6.95 CUT

No Appointment Necessary Ever!  
Bring The Whole Family!

**Designer Perm Special**  
**\$23.95** w/coupon

Shampoo, Cut & Style Included  
Long Hair Slightly Higher

**NO appointment** FAMILY HAIR CUTTERS

**NO appointment** FAMILY HAIR CUTTERS

University & Rural Rd.  
Cornerstone Shopping Center  
968-8008

Hours: Mon.-Fri. 9-9 • Sat. 9-7 • Sun. 12-5

**EXTRA**  
Women's Apparel/Shoes/Accessories

Over 1,000 suits in stock!  
We also have mix and match separates!

**\$5.00 OFF!**  
With any purchase of \$30 or more w/this ad.

Sale merchandise excluded.  
Not good with any other offer.  
Expires 3-16-90.

M-F 10-6 PM  
SAT 10-5 PM  
SUN 12-4 PM

University Towers Center  
across from Sun Devil Stadium  
580 S. College Ave.  
968-4940

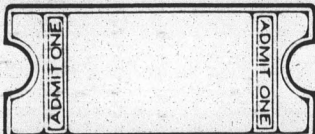

**State Press Classifieds**  **That's the ticket!**

**FREE DELIVERY**

**Oregon's PIZZA**

**PIZZA DOUBLES**  
BUY ANY PIZZA  
GET 2ND PIZZA  
**1/2 PRICE**

Pay regular price for 1st Pizza. 2nd Pizza of equal or lesser value is at 1/2 price! This coupon not good with any other offer or coupon.

**\$3.00 OFF ANY LARGE PIZZA**

The special not good with any other offer or coupon.

**1/2 PRICE BUFFET**  
ALL YOU CAN EAT  
PIZZA • PASTA  
SALAD BUFFET

Buy 1 Regular Pizza. Choose Salads and Get 1st at 1/2 Price. Any Night Between 8 and 9 p.m. Present this coupon when ordering; not good with any other offer.

**FREE ALL YOU CAN DRINK PEPSI**

Buy 1 Regular Pizza. Choose Salads and Get 1st at 1/2 Price. Any Night Between 8 and 9 p.m. Present this coupon when ordering; not good with any other offer.

Free Pop Refills • Fresh Pizza  
Many Varieties • Fresh Salad Bar

Limited Delivery Area  
**894-1234**

**ASU/TEMPE** 945 S. MILL at 10th STREET



**DETAILING**

**GRAND OPENING SPECIAL**  
**\$69.95**

**ZENDEJAS**  
DETAIL SHOP



*We Treat You Like Family*

**LUIS ZENDEJAS**  
731-9632  
738 S. Perry Lane #11, Tempe, AZ

McClintock Hayden University

**STUDENT SKI SPECIAL**

**Lodging & Lift Ticket**  
For groups of 4 (four) or more only \$39.95\* per person

\*Tax not included  
\*Individuals present valid Student ID

After a day of skiing at FAIRFIELD SNOWBOWL enjoy the comforts of a condominium at FAIRFIELD FLAGSTAFF RESORT 7 days a week — Fireplace & Kitchenette

**For Reservations & Information contact Allison**  
In Arizona 1-800-352-3524  
Out-of-State 1-800-526-1004

**\$8.00** Shampoo/Cut  
introductory offer Reg. \$13.00

**ASU Students Always \$10 w/I.D.**

Closed Sunday & Monday

**WIZZARDS**  
1041 E. Lemon  
967-2360

**Matrix**

**HOT & COLD SUBS**

	6"	10"
SPARKY — roast beef, turkey & ham	\$2.95	\$3.99
ROAST BEEF — prime, lean roast beef	\$2.85	\$3.90
PORKY — ham, spiced ham, salami	\$2.95	\$3.90
HAM — succulent Danish ham	\$2.80	\$3.55
TURKEY — white turkey breast	\$2.85	\$3.86
CHICKEN SALAD — white chunk chicken	\$2.95	\$3.86
TUNA SALAD — white chunk tuna	\$2.95	\$3.86
POORBOY — top grade bologna	\$2.25	\$3.25
VEGETARIAN — provolone, muenster, and swiss cheeses, fresh cucumbers, mushrooms, sprouts, bell peppers, lettuce, tomatoes, onions and Italian dressing.	\$2.50	\$3.50

6" subs include a spear of kosher pickle  
10" subs include a spear of kosher pickle and a bag of Laura Scudder's natural potato chips.  
(Served on wheat or white sub roll.)  
Also: Salads (Chef, Garden, Chicken, Tuna)

**Sno Oasis**

**8 FLAVORS DAILY**  
Including Strawberry • Pineapple • Cherry • Lemon  
967-1114

**CHEEP CHILLS**  
**FREE LARGE SODA & CHIPS**  
WITH PURCHASE OF ANY 6" SUB

COUPON GOOD THROUGH 3-12-90  
NOT GOOD WITH ANY OTHER OFFER  
CORNER OF LEMON & RURAL • 967-1114

**CHEEP CHILLS**  
**FREE SNO!**  
Buy one Sno and get the 2nd one of equal or lesser value FREE!!

COUPON GOOD THROUGH 3-12-90  
NOT GOOD WITH ANY OTHER OFFER  
CORNER OF LEMON & RURAL • 967-1114

**GOOD FOOD & COOL COMPANY**



# Comics

## Calvin and Hobbes

## by Bill Watterson The Far Side by Gary Larson



## Doonesbury

## by Garry Trudeau

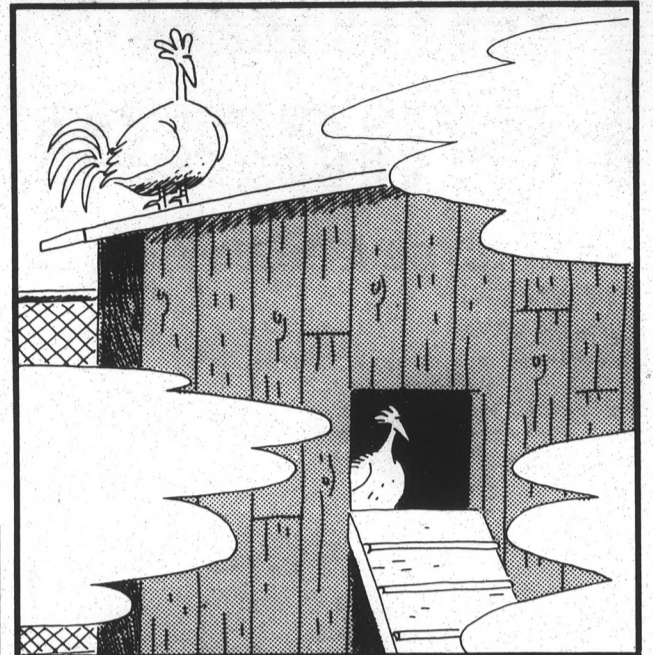
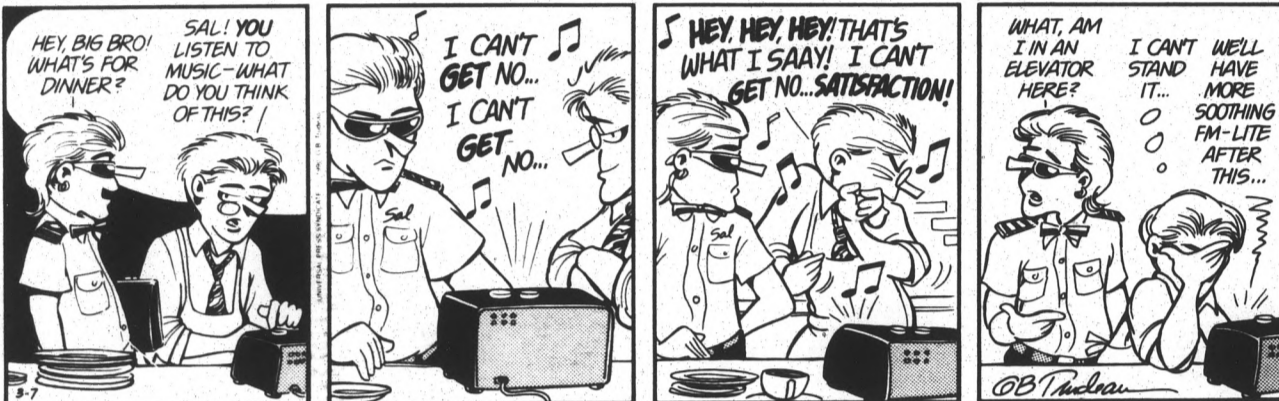

The rooster stared back at me, his power and confidence almost overwhelming. Down below, a female paused warily at the coop's entrance. I kept the camera running. They were beautiful, these "Chickens in the Mist."

## Ivory Towers

## by Mike Ritter



Read the **STATE PRESS Classifieds**, you never know what you may find!

## An MBA degree that gives you a degree of experience.

The Northeastern Co-op MBA program enables you to earn your degree in just 21 months and still earn money for your education—paid professional work experience is an integral part of the curriculum.

Northeastern University, one of the country's leaders in cooperative education, has offered this outstanding educational option to MBA candidates for over 20 years.

The Co-op MBA program begins in June and January. Application deadlines are April 15 and November 1, respectively. For details, return the coupon below.

Yes, I'd like to find out more about a Northeastern Co-op MBA degree. Send to: Graduate School of Business Administration, 205 Hayden Hall, Northeastern University, 360 Huntington Ave., Boston, MA 02115.

Name \_\_\_\_\_  
Address \_\_\_\_\_  
City \_\_\_\_\_ State \_\_\_\_\_ Zip \_\_\_\_\_

Northeastern University is an equal opportunity affirmative action employer. The College of Business Administration is accredited by the American Assembly of Collegiate Schools of Business.

**N** Northeastern University

AZ 20

C O - O P M B A

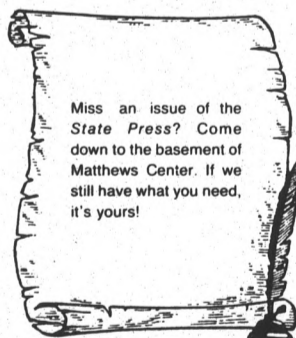

**RARE LION RESALE**  
A FINE SELECTION OF QUALITY USED CLOTHING, ANTIQUES, COLLECTIBLES, AND JEWELRY

**RARE DEALS AT ROARING GOOD PRICES**  
MON. - SAT 10 A.M. - 6 P.M.  
921 S. MILL TEMPE  
UNIVERSITY MILL TEMPE CENTER  
(NEAR PIC-N-SAVE)  
968-6074

**NOW OPEN** Tempe's Newest... Tempe's Best!  
**Great Food, More of It**

- 10 different specialty salads from **\$3.95**
- 16 delicious Deli-Style sandwiches from **\$3.75**
- Burgers, Dogs and Much More
- Daily Specials

**Introductory Offer**  
**LUNCH 2 FOR 1** 11 am to 3 pm  
WITH THIS AD Buy one lunch and receive the second of equal or lesser value FREE

**Nikki's AMERICAN BAR & GRILL**  
—Just steps from ASU—  
ASU University Nikki's

Dine In • Carry Out • 921-8784 • 120 W. University

## Fabulous Fernando

### Vina gives baseball boost

By SETH SULKA

State Press

They call him Nintendo and it is not because he spends his spare time trying to conquer the dragon and rescue the princess on Super Mario Bros.

Instead, Fernando Vina earned his nickname by making plays at second base that resemble those of a Nintendo second baseman.

"When he turns a double play, it looks like something that should be on the Nintendo game," ASU Head Coach Jim Brock said. "It looks like the ball just bounces off of his glove; he gets rid of it that quickly."

Vina, a preseason All-American choice by Baseball America, has solidified ASU's defense up the middle as one of the nation's best and given the Sun Devils, along with shortstop Anthony Manahan, one of their best double-play combinations ever.

So far this season, ASU's double-play duo has turned 19 double plays compared to its opponents' eight.

"Fernando doesn't catch the ball on a double play relay, he just changes its direction," said Jerry Weinstein, who coached Vina at Sacramento (Calif.) City College. "Not only does the ball have tremendous carry, but he has the shortest release that I've ever seen."

The double-play duo might have been formed two years earlier when ASU recruited Vina out of Valley High School in 1987. However, Vina's poor academic record forced him to stay in Sacramento.

After a year at both Consumnes River (Calif.) College and Sac City, the Sun Devils again went after Vina and even though they were successful, another obstacle stood in the way.

ASU would have to wait on its crafty infielder as Vina pushed aside plans to complete his associate arts degree so he could give the national team a try.

With Team USA playing games in Cuba, Vina, whose parents are Cuban natives, had an added incentive for making the decision.

"I was happy that I played and was able to see and talk



ASU second baseman Fernando Vina dives for one of his many defensive gems this season.

Jeorgetta Douglas/State Press

with my relatives for the first time," said Vina, who was raised bilingually. "They showed me around and took me to where my parents grew up. That was very special to me."

Along with seeing his family, Vina said that the experience he gained has helped him to better prepare for ASU.

"It really helped me in pressure situations," the 20-year-old said. "They had big crowds in Cuba and Puerto Rico yelling for their teams and we had to keep our composure."

"When we played Texas (three weeks ago), I was better prepared and really kept my composure."

Not that Vina necessarily needed more preparation than he received at Sac City. He credits Weinstein for helping him get ready to step right into the Division I level of play.

"We had a heavy game schedule and we did a lot of repetition drills which has helped me come here and do a good job," Vina said.

Weinstein said that even though he puts his players through an intense program, Vina was prepared when he arrived.

"We play about 80 games in the fall and 60 during our season at a fairly high level," Weinstein said. "We do a lot of intense one-on-one work, both offensively and defensively, with our players. But Fernando was a very polished player coming in."

Despite being known mainly for his defensive abilities, Vina has made a smooth transition to Division I ball offensively as well.

The 5-foot-9 Sun Devil has managed to hit safely in 22 of

Turn to Vina, page 16.

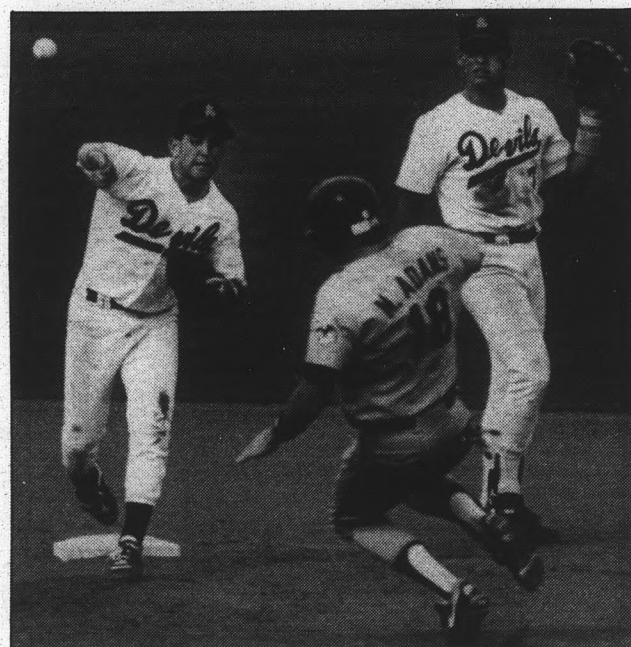

Vina, a junior college transfer, has struck out just five times in 123 plate appearances.

Jeorgetta Douglas/State Press

## Sun Devil track team sends 6 to NCAA indoors

By MATTHEW KASTER

State Press

ASU will be sending six track and field athletes to this week's NCAA indoor championships, after it was announced that two Sun Devils made the cut with provisional qualifying marks.

The ASU womens mile-relay team was not accepted, despite having beaten three of the 16 teams that were invited to the finals.

The NCAA announced its final list of qualifiers on Monday. Four Sun Devils were already on the list after meeting the automatic

qualifying marks: Lynda Tolbert (55-meter hurdles), Shane Collins (shot put), Maicel Malone and Toinette Holmes (400-meter dash).

In addition to those four, ASU sprinter Ed

Lovelace (400-meter dash) and Gea Johnson (long jump) were admitted under the provisional qualifying standards.

Head Coach Tom Jones said the number of individual ASU athletes traveling to the finals was "about what we expected to go," but added that he was disappointed the relay did not make the cut.

"We were really hurt by the lack of competition in our relay match-ups," Jones said. "Our relay creamed UNLV when we were up at NAU. We also beat Pitt and Howard University. Unfortunately, they went to other meets where there was better competition. The faster field helped them qualify."

Despite his disappointment over the NCAA's relay cut-times, Jones is still optimistic about the six Sun Devils competing in the championships.

Each of ASU's six finalists will be competing under slightly different circumstances, which promise to make the results interesting.

Hurdler Lynda Tolbert will head into the 55-meter hurdles as the race favorite. Two weeks ago, Tolbert established a new collegiate record (7.45 seconds) in that event and last year's winner, LSU's Tananjalyne Stanley, is injured.

Shot putter Shane Collins will not be setting any records at this meet, but still continues to amaze everyone with his raw ability. Collins was sidelined during the pre-season because of arthroscopic knee surgery, but still managed to meet the NCAA automatic standard on talent alone. His qualifying throw of 61-feet-5½ came after only a few weeks of moderate workouts.

Jones also said that sprinter Ed Lovelace will be up against the "toughest field, both in terms of quality and depth."

Lovelace ended up as the last of 16 finalists admitted for the championship race, but Jones added that Lovelace is a tough competitor whose real potential will show in the 400.

"He doesn't realize that the 400 is his race," Jones said. "But he's going to have to stick with it if he wants to have any impact on a national level."

Maicel Malone and Toinette Holmes will both be running for ASU in the womens 400. Malone has the fourth fastest time in her field (53.87 seconds) and Holmes qualified in the top 10 (55.12). Teamwork could come in handy for the pair if both runners survive preliminary races, especially on the tight indoor track.

Heptathlete Gea Johnson will compete for the long jump title after qualifying 10th with a jump of 20-feet-5¼. It will be an unusual meet for Johnson, who is used to competing in up to four events at one time. Coach Jones said that Johnson should benefit from having only one event to focus on, but will need more concentration.

"It's pressure, but a different type of pressure — a different type of competition," Jones said. "I think it will be a nice change, a good experience for her."

## ASU womens tennis jumps two spots after consolation win

By VICKI CULVER

State Press

The ASU womens tennis team received a double motivational booster when it was bumped up two spots in the national rankings after winning the consolation round in a tournament that included some of the top teams in the nation.

Head Coach Sheila McInerney said the boost to No. 6 is the highest the Sun Devils have been ranked in her six-year tenure.

"For us, a No. 6 ranking is darn good," she said. "Now, we're going to be in the situation where teams are going to be out to get us and that is exciting. I am really anxious to see how the team responds to that — it puts us in a challenging situation."

ASU's No. 1 player Krista Amend, who was ranked 43rd in the pre-season, dropped down to 50th in the latest rankings. The previously 17th-ranked doubles team of Jennifer Rojahn and Karen Bergan dropped to 20th.

Considering all of the tough competition the Sun Devils

encountered in the first part of the spring season, McInerney said a sixth ranking is very accurate.

"We have had a super tough schedule," she said. "We have played every top-10 team in the country with the exception of Florida, and based on the results so far, that is what we earned."

During the USTA/ITCA Women's National Indoor Collegiate Team Championships, which do not affect the current rankings because they were held last weekend, the Sun Devils were immediately dropped from the right side of the tournament brackets after losing in the first round to No. 5 Georgia, 5-1.

However, ASU took the consolation title after upsetting fifth-seeded Pepperdine, 6-2, and defeating then-No. 12 Duke, 5-4, and No. 19 Texas A & M, 8-1. Top-ranked Stanford took the tournament title.

McInerney said one of the highlights of the competition was defeating Duke, because the Blue Devils went on to upset

Georgia.

"By beating Duke, it shows we're in there with all of them," she said, adding that Duke's womens tennis program is on the rise. "They are really a team you have to play well to beat."

The final match against Duke was the fourth match the Sun Devils had played over the weekend. McInerney said ASU fought its hardest during this match and showed no signs of fatigue.

"To me, that's a good sign, we played our best match on the last day," she said. "That means we are emotionally strong and physically we can hold up under those conditions."

McInerney said she and the team are happy to finally be considered a national threat, after being an underdog in previous years.

"We have been consistent for the last three years and I know people think they have to play well to beat ASU," she said. "I think the teams have a lot of respect for us."

# Vina

Continued from page 15.

ASU's 25 games at a .377 clip while leading the Six-Pac in hits with 43. He has also knocked out two homers and driven in 13 runs.

Vina said although everyone has always talked about his outstanding defense, he always felt just as confident offensively.

"When you mentioned Fernando Vina, the first thing that would come to mind was 'he's a great defensive player,'" he said. "But every team that I've played on, I have done well

on offense. I consider myself a spark plug on this team — just getting on and letting the big guys hit me in."

Success at the plate has followed Vina throughout his career. He batted .509 as a freshman at Consumnes and .367 at Sac City as a sophomore.

Although Vina was also recruited by Miami (Fla.), he said that he picked ASU because of its national reputation in baseball excellence.

"They're big shots in college baseball and they're always on ESPN," Vina said. "I just wanted to follow in the footsteps

of all the guys that have made the pros."

A shot at professional baseball might not be too far in the future for Vina, who passed up a chance to sign after being drafted in 1988 by the New York Yankees in the 28th round.

"I hope to sign professionally after this season," Vina said. "That's if I get drafted where I want to. I just need to keep working hard and continue to have a good season."

More than likely Vina will continue having a good season. After all, it is just a game for Nintendo.

State Press • Matthews Center • Basement • 965-7572 • Open 8 a.m.-5 p.m. Monday-Friday

## OF COURSE YOU CAN AFFORD LEATHER

If you come to



- Open 7 days a week
- Lay-a-way
- Summer jewelry and Panama Jack hats!

894-0499

6th & Mill — Centerpoint

## CLUB MED

Club Med Summer Work & Study Program  
Positions still available!

Placements include Club Med Resorts in the Caribbean, Bahamas, Mexico, Dominican Republic, West Indies & Florida.

Contact Dr. Glenn Cheatham  
965-1039 or pick up applications and information in Wilson Hall 204

## NEED RESEARCH ... FAST ? WE CAN SAVE YOU DAYS !!

- Term Papers
- Thesis
- All Topics

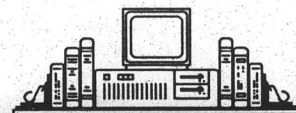

924-6341

FACTS & STATS ON DEMAND

## A Career in Chiropractic?

**C**hiropractic is one of the world's most fulfilling professions. ● ● According to *The Jobs Rated Almanac*, it is one of the 10 best professions. ● ● It is a profession that is open equally to men and women. ● ● It provides an excellent income and great personal satisfaction. ● ● It is a profession that lets you be your own boss. ● ● And it is a profession that lets you help people.

If you would like to know more about a career in chiropractic, please call Dr. Terry A. Rondberg. He will be glad to discuss your future in chiropractic free of charge. Dr. Rondberg is a licensed Arizona doctor of chiropractic and an experienced chiropractic career guidance counselor.

Call (602) 899-0882

## All Tony Lama Boots on Sale!



- Snake — \$169.95
- Lizard — \$189.95
- Cowhide — \$119.95

Prices good with this coupon.



Western Wear/  
American Safety Shoes  
1755 W. University, #1  
1 Block West of Priest - Tempe

(Exp. 3-30-90)  
968-1036

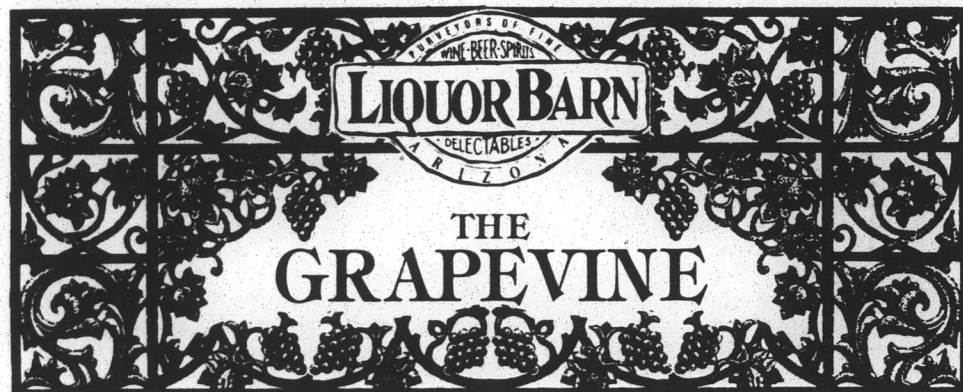

### WINES (750 ml):

- Cooks Champagne.....\$299  
Brut & Extra Dry & Blush
- Glen Ellen Chard.....\$397  
Cabernet, Sauv., Merlot
- B.R. Cohn Chard.....\$1299



Expires 3-14-90

## HOT NEW DESIGNS & COLORS



# 30% off ASU T's, Tanks & Sweats

Save 30% on our huge assortment of ASU T-shirts, tanks and sweats in hot new styles and colors featuring the latest killer designs.

w/ coupon thru 3-11-90

## Pacific Eyes & T's

The California Attitude

- Christown Mall 19th Ave. & Bethany Home Rd. 433-2949
- Westridge Mall 75th Ave. & Thomas 873-2607
- Tower Plaza 38th St. & Thomas Rd. 244-9119
- Tempe Cornerstone Center 725 S. Rural Rd. 966-5560

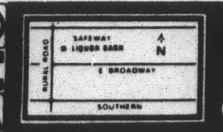

TEMPE  
894-1067

930 E. BROADWAY  
HOURS: MON-THURS 9-9  
FRI 9 AM-11 PM SAT 9 AM-11 PM  
SUN 10 AM-7 PM

# No reason to conclude Pac-10 tourney so early

**Paul Coro**  
Sports Editor



The Pac-10 Basketball Tournament may not exactly be representative of "March Madness" but this weekend's spring fling in Tempe should not be the last.

After just three years of experimentation with the college basketball mainstay, Pac-10 hierarchy has given up on its development of a post-season tourney. Why?

Money, or lack thereof. Sure, Pac-10 officials have cited academic reasons for the discontinuation of the four-day event but lack of attendance and television revenue have halted the post-season affair. Academics are a legitimate justification but I wonder how much another three days of missed classes actually affect the oft-traveled college athlete.

Taking away the tournament now is like taking a child out of kindergarten because he/she cannot recite Shakespeare in Yiddish.

The tournament needs time to develop. There are too many potential benefits that reap from a post-season tourney to shun it away for monetary and time constraints.

ASU Coach Bill Frieder was a long-time opponent of post-season conference tourneys until he came to Tempe. At Michigan, Frieder always voted against the idea because he felt the Big Ten did not need it. Now, he is a believer.

"I think they're great," Frieder said. "I think this conference needs a Pac-10 tournament because they need exposure."

While Frieder believes it gives teams a chance to obtain an NCAA Tournament berth, other Pac-10 coaches don't. Stanford's Mike Montgomery was one of five conference coaches to vote against the tournament last year. He believes California was denied a bid because of a first-round loss two years ago.

Without a tournament, lower-division teams and fans lose interest during the stretch run because there is little hope for an afterlife. With a tournament, those teams' games become meaningful in light of seedings and momentum entering their last-ditch effort.

"The tournament sustains interest in the conference race from day one," USC Coach George Raveling. "It gives (our) team an additional opportunity to give visible evidence that we are a late-emerging team."

Many second-division schools struggle early because of key injuries or make a late-season surge. The tournament gives these squads one last opportunity to give a true indication of their talent while also creating excitement.

It is easy for a coach like UofA's Lute Olson to brush aside the idea because his team's NCAA Tournament invitation is etched in stone on a yearly basis. However, the tournament's pace, intensity and single-elimination set-up prepares teams for the NCAAs.

The tournament has yet to accomplish many of its original purposes. Much of the disinterest stems from the lack of competition in the past three years. Until this year's tournament, there was little question of who would cut the nets.

In 1987, UCLA was a gimme with the tournament being held at Pauley Pavilion while UofA has dominated the conference and its tournament the last two years.

Pac-10 home sites like Pauley, McKale Center in 1988 and the University Activity Center this year are one of the gripes of tournament adversaries.

"I was concerned with the decision (to end the tournament) based on the fact that no permanent site was ever fixed so we could have the tournament grow," Cal Coach Lou Campanelli said.

Arenas that neighbor conference schools (The Forum, 1989) and Pac-10 courts are not equitable solutions for all parties concerned. A city such as San Diego would provide the opportunity for the tournament to grow.

With a basketball arena in place, San Diego is one of America's largest and attractive cities sitting on the Pacific coast for the Pacific 10. It provides a truly neutral site while still relatively close to conference schools.

Conference tournaments like the Big East (Madison Square Garden), Atlantic Coast (Charlotte Coliseum), Big Eight (Kemper Arena), and Southwest (Reunion Arena) furnish consistency to their post-season parties on a yearly basis.

"They have become quite honestly the social event of the year," UCLA Coach Jim Harrick said. "We certainly ought to give our schools the same opportunity that 90-95 percent of the rest of the nation's schools are getting."

The bottom line is that fans and players are being denied a beneficial and enjoyable part of college basketball. The decision was premature and senseless, but any reverse action will not change that. The Pac-10 will always suffer from the tournament's termination.

# THE STATE PRESS MAGAZINE

A WEEKLY COLLEGE TOWN JOURNAL



data systems

ARIZONA STATE UNIVERSITY  
COMPASS, MOEUR BUILDING, ROOM 108  
965-2379 OR  
CLH INTERNATIONAL  
829-1350

## EDUCATIONAL DISCOUNT PROGRAM WINTER SPECIALS!!

ED PRICE RETAIL

	SuperSport Model 2 laptop is a XT compatible with dual speed 8/4.77 Mhz 8088 processor, two 3.5" 720K drive, 640K RAM, full size backlit supertwist LCD screen, parallel, serial and RGB ports, four hour battery, and an AC adapter/charger. <b>DON'T LEAVE FOR CLASS WITHOUT IT!!</b>	<b>\$999</b>	<b>\$1999</b>
	Z-286-LP/12 is a 12 MHZ 80286 zero wait state, small footprint desktop with a 20 MB harddisk, 1MB RAM, one 3.5" floppy drive, a MOUSE, parallel port and 2 serial ports and 14" FTM COLOR monitor. With MS DOS and Microsoft Windows with Write and Paint. <b>LOW COST, YET POWERFUL, WITH A MOUSE</b>	<b>\$1999</b> <small>with monochrome monitor \$1749</small>	<b>\$3399</b> <b>\$2998</b>
	Supersport 286 is an 80286, switchable 12/6 Mhz, zero wait state laptop with 20 MB harddisk, one 3.5" 1.4 MB floppy drive, 1 MB of RAM, parallel port, serial port, and a full size backlit supertwist LCD screen. Software included is Microsoft DOS. <b>FAST, POWERFUL AND PORTABLE!!</b>	<b>\$2299</b> <small>with 40 mb harddisk \$2599</small>	<b>\$3999</b>
	Supersport 286e is an VGA 80286, switchable 12/6 Mhz, zero wait state laptop with 20 MB harddisk, one 3.5" 1.4 MB floppy drive, 1 MB of RAM, parallel port, serial port, and a full size backlit supertwist LCD screen. Software included is Microsoft DOS. <b>BATTERY POWERED VGA PERFORMANCE !!</b>	<b>\$2999</b> <small>with 40 mb harddisk \$3299</small>	<b>\$4999</b> <b>\$5499</b>
	Z-386SX Model 40 is an 80386 SX desktop running at 16 mhz with 2 mb of RAM, mouse and a 3.5" 1.44mb diskdrive. The system comes with a color 14" FTM monitor. Comes with MS DOS and Microsoft Windows with Write and Paint	<b>\$2699</b>	<b>\$4699</b>

PRICES SUBJECT TO CHANGE WITHOUT NOTICE  
OTHER SYSTEMS AVAILABLE  
FOR INFORMATION CALL (602) 274-9877

**Stop by COMPASS Tuesday, Wednesday, Thursday, 11 a.m.-3 p.m. IN THE MOEUR BUILDING**

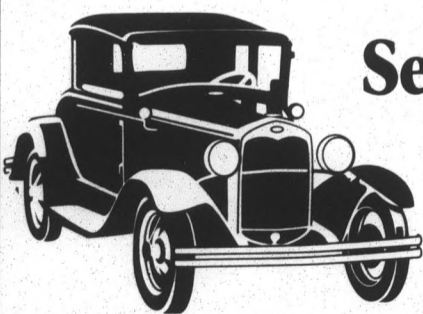

## Sell your old car.

State Press  
Classifieds  
965-6731  
Matthews Center Basement



# CHINA WIN

Chinese Restaurant • Take-out Available

## 20% OFF

Lunch served in 10 minutes or it's FREE!

Lunch or Dinner with this coupon  
(Does not include lunch specials)  
Expires 3-10-90

1806 E. Southern (NE Corner of Southern & McClintock) • 730-0195

# COLLEGE...



"Life here would make a great book"

We think so... The Sun Devil

## Spark

Yearbook

Order by phone  
965-6881

**ANNOUNCEMENTS**

A FREE gift just for calling. Plus raise up to \$1,700 in only 10 days. Student groups, frats and sororities needed for marketing project on campus. For details plus your free gift, group officers call 1-800-765-8472 ext. 50.

ATTENTION- H2O and Snow has 3 houseboats left for Spring Break. Only \$125. Call Stuart, 784-8313 for information.

State Press Classifieds is located in the basement of Matthews Center.

GUARANTEED SCHOLARSHIPS, grants, loans. \$39. Free information, send name and address to: College Student Aid, box 42285, Phoenix, Arizona 85080.

HANG GLIDE! Gently sloping man-made hill. Safe and exciting. Group rates and gift certificates available. Windsports, 897-7121.

IF YOU... did it, played it, lived it, thought it, or studied it...we got it in The Sun Devil Spark Yearbook. Call 965-6881, to reserve your yearbook today.

**CASH 4 CLOTHES**

If it's not becoming on you, it should be coming to us.

**Clothes Peddler**

**966-2300**

(By Drug Emporium)

NEED MONEY? \$15,000 cash loans by mail. Bad or no credit ok. 957-8935, 24 hours.

TEMPE'S MOST unique clothier "The Graffiti Shop" is looking for consigned original clothing or accessories. We have the traffic and exposure to move your items. Bring samples by 414 South Mill, 11-7 daily.

WHO'S GOT the best breast in town? B.G. Einstein's, of course. The very best grilled chicken breast sandwich! Try it with a dab of honey mustard, you'll love it! B.G. Einstein's Bar and Grill opens for lunch at 11. Upstairs, corner of 6th and College.

**SHORT AFFAIR?**

Arizona Shorts  
5th & Mill

**AUTOMOBILES**

**AUTOMOBILES**

1980 PONTIAC, 4 door, AC, PS, PB, \$1400. Call after 1pm, 961-3902.

1985 ESCORT, auto, AC, extra nice, beige, 1991 tags, 30mpg, \$2,350 cash, 952-8696.

1986 GRAND Am, sunroof, built-in radar, white, \$4,500. 829-9238.

1988 EXCEL GLS, extra nice, 13,000 miles, auto, AC, 35mpg, 1991 tags, \$4,350 cash, 952-8696.

**MOTORCYCLES**

1982 YAMAHA Virago, 750cc. Only 24,000 miles. Excellent condition. \$1,000. 831-6536, after 4 pm.

1985 HONDA Elite 250. Good condition. Need to sell fast. \$700. Call Brent, 784-0877.

1986 ELITE 150, great shape. Must sell this week. \$750/offer. Call 967-3662.

1986 HONDA Elite CH250 Scooter. 8,000 miles. Good condition. \$1200/offer. 943-8079.

1986 HONDA Elite 80, white, hardly touched, 125 miles! New battery! \$1,100/offer. Ellen, 966-3296.

1987 HONDA Elite 150. Low mileage, sky blue, recently tuned up. Purchased for \$2,300, you can drive it away for \$1,350. Original owner rarely used it. Call 967-1010 day, or 731-3519 night. Ask for Michael.

1987 HONDA Spree Scooter. Only 200 miles. Great condition, \$400. Call Greg, 829-8905.

1989 NINJA 250R. Excellent condition, white/red, 5200 miles. Warranty. \$2,500/offer. 967-4331.

**BICYCLES**

BLACK WORLD Sport 10-speed. Near new, paid \$275. Asking \$140. Dan, 829-9281.

CUSTOM MADE Walton racing bike, 59cm. Shimano Dura-Ace and 600 components. Best offer. Call Joel, 968-6324, evenings.

**MISCELLANEOUS FOR SALE**

CUSTOM GOLF clubs, whole sale price. Rob, 968-4002.

SKI HEAVENLY. Need to sell 2 1990 ski passes. Good for any 3 consecutive days. Were \$87, now \$60. Leave message, Troy, 277-2629, or Franco, 784-9863.

**AUTOMOBILES**

**FURNITURE**

DESKS, CHAIRS, office equipment, supplies. TCB Enterprises, consignment sales. 925 South 52nd Street, Tempe. 966-5206.

QUEEN SIZE waterbed with beautiful mirrored headboard. Like new. \$150. Call 964-2853, leave message.

**COMPUTERS**

AT 286-12, 1MB RAM, HD/FD, complete System, \$949. AT 386-16 SX, complete, \$1249. Lektronics Arizona, 827-0688.

ZENITH Z-148 computer (IBM), dual drives, mono monitor, printer, modem, documentation and software. \$500, 988-1861.

**REAL ESTATE**

3 BEDROOM, 2 bath, Hudson manor. 1 mile east, ASU. \$69,900. 3 bedroom, 2 bath. Storage sheds. Near east 12th Street and McClintock. \$72,900. 967-3658.

BEAUTIFUL CONDO, must sell, 3 bedrooms, nice neighborhood, full appliances, quiet. Reduced-\$61,000/offer. 839-0228.

BEST BUY- value. Excellent Tempe location. 3 bedrooms, 2 baths. 1484 square feet, 2 car carport. Priced \$76,950. Call "Shar", Century 21 Plaza, 831-1300. Mobile, 1-397-6387. Evenings, 831-9619.

**BUY OF THE WEEK**

Questa Vida  
2 master suites, fireplace, walk-in closets, pool, spa, racquetball.  
Only \$68,000  
Bob Bullock  
Realty Executives  
998-2992

**APARTMENTS**

1/10th MILE to ASU. Spacious 2 bdrm 2 bath. 1000 sq.ft., pool, laundry. \$475 including utilities. 910 E. Lemon 966-8704.

2 BEDROOM special, \$325/month. ASU 4 blocks, 1014 South Farmer. Refundable deposit. 731-3127.

ASU AREA, 2 bedroom, 2 bath, \$340/month plus electricity. Air-conditioning, jacuzzi, no pets, deposit. 967-4789.

BEAUTIFUL LARGE 1 and 2 bedrooms. Walk to ASU, pool, laundry room. 1 block south of University on 8th street. Cape Cod Apartments. 968-5238 for special.

**FREE RENTAL SERVICE**

Apartment Finders  
Tempe/Mesa  
894-1391  
N.W. Phoenix  
841-5055

**Super Quiet Move-In Special**

Faculty/Staff/Graduate Students  
Lovely 1 & 2 bedroom apartments. All amenities. Plus beautiful pool and covered parking.

Close to ASU  
Hidden Glenn  
818 W. 3rd St., Tempe  
(Hardy & 2nd Street)  
968-8183

**RESTAURANTS/BARS**

ATTENTION!  
**SUNNY'S**  
PIZZA & PUB

WE WILL ACCEPT ANY DOMINO'S COUPONS... CAN THEY ACCEPT THE CHALLENGE?

1301 E. University  
(Next to Beauvais)  
FREE DELIVERY TO ASU AREA  
968-6666

**APARTMENTS**

ASU AREA. Studios, 1, 2, and 3 bedroom apartments for rent. \$260 and up. 966-8838.

ONE MONTH free. One bedroom from \$310. Two bedroom from \$410. Washer/dryer, pool, jacuzzi. Butterfield Park, 1215 South Dorsey. 966-6755.

QUESTA VIDA 2 bedroom, 2 bath. Available immediately. Microwave, ceiling fans, washer/dryer. Kevin, 967-7658.

SPACIOUS ONE bedroom. Quiet, clean, 1/4 block from campus. Must move. Security deposit included. Great deal. 921-1750, leave message.

STUDIO AND 1 bedroom. \$230-250. 1339 S. Sunset Drive, Apt. no.9. 1 block west of Rural, 1 block south of Apache. 967-3658.

**IDEAL FOR ROOMMATES**

Perfect 2-bedroom floor plan for ASU students.  
Newly redecorated apts., split bedrooms for privacy, pools, lighted tennis court, and much more!!

**Eastridge Apartments**  
1522 E. Southern Ave.  
839-9947  
(Present this ad for additional \$25 savings)

**TOWNHOMES/ CONDOS**

3 BEDROOM condo, near ASU. Air-conditioned, fireplace, pool, washer/dryer. Reasonable. Phyllis, C21/RAN Realty, 844-0600.

FURNISHED 2 bedroom plus loft, washer, dryer, microwave. \$600/month. University/Price. ERA American, 966-9030.

ONE AND two bedroom, 1 bath condos, walk to ASU, washer/dryer/refrigerator. 345-1919.

**HOMES FOR RENT**

3 BEDROOM, 1 bath, carport, air and evap, patio, yard, close to ASU. \$500/month. 678-4797, after 6.

3 BEDROOM, 2 bath, quiet neighborhood, close to ASU, \$400/month. Heidi, 898-0570, leave message.

SMALL 2 Bedroom house, 8 blocks from ASU. \$450 per month. First and last month and deposit required. 941-9219.

**RENTAL SHARING**

FEMALE ROOMMATE, non-smoker, own room, share bathroom, washer, dryer, \$185/month plus 1/2 utilities. 829-8780.

MALE/FEMALE TO share 2 bedroom, 2 bath condo. Furnished. \$260 plus 1/2 utilities. 829-9281.

MALE, NON-SMOKING roommate to share large townhouse. Own bedroom/bath, and more. \$275/month. 350-0309.

ROOMMATE FOR 3 bedroom Townhouse in South Scottsdale. \$200/month plus 1/2 utilities. 965-4287 or 945-6225.

ROOMMATES WANTED to share 3 bedroom, 2 bath. Los Prados Townhomes, 13th/Hardy. Pool, courts and more. Call Jay, 921-7059.

SHARE 4 bedroom house. Male/female nonsmoker. 1 mile from ASU-Alameda Estates. \$250/month plus utilities. Vinny 894-0333.

**HELP WANTED**

FIVE OUTGOING people with modeling experience needed for St. Patrick's promotion. Must be 21. Phone 230-1084 for interview.

\$5.00 PER hour. Flexible weekday hours. Rocky's Dogs and Subs, 4002 East Air Lane. 267-7464.

**BUSINESS OPPORTUNITIES**

NEED A LOT OF EXTRA CASH?  
Start and operate your own profitable business at home. This amazing new manual reveals 7 of the most profitable businesses in America today. It covers everything from A to Z, step-by-step. The amazing thing about these ventures is they do not require a lot of money to start and they are all proven money-makers. Act now and receive an extra surprise bonus with your order. For free information send a self-addressed stamped envelope to:

H. Gumbrecht Publishing Company  
2 Duke Place  
Glen Cove, NY 11542

**HELP WANTED**

\$6/HOUR answering phone and writing contracts. No experience needed. 8:30-12:45, Monday-Friday. Call Brian, 784-7435.

ACTORS/MODELS needed immediately for feature films, TV commercials and high paying modeling assignments. Pros and beginners welcome. Union and non-union. CEEC Entertainment, 274-6362.

AIRLINES HIRING now! Immediate entry level positions available. Excellent salaries and benefits, including travel passes. No previous airline experience required. Some college preferred. 303-441-2449.

ARIZONA COUNTRY Club accepting applications for evening food servers. Apply after 4pm at 5668 E. Orange Blossom Lane, Phoenix. No experience necessary.

ART MAJOR/ASSISTANT to build frames and stretch canvases, 30"X40" and larger. Experienced only please. Part-time, \$5/hour. 941-0572.

ASSEMBLY PROGRAMMERS, part-time. Rapidly growing company is looking for students with strong math aptitudes to write software for Real Time/Multi-user operating system applications for VAX and the 68020. To apply, call Ticketmaster at 279-2822.

ATTENTION: EXCELLENT income for home assembly work. Info call 504-646-1700 Dept. P7085.

ATTENTION! ATTENTION! Houlihans Old Place is now hiring Day Host/Hostesses. Great atmosphere and flexible hours. Inquire within. Daily, 2-4 pm, 2520 E. Camelback.

ATTENTION STUDENTS: National corporation filling full-time and part-time openings in customer service and retail. Great starting pay. Scholarships available. Located in Tempe. Call 9-5 838-2633.

AUSTRALIA STUDY Abroad Apply now for summer of fall 1990, 1 or 2 semesters: classes or internships. 4 week summer program to the Great Barrier Reef. For info on the BEST study abroad program in the world: Curtin University 1-800-245-2575.

AVERAGE READING skills? Call our competition. Superior abilities? Call us. Marketing research interviewers, evenings/weekends, start \$4.40 per hour. O'Neal Associates, 412 E. Southern, Tempe. 967-4441.

BOBBY MCGEES Scottsdale: Cocktail server interviews, Thursday, March 8 at noon. Fun and money! 998-5591.

BUFFALO EXCHANGE seeks part-time, energetic, people-oriented, fashion enthusiast to train as a buyer in our recycled clothing store. \$4.25/hour to start, plus benefits and bonus plan. A fun place to work with growth potential. Apply: 227 W. University, Monday-Saturday, 10-5; Sunday, 12-4.

CHILDCARE HELPER- Monday thru Thursday, 2:15pm-6:15pm. Duties: supervision, driving, some cooking and housecleaning. \$80 per week plus mileage. 946-8374, evenings.

COMPUTER RESEARCH assistant. Facile, with Harvard graphics or SPSS. Flexible hours. O'Neal Associates, 412 E. Southern, Tempe. 967-4441.

**INC. 500**  
Company needs  
P/T Help to Fill  
5 p.m. to 9 p.m. Shift  
**\$550 Guaranteed**

•Cash Bonus paid nightly  
•Cornerstone Mall location  
•Flexible Hours  
•Weekly pay

**CALL 968-4457**  
For an interview

**BUSINESS OPPORTUNITIES**

**HELP WANTED**

COUNSELORS WANTED. Trim down-fitness, co-ed, NYS camp. 100 positions: sports, crafts, many others. Camp Shane, Ferndale NY 12734 (914) 292-4045.

DAYCARE HAS afternoon positions available working with 5 to 10 year olds after school. Call 267-1539.

**Classifieds Work for You!**

ENERGETIC PEOPLE who want to make \$1,000 weekly part-time, no experience. 835-5480, after 2 pm.

EPO TECHNICIAN test and sort. 2 openings, 6pm to 11pm, Monday through Friday. Engineering students preferred. Graduation date late 1991 or early 1992. Call 554-8847 for appointment.

EXCITING JOB! Earn \$4,000/month. Commissions and bonuses. Management positions open. Will train. McKinney Enterprises, 921-3778.

FACULTY, STAFF and students- Exciting part-time work with full-time income. Set your own hours. Expanding company needs a few motivated individuals. Call 345-9451.

FOOD HANDLER, fast food preparation and operation of food concession. Fast food experience and good with people. Varied days and hours. \$3.60 to \$4.05 per hour. Debbie 894-2355 or apply at 1822 W. 3rd Street, Tempe.

PRIVATE ROOM and board for female assistant/housekeeper to disabled man. Inexperienced okay. Salary negotiable. Tempe. Time for classes, etc. 491-2549.

FRIENDLY CUSTOMER-ORIENTED people wanted. Fun place to work, with flexible hours. \$4.00/hour and up. Depends on experience. Apply in person. 1616 North Hayden.

GROUP HOMES, part-time and weekend shifts, housecleaning, meal prep and direct care of mentally/physically handicapped individuals. \$4.72 to \$5.75 per hour. Kevin, 894-2355, or apply at 1822 West 3rd Street, Tempe. EOE.

HIRING SALES clerks for Phoenix, Mesa swim shop. Experience with women's swimwear helpful. Must be able to work part-time, full-time. March 15 thru July 31. Call 264-7774.

HOME MAILERS: Earn \$500 for every 100 envelopes stuffed. For more information, send self-addressed stamped envelope to: Box 428216, Evergreen Park, Illinois 60642.

**FREE FREE FREE**

HAIRCUTS, COLOURS AND PERMS. MODELS NEEDED FOR INTERNATIONAL HAIRSTYLING SEMINAR AT

THE PHOENICIAN RESORT ON MARCH 18

**CALL 263-1138**

**BUSINESS OPPORTUNITIES**

**EXECUTIVE (Office) SUITES**  
from **\$45.00** per month  
Rent Includes:  
Receptionist  
Answering Services  
Utilities  
Use of Conference Room  
Secretary Service Available  
998-1010  
Open Weekends  
2121 South Mill Ave  
Tempe, Arizona 85282  
(Mill one block south of Broadway)  
ASU - Broadway  
I-10 - Executive Suites  
Superstition Hwy

Phx (new loc.)  
3625 N. 16th St.  
(2 blks s/o Indian School/Eastside,  
Near Squaw Peak Expressway)

**ANNOUNCEMENTS**

**ANNOUNCEMENTS**

**Money for ASU**  
**NATIONAL SCHOLARSHIP ASSOCIATION**  
Millions of dollars still available in grants and scholarships for Spring and Fall '90. Award minimum for 2.5 GPA is \$500(+).  
Send GPA, major, level and \$10 approval fee to:  
NSA, 2303 N. 44th St., #161,  
Phoenix, AZ 85008.  
Guaranteed match to a source or your money back

**NEED CLOTHES? CASH?**  
**Buy Sell**  
The Hottest Wear for Guys & Gals  
•Levi •Guess •Jimmy Z •Esprit

**C. C.'s Closet Classics**  
**491-2029**  
Fry's Plaza Southern & McClintock



**MR. SHIP N' CHEK INC.**  
Mail Services and Check Cashing, Etc.



**PROTECT YOURSELF**

with  
**Cap Stun** T.M.

The instantly effective non-lethal weapon proven superior to Mace, CN or CS Tear Gas. Effective against drunks, psychotics, drug abusers, dogs and all animals.

Reg. \$16<sup>99</sup>  
**NOW \$14<sup>99</sup>**  
(with ad, exp. 3-31-90)

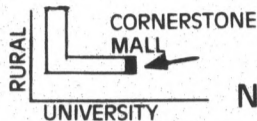

**940 E. UNIVERSITY**  
**No. E105**  
In The Cornerstone

**968-6656**  
FAX 968-6737

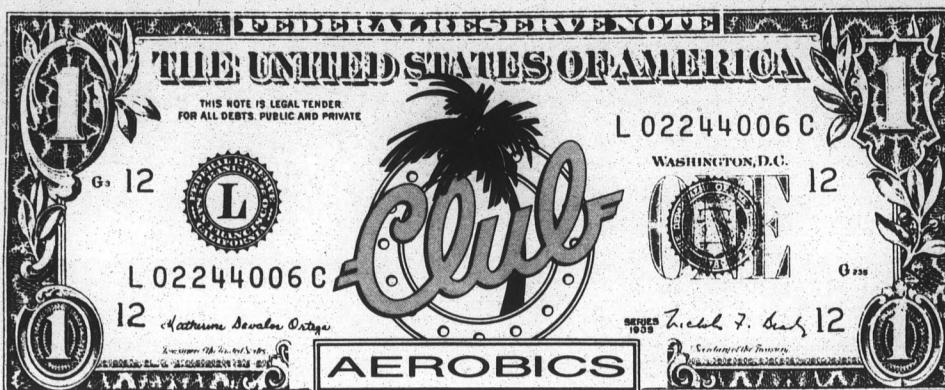

**CLUB AEROBICS DOLLAR NIGHT**  
Wednesday, March 7 • All Classes \$1<sup>00</sup>

1301 E. University #135 • Tempe • 894-6543

No coupon needed • Not valid with any other offer

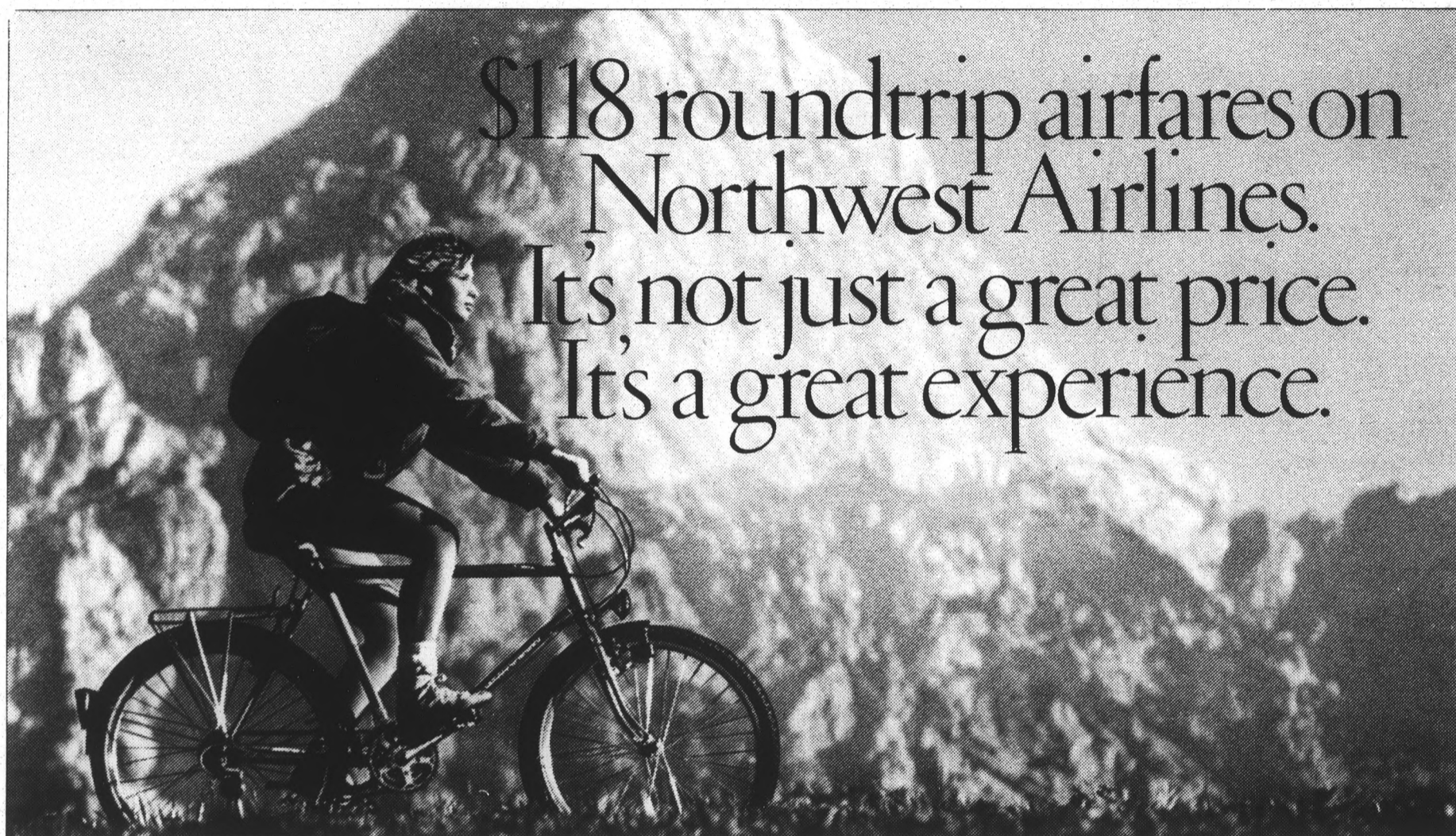

\$118 roundtrip airfares on  
Northwest Airlines.  
It's not just a great price.  
It's a great experience.

Only for student American Express® Cardmembers.

Apply for the American Express® Card. Then get ready to take off. In search of adventure, action—or just simply to escape.

American Express and Northwest Airlines have arranged these extraordinary travel privileges on Northwest—exclusively for student Cardmembers:

- CERTIFICATES VALID FOR THE PURCHASE OF TWO \$118 ROUNDTrip TICKETS—to many of the more than 180 cities in the 48 contiguous United States served by Northwest. Each certificate is good for a six-month period, and they will arrive within six weeks after you receive the Card. Current Cardmembers will automatically receive their \$118 certificates by March 15, 1990 provided they are still full time students.\*

- 10% OFF ANY NORTHWEST FLIGHT—with your own personalized discount card, valid through January 1991 on all Northwest and Northwest AirlinK flights. (This discount is not applicable to the \$118 student certificates and other certificates, promotional or special status airfares.)

- 2,500 BONUS MILES TOWARDS FREE TRAVEL—when you enroll in Northwest's WorldPerks® Free Travel Program.

AND NOW BECOMING A CARDMEMBER IS AS EASY AS A TELEPHONE CALL. Just pick up the phone, call 1-800-942-AMEX, and talk to us. We'll take your application and begin to process it immediately. (If you have your banking information handy, like your account number and bank address, it will help

speed the process.)

Keep in mind that our Automatic Acceptance Program makes it easier for you to become a Cardmember now, as a student, than it will ever be again.

And remember that as a Cardmember you'll enjoy all the exceptional benefits and personal service you would expect from American Express.

So don't miss out on a world of great experiences. Pick up the phone. Apply for the Card. And start packing!



Membership Has Its Privileges®

SOPHOMORES THROUGH GRADUATE STUDENTS:  
APPLY TODAY.

**1-800-942-AMEX**



\*If you are already a student American Express Cardmember and have a question about this program, please send your written question, a copy of your student ID and class schedule to: American Express, P.O. Box 35029, Attn: Student Marketing, Greensboro, NC 27425. Fare is for roundtrip travel on Northwest Airlines. Tickets must be purchased within 24 hours after making reservations. Fares are nonrefundable and no itinerary changes may be made after purchase. Seats at this fare are limited and may not be available when you call. Travel must originate by certificate expiration date and be completed within 60 days of that date. Travel may not be available between cities to which Northwest does not have published routings. City fuel surcharges not included in fare from Boston (\$2.50), Chicago (\$5.00), Denver (\$2.00) and Florida cities (\$2.00). Certain blackout dates and other restrictions may apply. For complete offer details, call 1-800-942-AMEX. ©1990 American Express Travel Related Services Company, Inc.

THE AMERICAN EXPRESS® CARD. FOR STUDENTS MORE THAN EVER.