

State Press

Copyright, State Press, 1989, Tempe, Arizona

Vol. 72 No. 27

Arizona State University's Morning Daily

Thursday, October 5, 1989

ASU budget plan cut by presidents' council

By KELLY PEARCE
State Press

The Council of Presidents has cut 15 programs from the 1990-91 ASU program change budget, after the Arizona Board of Regents Resources Committee rejected the \$285 million overall budget as being too costly.



Additional funding for instructional computing support, faculty development and academic support services are among the items that were cut from an initial list of 34 programs costing \$26 million.

The elimination of 15 sections of the program change budget,

Broad

which provides funding to enhance existing programs and create new ones, reduced the budget by \$8 million.

The total university budget request includes the program change and the continuation budgets. The ASU budget for 1989-90 is \$228 million. The total budget request for the three state universities, totaling \$784 million, was 26.4 percent higher than the 1989-90 budget.

The Council of Presidents is made up of the presidents from the three state universities. The council makes budget recommendations to the regents.

The board will consider budgets from the three state universities on Friday at its meeting in Tucson.

The Resources Committee rejected the overall budget, which was submitted Sept. 21, but agreed with the priorities outlined by the University, including the upgrading of undergraduate education by adding sections of overcrowded classes and improving career planning and health services.

Alan Carroll, director of the University

Budget Office, said he is disappointed about the council's decision to cut the bottom 15 items from the budget and that the Legislature should allocate the needed funds to ASU.

"The Legislature has to set some priorities," he said. "We provide a return to the state in terms of educating the population and producing future taxpayers who will help the Arizona economy."

ASU Interim President Richard Peck was unavailable for comment Wednesday.

But Molly Broad, executive director of the regents, said the council made the correct decision, since Gov. Rose Mofford has asked every state agency, including the universities, to submit budget reduction proposals in an effort to reduce the state deficit.

"I believe that as much as this hurts to scale back, I think it was the correct thing to do," Broad said. "Frankly, I think we're going to have to do a fine job in the Legislature to get things through. Concern has to be given to the fiscal programs the state is facing."

Broad said the Council of Presidents weighed several options that would limit the budget to a 20.1 percent increase, Broad said.

She said the council held a "full and open candid discussion" about the ASU budget request, deciding to cut from the bottom of the University's 34 priorities.

Associated Students of ASU President Paul Larson said he was disappointed the original budget request was denied, but added that he was optimistic that the top priorities — including undergraduate education and faculty salary increases — were not cut.

Larson said it is typical for the bottom priorities to be slashed from a requested budget.

"Thirty-four is a wild number to begin

Turn to Budget, page 9.



Scott Troyano/State Press

Tempe Police Officer Mitch Lanove inspects the scene of a serious injury accident Wednesday at the corner of Hardy and Baseline roads. Officers had to cut out the passenger seat in the Ford Fiesta (foreground) in order to remove the car's two occupants, both from California. One rider was taken by air-evac to Scottsdale Memorial, while paramedics took the other to Maricopa County Hospital.

Police peer counseling aims at lowering stress

By TENNY TATUSIAN
State Press

The image of the macho cop unaffected by the daily violence of police work has given way to officers who are not afraid to expose their emotions.

Through its Critical Incident Stress Debriefing program, the Tempe Police Department is offering confidential help to officers who are feeling stress and do not know how to handle it.

On one of his first calls as a rookie officer, Sgt. Al Taylor was sent to a crib death.

"I took it very hard," he said. "I was experiencing their grief with them because I had my own 9-month-old daughter at home."

Taylor said he could not express his emotions at the time because seeking counseling was not widely accepted.

"In the years past we didn't talk about it," he said. "Now it's much more acceptable."

Police officers now are expected to talk about their problems and to get new perspectives on stressful situations, Taylor added.

"Not everyone can say that he has a problem," Cpl. Carol Scheetz said. "A lot of people don't realize stress responses."

Turn to Stress, page 6.

Probe of campus police faces delays

By MIKE BURGESS
State Press

An independent University panel's investigation of ASU police actions during a racial brawl in April faces further delays because the officers involved in the incident have been advised by attorneys not to talk.



Bartosh

need to protect themselves."

Bartosh, who said he believes his officers acted properly and will be cleared, said the officers have "expressed concerns" about the federal investigation but also have a "willingness to talk to the panel" after it is concluded.

The officers' decision could cause further delays in the ASU probe of an April 15 incident on Alpha Drive in which two black students were handcuffed and taken into "protective custody" by ASU police in front of the Sigma

Alpha Epsilon fraternity house.

The students were the only people arrested in a brawl that began when they were attacked by white fraternity members who mistook them for suspects in an earlier assault on a SAE member. They allege that ASU police bullied and humiliated them in front of a mob of white fraternity members who were chanting racial slurs.

The ASU panel, which was formed by the University in June as part of a 13-point plan to combat campus racism, was originally expected to report to interim ASU President Richard Peck by mid-October but was hampered by the resignation of panel member Jerry Oliver.

Oliver, an assistant Phoenix police chief, resigned in August due to a possible conflict of interest when panel chairman Gerald Richard, a former deputy Maricopa County attorney, joined the Phoenix Police Department as a legal adviser. A replacement and two additional panel members have since been selected, and the panel is expected to report its findings by Thanksgiving.

Richard said he is disappointed that the officers may delay their testimony and that he does not know what affect their decision would have on the panel's investigation. He said the panel will discuss the matter during its next meeting Oct. 10.

"We plan to try and proceed with what we have," Richard said. "I would like to resolve this thing."

Tanya Holmes, president of the ASU Chapter of the National Association for the Advancement of Colored People,

Turn to Delay, page 6.



Diagnosis:
America is sick of its national health care system. Cody Shearer column.

Page 5



Hot Racket:
ASU tennis standout Brian Gyetko can handle pressure — and clay courts.

Page 17



Bruin Passer:
UCLA quarterback Bret Johnson gets set to lead the Bruins against ASU.

Page 17

Today's weather: Showers or thunder-showers are likely today with a high near 85 degrees. Lows should be in the mid-70s.

Classifieds 13
Comics 10
Police Report 7
Sports 11

World/Nation

Crippled bomber, 4-member crew land successfully on dry lake bed

EDWARDS AIR FORCE BASE, Calif. (AP) — A crippled B-1B bomber refueled over Texas and flew halfway across the continent Wednesday for a successful emergency landing on the dry lake bed where the space shuttle lands.

The \$280 million aircraft, its four-member crew unable to unlock its nose landing gear, touched down on the 65-square-mile Rogers Dry Lake at 7:15 p.m., raising a plume of dusts in its wake.

During the landing, the massive bomber skidded on its nose for more than half a minute, yet it did not break up. No flames were seen.

The aircraft, flying out of Dyess Air Force Base in Texas, was not carrying bombs.

An 18-unit disaster preparedness team was mobilized at Edwards, including explosives experts, a mortuary services officer, an environmental officer and fire department personnel, a lieutenant said.

The crippled plane was refueled by a tanker plane before flying to Edwards, about 2,400 miles away.

Maj. Mary Beth Kilgore at Dyess said the plane started circling Dyess at about 10:30 a.m. Arizona time. It left for California five hours later.

Mechanics from Dyess and the plane's manufacturer, Rockwell International, worked with the plane's crew to try

get the nose gear down. The plane's rear wheels were down while it circled Dyess, located at the western edge of Abilene, a city of 100,000 in west Texas.

The plane took off from Dyess at 7:38 a.m. on a training mission.

Coast Guard seizes 11,500 pounds of cocaine in largest maritime haul

NEW ORLEANS (AP) — The Coast Guard seized a ship carrying 11,500 pounds of cocaine — the largest maritime cocaine seizure in history, Coast Guard officials said Wednesday.

The Zedom Sea, a 185-foot offshore supply vessel reportedly headed from Colombia but flying the Panamanian flag, is being escorted to New Orleans, said Rear Adm. William F. Merlin. Nine people aboard were arrested and will be turned over to the Drug Enforcement Administration, he said.

The vessel was seized Monday when the crew of the cutter Cushing boarded it in the Gulf of Mexico, off the Yucatan Peninsula, Merlin said. It was expected to dock early Thursday.

The cocaine was hidden on the deck in huge shipping containers the size of railroad box cars, Merlin said. It was mixed among a cargo of portland cement and in fake walls of the containers, he said.

Aide says rebels held Noriega for hours during coup attempt

PANAMA CITY, Panama (AP) — Officers trying to depose Gen. Manuel Antonio Noriega held him hostage for up to five hours, but let him go after loyal forces told his captors they would "face the consequences" if any harm came to the general, a Noriega aide said Wednesday.

Lt. Col. Arnulfo Castrejon, director for the Panamanian Defense Forces Security and Defense Committee, told journalists that during the coup attempt on Tuesday, Noriega "had tried to calm his captors during the time he was held, trying to avoid a bloodshed."

Lower-ranking officers attempting the coup were defeated after loyal forces surrounded Defense Forces headquarters and counterattacked.

It was not clear if Noriega was released before or after the final violent assault on the headquarters that led to the rebel forces' surrender.

U. S. officials, speaking on condition of anonymity in Washington, said they were mystified by the decision to let Noriega go.

The United States has been trying to oust Noriega since February 1988, when he was indicted on drug trafficking and money laundering charges in Florida.

Today

Meetings

- **Smokers Anonymous of Arizona** "Staying Stopped from Smoking" at 11:30 a.m. in the MU Santa Cruz Room 213.
- **ASU Chapter of the Wildlife Society** Speaker: Dean Hendrickson — "The October Fish Count", at 6:30 p.m. in LS, Room 183. New members welcome.
- **American Marketing Association** will meet at 4:30 p.m. in the MU Pima Room 218. Nikki Lemmon from Lemmon-Aid will be the guest speaker. Happy Hour to follow.
- **Amnesty International** Second meeting at 3 p.m. in the MU Pinal Room South 215.
- **ASU Cycling Devils** will meet at 6:00 p.m. to discuss sponsorship, dues and ratify constitution. "Must Make" meeting for club and team. For more information call

965-1253.

- **Baptist Student Union** Come join us at noon for a free lunch and devotional at the Baptist Student Center, 1322 S. Mill Ave.
- **Campus Crusade for Christ** Thursday Night Live!!! At 7:30 p.m. in ECO, Room 117.
- **Consortium for Atlantic Studies** German Short Film Series: The "New German Film", at 3 p.m. in the MU Cinema.
- **Golden Key National Honor Society** Reception planning and committee meetings at 5 p.m. in the MU Graham Room. All members are encouraged to come and help out.
- **Messianic Fellowship** "The God of Israel", from 4 to 5 p.m. in the MU Apache Room 221.

- **University Honors College** Dr. Patrick Kenney, Assistant Professor of Political Science will talk about voter issues. "Does the Public Choose a Candidate Based on the Candidates Stand on the Issues?". Meeting at 3 p.m. in the lobby of McClintock Hall.

Clarification

A newspaper-style insert dealing with the subject of abortion in Wednesday's *State Press* was a paid advertisement — not part of this newspaper's editorial content — and does not necessarily reflect the views of staff members or of the *State Press* editorial board.

NEW & RECYCLED FASHIONS



BUY
SELL
TRADE

Buffalo
EXCHANGE

227 W. University Dr.

PHOTO BY MICHELE MCDONNELL
STYLING BY NIMBERLY SCHULING

WASTING AWAY AGAIN IN...

THURSDAY MARGARITA VILLE THURSDAY

**ANY COIN
ANY DRINK**

8-10 p.m.

TERRACE & APACHE

Is fear of fat destroying her life?

Increasing numbers of young women are afflicted with Anorexia or Bulimia, eating disorders that can leave victims emaciated, sick, and even near death.

Watch for these danger signs:

- △ Rapid weight gain or loss
- △ Obsession with food, calories, weight, figure, exercise
- △ Skipping meals, eating alone
- △ Denial and defensive behavior when asked about eating habits, weight, appearance
- △ Withdrawal from family or friends
- △ Use of laxatives, diuretics, diet pills
- △ Unexplained vomiting
- △ Overeating without weight gain

If you are concerned about someone who shows any combination of these symptoms, have her call the Scottsdale Camelback Hospital Helpline and Crisis Center at 253-1334, or come in for a free consultation.

Our Eating Disorders Treatment Program offers free telephone or face-to-face consultations and information 24 hours a day.



SCOTTSDALE CAMELBACK HOSPITAL
253-1334 Ext. 600
7575 East Earl Drive, Scottsdale, Arizona 85251
Covered by most insurance plans.

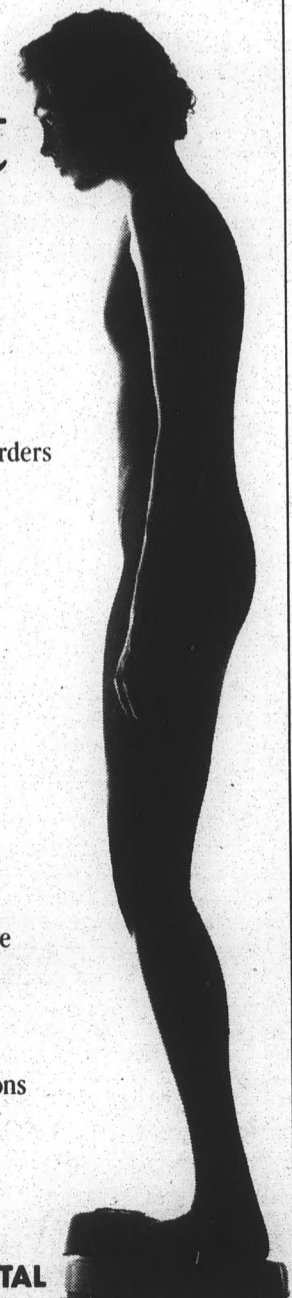

Parents Association plans to raise \$50,000 for libraries

By ELISE ELSBERRY
State Press

With some help from the ASU Parents Association, University libraries are hoping to better equip an instructional classroom to show students how to use the library for research and class assignments.

The Parents Association has decided to donate the proceeds from its annual fundraiser to the Library Instructional Classroom, located in Hayden Library.

Robert Soza, president of the association, said the group hopes to raise \$50,000 for the project.

"Every year we choose a project that will help the students at the grassroots level," he said.

Susan Varca, head of instructional and information services at the library said the equipment needed to accommodate the large number of students who use the room will cost approximately \$25,000.

Varca said the equipment would enable larger numbers of students to learn more about doing research and utilizing the variety of resources at the library.

"We reach — through a variety of instructional programs — 22,000 to 24,000 people a year," Varca said.

Soza said the fully equipped classroom

would help the students learn how to use the library and not think of it as "great big building they have to be afraid of."

The Parents Association raised \$150,000 last year for the Educational Support System so it could hire more tutors and continue its services through the spring semester, he said.

Varca said there were approximately 500 different classes who use the library and the professors of those classes are the ones requesting the use of the instructional services.

The room that currently houses the service seats 100 students although Varca said she has seen 150 students in the room at one time.

Varca said it was a relief when the Parents Association approached her with the offer of the fund-raiser.

"I don't know where the money would have come from," she said. "I guess it would have just come in gradually."

Any funds in excess of what is needed to support the classroom would be used to support the Conversation Center, repairing and mending books and the Book Endowment, designed to purchase the books and journals necessary to support students' study and research needs.



Jamie Scott Lytle/State Press

Susan Varca, head of instructional and information services at Hayden Library, sits in the room that currently houses instructional services. The ASU Parents Association hopes to donate funds to better equip the instructional classroom.

ASU prof receives \$25,000 Distinguished Research Award

By MICHELLE HENRY
State Press

An ASU justice studies professor has received the 1990-91 Distinguished Research Award, providing him with a \$25,000 stipend and more time to examine how conflict and peace are covered in the news media.

The award is sponsored by ASU's office of the vice president for research and the Graduate College.

David Altheide, who holds a doctorate in sociology from the University of California at San Diego, teaches justice studies in the mass media and a doctoral course on research methods.

Altheide, who has been at ASU for 16 years, said he is pleased to develop ideas and work with his colleagues on campus.

"This is a really great opportunity as well as a nice award to get because of the resources," he said. "The award symbolizes that your colleagues think your work is worthwhile. It is one of the few things that ASU has to make it possible for professors to do research."

In addition to the stipend, the award provides \$65,000 to hire one or two faculty members to instruct Altheide's classes and help with the research.

To receive the award, Altheide was nominated by his colleagues and then subsequently submitted research plans to the Graduate College. He was selected to receive the award by a Graduate College committee.

Altheide said his research is a comparative study of news and will be based in the United States, England, Italy and possibly France.

"It is important because we don't have a public language for talking about peace," he said. "The final research will be presented in two or three articles and eventually a book. Of course the research will be presented in classes too."



DOMENICS CYCLING

4 DAYS ONLY!

Oct. 6, 7, 8 & 9



10th ANNIVERSARY SALE



	Reg.	Sale
Centurion Signet	\$199 ⁹⁵	\$129 ⁹⁵
KHS Mtn. Bike Gold Cup	\$199 ⁹⁵	\$139 ⁹⁵
Fuji Tahoe Mtn. Bike 18-Speed w/Index	\$369 ⁹⁵	\$275 ⁹⁵
Benotto Triathlon Racing w/Index	\$495 ⁰⁰	\$275 ⁹⁵
Fuji Ace Sport Touring w/Index	\$364 ⁹⁵	\$299 ⁹⁹
Fuji Suncrest Hyperglide	\$499 ⁹⁵	\$375 ⁹⁵
Moser Racing w/Campagnolo	\$895 ⁰⁰	\$399 ⁹⁵



Come in and register for a FREE 'GIANT' Bicycle (Racing). NO PURCHASE NECESSARY

CATEYE
Micro Computer
Reg. \$49⁹⁵
NOW \$35⁰⁰

CATEYE
Vectra
Reg. \$39⁹⁵
NOW \$29⁹⁵

<p>ASU COUPON</p> <p>FREE FANNY PAK w/each New Bicycle</p> <p>ASU COUPON Exp. 10-9-89</p>	<p>ASU COUPON</p> <p>50% OFF ANY ITEM OF CLOTHING Shorts-Shirts-Gloves-Socks-Hats</p> <p>ASU COUPON Exp. 10-9-89</p>
------------------------------------------------------------------------------------------------------	---------------------------------------------------------------------------------------------------------------------------------

DOMENICS CYCLING

1004 S. Mill Ave., Tempe
967-7700



OPEN 7 DAYS A WEEK

From Cubs to Bozo

Brian Tassinari
Opinion Editor



It's hard to believe that it's already October, the sixth week of class. It's just about the time most students crack open their books to see what classes they're in.

Thankfully, today is the anniversary of absolutely nothing. The Cubs are in the playoffs, let's hope they lose quickly (a Cub fan is never really happy unless he's losing).

Speaking of losers, the voters of Phoenix went to the polls Tuesday for their semi-annual exercise of shooting themselves in the foot. They rejected a bid by the city to buy 100 million dollars in bonds to finance a new baseball stadium. Big surprise.

The stadium proposal can now be added to the list of good ideas shot down by myopic Phoenixians. The list includes the Rio Salado project, a football stadium and now, a baseball stadium.

What each of these projects had in common was that they required a small increase in property taxes. I suspect that if it was announced that a cure could be found for cancer if property taxes were raised eight dollars, Phoenix voters would say no.

After Rio Salado was trounced by voters Valley-wide, Tempe decided to go ahead with the project on a smaller scale. When Phoenix failed to come up with a place for the Cardinals to play, they decided to stay in Tempe.

And now, with the chances of Phoenix coming up with the money to build a baseball stadium at about zero, Tempe is poised to go forward with a stadium of its own.

Given the track record of the city, it's probably a good bet that Tempe will build a stadium and land a major league team in the next few years. The reason

this will happen is Tempe has leadership with vision, and taxpayers who aren't afraid to spend eight dollars a year in return for hundreds of millions of dollars worth of business.

And it would also be in the interest of ASU to get involved in the project in the same way that they actively pursued the Cardinals.

Many people complain about the inconveniences that the Cardinals have brought to campus, but they ignore the benefits. The millions in dollars of rent, the new locker rooms at Sun Devil Stadium, as well as the new skyboxes. Rents collected from a major league team could be used by the University to upgrade and expand parking around campus.

And we may need more parking if ASU decides to move bicycles away from the interior of campus. The *State Press* reported Wednesday that the University is still formulating a master plan that includes the issue of bikes on campus. If this is true, and no decision has been made, why do bike racks seem to be disappearing from the center of campus and appearing — en masse — at the edge of campus? For instance, the bike racks in front of Mathews Center and the physics building are gone, while a couple of hundred have sprung up on Orange Street from the College of Law all the way to the MU.

Finally, I received a letter this week from a club called "Americans for Bozo," protesting the vicious treatment of a local fan. It seems that at Saturday's football game, security took a Sun Devil fan — known to his friends as Bozo the 6-foot clown — away from his friends and deflated his head, stabbing him until he could cheer no more. It's somehow comforting to know that stadium security is out there protecting us all from inflatable dolls.

Well, Bozo's gone, but at least the Cubs are on their way toward blowing it again.

Letters

Anti-abortion ad belongs in gutter

Editor:

The printed material slipped between the pages of Wednesday's *State Press* has raised my ire. A newspaper advertisement called "Abortion a Special Report" was seen in the gutters trampled underfoot on the ASU campus. Beside the fact that I believe the gutter is a proper place for this "ad," I am appalled at the appearance of this propaganda in a newspaper that represents the entire student body.

Sure, it was legally printed as an advertisement. The word advertisement was 1/8 of an inch tall. The report's title was 14 times as large. Any casual reader would consider this a piece of news provided by our paper. I think the format of the advertisement was a deliberate attempt to deceive the readers of the *State Press*, and it was unprofessional of the *State Press* to permit the advertisement to run unchanged.

The advertisement measured 14 inches by 33 inches, about the size of a standard newspaper. A spread of full color pictures graced the inside pages of this ad. It was the only full color in the paper. OK, an advertiser has the right to pay for size and

appearance, but where does this stop? Does the paper solicit 10 pages of special reports to be inserted between its printed words? How about 50 pages? How about a 100-page ad on other issues over which people are politically and emotionally divided? The paper has been "used" by a political group couching propaganda as advertisement in the form of news and utilizing the paper's distribution to spread it.

This brings me to my third point. Having allowed this deceptive, distorted advertisement to be an integral part of Wednesday's paper, the *State Press* has endorsed its content. Students are going to ask each other if they saw the special report run by the *State Press*. This stuff belongs on the editorial page and not falsely represented as a piece of news.

You can argue that the paper has covered its butt legally. I don't care. They have been cheap and sloppy when it comes to insightful questioning of the journalistic structure and integrity of material it runs under the guise of "advertisement."

Herbert Maurice Valett

'Greening' of desert dangerous

Editor:

Brian Tassinari's editorial (Oct. 4) lamenting the decline of trees and green lawns on the ASU campus reflects a lack of environmental awareness that is pervasive among many Arizonans. Specifically, Tassinari praises early ASU planners for their "vision" in proliferating non-desert vegetation and criticizes ASU's Design Review Board for efforts to "transform this place back into the desert."

Undoubtedly, those who wished to "green" ASU were well-intentioned as were the many other transplanted Easterners who wished to bring their lawns and other non-native vegetation to Arizona. We do, however, live in a desert, the Sonoran desert specifically, that receives less than 10 inches of rain per year, despite planting of thirsty, non-desert vegetation and agricultural crops and creation of artificial lakes and fountains that might indicate otherwise.

The bottom line is that water to perpetuate this image must come from

somewhere. That "somewhere" is either from groundwater or the damming and destruction of above-ground watercourses (the now-dry Salt River bed is a nearby example).

Rather than criticize efforts to "re-desertify" the campus, Mr. Tassinari should chastise ASU for not doing enough. Sadly, ASU's awareness even lags behind our surrounding cities. The City of Scottsdale, for example, prohibits planting of all but desert vegetation in new home construction to conserve water.

Finally, I can only conclude that Mr. Tassinari's short-sighted attitude toward the desert results from a lack of education. The desert is a place of beauty in its own right, and not a place to be transformed according to unrealistic and perilous "visions."

Stanley H. Faeth
Associate Professor
Department of Zoology

Advertisement deceptive

Editor:

I am completely amazed at the total lack of discretion exhibited by the editorial board of the *State Press*. Inclusion of a full-color advertisement, 20 percent larger than the actual newspaper and disguised as a hard-news special report can be perceived by its readers as endorsing a political opinion.

The editorial board should assume its role as editors and filter out this type of deceptive material. This would not be an

abridgment of the right to free speech, but a commitment to truth in advertising. The perception by the general public that "if it's in the paper, it must be true" is a problem too widespread to allow poor editorial policy to mold public opinion. Please do not allow the *State Press* to become a willing distributor of propaganda disguised as news.

Samuel Rector
Senior, Education



Quotable

*"All marriages are happy.
It's the living together afterward that causes all the trouble."*

— Raymond Hull

EDITORIAL BOARD

Unsigned editorials reflect the views of the editorial board. Individual members of the editorial board write editorials and the board decides on their merit. The editorials do not reflect the opinion of the *State Press* staff as a whole. Board members include:

Darrin Hostetler
EDITOR
Carolyn Höfig
MANAGING EDITOR

Marty Sauerzopf
CITY EDITOR
Brian Tassinari
OPINION EDITOR

STATE PRESS

DARRIN HOSTETLER
Editor

CAROLYN HÖFIG
Managing Editor

City Editor.....MARTY SAUERZOPF
Asst. City Editor.....TYRONE MEIGHAN
Opinion Editor.....BRIAN TASSINARI
Magazine Editor.....BEN MCCONNELL
Asst. Magazine Editor.....MEG HALVERSON
Assoc. Magazine Editor.....MATTHEW LINDENBURG
News Editor.....SUZANNE ROSS
Sports Editor.....GARY JACKSON
Asst. Sports Editor.....JOEL HORN
Copy Chief.....MICHELLE ALLMAN
Asst. Copy Chief.....WENDY STRODE
Photo Editor.....JACK BEASLEY

FREELANCE WRITERS: Sharon Kaney, Francine Stahl, Mish Tell, Richard Vigil.

CARTOONIST: Mike Ritter

EDITORIAL ASST.: Lynn Vavreck

PRODUCTION: Daniel Donley, Steve Kricun, Nancy Ness, Mark Nothhaft, Deborah Prewitt, Lynne Senzek, Jason Silver, Eric Zotcavage.

ADVERTISING REPRESENTATIVES: Frank Culver, Jay Eckhardt, Dan Ellstrom, Lysa Fitzhugh, Paul Lee, Karen Lisiewski, Terri Smith, Ray Zickel.

REPORTERS: Mike Burgess, Mark Crismon, Nicki Carroll, Elise Elsberry, Kimberly Harris, Michelle Henry, Adriane Hopkins, Kelly Jain, Joie Ann-La Polla, Sonja Lewis, Kelly Pearce, Tenny Tatusian.

SPORTS REPORTERS: Vicki Culver, Paul Coro, Tomi McElroy, Larry Newell, Keith Rosenhagen.

PHOTOGRAPHERS: Jamie Lylie, Sundi Kjenstad, Brian O'Mahoney, Scott Troyanos.

COPY EDITORS: Kelly Ettenborough, Nicole Perron.

MAGAZINE STAFF: Scott Seckel.

The *State Press* is published Monday through Friday during the academic year except holidays and exam periods, at Mathews Center, Room 15, Arizona State University, Tempe, Arizona 85287. Newsroom: (602) 965-2292. We do not answer questions of a general nature. Advertising and Production: (602) 965-7572.

The *State Press* is the only newspaper exclusively published for and circulated on the ASU campus. The news and views published in this newspaper are not necessarily those of the ASU administration, faculty, staff or student body.

Diagnosis

National health insurance: Has the time come?

Cody Shearer
North American Syndicate

WASHINGTON — Americans face two fundamental and worsening health problems. One is the cost of care, with hospital expenses growing more rapidly than any other item in a family's budget. The other is access to care for those most at risk, the families for whom geography, race, poverty and cultural barriers create the worse health conditions.

This year's American industrial relations have been disfigured by a series of bitter quarrels over who pays the doctor's bills. In southwest Virginia, 1,700 miners are in the sixth month of a strike against the Pittston Coal Company. In other localities, telephone workers have been out now for weeks. There also have been confrontations at AT & T, four large eastern steel companies and three supermarket chains on the West coast. The single largest grievance in these labor disputes has been the reluctance of employers to pay inflated medical insurance costs for their workers.

These strikes are the most visible symptoms of a growing dissatisfaction with U. S. health policy that is reaching all parts of our social and political spectrum. Almost every public opinion survey suggests our nationwide health system has failed and needs to be shaken up, big time. Even the likes of Lee Iacocca are now giving speeches, questioning whether some form of nationwide health insurance doesn't make sense.

Consider this. Our citizens now spend roughly \$541 billion a year on their health, almost twice the rate of other industrial

'These strikes are the most visible symptoms of a growing dissatisfaction with U.S. health policy that is reaching all parts of our social and political spectrum.'

nations. Yet, as a result of such spending there is no evidence that we are any healthier than citizens in other industrial lands. In terms of infant mortality, our nation ranks 20th in the world. The costs of an unhealthy citizenry have become a crippling burden to America's ability to compete in the international marketplace. Lee Iacocca likes to point out that the health costs of current and former Chrysler employees amount to \$700 per car, the largest overhead apart from labor.

Since the 1960s, many workers have demanded and won medical coverage from their companies. They've been so successful that U. S. businesses now carry the largest share



of our country's medical bills, about \$170 billion a year, or 30 percent of all health spending.

It's not uncommon for businesses to pay out \$40,000 for a heart bypass operation for any employee who can't afford it. Many companies also pay the health costs for retired employees and their spouses up to 15 years after they leave the firm.

Come 1992, under new federal accounting regulations, U. S. businesses will have to annotate what they spend on health costs in real terms. Surely, this will affect their corporate market values.

There are other reasons why businessmen and workers are rethinking our medical system. In addition to cost, there is the question of access. There are 37 million Americans without insurance of any kind. For those paying for private insurance — roughly \$2,500 a year for limited coverage — the costs are skyrocketing and the scope of treatment declining. Millions of families are underinsured and very few are covered for catastrophic or long-term illness. Efforts by all concerned parties to control these expenditures have resulted in unqualified officials trying to second guess doctors on who gets what kind of treatment.

Caught in this cost squeeze, everyone seems to be losing ground. Almost every public and private hospital lost money

last year. Meanwhile, doctors complain about feeling trapped between downward pressures on fees and the increasing cost of malpractice insurance. Because of this crunch, hospitals and doctors often charge excessive rates by promoting unnecessary treatment.

Defenders of this increasingly unwieldy system point out that health care in our country is excellent for those who can afford it. Any mention of national health care to the American Medical Association, however, brings claims that such a system would cause more problems than it solves.

Nevertheless, the government can't ignore that it's facing ruinous increases in costs for state health programs, Medicare for the old and Medicaid for the poor.

Sooner or later, the political arena is going to be forced to decide whether the American people want to continue with a system in which medical care is rationed by individual wealth, company policy or ultimately, by economic class. Judging by recent labor disputes, more and more Americans, and even business leaders, are willing to discuss the concept of national health insurance. Since President Theodore Roosevelt first proposed it, the subject has been on the national agenda. Maybe before the 1992 presidential election, national health insurance will sneak on to our nation's lawbooks.

Acerbic comments about ethnic differences must go

Jeff Greenfield
Universal Press Syndicate

NEW YORK — Comedian Jackie Mason is in the soup — and I don't mean his new sitcom "Chicken Soup," which is showing early signs of ratings fatigue.

The comic has been stumping for New York Republican-Liberal mayoral contender Rudy Guiliani, apparently because his humor is seen as an antidote to Guiliani's image as a stiff-necked prosecutor.

In his off-the-cuff comments to a reporter for New York's *Village Voice* weekly, Mason, who specializes in acerbic observations about ethnic differences, must have sent the value of the Maalox concession at Guiliani headquarters soaring.

After describing Democratic mayoral nominee David Dinkins as a man who "looks like a black model without a job," Mason went on to make a few pungent observations about the political behavior of Jews.

"There is," he said, "a sick Jewish problem of voting for a black man no matter

how unfit he is for the job. All you have to do is be black and don't curse Jews directly, and the Jews will vote for a black man in a second."

"The Jews," he added, "are constantly giving millions of dollars to the black people — have you ever heard of a black person giving a quarter to a Jew?"

Mason's response to the publication of these words was — three guesses now — to say he had been taken out of context.

And it is possible to tease out of these words some small comfort to a city whose recent primary was conducted in the

"There is," he said, "a sick Jewish problem of voting for a black man no matter how unfit he is for the job."

shadow of a racial killing in a Brooklyn neighborhood and where the long-standing civil rights alliance between blacks and Jews has been strained by two decades of conflict over the school system, Jesse Jackson and political power.

After all, what Mason was saying — and what every political survey demonstrates —

is that in general, Jewish voters are much more likely to vote for a black candidate than for other whites.

But make no mistake — these words are going to cut, and cut deeply, not because they were taken out of context but because Mason put himself into a thoroughly inappropriate context; he violated a wall of separation between remarks acceptable in a satirical environment and what can be accepted in a public environment.

Time after time, we've seen ethnic remarks cause as much political trouble as liquor, money and unauthorized recreational sex put together.

In 1976, President Ford had to dump Agriculture Secretary Earl Butz after he was quoted as telling a grossly racist joke about the desires of blacks.

In the Reagan era, Interior Secretary James Watt survived countless attempts to oust him — until he jokingly referred to an advisory committee as having "a black, a woman, two Jews and a cripple."

Grover Cleveland won a tight battle for the White House in 1884 after a prominent opponent referred to the Democrats as the party of "rum, Romanism and rebellion." That got enough New York Catholics to go for Cleveland, which gave him New York state and the presidency.

And it's not just politicians who run afoul of this wall of separation. Ask former Los Angeles Dodgers executive Al Campanis;

ask former CBS tout Jimmy "the Greek" Snyder.

Why this wall? It stands, in great measure, because of the astonishingly polyglot nature of the American population. We come from everywhere; and, with the possible exception of 10th generation WASPs, none of us can ever shake entirely the sense that we are seen as strangers, that we somehow do not belong. (In fact, the white Southerner for decades had that same sense of exclusion.)

It is one thing to sit in a theater or nightclub and feel the hilarious shock of recognition when Lenny Bruce describes the white liberal at a cocktail party trying to make conversation with a black or when Richard Pryor mocks the rigid walk of the white middle class or when Jackie Mason satirizes the different responses of Jews and gentiles to a line at a restaurant.

It is quite another to watch these distinctions being mocked in the political arena; for here, the shock of recognition is not funny at all. It suggests a sense that those being satirized are somehow outside the norm. And in America, without a standard social contract, without a universally recognized "mainstream," no group wants to feel even the threat of exclusion from this arena.

So, Jackie, knock it off . . . Mistah? Mistah? You hear me? . . . Mistah?

Stress

Continued from page 1.

Scheetz, who acts as a peer counselor on the program, said being involved in a situation that is out of the officer's control is enough to cause a high level of stress.

Responses to stressful situations include disturbed sleep patterns, mood and appetite changes and an increase in alcohol use, Scheetz added.

"We want to make the officers aware (of the responses) and to be able to cope with the situation," she said. "Initially it's easier to go to a peer as opposed to an outsider."

She added that sometimes she advises officers to seek help from a trained psychologist.

Scheetz described an officer who came to her after he was involved in three separate incidents in which people died.

"He felt it was his fault when in fact he had nothing to do with the deaths," Scheetz said. "There is nothing wrong with various stress levels. Those who realize the problem will be mentally healthier."

According to Chief David Brown, in the early days of policing the officer was expected to be "calm, cool and collected."

"They were trained that way and that's what was demanded of them — officers had to be non-emotional," he said. "We are trying to knock down the resistance. There is nothing wrong in displaying emotion."

Delay

Continued from page 1.

said she is concerned by the possibility of further delays.

Meanwhile, Bartosh said he believes the Justice Department is taking too long to determine its findings.

"It's taken six months and we haven't gotten an answer back," Bartosh said. "We should have had an answer by now."

The FBI's Phoenix office began an investigation into ASU police actions in late April and forwarded its findings to the Justice Department's civil rights division in late July.

The Justice Department is determining whether to prosecute for civil rights violations, close the case or whether to ask the FBI to do more investigating.

Bartosh said he is anxious for the investigation results because it has "kind of cast a shadow over the department."

"A black cloud has hung over the department," he said, adding that he believes the investigations have hurt the department's credibility.

Understanding THE BIBLE

A THURSDAY NOON BIBLE FELLOWSHIP

Sponsor: Christian Students Fellowship (CSF)
 Place: Memorial Union Bldg. (check for room below)
 Time: Thursdays - 12:30-1:30 p.m.
 Subject: The Gospel of Matthew
 Speaker: Bill Freeman of "Ministry of the Word" radio broadcast heard twice daily on KHEP AM 1280 (10:30 a.m. & 6:00 p.m.)
 All are welcome!

Fall Semester — The Gospel of Matthew (Chapters 1-17) — Part I

Date	Subject	Chapters in Matthew	Room in M.U.
Sept. 7	Who is Jesus Christ?	1-2	Apache
Sept. 14	The Most Important Issue in Your Life	3-4	Mohave
Sept. 21	How to Experience Genuine Happiness	5:1-16	Apache
Sept. 28	Living a Perfect Life	5:17-48	Apache
Oct. 5	How to Simplify Life	6	Apache
Oct. 12	Solving the Problem of Self Deception	7	Apache
Oct. 19	Solving Life's Greatest Problems	8-9	Santa Cruz
Oct. 26	The Best Way to Live the Christian Life	10-12	Santa Cruz
Nov. 2	Knowing What's in Your Heart	13:1-23	Apache
Nov. 9	Why All the Confusion in Christianity?	13:24-52	Apache
Nov. 16	Who Are the Real Followers of Jesus?	14-15	Apache
Nov. 30	How to Discern the True Church	16	Apache
Dec. 7	The Vision of the Kingdom of God	17	Apache
Dec. 14	Questions and Review	1-17	Apache

Christian Students Fellowship
 Box 66 - c/o Student Life, MU-48
 Arizona State University - Tempe, AZ 85287
 For information, call (602) 948-4488

Sun of a Beach Tanning

Monthly Unlimited Tanning \$38⁹⁵
 (30 min. max.)

Monthly Unlimited Tanning \$28⁹⁵
 (20 min. max.)

2-Week Unlimited \$22⁰⁰
 (30 min. max.)

Single Sessions \$4⁰⁰
 (30 min. max.)

Nails (full set) \$19⁹⁵

***Bring your student ID & receive \$5⁰⁰ off membership!**

930 W. Broadway No. 5 **966-3894**

Hours: Mon-Fri 9 am-10 pm
 Sat 10 am-8 pm
 Sun 12-6 pm

ATS

Sun Devil Travel



1045 B EAST LEMON TEMPE, ARIZONA 85281 (602) 894-2971

Save...Book Now For The Holidays

IT'S YOUR MOVE...

don't settle for less than the best!

LUXURY APARTMENT FEATURES:

- Choice of 4 color interiors
- Mini blinds
- Vertical blinds with valances
- Brass ceiling fans
- European cabinetry
- Walk-in closets available
- Private balcony/patio
- Security alarm systems available
- Free hot water
- Free cable TV - 30 stations!
- 2 pools, 2 therapy spas
- 7 barbecue areas
- Lighted, covered parking
- Laundry facilities
- Large exercise room with weight machines
- Whitewater fountains

QUADRANGLES VILLAGE APARTMENTS

1255 University Drive
 Tempe, Arizona 85281
968-8118

S.E. Corner of University & Rural

the Vine

Long Island ICE TEAS \$1⁵⁰

taavern & eatery \$2⁵⁰ PITCHERS

BEST LUNCH IN THE PAC-10

Rural & Apache

Estab. 1975 966-7788

Ozzie's WAREHOUSE DELI & PUB

WING * NITE * NITE

7 p.m.-10 p.m.

EVERY TUESDAY & THURSDAY

9 for 99¢

LIVE * MUSIC

LONGEST HAPPY HOUR in TEMPE 10:30 a.m.-7 p.m.

130 E. University Dr. (Forest & University) 966-7788

AN ASU TRADITION

Yogurt Oasis

FREE

Buy any Small, Medium or Large Yogurt and get any smaller size FREE

Exp. 10-19-89 Toppings Extra

Cornerstone Mall
 Corner of University & Rural

Hours: 11 am-Midnight

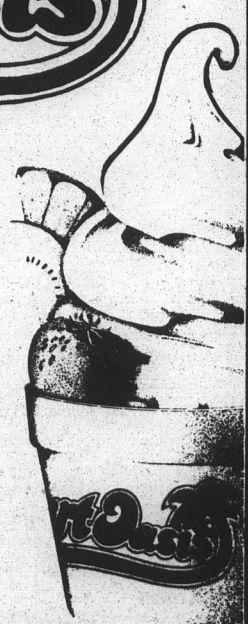



TAILORING BY TINA

15% OFF TO STUDENTS

Alterations for Men and Womens Street Clothes and Formal Wear

★ Bring in Ad For Discount

HOURS: 9-6 Monday-Saturday
930 W. Southern Ave., Suite 4
Mesa, in Tibshraeny Plaza

ASU Police Report

ASU police reported the following incidents that occurred between 7 a.m. Tuesday and 7 a.m. Wednesday:

- A student reported that a professor threatened to fail him during a class in the Classroom Office Building after a discussion about a drawing. There were 30 other students in class.
- A thief stole a student's Rolex watch and a Stanley Cup ring, valued at \$2,500, from her room on the third floor of Sahuaro Residence Hall between 11 p.m. Tuesday and 12:20 a.m. Wednesday.

- A thief stole a black portable compact disc player, valued at \$300, and a pair of sunglasses from a student's room at Palo Verde West Residence Hall between 8:15 a.m. and 10 a.m.
 - An employee at ASU West allegedly was assaulted by another employee at the west campus on Sept. 15. He received bruises on his head but did not seek medical attention.
 - A student reported that four men tried to force her into their car behind Baskin Robbins in Tempe Center, and when she resisted they fled.
- Compiled by State Press reporter Tenny Tatusian

Tempe Police Report

Tempe police reported the following incidents that occurred between 7 a.m. Tuesday and 7 a.m. Wednesday:

- The body of a 39-year-old Tempe man was found behind a dumpster in the rear of Alpine Ski Keller, 1753 E. Broadway Road, Wednesday morning, police said.
- A Tempe resident on his way to work stopped at the dumpster to look for a box and noticed the body at 7:45, Sgt. Al Taylor said.
- The exact cause of death is unknown pending an autopsy, but the man had a stab wound to the chest, Taylor said, adding that his name will not be released until next of kin are notified.
- An unidentified man tried to rob the desk clerk at Arizona 8 Motel, 1429 N. Scottsdale Road but became startled after the

- phone rang and fled the office. He had a chrome semi-automatic handgun and threatened the clerk.
 - An ASU student was arrested for aggravated assault after he hit his neighbor for not turning down the stereo at 4:30 a.m. Tuesday.
 - A 36-year-old man was arrested for obstructing a roadway after police allegedly found him screaming about the Vietnam War in the middle of Lemon Street.
 - A 20-year-old man was arrested for assault after he allegedly tried to shove his sandwich into a chef's face and chased after the chef in a restaurant. The man was upset about the price of the sandwich.
- Compiled by State Press reporter Tenny Tatusian

WHIPLASH STUDY

- Joint project conducted at ASU and Fuhr Chiropractic Clinic, P.A.
- If you have suffered from a neck injury, you may be eligible
- Auto related neck injuries
- \$60 for qualifying participants
- CALL: 224-0004 for details

GRE PREP COURSES

For more information please call

1-800-772-8378

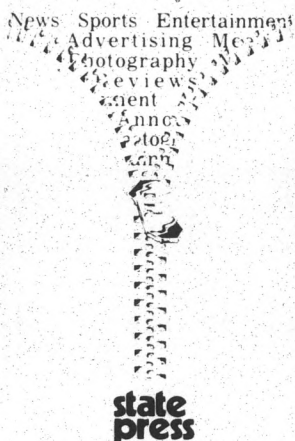

C.A.R.P. Meeting Tonight 7:30 MU Yavapai

Both Creation and Evolution

Process Evolutionists fear Science will crumble if they admit the existence of a creative force with purpose and design. Yet the cosmic ecosystem gives ample evidence of a Creator.

Order does not spontaneously develop out of chaos. Without input of organizing energy, energy/inorganic matter cannot develop into human beings. Such chance is statistically impossible and has never been experimentally verified.

Be reasonable Almighty God creates through scientific principles.

Time to grow All created beings need time to mature. That God labored six days creating the universe is evidence of this. According to evolutionists, the universe took even longer to form (15 billion years). *II Peter 3:8* also interprets a "day" with God

to be like 1000 years. So one day means not 24 hours but an "age" or "era."

Sequence Evolution theory is amazingly similar to Moses' 4000+ year old revelation with the exception of the "fourth day," when the Bible says the sun was created.

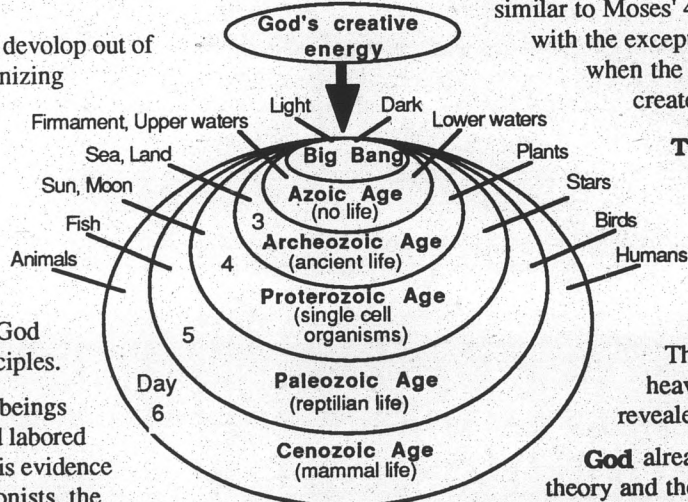

The Fourth Day Scientifically, the sun is essential for plant photosynthesis. This changed the atmosphere from reducing to oxidizing during the Proterozoic Age. The cloud cover parted and the heavenly bodies were first then revealed to the earth.

God already survived the Flat Earth theory and the Copernican revolution. God is larger than the minds of His PR team.

More parallels of science and religion: CARP 966-3877

More Info Call CARP: 966-3877

American Bartenders School

TEACHING BARTENDERS SINCE 1933

- FULL OR PART TIME JOBS
- FLEXIBLE HOURS & PERSONALIZED TRAINING
- START ANY DAY OR EVENING
- TERMS — COED COURSES
- SERVING AGE IN ARIZONA IS 19

College Student Discount
\$50 OFF TUITION
With Student I.D.
Extended for October enrollment only or until classes are full.

VALLEYWIDE JOB PLACEMENT ASSISTANCE NATIONWIDE
EARN EXTRA MONEY

AS SEEN ON TELEVISION

Call Now!
957-3770

1523 East Apache, Tempe

Look out below

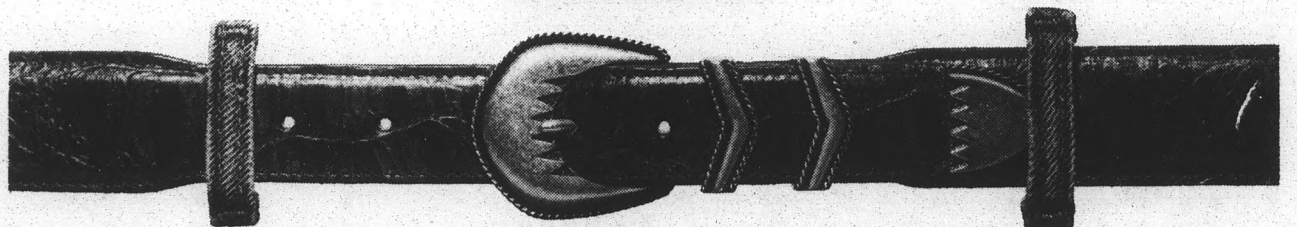

It's time you gave yourself a GSE™

If you're sexually active, you should know about the GSE. GSE stands for genital self-examination. It's a simple examination you can give yourself to check for any signs or symptoms of a sexually transmitted disease. Send for your free GSE Guide today. Because when it comes to sexual relationships, there are some important things to look out for.

To receive your free GSE Guide, simply fill out and return the coupon or call, toll-free, 1-800-234-1124.

Sponsored by Burroughs Wellcome Co. in conjunction with the American Academy of Dermatology, the American Academy of Family Physicians, the American College of General Practitioners in Osteopathic Medicine and Surgery, the American Osteopathic Association, and the American Social Health Association.

Copyright © 1989 Burroughs Wellcome Co. All rights reserved.

For your free GSE Guide, fill out this coupon and mail to: GSE, P.O. Box 4088, Woburn, MA 01888-4088

Name (please print) _____

Address _____

City _____ State _____ ZIP _____

English version Spanish version

Are you over 18 years of age? Yes No



MAY WEST
RESTAURANT

\$2⁰⁰ MEAL!

*Buy one meal at regular price and get a second meal of equal or lesser value for only \$2.00.

•offer good anytime •present coupon when ordering
•not good with any other offer •expires 10-31-89

OPEN 7 NIGHTS OPEN 7 DAYS
at 10 p.m. M-F till 2 p.m., Sat-Sun till 3 p.m.
University & McClintock, Tempe

**You've Got What It Takes!
BLOOD PLASMA**

Your blood plasma goes to accident and burn victims and is used for hemophiliacs who would otherwise suffer from uncontrolled bleeding. You are a life-saving source... it's healthful, safe and easy. Plus you can earn \$115 plus a month. Enjoy watching movies while you donate.

**PLEASE
C'MON IN
TODAY
AND PICK UP YOUR \$5
BONUS BY MENTIONING
THIS AD**

(New Donors Only) (May Not Be Used With Other Bonuses)

TEMPE PLASMA HOURS
Mon-Thur 8 am-6 pm
Fri & Sat 8 am-4 pm

933 E. University 894-1338

Aaron's
Car Wash

50¢
CYCLE INCLUDES:

- ✓ Fresh Soft Water
- ✓ High Pressured Soap/Rinse (1000psi)
- ✓ Pre-Soak
- ✓ Bubble Brush
- ✓ Hot Turtle Wax
- ✓ Tire/Engine Cleaner
- ✓ Spot-Free Rinse

Best Price Best Wash

New digital touch pad control box with remaining wash-time displayed.

25° Power Vacs
Touchless Automatic #2

Terrace & Apache
(1 block east of Rural)

CHECK US OUT

BOOK NOW FOR THE HOLIDAYS

Roundtrip from Los Angeles

San Francisco	\$ 58
Honolulu	\$ 298
Costa Rica	\$ 370
Caracas	\$ 370
London	\$ 490
Tahiti	\$ 659
Rio	\$ 850
Tel Aviv	\$ 838
Nairobi	\$1070
Johannesburg	\$1360

Restrictions apply. Please call for other worldwide destinations.
Call for **FREE** student travel catalog!

Council Travel
14515 VENTURA BLD #250
SHERMAN OAKS, CA 91403
800-888-8786

AT THIS RATE, WE'RE SURE TO WIN A LOT OF FANS.

\$59
ASU RATE

INCLUDES COMPLIMENTARY COOKED-TO-ORDER BREAKFAST AND PRE-GAME CHEERS HOUR.

This football season, let the team at Doubletree take care of you at our special ASU rate. You'll enjoy a luxurious suite, a sparkling pool, whirlpool and spa, tennis courts, and gourmet cuisine. We'll also give you a free ride to and from the airport. And on your first night, we'll treat you to our unbeatable, freshly-baked chocolate chip cookies.

So no matter who you're pulling for on the field, stay with us. You're sure to become a fan. Rate is per room, per night; Friday, Saturday and Sunday; and subject to availability. Offer expires 12/31/89. Ask about our special group packages. 602-225-0500. 320 North 44th Street, Phoenix, AZ 85008.

DOUBLETREE SUITES
At The Phoenix Gateway Center
1-800-528-0444

ASU SKI DEVILS
JOIN ASU'S LARGEST SKI AND PARTY CLUB!!!!

SKI CLUB
SKI UTAH!

CLUB MEETINGS EVERY THURSDAY 7 P.M. AT **SUNNY'S PIZZA & PUB**

1301 E. University (Next to Beauvais)

THANKSGIVING WEEKEND, NOV. 22-26, 1989

\$199 UTAH includes 4 days lift tickets to Snowbird, Solitude, Alta & Park City, luxury video bus transportation, resort hotel, 3 parties and all the beer you can drink all weekend!!! \$50 DEPOSIT required to guarantee spot. Last year we had up to 36" of new snow per day & SKI-DEVILS Utah trip was a SELL OUT!!! This year we have a special package for Snowboarders, and will ski with more than 500 other college students from ASU, UNLV, NAU & SDSU!!

Miller Genuine Draft

REI
SKI CLUB HOTLINE 966-3890

For More Info Call:
STEVEO 966-5758
KRISTA 991-8396
CHRIS 437-2538
JEFFO 966-2304
DAVE 827-8383
KARIE 350-0233
HOTLINE 966-3890

Everyone's welcome to join. \$15 membership fee includes Club T-Shirt & all parties!!!

SKIPRO
Ski • Service • Rental
1457 W. Southern, Mesa
OFFERS: Free Hot Wax with Ski Devil VIP Card!
Discounts on Ski tuning!

THIS AD SPONSORED BY: **barbn** PROFESSIONAL CENTERS

The Nation's #1 Test Preparation Centers
LSAT & GMAT Review Courses
969-8953

JAM'S
Restaurant

An A.S.U. Tradition

Breakfast & Lunch
EVERYONE'S FAVORITE!

7 a.m.-2 p.m. M-F
7:30 a.m.-1 p.m. Sat.-Sun.

TEMPE CENTER

With This Coupon Get
40% OFF TOTAL BILL
Sunday's Only
Expires 10-23-89

JAM'S Just Good Food

Budget

Continued from page 1.

with," he said. "I knew of course that they were going to have to hack part of it out. It didn't really surprise me that it got bumped back."

Brad Golich, president of Arizona Students' Association, said that cuts are "the nature of bureaucratic politics," adding that he agrees with the Resources Committee's decision to reduce the ASU budget request.

"I also feel a 26.4 percent is unrealistic but necessary," he said. "All of the state universities are underfunded."

Golich said the lackluster condition of the Arizona economy is creating fear in the state.

"If nothing new (in terms of requested monies) is presented to the Legislature, then there would still be a \$400 million revenue shortfall," he said. "That's why everyone is scared to death."

Although Larson said he does not favor

budget cuts, he said they are not a step back for the universities.

"What we take downtown (to the Legislature) is what we take downtown," he said, adding that he expects a tough fight in the Legislature to get university budgets approved.

"(Anytime) money is attached to anything, it will be tougher to get passed," Larson said. "It will be a blast (lobbying) in the spring. We'll be living downtown."

Catch the action...



STATE PRESS Sports

State Press • Matthews Center • Basement • 8 a.m.-5 p.m. Monday-Friday

FREE CHECKS

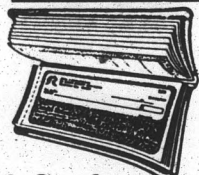

(When you become a member at Tempe Schools Credit Union)

- ✓ Students and faculty are eligible
- ✓ Convenient location to ASU - on Mill just South of Broadway
- ✓ No-fee checking account that earns interest
- ✓ Complete line of financial services

200 FREE Join Now and Receive: CHECKS



- FREE checks
- Interest on funds
- No monthly fees

(Offer good through December 31, 1989)



Tempe Schools Credit Union

2800 S. Mill

967-9475

INJURED IN AN ACCIDENT? YOU SHOULD KNOW YOUR LEGAL RIGHTS!

- Auto Accidents
- Motorcycle Accidents
- Bicycle Accidents
- Wrongful Death
- Faulty Products
- Slip & Fall
- Dog Bites
- Insurance Disputes

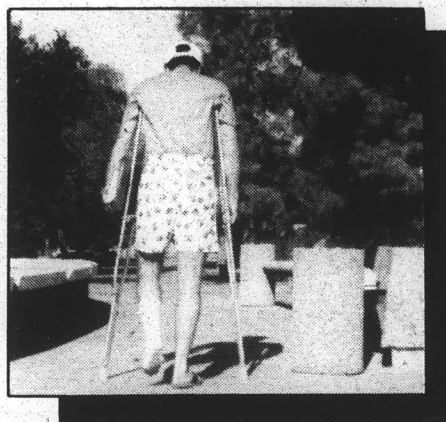

- FREE Consultation to students and faculty
- REDUCED percentage fees for cases of clear liability or serious injury
- Home, evening & hospital appointments available

BEFORE CALLING THE INSURANCE COMPANY

CALL

BAKER & MARCUS
Personal Injury Lawyers

DON'T GET HURT TWICE

438-1212

(4625 S. Wendler Dr., Suite 111, Tempe)

Any One Of These I-Marks Can Get You To San Diego In 47 Minutes.*

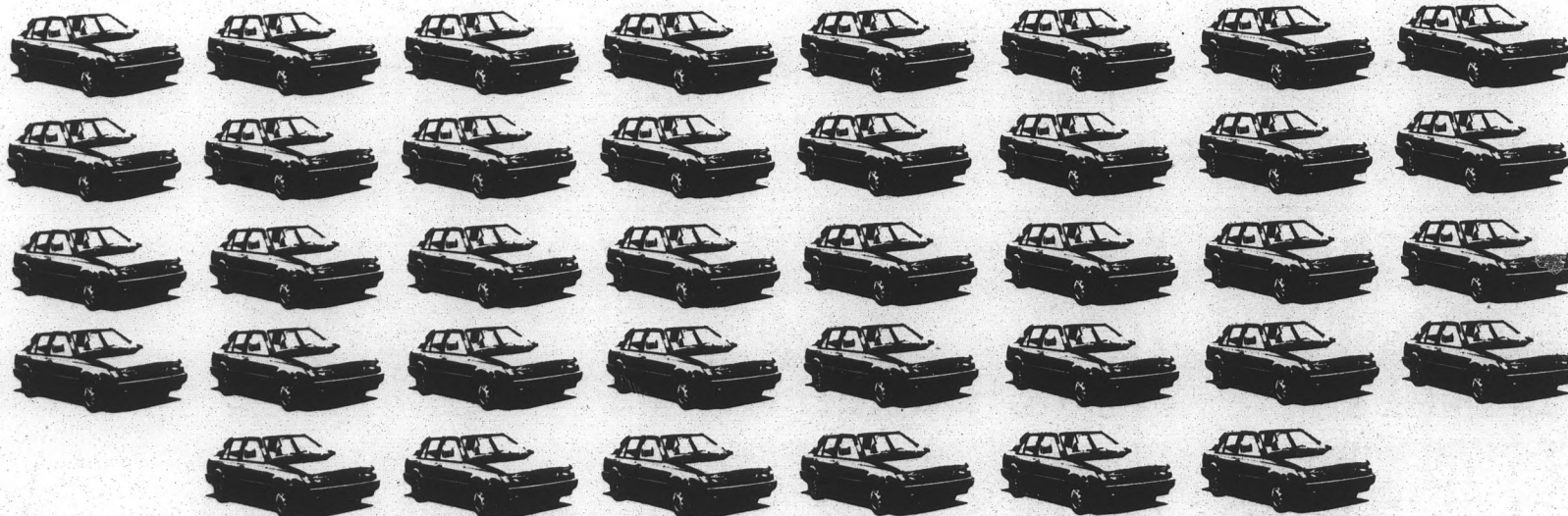

\$6995

is all it takes. At this price, these '88 Isuzu I-Marks are really flying. Stop by any of the Biddulph dealerships and you'll find 38 of them to choose from. Just buy one and take off. To San Diego and back on Southwest or America West airlines, that is. It's all happening during Biddulphland's Giveaway-to-Getaway Sale. So come in right away. Your getaway car is waiting.

A Kingdom of Cars
Biddulphland

4434 W. Glendale Ave. 939-7521 4510 W. Glendale Ave. 931-9111 4611 W. Glendale Ave. 934-5211

*Times may vary slightly. Advance reservations required. Restrictions apply.

Comics

Calvin and Hobbes

by Bill Watterson The Far Side by Gary Larson

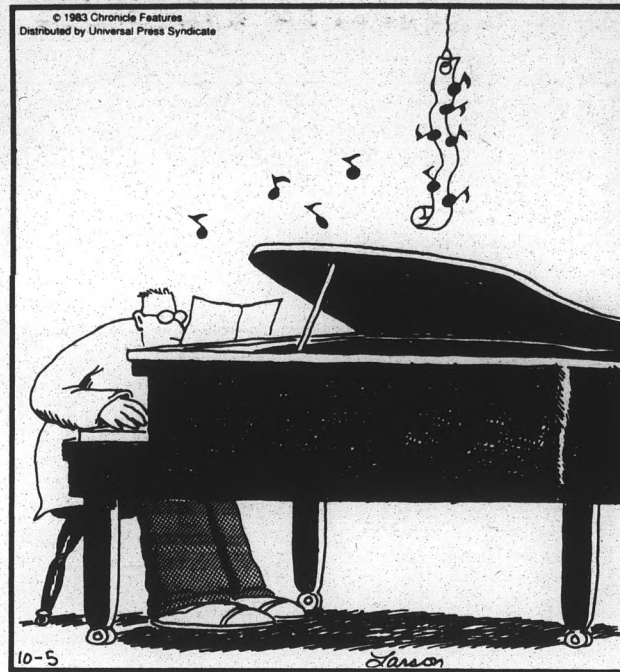
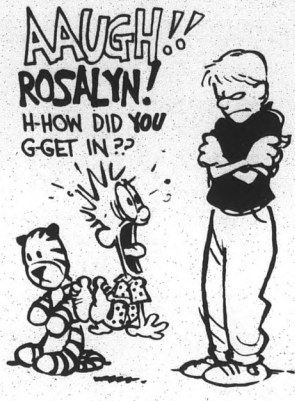
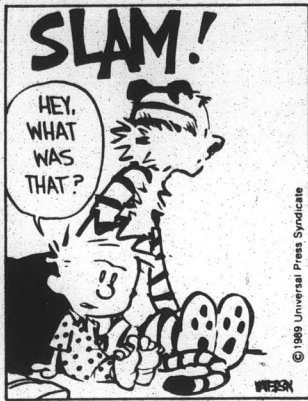

Doonesbury

by Garry Trudeau

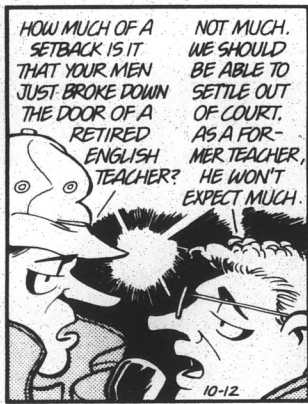

Ivory Towers

by Mike Ritter

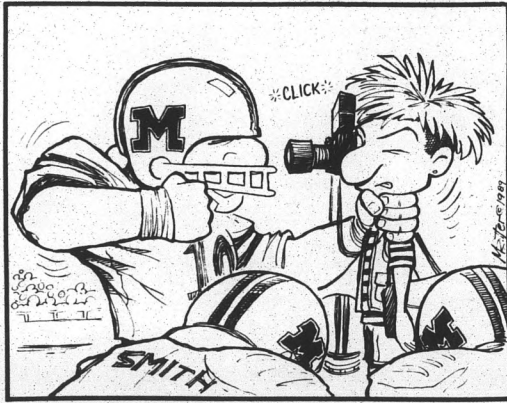
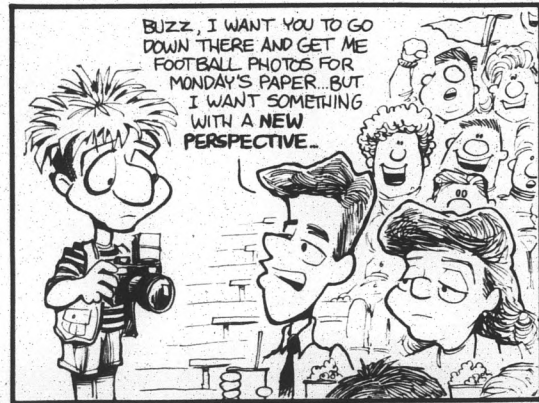

Meind Mine

ST. PAUL, Minn. (AP) — A man was awakened when a stranger jumped into his bed and police followed to yank the intruder out.

"Basically, I think the guy was just trying to hide," Officer Tim McCarty said. The man did not know the people in the house, authorities said.

Officer K. J. Winger stopped the man's car for speeding early on Monday. When the man was unable to produce a driver's license or identification, the officer asked him to step into his squad car.

Instead, the man ran. Winger gave chase, and McCarty saw the man trying to enter the house. He grabbed at the man, but the man pushed his way into the house, McCarty said.

The woman who owns the house said the stranger ran through several rooms before charging up a staircase and into her 20-year-old son's room. The startled resident looked on as police pulled the man out of bed.

The man was arrested on a charge of burglary because he entered the home without permission, McCarty said.

ENTERTAINMENT

THURS:

LADIES NIGHT
\$1 Drinks
until 11 p.m.

- \$200 Cash Drawing for One Lucky Lady
- Fashion Show by BODACIOUS starting at 7 p.m.
- TONE DEF

FRI:

GROOVE MERCHANTS



- Import Beer Specials 5-7 p.m.
- No Cover before 8 p.m.
- Happy Hour 4-7 p.m.

SAT:

WALT RICHARDSON & The Morningstar Band



- Doors Open at 6 p.m.
- No Cover until 7 p.m.

SUN:

WALT RICHARDSON & The Morningstar Band

Sunday Afternoon "PATIO PARTY"
Doors Open at 4 p.m.
89¢ Coronas ALL NIGHT LONG

MON:

BUDWEISER PRESENTS Monday Night Football
—Every Seat a 50-Yarder
—Free Bud Giveaways
—GIANT SCREEN TV
—Bud & Bud Light Bottles & Draft Specials

TUES:

"TEA PARTY"
\$1.50 Long Island Ice Teas ALL NIGHT LONG

HAPPY HOUR FOOD

MON-FRI:

7¢ Wings & 25¢ Pizza Slices
4-7 p.m. — Happy Hour
Well & Wine \$1.25 — Drafts 75¢ 4-7 p.m.

SUN:

CHICKEN WINGS
10 Wings for \$1
Large Pizza \$2.99
89¢ Coronas ALL NIGHT LONG

—DAILY LUNCH SPECIALS

894-0636

1320 E. BROADWAY • TEMPE, AZ

HAVE YOUR NEXT CLUB FUNCTION OR PARTY WITH US!



Johnson leads offense; Bruins ask 'Troy who?'

By PAUL CORO
State Press

Although he may not have the \$11 million salary of his predecessor — Dallas Cowboy quarterback Troy Aikman — UCLA's Bret Johnson is posting some big numbers of his own.

As a redshirt freshman, Johnson has thrown 68 completions for 821 yards and seven touchdowns in four Bruin starts.

Johnson, one of six freshman quarterbacks to start in the Pac-10 this season, has stepped into Aikman's shoes with relative ease. When he out-dued sophomore Jimmy Bonds this fall for the open slot, criticism was sure to follow. But Johnson has proven to be UCLA's offensive bright spot.

"You would think there would be pressure, but actually it alleviates the pressure," Johnson said. "People shouldn't really compare me to him (Aikman) because that wouldn't be fair — a senior All-American to a redshirt freshman."

Due to a disappointing running game, 25th-ranked UCLA has been forced to rely on the confident quarterback more than Head Coach Terry Donahue originally had planned.

"If everyone on the offensive team played as well as the quarterback, we'd be undefeated," Donahue said. "One of these days, Bret Johnson will be the scourge of this league."

The only criticism of Johnson so far has concerned his small size, which has been balanced by his mobility on roll outs.

Because he is in his debut season, Johnson said he has had to study teams more closely because of the different problems each presents. Johnson said he does this to maintain consistent efforts.

"Each week is a new challenge," Johnson said. "I come across new things in my mind that I want to do."

Like most young college quarterbacks, Johnson said he has had more trouble seeing receivers than any physical problem.

Prior to viewing game films this week,

Johnson knew little about the Sun Devils.

"All I know is what I've heard from the older players," Johnson said. "They say it's a pretty intense game — a type of rivalry."

ASU Head Coach Larry Marmie said he is concerned about containing the fleet signal-caller.

"I'm surprised they haven't tried some kind of option," Marmie said. "This kid's an athlete and he can move around."

Saturday's contest at the Rose Bowl will reunite two old teammates and best friends. Sun Devil free safety Adam Brass and Johnson both attended El Toro High School in Tustin, Calif.

"Along with (UCLA flanker) Scott Miller, Adam and I did a lot of things together in high school," Johnson said. "We were naturally good friends."

The three 1988 graduates spent a lot of time together this past summer, helping each other prepare for the season.

"I can tell he has improved," Brass said. "He sees the field really well. He has always had good athletic ability and leadership qualities."

Brass, the 1987 South Coast League defensive player of the year, said he told Johnson over the summer that he is going to intercept one of his passes Saturday.

"I'm not going to throw it to him, he's going to have to earn it," Johnson said.

In their final two years at El Toro, Johnson and Brass teamed up for consecutive California Interscholastic Federation championships. El Toro, which was coached by Johnson's father Bob, did not lose a game that Johnson started in during that time.

After his senior campaign, Johnson was named the nation's top prep quarterback by All-Star Sports magazine.

El Toro's most heated rivalry was against Capistrano Valley High School, where USC quarterback Todd Marinovich and ASU baseball outfielder Tommy Adams were teammates.

Although Adams said their styles differed enormously, Marinovich and Johnson were

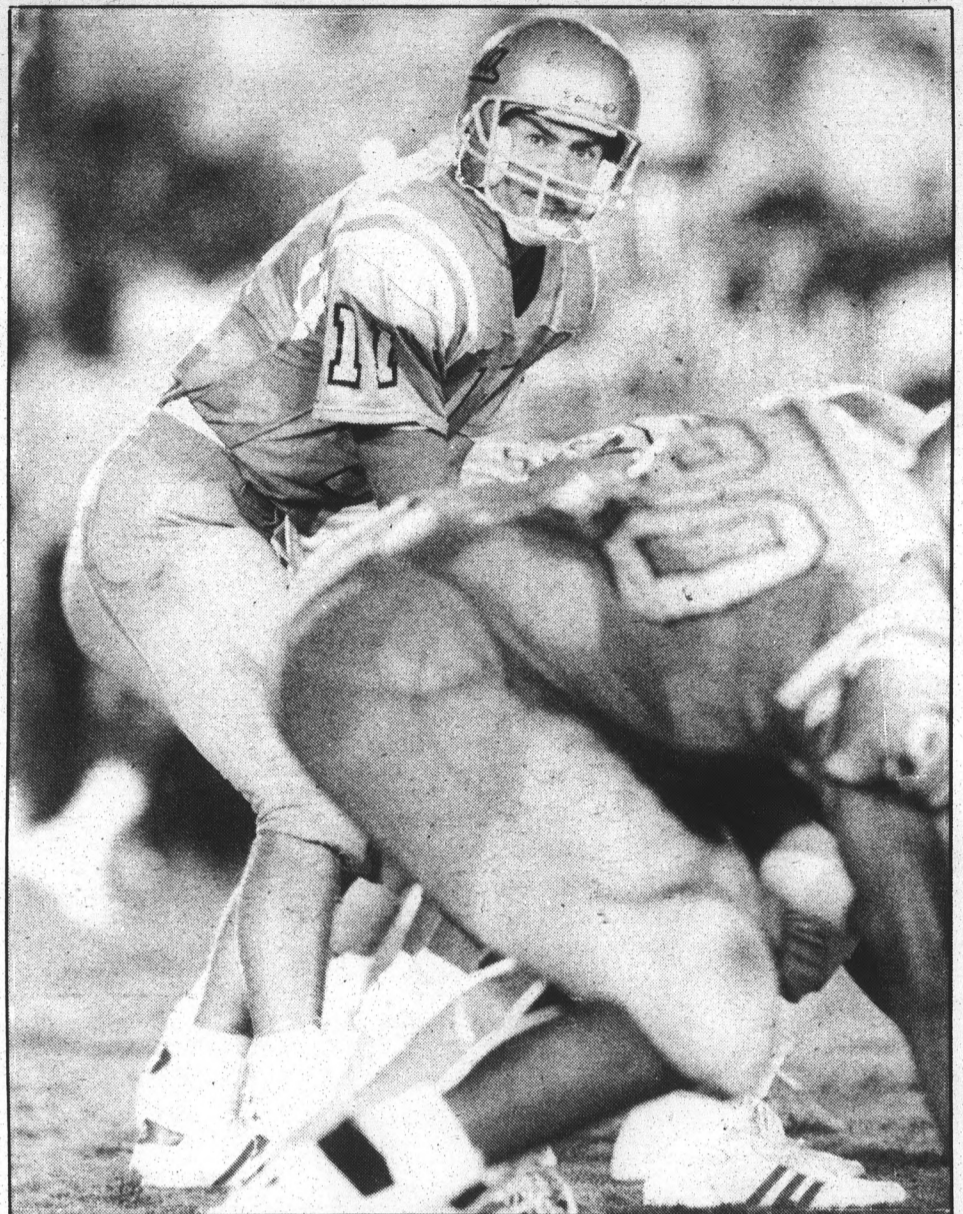

UCLA Sports Information photo

UCLA quarterback Bret Johnson, who ranks third in the Pac-10 in total offense and passing efficiency, will lead the Bruin offense Saturday against the Sun Devils.

constantly compared by the media as part of the rivalry's hype.

"His (Johnson's) arm seems to have gotten stronger," Adams said. "I thought he'd be nervous, but he seems to have got everything together."

Adams, an all-conference selection in football, and his team lost to Johnson's

teams all four years. In the final season, Adams batted away Johnson's game-winning pass, but his team had to forfeit because of coaching violations.

"It was a challenge playing him, because he always got the job done," Adams said. "He's a winner. He always found a way to win."

Cross country team races various western foes

By LARRY NEWELL
State Press

The ASU cross country team will get a glimpse Saturday of the top talent various regions of the western United States have to offer when it competes in the Colorado Invitational in Boulder.

"The Colorado Invitational is going to be our toughest meet so far this season and other than the District 8 and Pac-10 Championships, this will be our toughest meet all year," ASU cross country Coach Ken Lehman said.

The team to beat will be Adams State, the defending NAIA champion, a school with a distinguished cross country tradition.

Other schools hoping to upset Adams State will be Brigham Young, Colorado, Colorado State, Idaho State, Oklahoma, Oklahoma State, Utah and Utah State.

In addition to the high caliber of competition, the Sun Devils will be battling the elements and the tough terrain the

course presents.

"The elevation and the low temperatures will only be a problem if the runners think about it," Lehman said. "If they just go out and run their race, the conditions will not be a factor."

The ASU men's squad will be lead by junior Todd Lewis, who two weeks ago posted one of his best performances as a Sun Devil, placing fourth at the Aztec Invitational in San Diego.

"My strategy on Saturday will be to go out with the leaders, but stay conservative and not go out too hard," said Lewis adding that "the elevation should not be a major disadvantage for ASU."

Senior Mike Frick, who was the second Sun Devil finisher and placed 22nd overall at the Aztec Invitational, will be called upon to contribute to ASU's scoring.

Senior Paul Boudreaux, who was the third Sun Devil finisher, placing 71st overall two weeks ago, will be looked

upon to improve his standing on Saturday.

"Paul has been working very hard and you can see his improvement with every meet," said Lewis. "We look for him to place high on Saturday."

The women's squad will be led by sophomore Kelly Cordell, who was the top Sun Devil contender two weeks ago, with a 10th-place overall finish.

"My strategy will be to go out with the leaders, stay as close to the frontrunners as possible and to finish strong," Cordell said. "If I perform up to my ability I should finish in the top 10."

Challenging Kelly for top honors will be senior Amy Komitzky, who was the second ASU finisher, 27th overall, at the Aztec Invitational.

"Amy will be pushing me on Saturday," said Cordell. "She is capable of having a great race and she should compete for top honors."



Gyetko

Sun Devils struggle on Florida clay court

By VICKI CULVER
State Press

It was a dark and stormy day. And then members from ASU's mens tennis team were faced with another downfall — the dreaded clay court.

Despite the adversities at the Marriott's Bay Point Men's Collegiate Clay Court Championships in Florida last week, ASU advanced No. 1 seed Brian Gyetko to the quarterfinals.

Gyetko was defeated 6-7, 6-3, 6-2 in his fourth round of play by USC's Byron Black, who went on to win the tournament.

"(Black) was pretty solid," Gyetko said. "He kept hitting the ball in both corners and eventually took control of the match."

ASU Coach Lou Belken said he was impressed with Gyetko's performance, especially considering it marked the first

competition of the season.

"It is one of the strongest collegiate events around," Belken said. "It was great for him to do so well on a clay court."

Gyetko also was satisfied with his personal performance.

"I felt like I did pretty well overall," Gyetko said. "It was a good start to the year."

Gyetko said that the tournament marked his first collegiate competition on a clay court. He said he does not like the clay texture as much as concrete because it makes the ball swell up and die out sooner when it gets wet from the water puddles.

The purpose of the clay courts, which are usually installed at resorts, is the health aspect. Gyetko said after playing two matches a day in Florida, his legs did not hurt at all. When he returned to ASU to

resume practice, however, three- to four-hour practices were painful.

Daniel Marting also competed in the tournament but was defeated in the first round of play by Fred Anderson of Lander, 6-4, 7-5.

Belken said the location of the tournament could have had a negative effect on the overall outcome because of the rain and atmosphere. But he commended both players for ignoring the misfortunes.

"It was a really good result for us," he said. "In both situations, the places were not entirely conducive to do well."

Also, last week Dave Lomicky competed in an LSU tournament where he lost in the quarterfinals to Texas Christian's Luis Ruetter, 6-3, 6-4.

Joel Finnigan, who also competed in the tournament, lost in the first round to Doug Eisenman from California, 4-6, 6-4, 6-2.

Baseball



THURSDAY'S SCHEDULE

San Francisco at Chicago, 5:30 p.m.

FRIDAY'S SCHEDULE

Oakland at Toronto, 5:20 p.m.

Oakland 6, Toronto 3

OAKLAND, Calif. (AP) — Jose Canseco missed the start of the show Wednesday, so Rickey Henderson stole it.

Henderson sparked a two-run fourth-inning rally with two stolen bases, and the Oakland Athletics beat the Blue Jays 6-3 for a 2-0 lead in the best-of-7 American League playoffs.

"That's what I'm here for," Henderson said. "I want to make things happen."

Only two of 11 teams have rallied from a 2-0 deficit to win the AL playoffs — Milwaukee in 1982 and Kansas City over Toronto in 1985.

"I hope we're careful," Oakland Manager Tony La Russa said. "We're confident, but we have to be careful."

The A's have won six straight playoff games, while the Blue Jays have dropped five in a row.

Once again, the A's put together a combination of power, pitching and speed to beat Toronto.

Starter Mike Moore allowed three hits in seven innings, Mark McGwire had three hits and Dave Parker hit his first home run in 25 postseason games, spanning 93 at-bats.

Henderson had two singles and two walks and has been on base seven times in nine plate appearances. He has six steals in the series, breaking the playoff record of five previously held by Dave Lopes (1981) and Steve Sax (1988), both with Los Angeles.

Henderson stole both second and third in the fourth and seventh innings.

"Everyone has to worry about Rickey," Toronto Manager Cito Gaston said. "Let him steal second, throw to third and maybe we can get him there."

The A's are now 49-18 in day games this season, while the Blue Jays are 23-28.

Canseco, who is hitless in his last 22 postseason at-bats, was in the starting lineup but was scratched when he had a migraine headache before the game. He pinched hit in the A's three-run sixth inning and struck out. He walked in the eighth.

The AL playoffs take a day off before moving to Toronto for Game 3 Friday night. Storm Davis (19-7) is scheduled to pitch for the A's against Jimmy Key (13-14).

The Blue Jays were 34-20 at the SkyDome, including winning 20 of their last 26 home games. Toronto is 10-0 when the dome is shut as it will be Friday night.

"I'm sure they will be confident when they get home," La Russa said. "We have a lot of respect for this team."

The Blue Jays and A's have combined for 15 steals in the first two games to set an AL playoff record. Oakland has 10 steals.

San Francisco 11, Chicago 3

CHICAGO (AP) — Will Clark spent all season in the shadow of Kevin Mitchell. In the spotlight at Wrigley Field on Wednesday night, he finally moved ahead of his teammate — barely.

Clark drove in a record six runs, going 4-for-4 with two homers, including a grand slam, and overshadowed Mitchell's three-run shot as San Francisco routed the Chicago Cubs 11-3 in the opening game of the National League playoffs.

Neither Clark nor Mitchell like to hit at Wrigley Field or against Chicago. Going into the game, Clark had hit just two home runs in 141 career at-bats versus the Cubs — his lowest total against any team — and had no homers and just five RBI in 48 tries this season. Mitchell hit only .189 against Chicago this year.

"I think the night game was a factor — I saw the ball better," Clark said. "I've had my problems, but this is the first time I've ever played with the wind blowing out."

Pitching may dominate the postseason, but not this time. Clark's slam off 19-game winner Greg Maddux landed on Sheffield Avenue beyond the right-field bleachers and made it 8-3 in the fourth inning. By then there had already been four home runs and 13 hits.

Clark, facing the team that has given him the most trouble throughout his career, hit an RBI double during a three-run first inning and a solo home run in third.

With the bases loaded and two outs in the fourth, Cubs manager Don Zimmer went to the mound to talk to Maddux and Clark hit the next pitch out of the park.

"I was going to leave him in," Zimmer said. "I just wanted to make sure we were together on how to pitch him, so I asked him. I got the answer I wanted, just not the result."

Clark set a playoff record for RBI and tied the all-time postseason record set by Bobby Richardson for the New York Yankees in the 1960 World Series. Clark hit his only big-league grand slam this season, against Mike Maddux, Greg's brother.

Clark, a .407 hitter with runners in scoring position this season, tied the NL playoff mark for hits.

Scott Garrelts, the league's earned run average champion, struggled early yet lasted seven innings for the victory.

Mark Grace hit a two-run homer in the first inning for the Cubs and Ryne Sandberg, who had three hits, homered in the third.

Game 2 will be Thursday night with Chicago's Mike Belecki (18-7) facing Rick Reuschel (17-8).

IMPORT AUTO
 Repair Garage and Body Shop
Oil & Filter Change
 Plus
12 Point Service Check
FACTORY QUALITY GUARANTEED \$1895
 New Location
 1155 W. 23rd St.
 Bldg. 11B, Tempe
966-9716

INSURE BY PHONE
 INSTANT AUTO INSURANCE
PHOENIX INSURANCE AGENCY
829-3070
 1130 E. UNIVERSITY, SUITE 210

\$14.00 Haircuts
 Reg. \$17.00
 SAVE \$5.00
 Includes Shampoo
 Conditioner & Cut
 (With Coupon)

\$45.00 Perms
\$5.00 Off Regular
\$10.00 Off Spiral Wraps
 Includes Shampoo, Conditioner & Cut
 With Coupon for First Time Customers Only One Coupon

Cellophane \$22.00
Highlights \$40.00
 With Coupon for First Time Customers Only One Coupon

TANNING SESSIONS
 \$10 down, \$1.50 each visit
 Unlimited for One Month
 Not Valid with Other Offers
 With Coupon for First Time Customers Only One Coupon

PHD Professional Hair Designers
966-6111 Call For Appointment
933 E. University
 SE Corner Rural & University
 Mon.-Sat. 9:30-8:30
 Sun. 11:30-4:00

kinko's
 the copy center

COPIES HALF OFF

copies of one original first 100 copies — reg. price

First 100 \$600 Prices apply to white, letter size paper. For 1/2 off prices on other papers, call us.

Next 100 \$300

TEMPE I 715 S. Forest 894-9588 FAX: 894-6457
TEMPE II 933 E. University 894-1797 FAX: 894-1986
TEMPE III 960 W. University 921-0168 FAX: 894-2038
MESA 1840 W. Southern 969-3326 FAX: 461-8442

★ OPEN 24 HOURS!

ASU'S 50s DINER

Grand Opening Celebration!

Starts Original Recipe METRO DINER FAMOUS HAMBURGERS

WED	"SOUTH OF THE BORDER" Free Mexican Food Buffet \$1 ⁰⁰ Mezcal Shots or Mexican Beers 10 p.m. to Midnight
THUR	"LADIES NIGHT" Dating Game Applications Being Taken 25¢ Drinks 8-11 p.m. 25¢ Jello Shots All Night
FRI	"HAPPY HOUR" Starts at 4 p.m. FREE FOOD, 2 for 1
SAT	"LIMBO & HULA HOOP CONTEST" Win Cash, Food, Prizes
SUN	"TROUBLE IN PARADISE" \$2 ⁰⁰ Mai Tais — \$1 ⁵⁰ Long Isle Ice Teas — \$2 ⁰⁰ Cheese Burgers

NO COVER! **625 E. Apache** NEXT TO DASH INN **967-2922**

SKYDIVE WITH PAIR-A-CHUTE INC.

- Freeroll on your FIRST skydive
- 3 Training Programs Available
- Best Training In The Valley
- USPA Rated Instructors

As Low As **\$80** CALL TODAY! **431-9279**



YOGURT
BUY ONE GET 2nd FREE

JUST REOPEN!

Buy any small, medium or large size yogurt and get another same size FREE. Toppings extra.

Exp. 10-19-89

Baseline & Hardy (Next to ABCO) Hardy Baseline Mill

Classifieds

ASU



Forget the broom... Rocket into the STATE PRESS Personals

"Shorts of all Sorts!"



ARIZONA SHORTS & SPORTS
Old Town • Tempe
Longmore & Southern, Mesa

The **state press**

Production Department can typeset your resume to make it stand out among all the others.

965-5350

RIDE THE DEX SAFARI TO WEST AFRICA!

THURSDAY, OCTOBER 5, 7:30 P.M.
PIMA ROOM, MU

BE THERE AND EXPERIENCE DYNAMIC EXCHANGE!

AD FUNDED BY ASASU

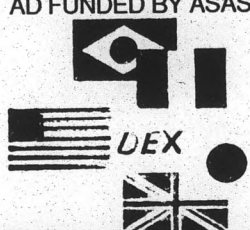
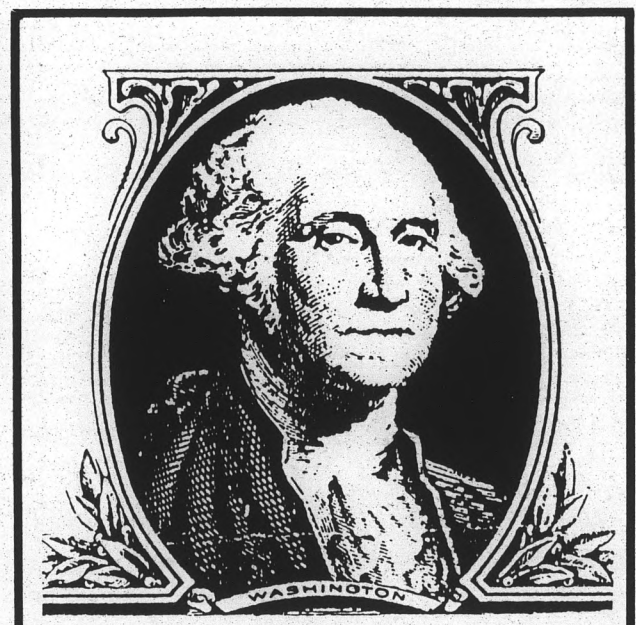
Get personal for only a buck, by George.

You can get a 15 word State Press classified personal for only \$1.00 with the coupon below until October 20, 1989.

Personals are a great way to tell a friend, a lover or a special someone happy birthday, hello, goodbye, good luck, congratulations or I love you.

15 words for \$1.00, 15¢ each additional word. Deadline is noon the business day prior to publication date.

We accept Visa, MasterCard and personal checks with check guarantee card.

Classified advertising hours are 8 a.m.-5 p.m. Monday through Friday.

Just show this coupon when placing your personal.

COUPON



Get personal for only a buck, by George!

Bring this coupon and get a 15 word personal for only a buck!

State Press
Coupon Expires October 20, 1989

State Press
Classified Ad Department

located in the south
basement of Matthews Center
965-6731

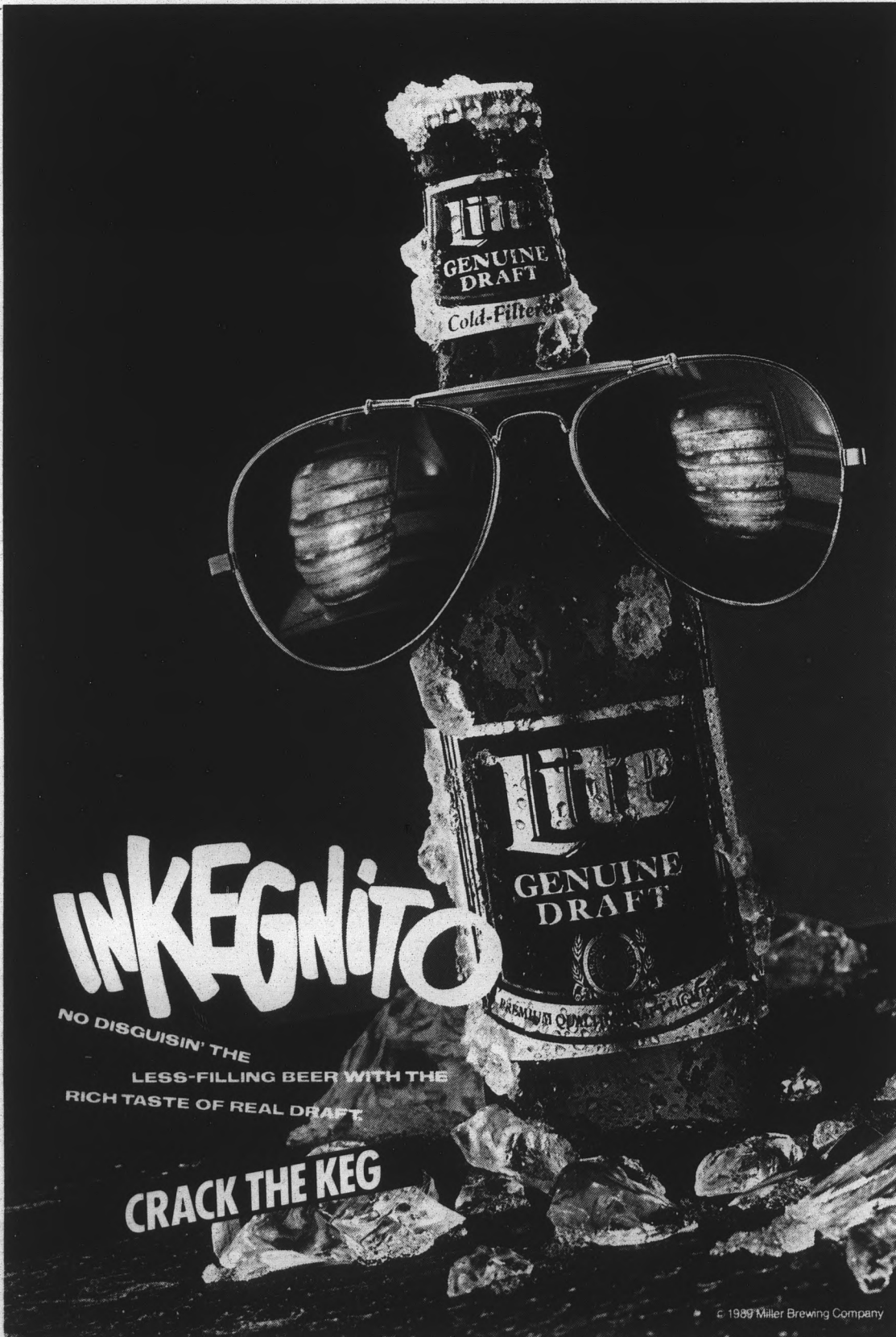

INKEGNITO

NO DISGUISE THE LESS-FILLING BEER WITH THE RICH TASTE OF REAL DRAFT.

CRACK THE KEG

GENUINE DRAFT

© 1989 Miller Brewing Company

Classifieds

Page 14

Thursday, October 5, 1989

State Press

CLASSIFICATIONS:

1. Announcements
2. Autos for Sale
3. Trucks for Sale
4. Motorcycles for Sale
5. Bicycles for Sale
6. Furniture for Sale
7. Tickets for Sale
8. Miscellaneous for Sale
9. Computers
10. Real Estate for Sale
11. Apartments for Rent
12. Townhomes/Condos
13. Homes for Rent
14. Rental Sharing
15. Roommate Services
16. Business Opportunities
17. Help Wanted
18. Instruction
19. Jewelry
20. Free Lost/Found
21. On-Campus
22. Personals
23. Pets
24. Restaurants/Bars
25. Services
26. Transportation
27. Travel
28. Typing/Word Processing
29. Wanted
30. Adoptions
31. Miscellaneous

LINER AD RATES:

15 words or less:
 \$3.00 per day for 1-4 days
 \$2.75 per day for 5-9 days
 \$2.50 per day for 10+ days
 15* each additional word
 The first 2 words are capitalized.
 No bold face or centering.

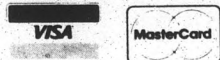

965-6731

HOW TO PLACE A CLASSIFIED AD:

In Person:
 Cash, Check (with guarantee card), VISA or MasterCard.
 We're located in the lower level of Matthews Center, room 46H. Office hours are 8 a.m.-5 p.m. Mon.-Fri.

You can also place your ad at the North MU Information Desk (fall and spring semesters only), between the hours of 9 a.m.-2:30 p.m. Mon.-Fri.

By Mail:
 Send your ad (with payment) to:
 State Press Classifieds
 Matthews Center, Rm 15
 Tempe, AZ 85287-1502

By Phone:
965-6731
 Payment with VISA/MC only. \$6 minimum on all phone orders.

WHEN WILL YOUR AD RUN?

Classified liner ads can begin 1 day after they are placed (if placed before noon). Classified display ads can begin 2 days after they are placed (if placed before 10 a.m.). Ads may run for any length of time. Canceled ads will be credited to your account. Sorry, no refunds.

Advertising Policy:
 The State Press reserves the right to edit or reject any advertising copy submitted.

HOW TO CORRECT OR CANCEL YOUR AD:

Liner ads must be canceled before noon, 1 day prior to publication. No refunds will be given.

State Press Errors:
 Check your ad the FIRST day it runs. Call 965-6731 with any corrections before noon. The State Press is only responsible for the first day the ad runs incorrectly. Corrected ads will be extended one day. Changes called in after the first day will not qualify for a make-good.

Customer Errors:
 Corrections must be made before noon. Compensation will not be given for customer error.

ANNOUNCEMENTS

'80 FIREBIRD Espirit, yellow, automatic, power everything, like new. Reduced to \$2,700. 953-1943.

DIVORCE RECOVERY Seminar, Saturday, October 28, 1989, 9 am-3 pm at Plaza Del Sur, 2655 West Guadalupe, suite 2, Mesa. An exceptional seminar based on Biblical Principles that will help you readjust your life and set priorities for your future. For additional information and registration, 839-2253.

FALL IS in the air! Romantic Carriage Rides in Old Town Scottsdale/5th Avenue. \$25/2, \$30/4. 381-0576.

GOURMET BEER! Brew your own beer like the imports you buy! Free information. Boulder Brewers Connection, Inc. 3305 Spring Mountain Road, suite 60-A, Las Vegas, Nevada 89102. (702) 251-HOPS.

HANG-GLIDE! Our gently sloping man-made training hill. Safe and exciting. Fly all day. Windsports 897-7121.

HAVE YOU reserved your yearbook yet? 965-6881.

LOVE TO dance? Hate the bar scene? You'll love the All Singles Dances, every Friday and Saturday at better valley Hotels. Recorded information 946-4086.

MODEL SEARCH Magazine---Free screening 389-8618.

SAFARI RESORT, Scottsdale/Camelback Road, offers \$49 Sundevil Rate for ASU fans. Call, 945-0721.

SINGLE SCENE newspaper- Arizona singles, events, advice, personals. Free sample, 990-2669.

AUTOMOBILES

1977 RABBIT, 4-speed, clean interior, loaded, runs well. Have receipts and warranties. \$1,200. 423-5346, Gayla.

1978 FIAT Spider, convertible, runs and looks great. \$2,000/best offer. 968-7049.

1979 BMW 320i, air, alloys, sunroof. \$2,600. Mark, 377-9219 day, 837-0765 after 5.

1980 TRIUMPH Spitfire convertible with hardtop, white, Arizona car, 1 owner, 33,000 miles, Tonneau cover, excellent condition, \$2,800 firm. 968-4546.

ANNOUNCEMENTS

NEED CLOTHES? CASH?
 Buy Sell Trade
 The Hottest Wears
 •Benetton •Jimmy Z •Guess •Levi
C.C.'s Closet Classics
491-2029
 Fry's Plaza Southern & McClintock

BICYCLES

MOUNTAIN BIKES from \$129⁹⁵
 Fully assembled with warranty, water bottle & cage and bookrack.
 All Styles and Speeds from \$39⁰⁰
 •Student Discounts •Expert Repairs
 •Fast Friendly Service •All Bikes Warranted
 *Does not apply to sale priced items

BOB'S BICYCLE BARN
 1212 E. Apache, Tempe, 894-8852
 ---Near ASU at Corner of Apache & Terrace---

AUTOMOBILES

1983 TOYOTA Celica GTS, 79K, red, 5-speed, air-conditioned, AM/FM stereo, equalizer, 6/90 tags. \$4,990 firm. 968-5950.

1985 MITSUBISHI Tredia-L. Low miles, air-conditioning, good tires, cassette. Runs well. \$3,500. Message, 265-5678.

1985 VW GTI. Stereo/cassette, air-conditioning, 5-speed, 72,000 miles, excellent condition, \$5,000. Call 966-5115.

1988 RED Chevy mini-blazer, great AM/FM stereo with high quality sound, cool air conditioning, red cloth interior with velveteen seat covers and matching dash mat, top rack with tilt steering. In great shape! Need someone to take over payments with transfer of ownership. Call 966-2449 after 3pm.

2 1988 GMC Mini-Jimmies, 2x2's. 1 red, 1 white. Air-conditioning, AM/FM stereo cassette, tilt, cloth interior, special wheels and tires, power windows and doors, tinted windows. Excellent condition, \$10,550/each. 496-9040.

'79 MUSTANG in good condition, \$1,500. Air-conditioning, new brakes. Call 996-2110.

'84 HONDA Accord, 5-speed, full power, cruise, tinted windows, new tires. \$6,000/offer. Excellent condition. 893-6877.

'85 RENAULT, 67,000 miles, cold air-conditioning, AM/FM stereo, 5-speed, clean, runs great! \$2,295. 829-8856.

'86 SUZUKI Samauri JX, 4x4, hardtop, air-conditioned, excellent gas mileage. Runs great. \$5,995. 243-0419.

BLACK 1980 Mustang in great condition. \$4,500. 998-4119. Ask for Sean.

PORSCHE, '73, red 914, dual carburetors, good condition. Making room for baby. \$3850. 730-1337 anytime.

MOTORCYCLES

1978 HONDA Hawk, 400cc, good transportation. \$300/offer. For more information, call Matt at 784-0674.

1983 HONDA Ascot VT500, 7,000 original miles. All work papers. \$1,250, negotiable. Must sell. Call Chip, 921-9149.

ANNOUNCEMENTS

MOTORCYCLES

1985 HONDA Elite 80 with helmet. 3K miles. Like new. \$600. 730-8340.

1985 HONDA Elite 150, for sale, \$500 or best offer. Minor repairs needed. Katherine, 921-9522.

1986 HONDA Elite 150 Scooter, runs great! Must sell, \$500. 381-8385, ask for Jeff.

1987 HONDA Elite 80 Scooter. 2 year warranty remaining, \$795. 966-2067.

1987 HONDA, Elite SE50, good condition. \$550 or best offer. 784-0183.

1987 HURRICANE 600, good condition, 12,000 miles. Vance Hines Header, \$2,500/best offer. Must sell! 921-2652.

250 HONDA Elite Scooter, 6,000 miles, runs perfect, original owner. \$900/offer. 948-7871, leave message.

'80 RD350LC European 2-stroke liquid cool, fast bike. Low price, \$900/offer. Call 967-5986, 961-3653.

'81 HONDA Passport 70cc, between a scooter and motorcycle. Excellent condition, \$295. 820-7631 after 5.

'85 HONDA 250 Elite, maroon, lock-box, seat cover, windshield. Low mileage, must sell. 381-7241.

'85 HONDA Elite 250, \$950. Excellent condition. 276-7886, Bill or leave message.

HONDA 80 scooter, mint condition, new engine. \$800 or best offer. 831-9120.

HONDA MOPED, the least expensive way to ride, good condition, \$95. 820-7631 after 5.

MOTORCYCLE/SCOOTER Service & Parts
 • Estimates
 • Insurance Repair
 • Pick-up & Delivery
 Service by Factory Trained Mechanics

Rising Sun Cycle, Inc.
 Motorcycle Service, Parts and Sales

1900 N. McClintock (SW Corner McClintock & McKellips)
945-6912

TICKETS

1 RT Ticket to Las Vegas, leaves Phoenix 12 noon Friday, October 13, leaves Las Vegas 8 pm Sunday, October 15. Jimmy, 966-4359.

1st 10 rows for all concerts, sports and theatre events anywhere in USA. Won't be undersold! 840-2340.

FURNITURE

GOOD USED FURNITURE
 "Student Special"
 10% Discount With This Ad
mayo's
 furniture rental
 CLEARANCE CENTER
 1710 W. Southern, Mesa 898-0930

TICKETS

ROLLING STONES and Guns and Roses in L.A., all nights, great seats, \$50. 829-8599.

SAN DIEGO, 2 round trip tickets, \$60 each, 10/6-10/8. 921-2032 after 8, anytime weekends.

MISCELLANEOUS FOR SALE

CANON AE-1 Camera and accessories-50mm lens, 28-85mm zoom, Vivitar 40D flash, filter, case. Mint condition, best offer. 963-2310.

DESIGNER WATCHES and hand bags, \$50. All styles. Delivery, discounts. Tom, 631-0424.

PAUL MCCARTNEY latest LP issued in Soviet Union. 482-9650.

QUEEN WATERBED for sale. Must sell-\$100 or best offer. Call 968-6562, leave message.

BICYCLES

'88 RALEIGH, 27", accessories, helmet. Collected dust for year. Paid, \$350, want \$250. Dave, 921-2783.

FUJI BERKELEY 10-speed. Good condition. \$100. Alexis, 966-0098.

WOMAN'S TURQUOIS Schwinn mountain bike, perfect condition. \$175 or best offer. 731-3085.

FURNITURE

CONTEMPORARY COUCH, matching chair. Like new, \$150 for set. 496-6129.

ESTATE LIQUIDATION clearance: furniture, kitchen items, bikes, moped, miscellaneous. Cheap. 2200 North Scottsdale Road, No K.G. 946-9756, Tuesday-Saturday, 10-5.

Study Tapes
 10-minute Super Charger. Memory Super Charger. Study & Learning.
 From: Tranquility Zone
 414 S. Mill Ave. #118
 829-0441
 Hours: Wed.-Sat. 11 am-6 pm

COMPUTERS

APPLE LASERWRITER II NT for sale. Less than one year old. \$3,400 or best offer. Call 243-5371.

MACINTOSH SE, 40 megabytes internal, CMS disk, and 2.5 megabytes memory. \$2,895/best offer. 457-8451.

REAL ESTATE

ONLY \$500 down for Los Prados, 3 bedroom townhome. Only 1/2 mile from campus. Save \$30,000- only \$48,000! Why rent? Greg, Realty Executives, 423-3605.

FURNITURE

REAL ESTATE

ANXIOUS, ASU minutes, 3 bedroom, Arizona room, energy efficient, new roof, fresh paint, \$67,000. 947-0438.

\$1900 DOWN, no qualifying, 2 bedroom home and pool. Air-conditioning, evap. patio. \$602 payment. (McKellips/Scottsdale Road). Owner, 992-8919.

PRESTIGIOUS OLDER neighborhood of Tempe, unique 4 bedroom home for sale, \$87,500. Call Roma Realty, 968-6890.

REDUCED TO sell, 3 bedroom, 1 bath, 2 story townhouse. 1,008 square feet. Close to ASU. \$32,000. 431-9579.

BUY OF THE WEEK
609 E. Mesquite D133
 2 master suites w/loft. Upgraded carpet, tile counter-top, fireplace, vaulted ceiling, tile entry. All appliances. Low CTM with qualifying. LB.
 Bob Bullock • Realty Executives
860-0460

APARTMENTS

1 bedroom apartments 1st month free \$325/month 2 blocks from ASU. Call Steve 966-6755.

BEAUTIFUL LARGE 1 and 2 bedrooms. Walk to ASU, pool, laundry room. 1 block south of University on 8th street. Cape Cod Apartments. 968-5238 for special.

FURNISHED APARTMENTS: 1 bed, \$230/month; 2 bedroom, \$330/month. Deposit \$150. No pets. Pool, laundry, air-conditioning. 1339 South Sunset Drive, apt 9. 2 blocks from ASU. 968-7012.

I'LL PAY half your deposit and \$100 rent rebate. 926 East Spence, 968-5630.

LARGE 1 bedrooms: Close to ASU with microwaves, ceiling fans, basic cable, pool, clubhouse, and much more! Rancho Las Palmas, 1249 East Spence, 829-9607.

1 & 2 Bedroom
 Unfurnished units in quiet complex. Partial utilities paid. Bike ride to ASU.
PARK VISTA • 966-1662

\$170
1st Month's Rent
 Walk to ASU, quiet 1 bed room. A/C, pool-side apts.
\$270/month
George Ann Apts.
894-2538

TOWNHOMES/ CONDOS

2 BEDROOM, 2 bath, ground level condo, very sharp. Includes washer/dryer, refrigerator, community pool. Close to ASU. \$650/month. Call Dave, Realty Executives, 451-9339.

BEAUTIFUL TOWNHOUSE, 3 bedroom, 2 bath, all appliances including washer/dryer. \$700/month plus utilities. 5 minutes from ASU. 991-5735.

FURNISHED CONDO, in Papago Park I. Need responsible persons to take over payments January 1-July 1. Call for more information, 921-2788, 966-7043.

NICE 1 or 2 bedroom townhomes/condos, unfurnished, walk to ASU. From \$295. MGM Real Estate Corporation, Karen, 345-1919.

WOULD IT please you to have more space, quiet, safety, and an impressive neighborhood? Space good! I need a tidy, no-drugs, non-smoking female who pays on time. \$250 total, unfurnished bedroom. No pets. 423-5842.

TOWNHOMES/ CONDOS

2 BEDROOM, 2 bath Condo, McClintock and University. \$450/month. 899-9050 or 967-1219.

HOMES FOR RENT

AVAILABLE IMMEDIATELY: 3 bedroom, 2 bath, new carpeting, completely remodeled, garage, fenced yard. 1 mile from Campus, \$695/month. 998-8868.

RENTAL SHARING

FEMALE NON-SMOKER to share 2 bedroom 1 bath townhouse. \$275 includes utilities. 1 mile from campus on McClintock. Call Kathy, 784-4098. Small pets welcome.

FEMALE TO share 4 bedroom, 2 bath house (Mesa/Gilbert). 1 to 2 children ok. \$275 plus utilities. 244-1774.

MALE/FEMALE roommate wanted to share 3 bedroom condo, poolside. \$270/month, 1/2 utilities. Los Prados, 967-6515.

MALE/FEMALE, OWN ROOM, washer/dryer, dishwasher, pool, air-conditioning/evap. Apache/Rural, \$170/month. Mike or Bonnie, 968-7574 or 897-7497.

MALE ROOMMATE wanted to share large 4 bedroom, 2 bath house in quiet neighborhood. \$220/month plus 1/2 utilities. 965-3644, 966-2427. Non-smoking.

SHARE 3 bedroom, 2 bath house on Arizona Country Club golf course. Own room, own bath, furnished, \$300 plus utilities. 947-7229.

TWO FEMALE roommates to share room in nice Mesa home. \$200/month, free utilities, cable, washer, dryer, likes puppies, non-smoker. Call Traci/Angie, 461-8520.

ROOMMATE NEEDED, student, clean, responsible, non-smoker. 2 bedroom, 2 bath, own room/bath, pool, jacuzzi. Close to ASU. \$270/month plus 1/2 utilities. Dan, 921-2074.

HELP WANTED

AAAA TELEPHONE interviewers for Tempe Marketing Research Firm, flexible evenings/weekend hours. Start at \$4/hour, rapid raises. O'Neil Associates- Susan, 967-4441.

AEROBICS INSTRUCTORS. Accepting applications for certified Aerobics Instructors, \$10 plus/hour. Club Aerobics, 894-6543.

APPLICATIONS ARE being accepted for all positions. Apply in person, Sun Devil House, 430 North Scottsdale Road, Tempe.

BE ON T.V. Many needed for commercials. Now hiring all ages. For casting information, call 615-779-7111, ext. T130.

CAR WASH attendant. Apply in person Tuesday or Thursday, Country Club Car Wash, Mesa. 827-0671.

DAY CARE attendant needed in our Tempe Medical office for 2 small children immediately. Tuesdays and Thursdays, 8-5. Call Cindy, 829-8741 days or 820-2280 evenings and weekends.

DELIVERY DRIVERS wanted. Earn up to \$8 per hour. Barro's Pizza, Baseline/Hardy, 820-9282.

Valet Attendants!!
 Valet attendants for prestigious resorts, restaurants and nightclubs. Throughout the valley. FT or PT, day or evening with excellent compensation. Must be 21 or over and have a clean driving record.
 American Transportation
 948-0813
 12-6 p.m.

HELP WANTED

DOCKTOR PET Center, Los Arcos Mall, Scottsdale, is now hiring knowledgeable people for kennel maintenance, mornings/weekends. Sales, mornings, and fish department sales. Hours flexible. Resumes accepted. No phone calls please.

ENGINEER TECHNICIAN mechanical 2nd or 3rd year. Mechanical engineering or technology, some related experience desired. Must be available 12 months at a minimum of 20 hours per week between the hours of 8am to 5pm. Call 956-8200 \$5/hour and up.

FEMALE ATTENTIVE for disabled student 6-7 am and between 8-9 pm nightly. Noreen, 829-8060 after 2:30 pm.

FORMAL WEAR sales consultants needed by Ritz Formal Wear. Positions available in our 8 Valleywide locations, flexible hours. Call 483-0368 or apply at any Sears.

GIRLS/GUYS to sell T-shirts in Frats/Dorms/etc. \$20-\$50 hour. Very realistic. Dean, 921-0051. Call Now!

INDIVIDUALS WHO can find good leads on companies which are moving. Work own hours. 423-7004.

KINGS TABLE - Scottsdale now hiring bus persons, dishwashers, line-runners, and cooks. Flexible hours. \$4 and up for qualified applicants. Please apply in person at 7134 East Thomas Road between 12 pm-4 pm.

LADIES LOOKING for extra income, flexible hours, must be dependable. Call 990-3506. Earn \$50-\$500 weekly.

LADIES. SET your opw hours. Outstanding income opportunity selling a revolutionary new product to your friends and classmates. There is not competition for this untapped market. Call 860-0427 or interview.

LANDSCAPE HELPER, install plants and rock material. Experience helpful. Full or Part-time. Call Chuck Kelly, 945-1015.

MAKE \$\$\$\$\$ on your own time! Merchandise Company seeks ambitious on-campus Reps to sell custom T-shirts, mugs, and sweatshirts. Contact Mike at Campus TEASE, 213-933-0244 or Dionne at 602-968-6878.

MERCHANTS EYES, a full service Inventory Control/Merchandising company looking for counters. Must have car, sporadic work; \$5/hour. Call Eileen, 967-9427.

NEW GROWING Company looking for highly motivated individuals to sell advertising. Experience helpful but will train. Excellent earning potential, full or part-time. Call Cliff, 941-5833 Monday-Friday, 9-11 am.

NEW HOT dog restaurant across from Sky Harbor airport, flexible weekday hours. 244-1022.

OFFICE ASSISTANT, answering phones, inputting information, general secretarial. roommate Express, 968-7574.

ORDER PACKERS and sandwich preparers, full or part-time, all shifts. We work around your schedule! 968-4638.

PART-TIME CHILD care needed- 2 small toddlers in East Mesa. Must drive, provide references. 981-1776.

PART-TIME ACCOUNTS Payable clerk, experience in payables helpful. Mornings or afternoons, Monday-Friday. Excellent pay. 966-4424, or send Resume to 222 South 52nd Street, Tempe, 85281.

HELP WANTED

PETE'S FISH & Chips, 1017 East Apache Boulevard, Tempe. All positions, day or evening shifts available. Wages are \$4-\$6/hour. Apply in person Monday-Thursday, 9-11 am only.

SALES CLERK for North Scottsdale video rental store. Non-smoker, 18 or older, \$3.50 starting. 941-2415.

SELL SEXY lingerie from full-color catalogs. Write Barclay's, Box 23405, Waco, Texas 76702.

SPORTS MINDED Individuals: Top Gun Promotions is hiring 8 to 10 enthusiastic individuals, \$8-\$10 an hour. Flexible schedule.

STUDENT INTERESTED in Health Care Professions to help female MS patient weekends. McCormick Ranch area. 991-0104.

STUDENT JOBS. Full-time, \$300/week; part-time, \$150/week. Openings in customer service and retail. Scholarships available. Call 9 am to 5 pm 242-9677.

STUDENTS: SEEKING aggressive, enthusiastic, individuals for part-time opportunity, 7-10 hours a week. Earn \$200 a week. Call 731-1452.

**NEW CLUB!
NEW JOBS!**

Bartender Barbak
Wait Persons Door/Floor
Host/Hostess
Promotions Manager
Apply in person 10 am-3 pm M-F
BAJA YACHT CLUB
1420 N. Scottsdale Rd.
(Scottsdale at McDowell)

TEACHER AIDES and part-time cook. Preschool West, Tempe, 894-5338.

TELEMARKETING POSITIONS, responsible, enthusiastic individuals with good telephone etiquette. Flexible hours, Monday-Friday. Call for appointment, 224-0292.

TEMPE ACCOUNTING firm seeks accounting major in junior year for write-up and tax. 20-30 hours per week at \$4.75 while in training. Apply in person between 1:00-4:00 Wednesday or between 9:00-12:00 Thursday at Comprehensive, 1400 East Southern, Suite 920, Tempe.

VALET PARKING attendants, day shifts 11:00am-3:00pm and 11:00am-5:00pm. Night shifts 5:30pm to close. Full-time and part-time. Must work holiday season and must have clean driving record. Call for appointment 861-9384. American Valet and Limosine Company Incorporated.

WORK AT home. Earn \$150-\$400/week. Send Self-addressed, stamped envelope, PO box 0666, Davis, California 95617.

JEWELRY

CASH FOR gold, diamonds, sterling, etc. Mill Avenue Jewelers, 414 S. Mill, Suite 101, Tempe, 968-5967.

CASH PAID, jewelry of all kinds, including gold, sterling, gems, pearls, antiques, etc. Rare Lion, 921 S. Mill Ave, Tempe Center. 968-6074.

HELP WANTED

FREE LOST/FOUND

GOLD RING, "Mt Vernon High School", 1922, on 9/28. Please return for reward. Sentimental value! Call Ronda, 784-8514.

LOST, AN AGD sorority badge. Reward for it's recovery! Please contact 784-9470.

PINK CARD case, lost 10/2, between MU McDonalds and McCallister/Apache. Contains New Jersey drivers license. 784-9780- reward, negotiable.

WOMAN'S GLASSES, prescription, red. For Eyes Case. Reward, call Sanford, 784-0798.

PERSONALS

AEPI K.B. Tomorrow night will knock your socks off, but Saturday we'll see the town. Love AGD S.J.

AKPSI RICH: You're such a fun big bro! Here's to a great semester! Irene.

ALPHA DELTA PI: Good luck in our Volleyball Tourney! Delta Sigs.

ALPHA PHI'S, in the immortal words of Mr. Belushi, "Toga, Toga, Toga". See ya Saturday, Love, Phi Sigs.

ALPHA PHI'S Ally and Jen. Get siked for UCLA! You guys are awesome. Baby A.

ALPHA PHI: Good luck in the Nite Lite Tourney! The Delta Sigs.

AMBERLY, GUESS what? Jesus loves you and so do I! Roberto.

A-PHI ADREANNE: congratulations on Jr. Panhellenic Scholarship Rep. We're all proud of you!

A-PHI BABY Amy! Can't wait to take you on your first trip! To UCLA! Get psyched! Love, Mom.

A-PHI BORDEAUX Beau, we haven't forgotten you- how could we, your the best guys on campus!

A-PHI BOY, we've had some good times at Eiensteins; tonight let's show the Bordeaux Beau how it's done!

A-PHI CATHY P. You secret sister loves you! Have a great day. Love sis.

A-PHI LAURA and Ruth, off to California again, UCLA will be a blast! Love you, Kristi.

A-PHI LYNN, Happy Birthday, have a blast in UCLA. Remember mom loves you!

A-PHI MOMMY Jen! It's almost time! Bring on those Bruins! I'm psyched for UCLA! I love you! Allison.

A-PHIS KRISTI, Kristin, and Marlena- Thank you for helping us out Tuesday with V-ball! AGD's Brenda, Rhonda, Kari.

A-PHI SUSAN! You're riding with the best to UCLA! I'm glad you're coming! Love, Allison.

ATTENTION ALL Greeks: Group photos for the yearbook will be starting October 2. Ask your chapter president or call The Sun Devil Spark Offices at 965-6881 for exact times, dates, and locations.

AXO- GOOD luck in our Nite Lite Tourney! The Delta Sigs.

BOB: If you really want to see me again, I work at Academic Files, Student Services. Noelle

BOB... NOELLE, we have Bob. He won't be meeting you, M.O.B.

C3 SHANNON, Tracy and Kathy. Great friends already. The year has just begun. So very. Love Tiff.

CHI-O DOT Helen: You're the cutest baby! I can't wait to bring you home tonight! Love, mom.

CHI-O DOT Jennifer Pool: I can't believe you're my dot! We'll make a great team! Love, Chi-O Mom Mindy.

CHI-O KATRINA: Happy Birthday! We hope this one is special! You're a terrific roommate! We love you! Love, Mindy and Jen.

CHI OMEGA- good luck in our Nite Lite Volleyball Tourney! Delta Sigma Phi.

CHI-O MOM: I can't wait to meet you. Hooty Hoot, Steph.

CHI-O TIFFANY: During my pregnancy I ate a lot but the pounds were worth it cuz you're the best Dot! Love, Mom.

CHI-O TRAMP: Dresses, Champagne...What are we forgetting? Only 9 shopping days left!!! Love, Hussy.

SCOTT HOLLAND: You haven't the slightest idea of how much fun is in store, but keep on watching and I'll let you know some more!

DDD THE gentlemen of Lambda Chi Alpha invite you for an evening of food, drink, and spirits!

FREE TUITION!!! Have your picture taken or reserve your copy of The Sun Devil Spark Yearbook and you will be automatically entered in the Photo Finish Scholarship Sweepstakes sponsored by Domino's Pizza. The grand prize is full tuition scholarship for 1 semester (worth \$681). We will award 1 scholarship during both the fall and spring semesters. Call our offices at 965-6881 for more information.

PERSONALS

DEAR MORGAN: How can I get over my fear of fish? Signed distressed.

DELTA GAMMA- Best of luck in our Volleyball Tourney! The Delta Sigs.

DELTA GAMMA, Phi Psi coaches. Y'all did a great job! Thanks alot- Love Phi Psi.

DISTRESSED: TAKE several rumbol shots and call me as soon as you can dial. Morgan.

GREEKS: DELTA Sig Nite Lite Volleyball is this weekend. Sororities play Friday night at 5:30, and Fraternities play Saturday night at 5.

NICOLE AND Ed- Happy Anniversary. You two are the cuties!

KAPPAS- GOOD luck in the Nite Lite Tourney! The Delta Sigs.

LADIES OF Delta Gamma. Get ready for a Phi Psi serenade tonight.

LAMBDA CHI- Tridelts are looking forward to our Happy Hour tonight! See you there!

MADAM X: I've come to wish you an "Unhappy Birthday!" It's the big 22!

MIKE WEST- We're the mafia- we just thought we'd let you know... Oh my God, it's Mr. Zubeck! Fish eating egg driver! We watched the Playboy channel... And? Happy Birthday!! T.B.

M.O.B. THANK YOU for your kind support and thoughtful enthusiasm during Anchor Splash. We're glad you're as excited as we are to help the blind. Love, the ladies of Delta Gamma.

M.P. TURBO-3D, any day. A.W.

PHIL, YOU are a wonderful man. I love you soooo much. Love, Terah.

PHI SIG Greg: The more you pull away, the further away she gets! Be careful!

PHI SIG Mark- Pledge Presents is less than two weeks away, think you're up for it? I hope so because we're gonna rage! Chi-O Love Michelle.

PHI SIGS, The Alpha Phis can't wait to party with you the old greek style.

PRINCE, 39, non-smoker, looking for 20 plus, mature princess for dining, dancing, travel, romance. Dr Bill, 863-1591.

SIGMA KAPPA, Tri Del, Theta Chi- Shut up and Rage!!! Say The Phi Psi's.

SIGMA KAPPA- Good luck in the Second Annual Nite Lite Tourney! The Delta Sigs.

SIGMA KAPPA Michelle: Alright I admit...It looks good!! Well, busta move boyeee! C-ya, Mars. P.S. we drinking at McGruffs???

STEPHANIE!!! We met at Carrow's the evening of 9/20. I brought you coffee as you worked on a presentation. We talked of 4th grade teachers at Bloomingdales. You've been on my mind ever since. I don't know how to contact you, so I'm hoping you'll read this and contact me. I'll be anxiously awaiting your reply!

THE PHOTOGRAPHER for student portraits will be on campus for a very limited time beginning October 2. Don't delay. Stop by the photo booth on Cady Mall anytime during the day and have your picture taken. It's free! Don't be left out of ASU's official history book, 20 years from now you will regret it!

THETAS, BEER, busses and you, what could be better. Get ready for Friday. Love, Phi Sigs.

THETAS- BEST of luck in our V-ball Tourney! The Delta Sigs.

THE TIME is near, soon you'll know, so get psyched to meet your mommies, babies of Chi-O!

TO ANDY Fife, you beta goob you. The M.O.B. Noelle we have Bob. The M.O.B. The Toad we shot your poodle. The M.O.B.

TO THE ladies of Delta Gamma, Congrats on a great Anchor Splash. Thanks for the balloons, it was a super way to end a fun filled week. Wait for Splash '90, it only gets better. See ya soon, Love Phi Sigs.

TRACEY C. I love you very much! Formal will be great. Love, Maalox.

TRIDELTA ELLEN- Congrats on making Devil's Advocates! We're proud of you!

**RESTAURANTS/
BARS**

NOW HIRING
Part-time, Full-time
Food and Bar
Bartenders, Waiters, Busboys
Apply in person, 5-8 p.m.
SMILEY'S RESTAURANT
1324 S. Rural, Tempe

PERSONALS

TRIDELTS KIM and Michelle- Congrats on Greek Steering Committee! Greek Games will open and close with a Bang!

TRI DELTS- Happy Hour Lambda Chi Alpha will be 3x's better at Chubby Tubby's.

TRI DELTS- Best of luck in our Nite Lite Tourney! Delta Sigs.

TRI-MOO I can't wait until the formal! I've never seen Bovine in dresses before! M.S.H.

TRI-SIGMAS ALICIA, Ali, Lara, Tree, Holly, Tiff- Get psyched for our Roadtrip to California. It should be quite an adventure. Can't wait!! Sigma love, Mindy.

TRI SIGMAS- Rush Wrapup meeting. Tonight, 10 pm in the chapter room.

SERVICES

ARE YOU tired of tweezing and shaving? For permanent hair removal, call A Soft Touch Electrolysis. Free initial treatment. Near ASU. 829-7829.

ASTROLOGY INTERPRETATIONS: Natal chart and Interpretations. For more information, call Kim, 839-6203.

AUTO INSURANCE. We can insure all drivers and all vehicles. Low monthly rates. Close to ASU 990-7901.

ELECTROLYSIS-PERMANENT hair removal. Remove unwanted hair forever. Student discount. Call for more information, 969-6954.

FREE CUTS, colors, and perms. Professional Hair Care Company looking for models for Scottsdale Hair Show. Contact Mary Jane, 899-2947.

SPIRAL PERMS regular \$78 now \$39. Long and tinted hair extra. Sundays Special: get additional \$10 off with college ID. New clients only. 230-5259.

**Thin and Natural
Sculptured Nail**
Strong bonding made with fiberglass resins. Doesn't yellow or turn brittle like acrylic. Will not damage natural nail.
Full set \$18 • Fills \$16
Cactus Nail Company
Scottsdale
423-5504

TRANSPORTATION

AAA DRIVEAWAY. Free cars to most major cities. Gas allowances available. 21 or older. Call 279-2000, then 4530.

RIDE NEEDED, ASU. One way, before 8 am. Near Southern and Priest West, Tempe. Non-smoker. 829-1128.

SKIING?!! PHOENIX to Denver, November 17, one way, paid \$76, best offer. Must self-leave message for Neal, 731-9535.

TRAVEL

FLY ANYTIME continental USA \$350 roundtrip. Leave today! NW USA \$250! Alaska-five weeks notice \$450. Other destinations. We also buy transferable coupons! 968-7283.

FLY FOR less, discount travel. Domestic and international, package tours to the Holy Land/Israel. 491-0501.

THANKSGIVING WEEKEND, Pasadena Doo Dah Parade/Magic Mountain, \$246.15, double occupancy. Call 277-3233.

Guaranteed lowest fares
on any airline!
Call Lisa at our
ASU Service Desk

TRAVEL PROFESSIONALS INTERNATIONAL

1250 E. Baseline, Suite 102
820-5652

**RESTAURANTS/
BARS**

TRAVEL

OKI
THANKSGIVING & WINTER BREAK

CRESTED BUTTE
NOVEMBER 22-26 * 4 NIGHTS
STEAMBOAT
JANUARY 2-12 * 5 OR 6 NIGHTS
BRECKENRIDGE
JANUARY 2-7 * 5 NIGHTS
WINTER PARK
JANUARY 2-7 * 5 NIGHTS
VAIL/BEAVER CREEK
JANUARY 5-12 * 5 OR 7 NIGHTS

9th ANNUAL COLLEGIATE WINTER SNI DREAMS
TOLL FREE INFORMATION & RESERVATIONS
1-800-321-5911

**TYPING/WORD
PROCESSING**

\$1.25/PAGE. Advanced, reliable typing, letter quality printer, spelling. Rick, 834-9279.

\$1.50 AAA Word Processing/Laser printer. 34 years experience. Theses, dissertation, APA specialization. Marion 839-4269.

\$1.65 AND up. Professional word processor and former English teacher. Laser printer. Bob or Claudia, 964-6012.

\$2.00/PAGE. Quick turnaround. Call Bob, 839-3305.

AAA QUALITY typing/word processing. \$1.50. Call Linda, 962-8075.

ACCENTS IN Typing. Spell-check, proof-read, editing, all included. Quick turnaround. Call 894-6074.

A KINKO'S paper makes the grade. Kinko's typesets papers, resumes, flyers. Self-serve Macintosh also. 933 East University. Call 966-2035, or 960 West University, Call 921-0168.

APA/MLA EXPERIENCED typing/word processing. Need it fast? Call Jessie, 945-5744.

ASU AREA. Typing, word processing, editing, Fast, accurate. Call anytime. Prices competitive, negotiable. 966-2186.

F AND D Publications, word processing, Apple Mac plus typeset quality, laser printing. \$1.25/page, resumes \$20, \$5 revisions, free pick up and delivery. Call 784-0451.

FLYING FINGERS offers typeset quality with a Mac II and laser printer. Call Susan, 945-1500.

PROFESSIONAL TYPING, \$1.50 page. Baseline/Alma School in Mesa, editing service available. Call 897-1038.

PROFESSIONAL WORDPROCESSING of anything you need. Fast, accurate, reasonable. Satisfaction guaranteed. Central Phoenix, 274-5531.

WORD PROCESSING, secretarial services. 23 years experience. Student discount. Southwest corner, Miller and Chaparral, 994-8145.

WORD PROCESSING for your typing needs. Fast turnaround. Close to ASU. \$1.25/up. Transcription available. Roxanne, 966-2825.

WORD PROCESSING—\$1.50 per page. Resumes, design, editing, & laser printing available. Call 921-3770 evenings & weekends

WANTED

WANTED: COMPLETE Theatre 300 notes to copy (8:40, Monday-Wednesday-Friday). Will pay. 894-2678, please leave message.

ADOPTION

A Loving Couple
dreaming of adopting an infant. Let's help each other. Legal/confidential. Expenses paid. Call Lillian and Ed collect anytime, (212) 645-4344.

TUTORS

ENGLISH TUTOR, paper editing. Eight years professional writing experience, ASU English degree. Rates negotiable. 829-6712.

PHOTOGRAPHY

JASON SILVER/KID-MAN Photoworks Commercial Photography Models, actors, and artists, portfolios. Professional work. Reasonable rates. 946-2475.

**ASSISTANT CUSTOMER
ACCOUNTS
REPRESENTATIVES**

Toyota Motor Credit Corporation, the financial services subsidiary of Toyota Motor Sales, U.S.A., is succeeding with some of the best people in the automotive finance industry. Become part of our success story by joining us at our Phoenix branch office.

You will be responsible for all retail collection activity and customer service for assigned accounts. A BA/BS degree (recent college graduate preferred), good communication skills and basic computer abilities are essential. Collections experience is a distinct advantage.

TMCC offers a competitive salary, excellent benefits, and a very pleasant work environment. Please send your resume with salary history to: TOYOTA MOTOR CREDIT CORPORATION, P.O. Box 37039, Phoenix, AZ 85069; Attn: Human Resources.

EXCELLENT BIKE REPAIR
FREE PICK-UP & DELIVERY MOST AREAS
48 HOUR SERVICE

*Quality Service
 *Lowest Prices
 *Convenient, Fast & Friendly Service
 *Free Summer Storage
 *NO HASSLES

Just Call... **924-1583**

10% Student Discount
Tune-Up \$10 OFF | **Overhaul \$20 OFF**
 Now \$14⁹⁵ Reg. \$24⁹⁵ | Now \$49⁹⁵ Reg. \$69⁹⁵
 Offer Expires Oct. 30, 1989

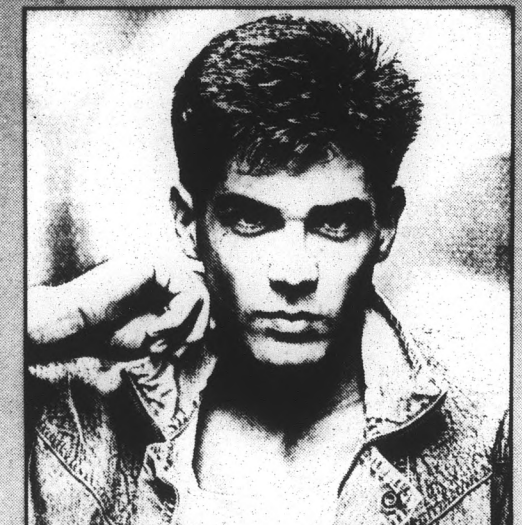
\$800 Shampoo/Cut
 introductory offer
 Reg. \$13⁰⁰

ASU Students Always \$10 w/I.D.

Closed Sunday & Monday

WIZZARDS
 1041 E. Lemon
 967-2360

Matrix

Little Caesars® Pizza

TEST YOUR PIZZA I.Q.

At Little Caesars you can get:

a.  Two round pizzas for one low price

b.  Two pan pizzas for one low price

c.  One pan pizza and one round pizza for one low price

d.  One round pizza and one pan pizza for one low price

e. All of the above.
 If you chose (e) you are correct. And a genius.

Two Campus Locations To Serve You

- N.E. Corner Hardy and University 966-3181
- S.E. Corner Southern and McClintock 897-8114

Phone Ahead for "Extra Quick" Service

Little Caesars® Pizza! Pizza!
 Two great pizzas! One low price:

GROUP DISCOUNTS AVAILABLE CUSTOMER RELATIONS!
 PHOENIX, SCOTTSDALE, TEMPE
 861-2212

VALUABLE COUPON

FREE BUY ONE PIZZA... GET ONE FREE!
 Buy any size pizza at the regular price, get the identical pizza FREE!

YOUR CHOICE:
 • PANIPAN!™ • PIZZA!PIZZA!® • One of Each!

Price varies on size and number of toppings
 Extra toppings available at additional cost.
 Valid only with coupon at participating Little Caesars
 Expires 10-13-89 ASU 8/30

VALUABLE COUPON

TWO MEDIUM PIZZAS With Cheese \$6.88
 Plus Tax
 PRICE Varies in USA only

YOUR CHOICE:
 • PANIPAN!™ • PIZZA!PIZZA!® • One of Each!

Additional items 95¢ each—covers both pizzas
 Valid only with coupon at participating Little Caesars
 *Excludes extra cheese
 Expires 10-13-89 ASU 8/30

VALUABLE COUPON

TWO LARGE PIZZAS With Cheese and 1 Topping* \$9.99
 Plus Tax

YOUR CHOICE:
 • PANIPAN!™ • PIZZA!PIZZA!® • One of Each!

Additional items \$1.20 each—covers both pizzas
 Valid only with coupon at participating Little Caesars
 *Excludes extra cheese
 Expires 10-13-89 ASU 8/30

Now... Play By Your Own Rules.

Scooters from...

\$499* W/Copy of Ad



Elite™ 50 E

- Great on Gas
- Low Insurance
- Easy Maintenance
- Easy Parking
- Bring in Your ASU I.D. for Discounts
- Free Pick-up & Delivery

Elite LX's!
 CH80's!!
 Elite 150!!!
 Helix's!!!!
ALL SALE PRICED NOW!!!!

Come Ride With Us!

*Dest. & Prep Add'l

TOWN & COUNTRY HONDA BMW
 1701 N. Arizona Ave. (3 miles south of Superstition on Country Club)
 East Valley = 899-9088 Phoenix = 275-3001

COME PLAY IN PARADISE THIS WEEKEND.

AND YOU COULD WIN:
OVER \$1,000 IN PRIZE MONEY
A SPORTY NEW 1990 FORD PROBE AUTOMOBILE
A TRIP FOR 4 TO CAESAR'S PALACE IN LAS VEGAS

Everyday this weekend we'll be celebrating the Grand Opening of Turf Paradise with fun filled specials, free give-aways and exciting announcements like the return of the Perfect Six wager!

FRIDAY, OCTOBER 6TH
Opening Day

Saturday, October 7th
 1st-5,000 paid admissions receive a new, limited edition collector's poster

Sunday, October 8th
 Grand Opening of the New, Family Playground and Picnic Area.

Monday, October 9th
 The Great Italian-American Celebration.

TURF PARADISE
 1501 West Bell Road • 942-1101