

State Press

Copyright, State Press, 1989, Tempe, Arizona

Vol. 72 No. 2

Arizona State University's Morning Daily

Tuesday, August 29, 1989

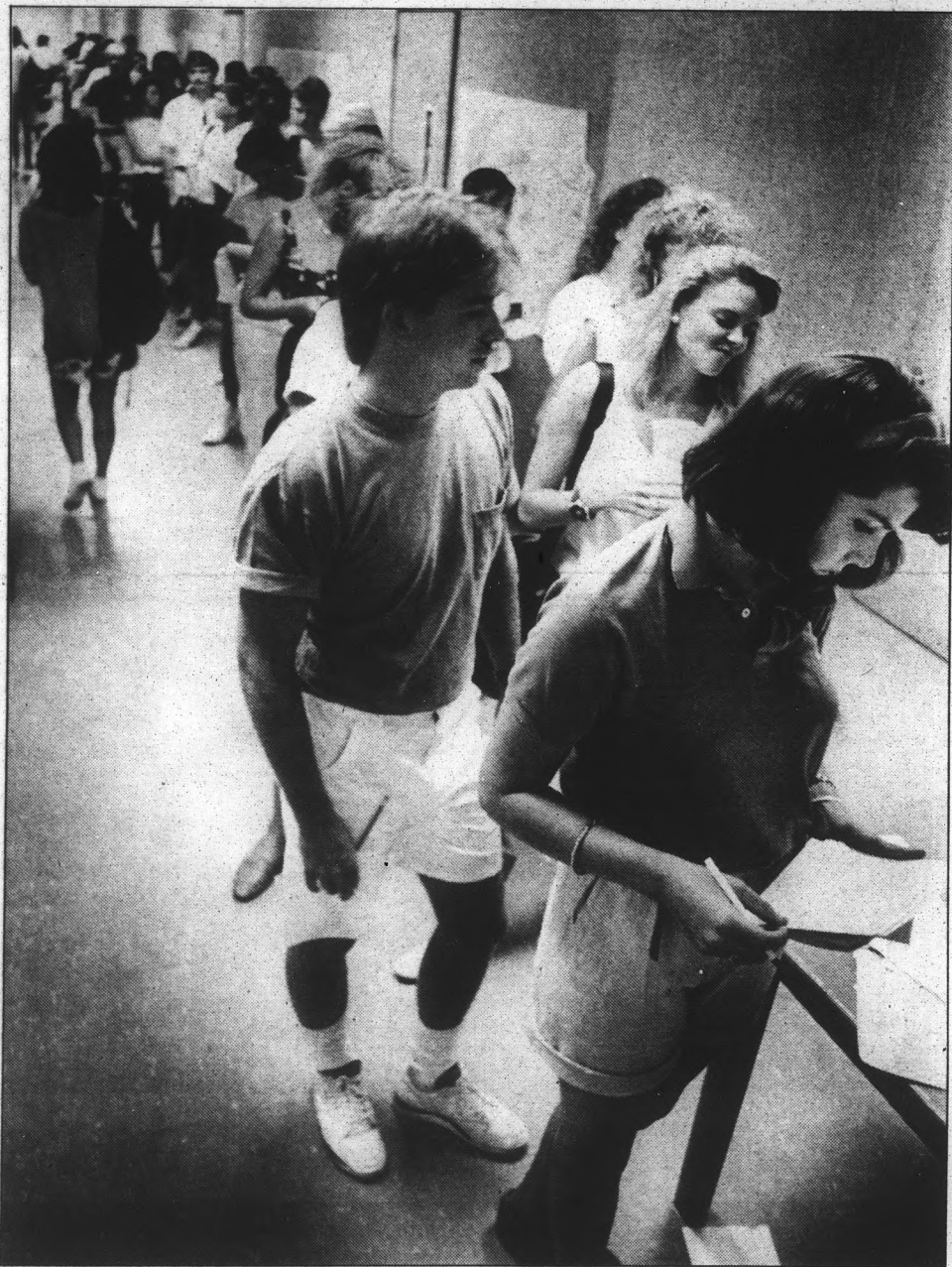

Jack W. Beasley Jr./State Press

A lengthy line at the registrar site in the basement of Payne Hall kept some students waiting for more than an hour Monday. Some students said that after reaching the front of the line, the classes they wanted were closed.

Students endure lines to begin fall semester

By JOIE ANN LaPOLLA
State Press

Long lines on the first day of class are as much a part of the ASU campus as Sparky, the Sun Devils and the UofA rivalry — and this year hasn't been any different.

Registration sites, the Student Services Building, the MU and the bookstores were loaded on Monday with students trying to get ready at the last minute for the upcoming semester. But some students said they expected the long wait.

"I feel it's a part of ASU," said Doug Burkett, a graduate student majoring in chemistry. "If you wait until the first day, you're going to have to pay the price by waiting in line."

Associate Registrar LouAnn Denny said this year's lines for registration are typical for the beginning of the semester. At this time last year, more than 7,100 students were processed at all registration sites, including ASU West.

"It's fairly normal for this time of year," Denny said.

Registration lines are expected to shorten today and will almost dissipate by Wednesday afternoon, she added.

Some students at the Payne Hall registrar site had to wait for nearly an hour.

However, the engineering site was considered even worse.

"I was waiting at the (engineering) site, and the line was too long so I didn't stay," said Mike Shelby, a mechanical engineering junior.

In addition to the long lines at the registration sites, students waited in long lines at Physical Education West and the Student Services Building for financial aid disbursement.

But Paul Barberini, director of student financial assistance, said that Saturday's disbursement eased the lines expected Monday.

"We started a day earlier for financial aid disbursement and because so many showed up on Saturday, it took the pressure off of today," Barberini said.

Missy Lurtsema, a senior broadcasting major, said the wait to pick up her scholarship check at Student Services was too long.

"I can't even get my books until I get that check," she said. "I looked at the line and it was winding, so I decided to come back later."

But many decided to brave the line and wait for their check.

"I've been waiting in lines since 8:30 a.m.," said sophomore liberal arts major Julie Proudfoot as she waited to pick up her check at 1 p.m. "Pepsi is now breakfast, lunch and probably dinner."

Lines for financial aid disbursement at PE West were gone by about 2 p.m., said Sara Wilson, assistant site supervisor.

"We had spurts between classes, but there is no wait now," she said.

But there was a substantial wait at the ASU Bookstore Monday, with a line at least 20 people long, according to Suzy Schneider, a bookstore employee. The longest wait was about 30 minutes, with approximately 34 people in line, she added.

The MU, site of parking decal pick up, fee payment, ID photo taking and disbursement, was packed with students, but some of the lines were shortened because the services were in different parts of the building.

Chris Fioto, a sophomore business major, said he only had to wait for about five minutes to pick up his student ID.



Barberini

Probe of police delayed by loss of investigator

By MIKE BURGESS
State Press

A member of an independent University panel investigating the actions of ASU police during a racial incident on Alpha Drive in April has resigned because of a possible conflict of interest, officials said.

In addition, panel chairman Gerald Richard said the resignation of Assistant Phoenix Police Chief Jerry Oliver could cause a one-month delay in the panel presenting its findings to interim ASU President Richard Peck. The panel was expected to report its findings and recommendations by Oct. 13.

Peck said he is not upset by the possible delay or the fact that the panel has not interviewed anyone involved in the incident. But a student leader

Turn to Probe, page 10.

Golf course: Will linksters drink & drive?

By TYRONE MEIGHAN
State Press

An Arizona Board of Regents decision to allow the sale of alcohol in the clubhouse of the new ASU golf course has created enough confusion among University officials to drive most of them to drink.

The policy, narrowly approved 4-3 by the regents at their July meeting in Flagstaff, allows alcohol only if it is not sold on the course itself and is confined to the clubhouse.

Yet most people drove away from the meeting with a different interpretation of the ruling, and trying to figure them all out can be, well, intoxicating.

Henry DeLozier, manager of the course, said, "It can be consumed on the course but not sold (on the course)."

Bruce Meyerson, University legal counsel, interprets the policy to mean alcohol would be consumed "in the clubhouse" and allowed outside "only in special events."

Duff Lawrence, director of golf at the course, said if linksters want to purchase a beer, "they can consume that beer on the

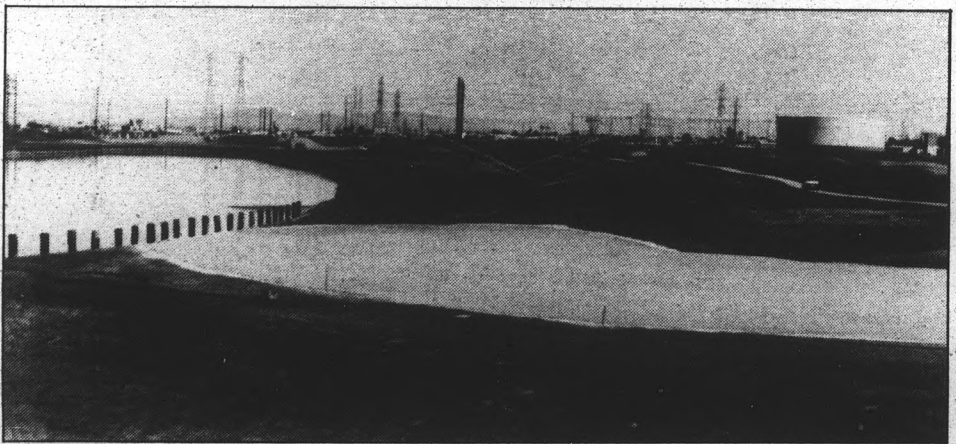

State Press photo

Confusion about the alcohol policy at ASU's new golf course has got administrators wanting the policy sent back to the tee so it can be brought up to par.

golf course."

Confused? Well, the only thing that everyone can agree on is that alcohol will not be sold out on the course itself — only in the clubhouse.

Victor Zafra, ASU's vice president for business affairs, said the regents were only

considering whether alcohol could be sold on the course — not if people could drink while they were on the course driving.

Paul Larson, Associated Students of ASU president, said, "They (the regents) did not want alcohol outside the clubhouse."

Turn to Golf, page 6.



Czar Wars:

Columnist Joseph Sobran takes a pessimistic look at William Bennett's war on drugs.

Page 5

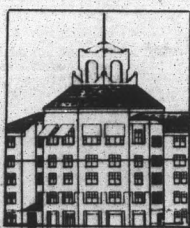

New Dorm:

ASU's first new residence hall in more than 20 years takes shape on the southern end of campus.

Page 13



Coor On Sports:

Incoming ASU President Lattie Coor says he is a firm supporter of college athletics.

Page 23

Today's weather: Sunny and hot today with a high temperature that should reach 105 degrees. Overnight lows will be in the mid-80s.

Classifieds..... 29
Comics..... 22
Police Report..... 14
Sports..... 23

World/Nation

French, Soviet diplomats meet to negotiate peace in Lebanon

NICOSIA, Cyprus (AP) — French and Soviet envoys held talks Monday with Iraqi and Syrian officials amid renewed international efforts to stop the bloodshed in Lebanon, where nearly 800 people have been killed in five months.

Francois Scheer, secretary-general of the French Foreign Ministry, met for four hours with Syrian Foreign Minister Farouk al-Sharaa. Syrian soldiers are battling Christian troops in Lebanon.

"Any solution in Lebanon must be a political one and no political solution in Lebanon is possible without an effective Syrian contribution," Scheer said after the meeting. "The French position on Lebanon has not changed and our action is absolutely an action of peace."

Later, the Frenchman met with Syrian President Hafez Assad at his summer residence in the Mediterranean port of Lattakis and gave him a message from French President Francois Mitterrand.

Assad asked Scheer to deliver a reply to the French president, said a Syrian official who refused to give details.

Syrian-backed Moslem groups accuse France of supporting Lebanese Christians and have threatened retaliation if a French naval task force in the eastern Mediterranean intervenes in Lebanon, which France governed until 1943.

France says the flotilla is on a "humanitarian" mission, to evacuate the 7,000 French citizens in Lebanon if necessary.

At least 790 people have been killed and more than 2,000 wounded in the fighting. All but 150,000 of Beirut's 1.5 million residents have fled the city.

Bakker accused of fleecing flock as TV minister's fraud trial opens

CHARLOTTE, N.C. (AP) — Jim Bakker's fraud and conspiracy trial opened Monday with a federal prosecutor accusing the TV evangelist of fleecing followers he considered "tacky" so that he could live in high style.

A former aide testified that the founder of the PTL television ministry said he "wanted to be paid like Johnny Carson" and told him how top ministry executives took a cut from the money they raised.

But Bakker's lawyer said in his opening argument that the founder of the PTL television ministry was "a creative, religious genius" who is unfairly accused.

Prosecutors say Bakker and other executives at the evangelical empire diverted for their own benefit at least \$4 million of the \$158 million they raised by selling "lifetime partnerships" at the ministry's resort hotels.

If convicted of all 28 counts of fraud and conspiracy, Bakker could be sentenced to 120 years in prison and fined \$5 million.

"Have a nice day" was all the 49-year-old evangelist said as he entered the courthouse.

Bakker quit PTL amid revelations about his 1980 sexual encounter with church secretary Jessica Hahn and a \$265,000 payoff to her.

Colombian minister will not quit, discusses drug policy with U.S.

WASHINGTON (AP) — Colombia's justice minister and U.S. Attorney General Dick Thornburgh on Monday discussed extradition of Colombian drug traffickers wanted here and tighter security for judges in that embattled nation.

Monica de Greiff, accompanied by top Colombian law enforcement and military officials, discussed the implementation of U.S. aid to stem the wave of assassinations of Colombian judges by the drug lords, the Justice Department said in a statement issued after an hour-long meeting.

Besides the extradition of some 80 Colombian drug traffickers wanted by U.S. authorities, de Greiff and Thornburgh also discussed training and equipping Colombian police and armed forces for the war against the Medellin cocaine cartel, the department said.

The meeting came just hours after Colombian President Virgilio Barco, in Bogota, put to rest rumors that his 32-year-old justice minister had decided to resign in the face of death threats from drug cartel leaders worried about possible extradition to the United States.

Thornburgh has said he expects that Colombian authorities will deliver to U.S. officials this week Eduardo Martinez Romero, who was arrested recently as part of a government crackdown against the cartel. Martinez has been under U.S. indictment since March.

Today

The Today section is a daily calendar of events happening at ASU that is presented as a service to the University community. Any campus club or organization can submit entries for publication to the State Press, located in the basement of Matthews Center, Room 15. Entries must be legible, are subject to editing for content, space and clarity, and will not be taken over the phone. Due to space restrictions, the State Press cannot guarantee publication. Deadline for the entries is 1 p.m. the previous business day.

Meetings

•ASU Forensics will hold its organizational meeting today at 3:15 p.m. in Stauffer 317. Experienced and inexperienced speakers are welcome to participate in

debate and/or individual events. Come to our meeting or contact Dr. Clark Olson, Director of Forensics at 965-3825.

•Baptist Student Union will be having a "Howdy Party" featuring "Phil and Russ", professional Christian comedians, at 6:00 p.m. at the BSU Center, 1322 S. Mill.

•Campus Ambassador Christian Fellowship Bible Study: "Fall Fashion From Ephesians" at 7:00 p.m. in the Manzanita Hall TV Room.

•Fellowship of Christian Athletes will hold its first meeting of the year at 7:30 p.m. in the University Activity Center. Welcome back! All are welcome.

•MUAB will have an art poster sale from 8 a.m. until 5 p.m. in front of the MU at the fountain.

•MUAB Film Committee will be showing the film "Cocktail" at 7:00 p.m. and 9:30 p.m. in the MU Cinema.

•Native American Students come meet with American Indian faculty and staff today at 4:00 p.m. in Social Science, Room 303.

•Shotokan Karate Club welcomes anyone who is interested in a traditional Japanese martial art. Meeting at 5:30 p.m. in the PE West Building, Room 101.

Notices

•ASU Womens Soccer Any women interested in playing competitive soccer please call Anne-Marie at 967-3859.

•Baseball Walk-On Tryout Meeting Thursday, Sept. 7 at 3:00 p.m. in the University Activity Center.

•Tempe YMCA needs volunteer soccer coaches. Please call 730-0240 for more information.

**THIS IS
YOUR WALLET.**



**THIS IS
YOUR WALLET
AFTER SUMMER.**

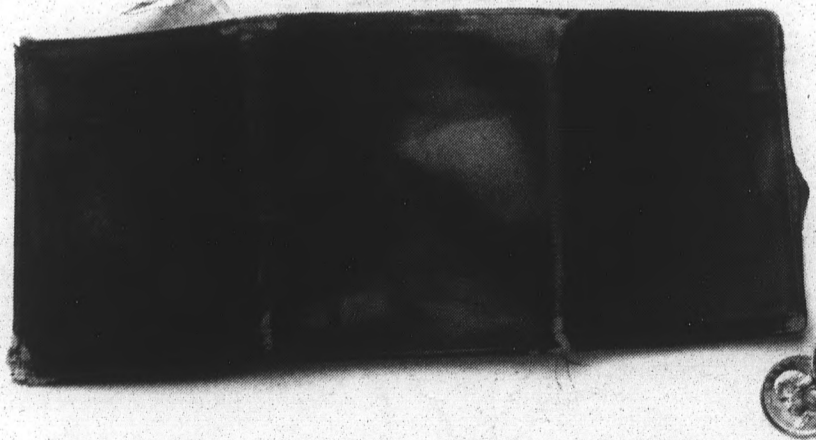

ANY QUESTIONS?

Look familiar? Come into Zions Bank of Arizona. We'll help you get your mind off your wallet and back into school. Zions Bank. Arizona's new leader in student accounts.

ZIONS FIRST NATIONAL BANK

Member FDIC

Chinese students plan rally

By KELLY PEARCE
State Press

Although the massacre at Beijing's Tiananmen Square has faded into memory for some Americans, it is still very much alive for ASU Chinese students who will remember the incident Sept. 12 — 100 days later.

"We are trying to commemorate those students' efforts," said Chi-Lyang Shing, ASU assistant professor of construction. The rally will take place in front of the MU.

Xin-Jie Zhu, president of the ASU Chinese Student and Scholar Friendship Association who is sponsoring the event, said the remembrance will last Sept. 6 through Sept. 12, ending with the rally.

"The purpose of this is to try to promote community and understanding," he said, adding that the group will set up an information table outside of the MU displaying articles and pictures illustrating the events in China over the summer.

Possible speakers include ASU Chinese students and someone who was arrested in the square June 4 and now resides in California.

More details about the rally will be released later this week.

This is not the first time ASU Chinese students have risen up in favor of the pro-democracy movement in China, which led to thousands of student arrests and deaths.

The day after the massacre, more than 250 mourners gathered in front of the MU chanting their outrage at the Chinese communist government and admiration for the students who lost their lives.

Since then, numerous University Chinese students have taken their cause to Associated Students of ASU, Valley media, and state and national government.

During an emergency ASASU executive committee meeting July 11, the committee unanimously supported two Congressional bills allowing Chinese nationals to change their visa status within non-immigrant categories and apply for permanent residence in the United States if they qualify.

House Bill 2712, introduced by Rep. Nancy Pelosi of California, recently passed the House.

In addition, Senate Bill 1209, introduced by Sen. Slade Gorton, passed the Senate. This bill would allow foreign student and exchange visitors the immediate right to apply for permanent residence.

Shing said this sort of legislation would give the students a safeguard.

ASASU President Paul Larson said he is pleased with the passage of the bills.

"Everyone was really excited with the outcome," he said. "As far as any official lobbying goes, we are satisfied."

ASASU Executive Vice President Mike Pressendo agreed: "I couldn't see any real reason why it wouldn't pass. I'm glad we jumped behind it."

In addition to bringing their pleas to ASASU, numerous Chinese students held press conferences to ensure that the public was aware of the devastation in their native country. But in doing so they became targets of threatening phone calls by the Chinese government.

According to Zhu, those calls have died down, and the Chinese government has been silent.

At the end of July, Zhu said he attended the inaugural meeting of the First Chinese American Students and Scholars Congress in Chicago.

"I learned that in order to fight for democracy, you need to learn what it is yourself," he said. "Now we are trying to put it into practice."

Zhu said his organization recently passed a constitution and is promoting democracy.

Although China has not been smeared across the front pages of American newspapers as much in the last month, Shing said the pro-democracy faction is still alive.

"It is very quiet above ground but the movement is still alive underground," he said, adding that the country's communist regime is on its way out.

"We believe it's not very stable," Shing said.



Welcome to the Jungle

Eyes are on sophomore Gary Hauwert as he flips through poster prints Monday on Cady Mall. The MUAB Film Committee sponsors the annual sale, which features artists such as Monet, Escher and Dali. The sale will continue through Friday.

BICYCLE

**15%
STUDENT
DISCOUNT**

WHEELER'S

BACK-TO-SCHOOL

SPECIAL

FREE
U-LOCK
WITH EVERY
BIKE PURCHASE

U-LOCK
WITH BRACKET
Reg. \$18.95
NOW \$10.95

RINCON



"GIANT" w/SIS Index Shifting
ATB/MTN. BIKE

REG:
\$329.00

NOW:
\$229.00

2010 S. Rural Rd.
Tempe, 968-8011

ASU	APACHE
BROADWAY	RURAL



You've earned it! ...Show it.

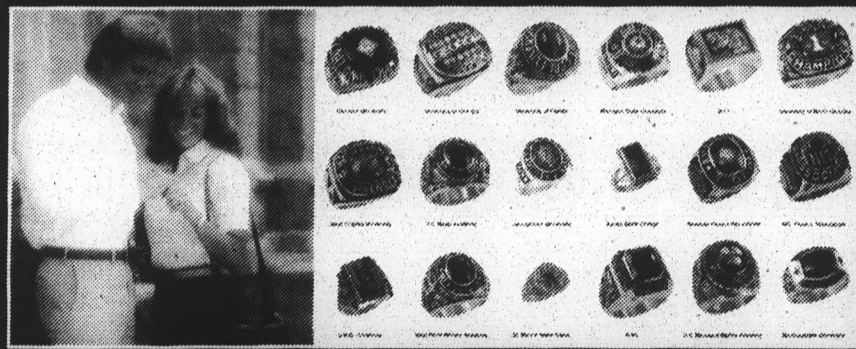

Graduation Rings Available All Year Long at
CAMPUS BOOKS. Receive "Bucks Off" with this ad.

\$75 — 18K
\$20 — 10K

\$50 — 14K
\$20 Ultrium

(expires 10-1-89)

CAMPUS BOOKS

903 S. Rural (In Cinnamon Tree Center)
967-BOOK

HERFF JONES

Editorial

Rec Center

Tuition money well spent

So little joy ever comes from paying tuition.

But, although that expenditure is still a burden on bank accounts, it is a pleasure this semester actually to be able to reap the rewards of a portion of that money.

In a time when college students can rarely be happy about having to spend a little extra money, ASU has paid back students with the new Student Recreation Complex.

A haven for everyone from sun worshipers to iron pumpers, the Rec Center is, without a doubt, one of the most worthwhile and welcomed additions that has been made to this campus since the MU was born.

Even though the building tacked another \$25 onto tuition costs, that minimal amount is funding a building that is destined to become one of the most heavily utilized and most often visited structures in Tempe.

For students, the building is — to steal a popular phrase — an oasis in the desert. It is a fully operational health club, with olympic-sized swimming pools, racquetball courts and a state-of-the-art weight room.

The center should quickly earn the adoration of sports and fitness enthusiasts, who for too long have been forced to either settle for subpar facilities on campus or pay exorbitant health club costs off-campus.

Three full-sized gyms offer ample space for basketball, volleyball and badminton, while the swimming pools will provide relief from the sometimes-overflow crowds at Mona Plummer Aquatic Center.

The old weight room, which was

frequented by average, non-athletes (since athletes have a beautiful facility in the Intercollegiate Athletic Building), was a constant source of complaints and irritation due to its size and lack of ventilation.

But the new weight facility in the Rec Center should satisfy all those who have been frustrated in their quest to work out.

But one of the best — and best-planned — features of the center is the exercise room for the physically challenged.

Disabled students at this University often are plagued by a lack of parking spaces and inaccessible buildings and classrooms. But the expansion of the special program for these students makes ASU more agreeable to the physically handicapped.

We can only hope that students who have complained about paying the \$25 fee with their tuition will take an opportunity to explore this built-in health club and re-evaluate their opinions.

A membership to the YMCA costs more than \$25, and some health clubs can cost upward of \$200.

Some students may clamor for waivers because they never intend to use the center, however, those students should at least take the time to see what they are missing in this structure.

Even with the ever-increasing costs of education, it is nice actually to see the benefits of a tuition expenditure.

And after so many months of enduring construction on campus, it is a joy to see something useful, and aesthetically pleasing, grow from one of those holes.

Drug war's over

Mike Royko
Tribune Media Services

There are 135 cops assigned to full-time narcotics duty. That's one for every 22,222 Chicagoans. So if every dealer AND cokehead did his or her selling and sniffing on a street corner in broad daylight, the local narcs couldn't keep up with them. And if they did — well, that leads us to the next problem.

Reason four: Where would we put them? The local jails, the state prisons, the federal prisons — just about every slammer in the country is overcrowded. Build more, you say? We are, and the taxpayers are already screaming that they pay too much. Hire more cops? That costs money. Build rehab centers? Drug detention camps? More money. We want it both ways — solve the problem, but don't send the bill to me.

Reason five: The local authorities say they can't cope with the drug industry, that the flow has to be stopped at the borders or at the sources. The problem is that there are thousands of ways and thousands of places to bring drugs in. And there aren't enough border patrols, Coast Guard boats and planes, federal narcs or anything else to stop the flow. And, we're not going to send troops into Columbia, Peru, Mexico or any of the other big exporting nations to shoot it out with the armies of the drug cartels. Those governments don't want us there. Even if they did, we'd have to become a permanent occupying military force, which is impossible. And once we left, they'd be back in business. Meanwhile, our importers would find other sources.

So what is the solution? Well, Mr. Bennett can keep making speeches and pleading for more federal bucks, while knowing he won't get them. And we can keep telling our children to "just say no," while a certain percentage of them will be saying yes.

Or we can say: Let's call off the war and make the best of the peace. We can view drugs the way we view liquor. If you want it, and are of legal age and have the price, you can have booze. If you want to become a lush, that's a problem for you, your liver and your family. Liquor can be a terrible curse for some people, but for most it isn't.

Yes, I'm saying that we might as well legalize the junk. Put taxes on it, license the distributors, establish age limits and treat it like hooch. If someone wants to sniff away their nose or addle their brain, so be it. They're doing it now, anyway, and at least we'd be rid of the gun battles, the corruption, and the wasted noses and effort trying to save brains and noses of those who don't want them saved.

It is this society's position that if you choose to be a falling-down drunken bum and wind up in the gutter, that is your right.

So if you want to sniff or snort or puff your way into the gutter, that should be your right, too.

Look at it this way: It's a lot easier to sweep up gutters than to fight a hopeless war.

Poor William Bennett, the nation's chief drug warrior. He's outgunned, outnumbered, underfinanced and overwhelmed. In other words, he can't win.

The other side — those who use drugs, make drugs, sell drugs and profit from drugs — has become too big and too powerful.

As we've just seen in Columbia, one of the world's biggest drug suppliers, if a presidential candidate displeases the drug kings, they just kill him.

Sure the Columbian authorities are putting on a big show rounding up the usual suspects and all that. But for what? The judges there are afraid that if they send any of the biggies to jail, they'll be murdered, too. Which they will.

And as we've just seen in this country, if the price is right, almost anyone can be corrupted. One of the top federal agents in the famous "French Connection" case was just nailed for being a part of a big drug deal. Once he was a hero chasing the bad guys. Now he's one of the bad guys.

There really isn't any "drug war" because the war has long been lost for a number of reasons.

Reason one: Popular demand. Many Americans choose to use drugs. Some are back alley crackheads who will eventually die. Others are outwardly respectable coke sniffers who will slowly screw up their lives. And still others are pot smokers who won't hurt themselves anymore than the guy who has two or three martinis after work. Drugs are used at every level of society from the ghetto to the penthouse.

Reason two: The profits are staggering. The street pusher makes big money. His supplier makes bigger bucks. The smugglers make even more. The foreign suppliers make billions. Entire governments are corrupted or intimidated. Law enforcement people, from the patrol cop up to and beyond judges, are bought off. And when bribe money doesn't talk, automatic weapons do.

Reason three: There just aren't enough cops to make a tiny dent in the drug industry. Chicago has about 3 million people, give or take a few hundred thousand illegal aliens.

That gives us one cop for every 265 people. But not really. At any given moment, some are on vacation, some on sick leave, some shuffling papers. And they're working three shifts and on weekends. So realistically, we probably don't have one working cop for every 1,500 people.



Quotable

"Good sense about trivialities is better than nonsense about things that matter."

— Max Beerbohm

EDITORIAL BOARD

Unsigned editorials reflect the views of the editorial board. Individual members of the editorial board write editorials and the board decides on their merit. The editorials do not reflect the opinion of the State Press staff as a whole. Board members include:

Darrin Hostetler
EDITOR
Carolyn Höfig
ASST. MANAGING EDITOR

Marty Sauerzopf
MANAGING EDITOR
Brian Tassinari
OPINION EDITOR

STATE PRESS

DARRIN HOSTETLER
Editor

MARTY SAUERZOPF
Managing Editor

Asst. Managing Editor..... CAROLYN HOFIG
City Editor..... KELLY PEARCE
Asst. City Editor..... TYRONE MEIGHAN
Opinion Editor..... BRIAN TASSINARI
Magazine Editor..... BEN MCCONNELL
Assoc. Magazine Editor..... MATTHEW LINDENBURG
News Editor..... SUZANNE ROSS
Sports Editor..... GARY JACKSON
Asst. Sports Editor..... JOEL HORN
Copy Chief..... MICHELLE ALLMAN
Asst. Copy Chief..... WENDY STRODE
Photo Editor..... JACK BEASLEY
Asst. Photo Editor..... SEAN MOHR

FREELANCE WRITERS: Meg Halverson; Sharon Kaney, Francine Stahl, Richard Vigil.

CARTOONIST: Mike Ritter

GRAPHIC ARTIST: Joan McKenna

EDITORIAL ASST.: Lynn Vavreck

PRODUCTION: Steve Kricun, Nancy Ness, Mark Nothaft, Lynne Senzek, Jason Silver, Eric Zalcavage.

ADVERTISING REPRESENTATIVES: Jennifer Boussard, Frank Culver, Dan Ellstrom, Lysa Fitzhugh, Jay Eckhart, Mike Hayes, Paul Lee, Karen Lisiewski, Jerry Schinn, Terri Smith, Ray Zickel.

REPORTERS: Mike Burgess, Elise Elsberry, Kimberly Harris, Stacy Haymes, Adriane Hopkins, Richard Lamping, Jolie Ann La Polla, Sonja Lewis, Laura Schmidt, Tenny Tatusian, Michael Van Dyke.

SPORTS REPORTERS: Vickie Culver, Paul Coro, Dave Hodges, Tomi McElroy, Keith Rosenhagen.

PHOTOGRAPHERS: Irwin Daugherty, Jamie Lytle, Brian O'Mahoney, Scott Troyanos.

COPY EDITORS: Kelly Ettenborough, Nicole Perron.

MAGAZINE STAFF: Scott Seckel, Jennifer Yee.

The State Press is published Monday through Friday during the academic year except holidays and exam periods, at Matthews Center, Room 15, Arizona State University, Tempe, Arizona 85287. Newsroom: (602) 965-2292. We do not answer questions of a general nature. Advertising and Production: (602) 965-7572.

The State Press is the only newspaper exclusively published for and circulated on the ASU campus. The news and views published in this newspaper are not necessarily those of the ASU administration, faculty, staff or student body.

Long Overdue

Time to decriminalize this country's drug habit

Joseph Sobran
Universal Press Syndicate

WASHINGTON — A few days before our "drug czar," William Bennett, announced his new strategy to fight the drug trade, police in Lebanon, Pa., found two children, ages 7 and 9, playing drug dealer. They were selling little packets of sugar as cocaine and of grass (the lawn kind) as grass (the other kind). One officer moaned, "We just lost the war on drugs."

I agree. And it's high time we surrendered. We can surrender on reasonable terms now, or we can wait until many more people have died, and surrender unconditionally.

When our leaders talk of "war," they mean to inspire us with declarations of resolve. A real war is fought against a specific enemy whose defeat is the object. But war on impersonal things, forces and abstractions — such as poverty, terrorism and drugs — veers close to meaninglessness. How do you know when you've won?

Even in a real war, success may be hard to measure. Generals don't like to admit they're losing. They call for more troops, more money, more authority to widen the conflict.

If this is the case against flesh-and-blood foes, how much truer it's likely to be against more elusive realities. The "war on poverty" was supposed to end poverty. It didn't. It may have worsened it. All we really know is that this "war" has given us expensive and sometimes corrupt bureaucracies, like HUD. The staggering amounts of illegal drug money sloshing around would make bribery an even greater temptation to the anti-drug troops than is already the case in other government agencies.

Two items have clinched the argument for me. One is the estimate of Llewellyn Rockwell of Ludwig von Mises Institute that decriminalizing drugs would cut street crime 75 percent. If that figure is anywhere near accurate, it's hard to imagine any consideration on the other side that could contravene it.

The other decisive fact is that drugs are out of control even in our prisons. If that's the case, turning the entire nation into a prison would not solve the problem.

The word "problem" reminds me again of James Burnham's dictum: "When there's no solution, there's no problem." In that sense a certain range of drug use and abuse is not so much a problem that can be banished as a



SIMULATION.

condition that has to be coped with.

We have reached the point where what we mean by the "drug problem" is less the consumption of drugs than the violence associated with their distribution. The gang warfare of the Prohibition era never constituted a daily menace to ordinary citizens remotely approaching the nationwide terror that prevails in our cities now.

Prohibition was not a total failure; few things are. But it was a net failure. We still have alcohol abuse, but distributing whiskey doesn't get people killed anymore. Decriminalizing drugs would probably bring a marginal increase in drug consumption (though commercial drugs could be made safer than the uncontrolled substances in the streets, such as crack). But the main thing is that a criminal industry would be destroyed, and the sale of drugs would become nonviolent.

Notice I say "decriminalizing," not anything goes, laissez-faire legalizing. Drugs would still be banned from minors. The restricted adult market would be less profitable, and the risk of penalties for giving drugs to kids would hardly be worth the little money to be gained from it. Decriminalizing

drugs for adults might actually reduce consumption by minors.

Americans are a moralistic people, and they tend to think that whatever is immoral should be illegal. By the same token, they tend to assume that whatever is legal must be a "right." But permitting drugs need not imply social approval. Legal liability (as for driving under the influence) would impose other constraints. Partial legalization would make drug abuse more legally reachable.

I have come to this position slowly and reluctantly, knowing how serious an irreversible mistake can be. But we are already making the mistake, and it's reversible. In an act of impressive political courage Baltimore's Mayor Kurt Schmoke has made a similar proposal.

Like so many things in life, decriminalizing drugs would be a sad compromise, an admission of defeat. But defeat is what you court when you attempt the impossible.

For decades we've been decapitating drug dealers. That may work in Iran, but in America the heads grow back, and the beast has more heads now than when we started. We can't kill it. Let's domesticate it.

Cartoons



MAZZINI Chicago Tribune

Greatest Explorers in the History of Mankind:

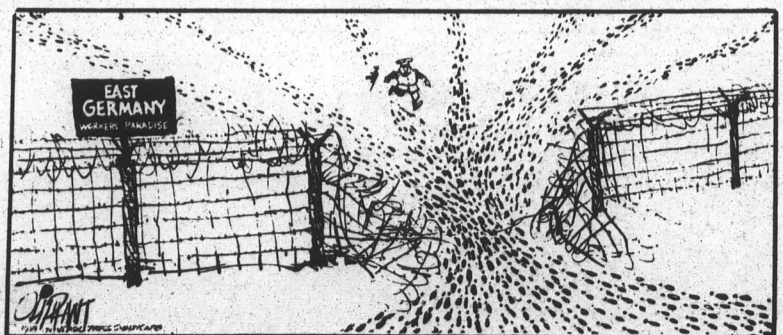
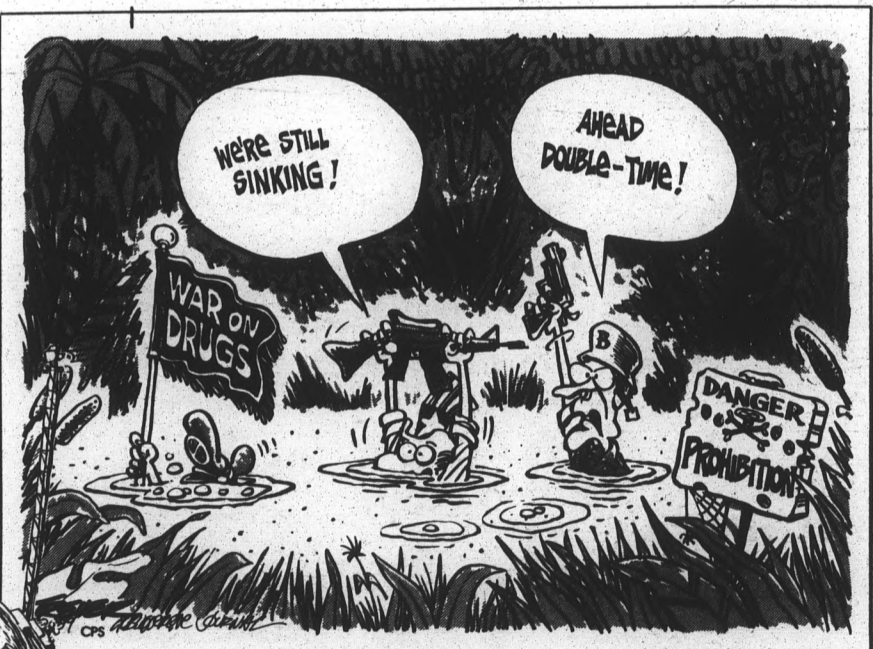

'HOLD IT...WAIT FOR ME!'

Golf

Continued from page 1.

Considering the discussion we had, everyone came to a consensus that that (allowing alcohol outside the clubhouse) would not be an ideal situation."

Regent Andy Hurwitz, meanwhile, said it was his "recollection" that alcohol would not be consumed outside the clubhouse.

"I know that we agreed that they couldn't sell it," he said, adding that "it wouldn't trouble me" if golfers drank alcohol on the course.

Lawrence said: "They can only buy it at the clubhouse. They cannot bring it on the premises.

"Maybe this needs to be reviewed further."

If alcohol is permitted on the course, the policy could leave many students tee-d off, or at least green with envy, since University policy forbids alcohol on campus except in dormitories, at tailgate parties or in the luxurious new skyboxes during Phoenix Cardinals games.

Amending the golf course policy would mark the second time the regents have amended the alcohol policy in the last 15 months, since the board, by a 6-2 vote last June, decided to permit drinking in the

skyboxes.

The golf course is funded by contributions solicited by a Sun Angel Foundation campaign, which has netted more than \$6 million of the \$7.3 million goal. The Sun Angels are expecting alcohol sales to contribute about \$100,000 a year.

After the vote in July, Bob Davies, the executive director of the Sun Angels, said he had no problem with the policy and that it would not be difficult to confine alcohol to the clubhouse.

ASU officials have agreed that alcohol will not be sold during college events at the

course, which will be used primarily by the golf teams, students, faculty, staff and alumni.

All of the 92 golf courses in Maricopa County that serve refreshments also sell alcoholic beverages.

Meanwhile, the next phase of the Sun Angels' money-raising campaign will be to fund a clubhouse. A temporary modular building will function as the clubhouse for the course, which is slated to open Friday.

The permanent clubhouse will house cart storage, locker rooms, equipment storage, a spacious patio and a meeting room.

READ ABOUT THE PAST...AND THE PRESENT. state press

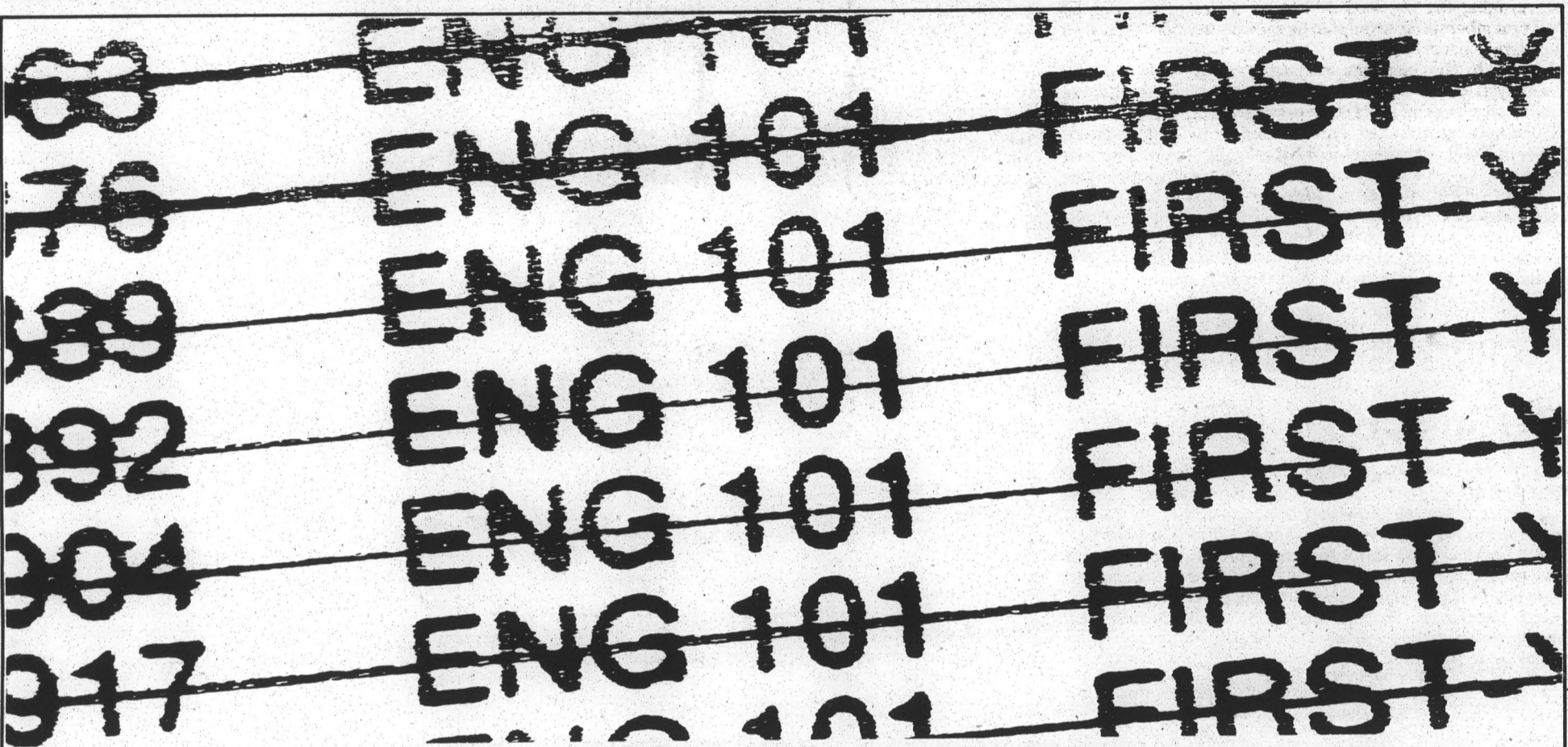

Can't get the class you need?

The solution is nearby.

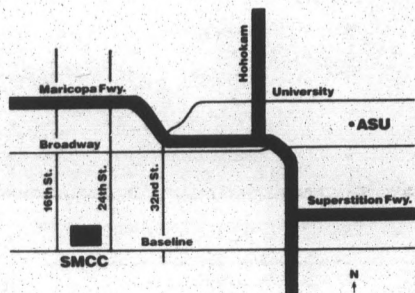

243-8000
24th Street north of Baseline

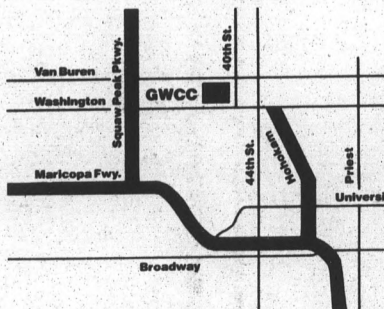

GateWay Community College

275-8500
40th Street and Washington

- The most popular 100 & 200 level classes are available, including math and English.
- Convenient day or evening classes.
- Only \$2300 per credit hour for residents.
- Easy parking.

- Academic credits transfer to ASU.
- Close to ASU.
- Small classes.
- Call for complete course listings.
- There's still time to register. Call now.



New plan rids frats of pledging system

By **KIMBERLY HARRIS**
State Press

In an attempt to alleviate the traditional "Animal House" reputation of the Greek System, the national leadership of two of the country's largest fraternities have announced a plan to rid the system of pledging, the ASU Greek Life coordinator said.

However, other fraternities on campus do not agree with the plan.

Tau Kappa Epsilon, which has a local chapter on campus, and Zeta Beta Tau, which has a chapter at the UofA, are the first fraternities to alter the process of new member enrollment.

The decision by the two national fraternities to end traditional pledging programs, which are often blamed for encouraging the physical or mental abuse of initiates by older members, was prompted by recent attention focused on negative aspects of fraternity life.

Although few incidents of hazing have been reported recently at ASU, the Phi Gamma Delta (FIJI) fraternity was placed on probation and forced to vacate their campus house in 1988 because of hazing charges filed by several pledges.

Kevin Scott, president of TKE at ASU, said that new members will no longer be called "pledges," but will be known as associate members, and will become active members after a six-week period.

"We see it as a way to reaffirm the good things about us, and we need to redirect our energies to do the things we were intended for," said Vicky Hersh, Greek Life coordinator.

Turn to Fraternity, page 12.

Honors plan adds business classes

By **RICHARD LAMPING**
State Press

ASU's College of Business has expanded its honors program to offer upper-division classes starting in the fall of 1990 in an effort to recruit more qualified high school and junior-college students.

Stephen Happel, an associate professor of economics and acting director of the new program, said, "through the honors program we will be able to provide an enriched education for our best students."

"All of the (Business) College's students will benefit indirectly, as the program will enhance the reputation of the College of Business overall," he said.

The program's expansion will provide more honors courses, bring more top business leaders to speak at the college and establish increased job-placement assistance. In addition, the program will provide more opportunities for students and faculty to socialize.

Sandy Dahlberg, honors adviser for the college, said the program will be an extension of the ASU Honors College.

Dahlberg said honors classes have been available for lower-division classes, but the main difference is "now (the College of Business) is going to make available upper-division courses."

The program was developed by a committee of the college's faculty and approved by faculty members last spring.

Every year about 10 to 20 juniors in the various business majors will be chosen from the most academically qualified lower-division students as well as incoming transfer students.

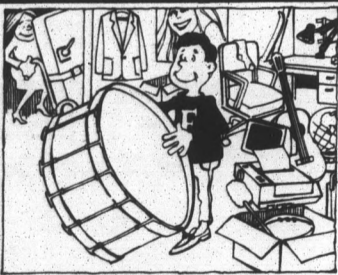

Going away to school is one thing. Getting your stuff here is another.

Get your stuff together... We'll do the rest. Shipping small loads is our specialty. As packers and shippers, we're set up to take care of a roomful or a closetful and get it to school.

- Custom crating and packing
- Shipping from 1 to 1,000 pounds - including overnight delivery
- Insurance to \$50,000
- Pick-up service
- Packaging supplies - boxes, tape, foam

SW Corner of Scottsdale Rd. & McDowell
(Next to West L.A.)
990-2552



Packing and shipping and a whole lot more

CLOSED OUT? Get in RIO SALADO & transfer credits to your ASU program

CLASS SCHEDULE FALL 1989

Pick up our full listing of classes at any area Circle K

REGISTER BY PHONE 223-4001

CLASS LOCATIONS CLOSE TO ASU

**CLASSES BEGIN THE WEEK OF SEPTEMBER 5TH.



**RIO SALADO
COMMUNITY COLLEGE**

TEMPE HIGH SCHOOL

COURSE	SECTION	TITLE	TIMES	DAY	CREDIT
P ENG101	1607	Freshman English	6:30-9:20PM	T	3
P ENG101	1624	Freshman English	6:30-9:30PM	R	3
ASU EQUIVALENT: ENG101 SATISFIES: FIRST YEAR COMP REQUIREMENT					
P ENG 102	1606	Freshman English	6:30-9:30PM	R	3
ASU EQUIVALENT: ENG102 SATISFIES: FIRST YEAR COMP REQUIREMENT					
P ENG200	1605	Rdg & Wrtg About Lit	6:30-9:30PM	W	3
ASU EQUIVALENT: ENG200 SATISFIES: L1, HU GEN. ED. REQUIREMENT					
GCU253	1626	Intro Cult/His Geo	6:30-9:30PM	W	3
ASU EQUIVALENT: GCU253 SATISFIES: SB,4 GEN. ED. REQUIREMENT					
P MAT077	1601	Introductory Algebra	7:40-9:10PM	MW	3
NOT TRANSFERABLE					
P MAT129	1622	Intermediate Algebra	6:20-7:50PM	TR	3
ASU EQUIVALENT: MAT 106					
P MAT154	1621	College Algebra	3:00-6:00PM	R	3
P MAT154	1620	College Algebra	6:10-9:10PM	R	3
ASU EQUIVALENT: MAT 117 SATISFIES: N1 GEN. ED. REQUIREMENT					
P MAT179	1625	Finite Math	7:40-9:10PM	TR	3
ASU EQUIVALENT: MAT119 SATISFIES: N1 GEN. ED. REQUIREMENT					
P MAT210	1618	Brief Calculus	6:00-7:30PM	MW	3
ASU EQUIVALENT: MAT210 SATISFIES: N1 GEN. ED. REQUIREMENT					
P MAT223	1617	Calc w/Analytic Geom.	7:00-9:00PM	MW	4
ASU EQUIVALENT: MAT270 SATISFIES: N1 GEN. ED. REQUIREMENT					
P MAT224	1616	Calc w/Analytic Geom	7:00-9:00PM	TR	4
ASU EQUIVALENT: MAT271					
MHL145	1623	Amer Jazz & Pop Music	6:30-9:30PM	W	3
ASU EQUIVALENT: MUS354 SATISFIES: HU GEN. ED. REQUIREMENT					
OAS101	1615	Typing I	6:30-9:05PM	MW	3
OAS102	1614	Typing II	6:30-9:05PM	MW	3
OAS201	1613	Typing III	6:30-9:05PM	MW	3
PHS110	1865	Fundamentals of Physical Science Lec.	6:30-9:30PM	W	4
ASU EQUIVALENT: PHS110 SATISFIES S1, S2 GEN. ED. REQUIREMENT					
**Must co-enroll in Lecture and Lab to secure credit					
PHS110	1866	Fundamentals of Physical Science Lab	6:30-9:30PM	M	0
ASU EQUIVALENT: PHS110 SATISFIES S1, S2 GEN. ED. REQUIREMENT					
PHY111	1611	Physics Lecture	6:00-9:00PM	MW	4
ASU EQUIVALENT PHY111					
PHY111	1612	Laboratory for PHY111	6:00-9:00PM	W	0
ASU EQUIVALENT: PHY113 SATISFIES: S1, S2 GEN. ED. REQUIREMENT					
**Must co-enroll in Lecture & Lab to secure S1, S2 credit.					
PSY101	1610	Intro to Psychology	6:00-8:50PM	T	3
ASU EQUIVALENT: PGS100 SATISFIES: SB GEN. ED. REQUIREMENT					
SOC101	1609	Intro to Sociology	6:30-9:30PM	M	3
ASU EQUIVALENT: SOC101 SATISFIES: SB GEN. ED. REQUIREMENT					
SPA101	1619	Elementary Spanish	6:30-8:30PM	MW	4
ASU EQUIVALENT: SPA101					
SPA115	1608	Beg Spanish Conversation	6:30-9:30PM	R	3

DOBSON HIGH SCHOOL

COURSE	SECTION	TITLE	TIMES	DAY	CREDIT
ACC111	1300	Accounting Principles I	6:30-9:20PM	T	3
P ACC112	1301	Accounting Principles II	6:30-9:30PM	R	3
**Completion of both ACC111 & ACC112 is equivalent to ACC211.					
P ACC212	1302	Managerial Accounting	6:30-9:30PM	M	3
ASU EQUIVALENT: ACC212					
COM110	1313	Interpersonal Comm	6:30-9:20PM	T	3
ASU EQUIVALENT: COM110					
ECN111	1308	Macroeconomic Principles	6:30-9:30PM	M	3
ASU EQUIVALENT: ECN111 SATISFIES: SB GEN. ED. REQUIREMENT					
P ENG101	1332	Freshman English	6:30-9:30PM	R	3
ASU EQUIVALENT: ENG101 SATISFIES: FIRST YEAR COMP REQUIREMENT					
P ENG102	1331	Freshman English	6:30-9:20PM	T	3
ASU EQUIVALENT: ENG102 SATISFIES: FIRST YEAR COMP REQUIREMENT					
P GBS221	1328	Business Statistics	6:30-9:00PM	TR	3
ASU EQUIVALENT: QBA221 SATISFIES: N2 GEN. ED. REQUIREMENT					
P MAT124	1321	Inter Algebra w/Review	6:30-9:05PM	TR	5
ASU EQUIVALENT: MAT106 (3 credits)					
P MAT129	1320	Intermediate Algebra	8:00-9:30PM	TR	3
ASU EQUIVALENT: MAT106					
P MAT154	1350	College Algebra	6:20-7:50PM	TR	3
ASU EQUIVALENT: MAT117 SATISFIES: N1 GEN. ED. REQUIREMENT					
P MAT210	1349	Brief Calculus	6:00-7:30PM	TR	3
ASU EQUIVALENT: MAT210 SATISFIES: N1 GEN. ED. REQUIREMENT					
PSY101	1338	Intro to Psychology	6:00-7:30PM	R	3
ASU EQUIVALENT: PGS100 SATISFIES: SB GEN. ED. REQUIREMENT					

MARCOS DE NIZA HIGH SCHOOL

CIS105	1270	Survey Comp Info Sys	6:00-10:00PM	W	3
ASU EQUIVALENT: CIS200 SATISFIES N 3 GEN. ED. REQUIREMENT					

WESTWOOD HIGH SCHOOL

BIO100	1459	Laboratory for BIO100	6:30-9:30PM	W	0
**Must co-enroll in Lecture & Lab to secure S1, S2 credit.					
BIO100	1460	Biology Concepts-Lecture	6:30-9:30PM	M	4
ASU EQUIVALENT: BIO100 SATISFIES: S1, S2 GEN. ED. REQUIREMENT					
ENG101	1465	Freshman English	6:30-9:30PM	M	3
ASU EQUIVALENT: ENG101 SATISFIES: FIRST YEAR COMP REQUIREMENT					
P ENG102	1464	Freshman English	6:30-9:30PM	W	3
ASU EQUIVALENT: ENG102 SATISFIES: FIRST YEAR COMP REQUIREMENT					
P MAT077	1461	Intro to Algebra	6:20-7:50PM	MW	3
NOT TRANSFERABLE					

PLACEMENT TESTS REQUIRED FOR ALL ENGLISH AND MATH CLASSES.
CALL 981-1700 TO SCHEDULE APPOINTMENT.

- L1 = LITERACY & CRITICAL INQUIRY
- N1 = NUMERACY CORE
- N2 = NUMERACY CORE (STATS AND QUANTITATIVE REASONS)
- N3 = NUMERACY CORE (COMPUTER APPLICATIONS)
- HU = HUMANITIES AND FINE ARTS
- SB = SOCIAL AND BEHAVIORAL SCIENCES

- S1 = NATURAL SCIENCE CORE
- S2 = NATURAL SCIENCE CORE
- G = GLOBAL AWARENESS
- H = HISTORICAL AWARENESS
- NT = NOT TRANSFERABLE
- P = PREREQUISITE REQUIRED

TUITION AND FEES \$23.00 per credit hour for county residents

Call 981-1700 for further information

Refunds for drops are *not* automatic. A written request must be made through the Registration Office, 640 N. 1st Ave., Phoenix, AZ 85003, whether a student attends class or not. There will be NO REFUNDS after the refund period. All tuition & fees are subject to change. Payment may be made by check, cash, MasterCard/or Visa, or students may be billed and payment is due ten (10) days after registration.

Rio Salado Community College does not discriminate in admission or access to or treatment of employment in its programs and activities on the basis of race, color, national origin, sex, handicap or age.



Coincidence started White on path to leadership

By JOIE ANN LaPOLLA
State Press

Faculty Senate President Harold "Hal" White dropped out of college during his sophomore year because he was "sick of school."

But White recovered from his "illness" after an encounter in a gas station that led to a teaching career spanning 23 years and ultimately to the position of Senate president.

"I dropped out and had a family business and picked out the girl of my dreams," White said. "I was working at a service station when this fella came in and wanted his car greased. It turned out that he was a faculty member at CalTech and after 45 minutes of talking, he thought I was skilled to go into university teaching."

So White went back to school, received his bachelor's and master's degrees in business from the University of Oregon and began teaching business courses at the University of Idaho and the University of Florida.

He also received his doctorate in management from the University of Florida. In 1966, White came to teach at ASU. Since then he has served on numerous committees and boards.

Now he is head of the Senate, which represents more than 1,600 faculty members and is considered one of the most influential bodies on campus.

"I need to know people where I work, and I need to know the organization where I am," White said. "I like to influence what's going on."

One of the ways White wants to influence the ASU community is to initiate an increase in faculty salaries. The salary base for state employees has not increased in accordance with the cost of living, and Arizona is far behind the national average, White said.

"I don't know what we can do because it is a complex situation," White said. "The problem is the rough economic situation in Arizona. We are losing relative to the rest of the nation."

In addition to pushing for pay raises, White aims to limit class size. He said large classes "limit the amount of learning."

Currently, there is a committee within the Senate that is studying class size and will release a report this year.

Although White said the faculty is not looking at all classes, the problem is a University-wide issue.

"(We are concerned) about the quality of instruction," White said. "It is a concern to faculty and students."

Many of the president's duties involve attending ASU administrative meetings and various organizations on campus, he said.

Last year, White served as the vice chair of the College of Business Faculty Council, which serves an equivalent function of the Faculty Senate but for the College of Business.

"I think highly of him and think he's going to do an excellent job," said Council Chair Andrew Haried, who has worked with White for the past 19 years. "He'll provide strong leadership, energetic leadership, and he is perceptive and sensitive to the issues the faculty are facing."

Also during last year, White was Senate president-elect and shadowed then-Senate President Kristin Valentine.

"She was very good in keeping me posted about what was going on," White said. "It was a real internship for me."

White, who began his term June 1, chose not to teach courses this semester in order to devote his time to the Senate, he said. He is also involved with diverse committees and boards and has been asked to chair ASU President Lattie Coor's inauguration.

"I guess you get asked so you do it," White said. "I feel a lot of loyalty to ASU or I wouldn't spend so much time or service with activities."

A cross-country skier and amateur artist, White recently finished his term as president of the executive board of the East Valley Catholic Social Services program. The service provides support for underprivileged people. White handled budgeting, public relations and policy making.

Aside from the boards, committees, meetings and classes, White said he is "just a simple guy." And he clearly remembers the day when he decided to go back to school.

"It captured my imagination," White said. "I like teaching. The fun thing is that there is seldom a *Wall Street Journal* issue that there isn't something quotable for class."

"It's an ongoing type of thing which is exactly the type of thing for me."

But White said his political career will probably end when his presidency is up at the end of the academic year.

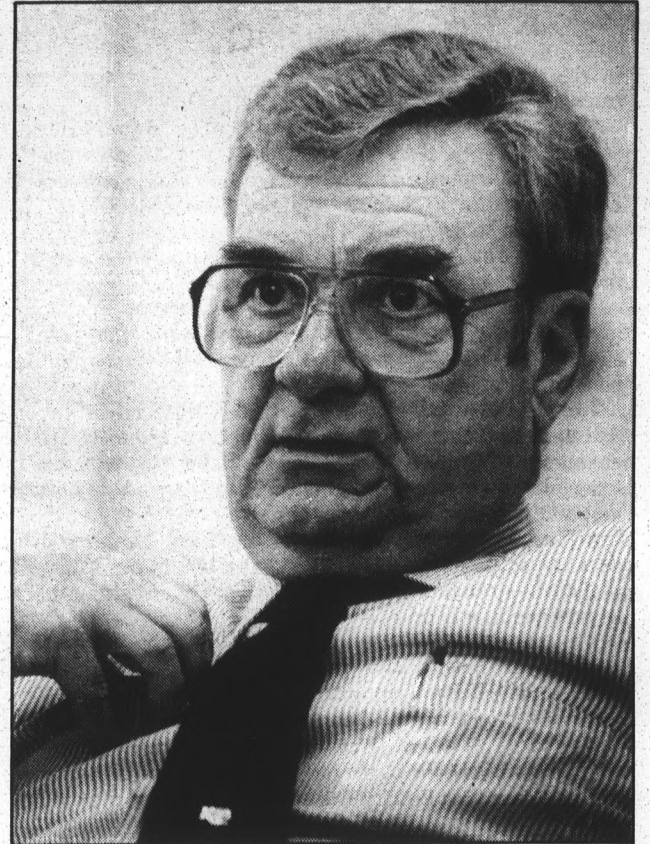

Scott Troyanoa/State Press

Faculty Senate President Harold "Hal" White says he wants to initiate an increase in faculty salaries and a decrease in class sizes during his yearlong term.

"I'll be back in the classroom for at least seven more years and be on some more committees," White said. "I don't know how I could just keep coming back (if it was not) for the interaction with students. Man, I like the students."

Rest easy...  the State Press will be on the stands when you get to campus.

Grand Opening Sale!

MOUNTAIN BIKES from \$145⁰⁰ with warranty

FREE Water Bottle w/Cage With This Ad While Supplies Last



FREE U-Lock with Bracket with Any New Bike Purchase

New Mountain Bikes Fully Assembled and Geard Up. for Campus Travel — U-Lock with Bracket, Bookrack, Water Bottle and Cage. (These specials not valid with any other offer)

NEW • USED • BUY • SELL • TRADE • EXPERT REPAIRS

BOB'S BICYCLE SHOP



TERRACE
RURAL
APACHE

894-6852

PRANKSTER'S GAR & BRILL

1024 E. Broadway • 967-8875

BEST BOOD & FEVERAGE IN TEMPE!

HAPPY HOUR
Mon.-Fri.
4-7 PM
FREE FOOD



REVERSE HAPPY HOUR
Mon., Tues. & Thurs.
10:30 pm-1 am

<p>WEDNESDAY Chicken Wings 13¢ each ALL DAY-ALL NIGHT Hot, BBQ, Mixed or Plain, Dip 'em Yourself</p>	<p>FRIDAY HAPPY HOUR FREE BBQ, Ribs, Corn on the Cob and Potatoe Salad. 4-7 p.m.</p>
<p>SATURDAY SNIFTER SATURDAY 24 Oz. Snifter YOUR CHOICE OF DRINK \$5.00</p>	<p>SUNDAY 2 for 1 PIZZA Buy One Pizza Get an Identical One FREE 11 a.m.-1 a.m. NFL Breakfast \$1.99 Eggs, homefries, sausage, toast and jelly 10 a.m.-1 p.m.</p>

Returning to pimples, puberty and problem parents

72-year-old lends a hand to teens, parents as liaison

By ADRIANE HOPKINS
State Press

A 72-year-old ASU liaison is long past pimples and puberty but his current job involves giving advice to teen-agers on how to cope with nagging parents, sibling rivalry, acne and dating.

William Abraham also offers advice to parents on how to discuss sex with their teens and how to react when the kids talk too long on the phone.

Abraham works part-time as a University liaison to help place students trained in elementary, secondary and special education into student teaching positions in six schools in Scottsdale.

In addition, Abraham writes two columns for the syndicated Copley News Service based in San Diego to help parents and teen-agers better understand each other.

Abraham said writing columns for parents and teen-agers is fulfilling and a learning experience.

The columnist, who has helped raise three children, said he knows what parents worry about when raising their teen-agers.

"In my own experience of raising three children, I know about dealing with discipline issues, sibling rivalry and other teen-ager issues that arise," he said.

Abraham has been writing a weekly question-and-answer column called "Our Children," aimed at parents, for the news service since 1972. Last April, the news service asked him to write a daily column for teen-agers called "For Teens."

His advice columns are published in more than 250 newspapers across the country.

His "Our Children" column previously ran in the *Phoenix Gazette Tempo* section before it was discontinued. The *Gazette* would not say why they decided not to use it any longer.

Nanette Wisner, editorial director for Copley News Service, praised Abraham's style of writing and ability to convey advice.

"Dr. Abraham has the ability to speak to

parents, teen-agers in small cities, rural areas and large cities (because of syndication)," she said. "He is the easiest writer to work with and never misses a deadline."

"He believes in the craft of writing, where the writer shares the information instead of telling it. Family advice columns are the most in demand these days."

In addition, Abraham currently writes a monthly community column for the *Scottsdale Progress* on issues that are important to today's society.

His column topics include preventing pool drownings and teenage suicides.

Steve Wilson, editor of the *Scottsdale Progress*, said the monthly column adds insight to the paper.

"It's nice to have people in the community like Dr. Abraham that add to the newspaper," he said.

Because of his teaching experience, Abraham said too many people in the field write for popularity reasons.

"In the education field, it seems people write to be published," he said. "People who are in the writing field seem to write for each other."

Abraham received a bachelor's of art degree in education from the Illinois

Institute of Technology and his master's degree in education from the Chicago Teachers School also in Illinois.

He graduated from Northwestern University in Evanston, Ill. with a doctorate degree in education, psychology and sociology.

Each week Abraham receives between 20 to 30 letters for his "Our Children" column.

He said he offers direct advice to parents and sometimes refers the parents to counselors if necessary.

"Most parents write in with questions on how to handle discipline problems, alcohol and drug problems and how to discuss sex with their children," Abraham said. "Parents are concerned about their teen-agers, but some parents don't realize that their teen-agers need independence, which is a gradual process."

"(On the other hand) teens write in looking for advice on how to get more time on the telephone and how to deal with their brothers and sisters. I also have a lot of questions dealing with relationships and dating."

Abraham said he hopes the advice he offers helps parents and teen-agers understand themselves and each other.

"In most cases, the background for advice is just plain common sense," he said.



Abraham

STATE PRESS

The first thing to see when you get to campus.

\$800 Shampoo/Cut
Reg. \$13⁰⁰

ASU Students Always \$10 w/I.D.

Open Late Til 8
Tues-Wed 9 am-8 pm
Thurs-Sat 9 am-5 pm
Introductory Offer

Matrix **WIZZARDS**
1041 E. Lemon
967-2360

Get off to the right start . . .

with this complete computer package for

ONLY \$995

PACKAGE INCLUDES:

- Dual floppy disk
- 12 Month warranty
- Near letter quality printer
- High resolution monochrome monitor (add \$175 for color)
- Word processing with spellcheck, DOS and basic

COMPUTER MULTI SYSTEMS
225 W. University
Tempe (Next to Buffalo Exchange)

Large selection of new and used computer equipment and printers

966-1388 OPEN 9-6 Mon.-Fri. 10-2 Sat. FINANCING AVAILABLE

Comedy.

Tragedy.

Complete coverage of the dramatic arts.

THE STATE PRESS MAGAZINE
A WEEKLY COLLEGE TOWN JOURNAL

Debuts Friday

Probe

Continued from page 1.

involved in the negotiations last spring that led to the formation of the panel said the group is not acting quickly enough.

"I think they should speed things up," said Tanya Holmes, president of the ASU chapter of the NAACP. "It's the University's responsibility to give an answer, and they haven't done that."

Oliver resigned from the three-member panel last week because Richard joined the Phoenix Police Department last week as a legal adviser.

"He didn't want to give the perception that it (the investigation) was one-sided," said Richard, a former deputy Maricopa County attorney.

University officials said they will begin to search for a replacement. The new panel member will join Richard and the Rev.



Peck



Holmes

William O. Smith, senior minister of Shadow Rock Congregational Church, in determining if ASU police broke any department policies, law enforcement standards or state laws when they took two black ASU students into "protective

custody" on April 15 in front of the Sigma Alpha Epsilon fraternity house.

The students were the only people arrested in a brawl that began when they were attacked by white fraternity members who mistook them for suspects in an earlier assault on an SAE member. The students said ASU police roughed them up and humiliated them in front of a mob of white fraternity members.

Meanwhile, the U.S. Department of Justice is still deciding whether to prosecute the ASU officers involved in the incident for any civil rights violations, said Deborah Burstion-Wade, a Justice Department spokeswoman.

The case was forwarded to the Justice Department in late July following an investigation by the FBI's Phoenix office.

Looking for a new place?



Check out your options in the STATE PRESS Classifieds!

SWIMWEAR SALE
Aug 15th-Sept 5th

A truly dynamic collection of swimwear, clothing & accessories

50-75% OFF
SELECTED SUMMER CLOTHING



50% OFF ALL SWIMWEAR

BEACH CLUB WEST

TEMPE
3141 S. McClintock
Fry's Valley Plaza, NE Corner
McClintock & Southern
839-4600

SCOTTSDALE
8390 E. Via de Ventura
at
El Pueblo Mall
998-7566



the **Vine**

BEST LUNCHES IN THE PAC-10

taavern & eatery
at Rural & Apache

A higher form of business requires a higher form of calculator.

Choosing the right financial calculator for your courses makes good business sense, especially as you move on to more demanding subjects.

Texas Instruments financial calculators are designed to match your ever-changing needs. So

whether you're taking beginning accounting or advanced economics, you can count on the right functions and features to speed you through homework and exams.

Take our keyboards... large, uncluttered and color-coded. We're also big on easy-to-read displays that clearly show results. In fact, our powerful Financial Investment Analyst™ has a large multi-line display that lets you see all problem-solving variables at once, so you can check your work without re-entering it!

Other time-saving models include the Business Edge™, with a touch-sensitive display that's preprogrammed with financial and statistical functions. Some business models have the added advantage of solar power... which means you'll never have to change batteries.

Make it your business to depend on TI financial calculators... for a higher standard of features and functionality.

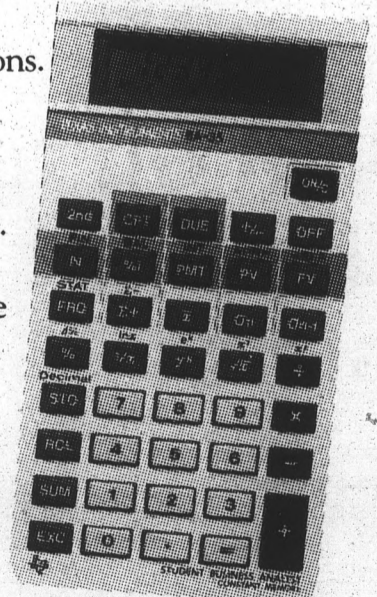

TI BUSINESS ANALYST™ BA-35

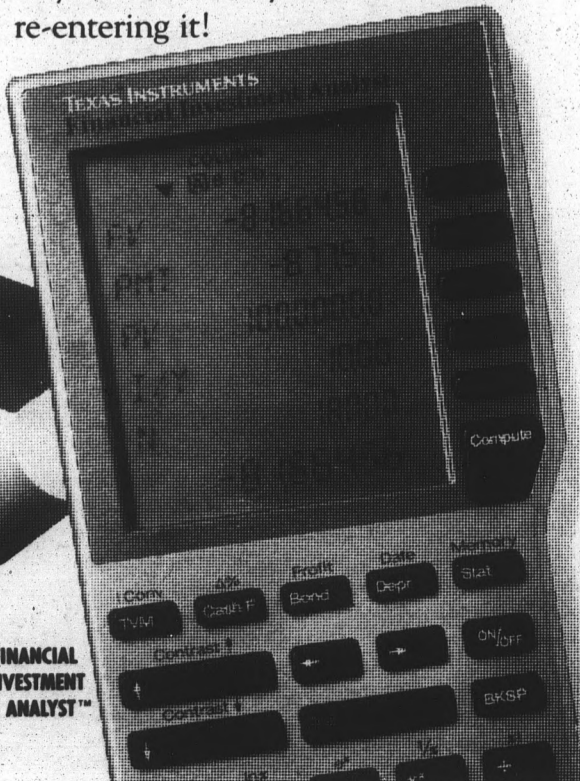

TI FINANCIAL INVESTMENT ANALYST™

TEXAS INSTRUMENTS

Do you have an OPINION?

How about sharing it with us in a Letter to the Editor?

The State Press welcomes and encourages written response from our readers on any topic.

All letters must be typed, double-spaced and no longer than three pages in length to be eligible for publication.

Please include your full name, class standing and major (or other affiliation with the university) and phone number. Requests for anonymity will be granted with an appropriate reason.

Letters are subject to editing by the opinion page editor.

All letters must either be brought in person with a photo ID to the State Press front desk in the basement of Matthews Center or else addressed to: State Press, 15 Matthews Center, Arizona State University, Tempe, AZ 85287-1502.

Looking for a group that shares your interests? Read the State Press today section.

To submit a meeting announcement, come to the State Press offices in the basement of Matthews Center. Deadline is 1 p.m. the day before publication. Due to space limitations, there can only be one insertion per club per edition. It may be necessary to omit some submissions.

state press

Hayden's Ferry Review
965-1243



Calculators that raise simplicity to a science.

Hewlett-Packard Scientific and Financial Calculators.

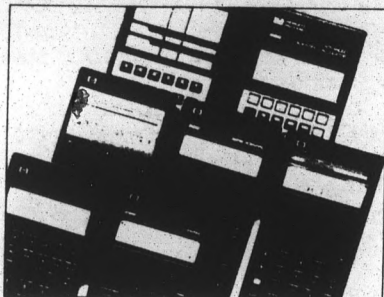

HP's proud NEW family of quality calculators.

PBE PROFESSIONAL BUSINESS EQUIPMENT, INC.



FREE!

I want a FREE backpack from HP!

25% OFF
List Price

Hewlett Packard Calculators

Model	Description	List Price
HP14B	Alg, 100 Functions	79.95
HP17B	Alg, 250Funct, 6.5K Mem, Opt/Prt	110.00
HP19B	Alg, 450Funct, 6.5K Mem, Opt/Prt	175.00
HP22S	Alg, 200Funct, 6.7K Mem, Opt/Prt	59.95
HP27S	Alg, 250Funct, 6.7K Mem, Opt/Prt	110.00
HP28S	Al/RPN, 1500Funct, 32K Mem, Opt/Prt	235.00
HP32S	RPN, 180Funct, 390 Bytes, Opt/Prt	69.95
HP42S	RPN, 600Funct, 7.2K Mem, Opt/Prt	120.00

437-8484

4134 EAST WOOD STREET, SUITE 260
PHOENIX, ARIZONA 85040

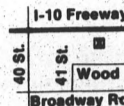

Their way.

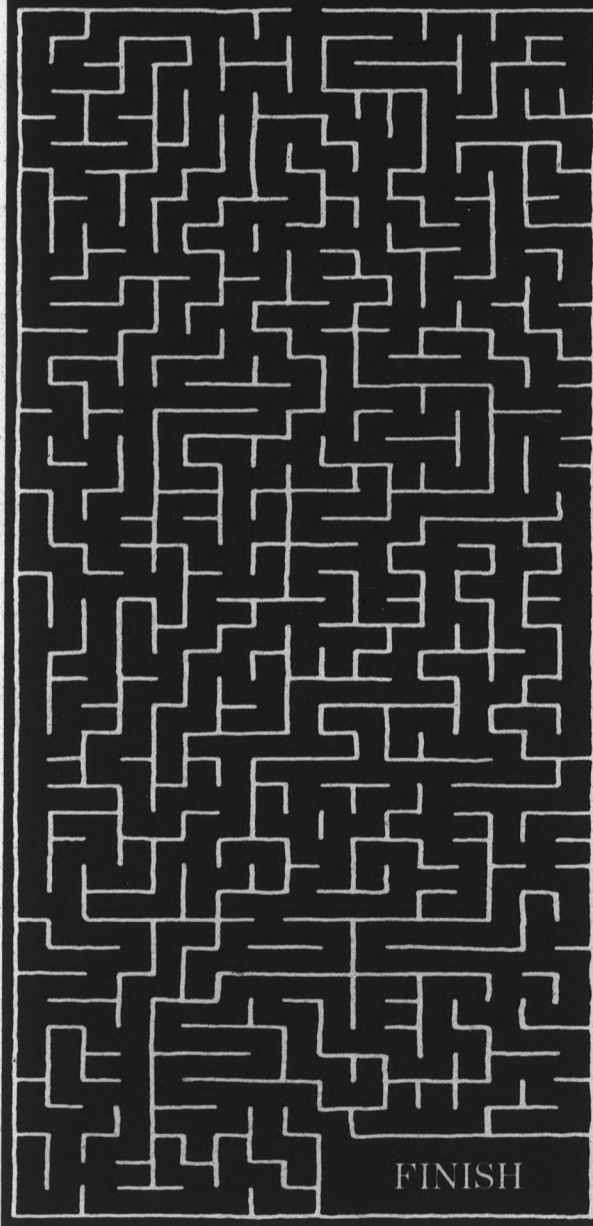

You can save literally days of work between now and graduation. Simply by using an HP calculator. To keep you from endlessly retracing your steps, ours have built-in shortcuts. Such as the unique HP Solve function for creating your own formulas. Menus, labels and prompts. Program libraries. Algebraic or RPN models.

Our way.

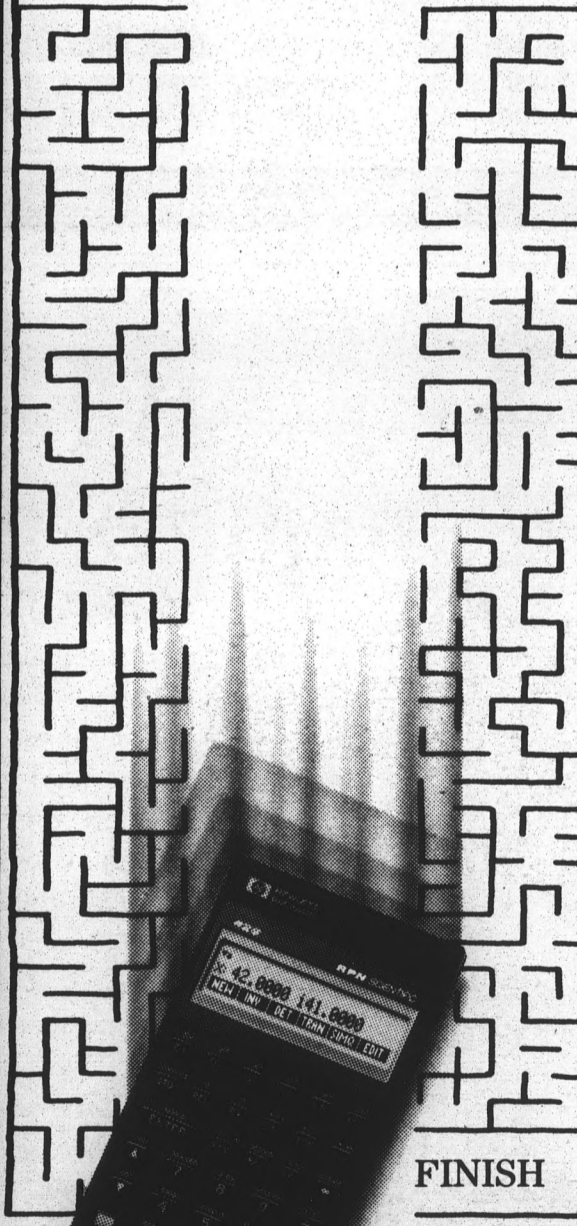

Better algorithms and chip design help you finish much faster and more accurately than their way. So, whether you're in engineering, business, finance, life or social sciences, we've got the best calculator for you. For as little as \$49.95. Check it out at your campus bookstore or HP retailer.

There is a better way.



Fraternity

Continued from page 7.

But Scott Streitfeld, president of ASU's Sigma Chi fraternity, does not think the banning of pledgship is practical for the system.

"I don't agree with the associate member program because there is no trial period to see whether or not the person can make grades, is loyal or will even get along with the other members," he said. "The word 'pledge' does't necessarily mean hazing is involved. At Sigma Chi, the word pledgship is a time to cultivate and maintain the high ideals of friendship, justice and learning."

On the other hand, Scott said the associate member idea will work.

"We wanted this change to be a gradual one, and as each semester approaches, we will decrease the number of weeks down to four, then two, etcetera," he said. "I think it's a definite step in the right direction for us and the Greek System. Our goal is to eliminate words such as hazing and pledges."

Hersh said that other houses on campus will adapt similar measures in the future.

For example, ASU's Phi Sigma Kappa secretary Jesse Filayson said: "Our program is a semester-long program to help keep the structure sound so the new members can learn about the house. We feel that a guy doesn't have to be hazed to learn about the house."

Other fraternities that have adapted simliar programs are ASU's Alpha Epsilon Pi and Lambda Chi Alpha.

However, Tim Miller, pledge trainer of Sigma Alpha Epsilon, said each fraternity has a different program and pledgship may work for some houses.

"The SAE pledgship program gives the new member a better sense of belonging," he said. "The more time and effort that is put into pledgship the more satisfying activation will be."

Steve Orrick, an SAE pledge, gave a firsthand perspective.

"It's necessary to be a pledge because it's a way to get to know the history and brotherhood," he said. "I would rather work into it gradually than rush into activation after such a short period of time."

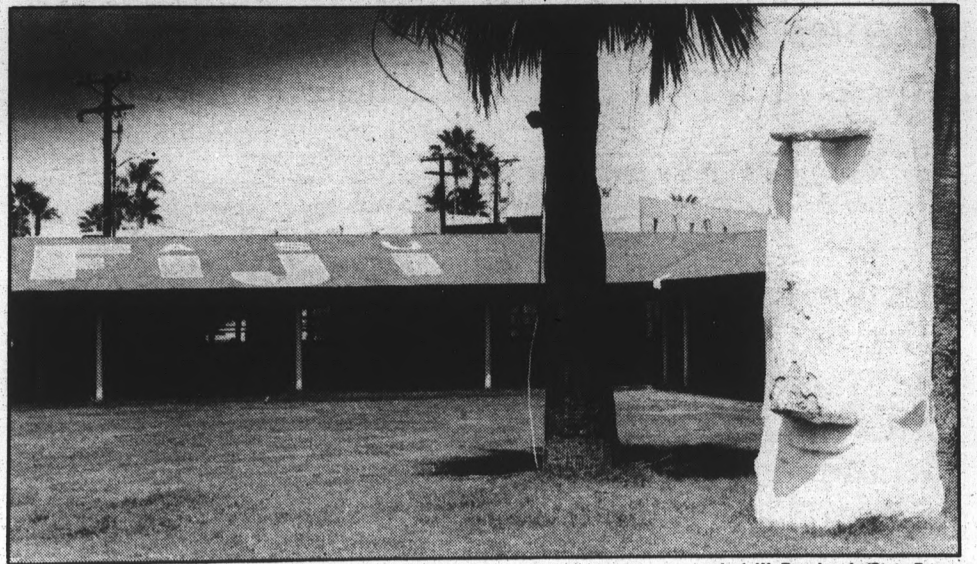

Jack W. Beasley Jr./State Press

The Phi Gamma Delta fraternity was placed on probation and forced to vacate their campus house in 1988 because of hazing charges filed by several pledges. In response to negative national attention some fraternities have begun to review their pledgship programs.

State Press Personals

ALL THE BEST FROM THE BEST IN TEST PREP.

STANLEY H. KAPLAN EDUCATIONAL CENTER LTD. IS THE BIGGEST AND BEST TEST PREP ORGANIZATION IN THE WORLD. COURSES IN: SSAT, PSAT, SAT, ACHIEVEMENTS, ACT, GMAT, GRE, GRE BIO, GRE PSYCH, LSAT, INTRO TO LAW SCHOOL, BAR REVIEW, MCAT, DAT, TOEFL, NATIONAL MEDICAL BOARDS, MSKP, FMGMS, FLEX, NCLEX-RN, CGFNS, NATIONAL DENTAL BOARDS, CPA, NTE, SPEED READING, AND MORE.



Take Kaplan or Take Your Chances

Enroll in next test and get the next two test dates FREE 967-2967



HAYDEN'S FERRY

R E V I E W

Raymond Carver, Dennis Schmitz, Richard Ford, Bob Shacochis, Anne Noggle, Mark Klett

"AT LAST, A LITERARY MAGAZINE WITH AMBITIONS AT ASU!" says Arizona Commission on the Arts
 ASU's NATIONAL LITERARY MAGAZINE Spring 1989 issue features Raymond Carver, Dennis Schmitz, Richard Ford, Bob Shacochis and Anne Noggle.
 ON SALE AT STUDENT PUBLICATIONS LOCATED IN MATTHEWS CENTER OR AT YOUR FAVORITE BOOKSTORE. \$5.

STATE PRESS Classifieds are like a good hot dog.



NO BOLOGNA!

CAMPUS BOOKS

- * HUGE SELECTION of USED BOOKS
- * NEW BOOKS
- * SUPPLIES

Books-R-Us has changed its name to **CAMPUS BOOKS** and we have expanded our selection of titles and books.

EXTENDED HOURS
 8 a.m.-8 p.m.
 Aug. 21st-Sept. 8th
 Closed Labor Day

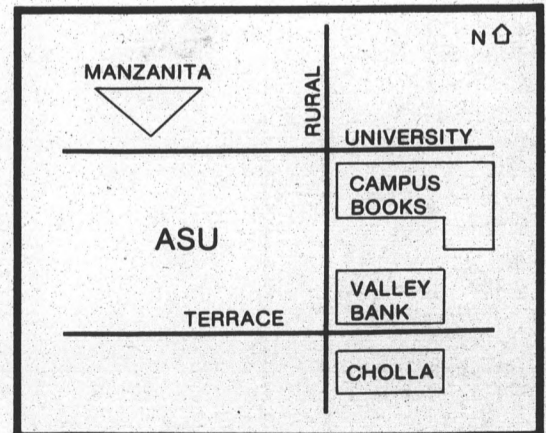

903 S. RURAL
Tempe
 IN CINNAMON TREE CENTER
967-BOOK



ASU's 13th dorm will house 2,000 students when finished

By KIMBERLY HARRIS
State Press

After more than two decades of a residence hall construction standstill, ASU's 13th dorm is taking shape on the south end of campus and will accommodate more than 2,000 students, the director of residence life said.

Cliff Osborne said that after the new residence hall's five phases are completed, the entire dorm system on campus will house about 15 percent of ASU's population.

The new South Campus Residence Hall Complex will be bounded by the railroad tracks on the south, McAllister Avenue on the west, Rural Road and Sunset Road on the east and by Apache Boulevard and Spence Road on the north. An official name has not yet been determined.

The \$10 million first phase of the project — expected to be ready for the 1990 fall semester — will house 404 students and the resident building staff.

In a prepared statement, Cliff Osborne, director of the office of Residence Life, stated: "One of the goals of the University is to increase the number of students who live on campus."

In the new hall, students will be housed in four-person suites, sharing a space that includes two bedrooms, a living room and a bathroom, Osborne said. The suites will also include the utilities and plumbing to add kitchenettes.

Also included in the first phase is the construction of a pool; the expansion of Sahuaro Hall cafeteria, a central plant/warehouse building for the office of Residence Life and a Residential Education Center, he added.

Osborne said the center will serve as a community meeting place for all occupants of resident halls on campus. Activities will include educational programs for campus residents, workshops, information sessions and recreational activities such as movies and dances.

The entire project is designed with a Southwestern flair, with block and stucco buildings using earthtones, he said. The hall will be built around a courtyard designed for recreational use by the residents, and it will rise to a height of five stories.

In a prepared statement, Osborne explained: "The idea is to reflect the structure of some of the mountains in this area. The concept of the shape will resemble 'A' Mountain and will use earthtone colors found in the Grand Canyon."

Although no existing buildings will be torn down for the first phase, the completed complex will require the disposal of Adelphi Drive, Mariposa Hall and Sahuaro Hall.

To help fund the dorm, ASU room and board fees have been increased by 5 percent and an auxiliary bond has been established.

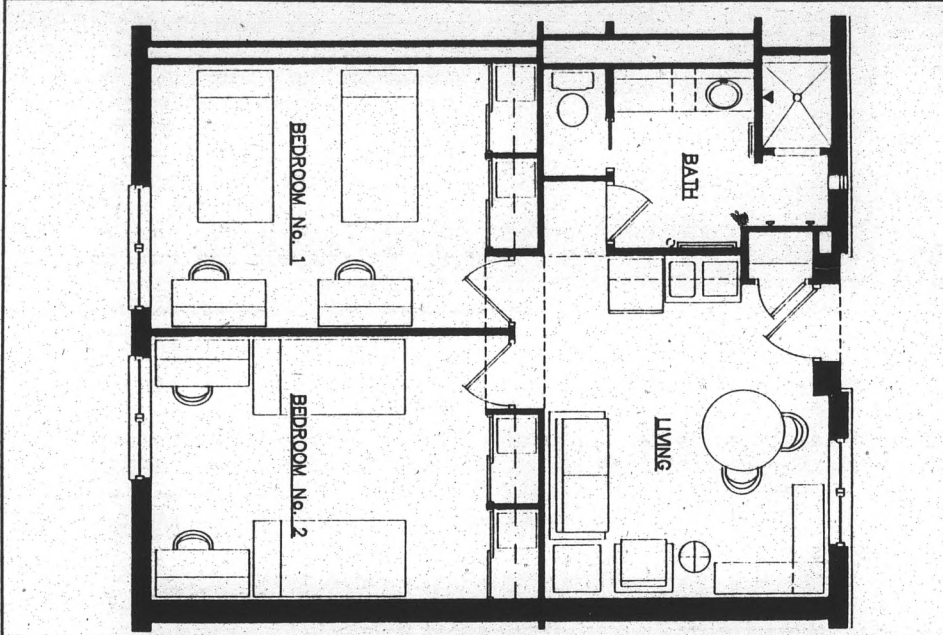
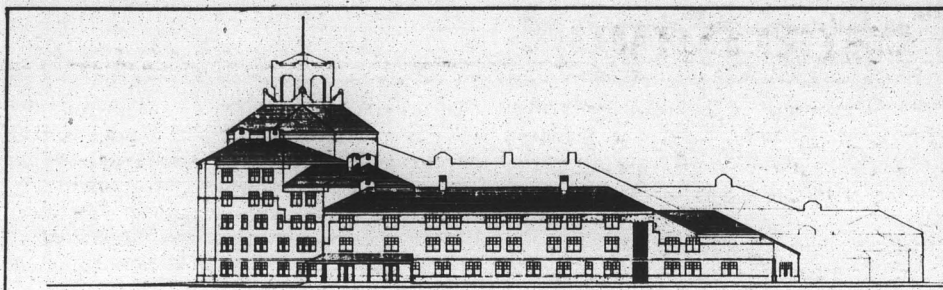

Top: Blueprint of what the new dormitory will look like when construction is completed. Bottom: Floorplan of individual dorm unit.

Judge narrows conspiracy charges against Poindexter

WASHINGTON (AP) — A federal judge Monday granted a government request to narrow a conspiracy charge in the Iran-Contra indictment against former National Security Adviser John Poindexter.

U. S. District Court Judge Harold Greene agreed to drop allegations of a conspiracy by Poindexter and others to illegally divert funds to the Contras from the Reagan administration's secret arms sales to Iran.

Remaining in the indictment are allegations that Poindexter conspired to obstruct Congress, make false statements and destroy official documents in the Iran-Contra scandal. His alleged co-conspirators were former White House aide Oliver North and businessmen Richard Secord and Albert Hakim. North enlisted Secord's help in running arms to the Contras during a congressional ban in military aid to the Nicaraguan rebel force.

Poindexter also is accused of two counts of obstruction of Congress and two counts of

making false statements to Congress. Those counts relate to denials that North was assisting the Contras and denials that Poindexter knew that Hawk missiles were aboard a November 1985 shipment to Iran.

Independent counsel Lawrence Walsh, whose office is prosecuting Poindexter, had sought to abandon portions of the conspiracy charge to avoid problems relating to the disclosure of classified information.

U. S. intelligence agencies in the North trial were concerned that too much material relating to sensitive national security matters would come out in court in a trial of the conspiracy charge relating to the diversion of funds.

The Justice Department has the power to file an affidavit prohibiting disclosure of such sensitive information, an action which could lead to dismissal of some or all of the criminal charges in a case.

Don't Let College Become A Pain
CALL TODAY
921-3777
960 West University
(NE Corner University & Hardy)

STARKY'S CHIROPRACTIC

WELCOME BACK ASU

Shepherds

"SPORTS & SPIRITS WITH STYLE"

MON	\$2 <small>8-CLOSE</small>	WHITE RUSSIANS LONG ISLANDS PONY PITCHERS BLUE HAWAIIANS
TUES	49¢ <small>8-10PM</small>	CORONAS MICHELOB DRY MARGARITAS SHOTS OF GOLD
WED	75¢ <small>8-10PM</small>	\$1 <small>8-10PM</small>
	BOTTLED DOMESTIC BEERS	KAMIKAZES WATERMELONS STIFF JOHNSONS
THURS	FIVE FOR ONE	COUNTDOWN
	25¢ BEER 40¢ WELL & WINE 60¢ MARGS & SCHNAAPS L.I. ICE TEAS STARTING AT 7 P.M.	

\$1.50 HAPPY HOUR
Come try homecookin' on our Happy Hour Buffet 4:30-7:30 with \$1.50 drinks
Televized Sports
DJ and Dancing Nightly

Special Miller Party This Wednesday
Prizes • T-Shirts
All Miller Products 75¢ 7-10
50¢ Drafts 7-11
Pitchers \$3 7-Close

RURAL & APACHE 968-0243

Police Report

ASU police reported the following incidents that occurred between 7 a.m. Sunday and 7 a.m. Monday:

- A thief stole \$189 in U.S. currency, \$450 in American Express travelers checks and a check for an unknown amount from the top drawer of a student's desk in his room at Ocotillo Residence Hall.
- A vandal damaged the gate arm located on Orange Street sometime between Friday and Sunday.
- Vandals caused damage to the south entry gate arm in Parking Structure Four.
- A student reported that a male student touched her chest without her consent in her dorm room at Ocotillo Residence Hall.
- The security alarm at the Fine Arts Museum was activated due to water problems.

- The fire alarm at Gammage Auditorium was activated but the cause has not been determined. After the area was checked, the alarm would not reset. An ASU electrician was notified.
- Tempe police reported the following incidents that occurred late Sunday night and Monday morning:
 - Tempe police reported that a Chandler resident died early Monday morning when the car he was driving uprooted a 60-foot palm tree and partially knocked over a second at 4500 S. Rural Road.
 - Guy Boyer, age unknown, of the 200 block of South Oak Street, was driving south on Rural Road at 12:28 a.m. in a 1980 Oldsmobile when he collided with the two trees on the median, said police spokesman Roger Austin.
 - Boyer was taken to Scottsdale Memorial Hospital, 7400 E.

- Osborn Road, where he was pronounced dead upon arrival by hospital personnel, Austin said.
- Officer Les Gray witnessed the accident and estimated Boyer's speed to be about 65-70 mph, Austin said.
- Police will not know until later in the week if Boyer was intoxicated at the time of the accident.
- Last night a robbery occurred in the south parking lot of University Theaters, 1025 E. Broadway Road.
- The two victims were sitting in a parked car at 11:38 p.m. when three suspects, two armed with knives and a third armed with a claw hammer, demanded money.
- The victims gave their wallets and watches and reported that the suspects fled in a vehicle south on Terrace Road and east on Palmercroft Drive.

..thought-provoking.. **state press opinion page** ..stimulating..



Catch all the Sport's Action at Tempe's Newest HITT

HERMAN'S

RE-OPENING Tuesday, August 29th



HERMAN'S "The Valley's Finest Sports Lounge & Restaurant"

Mill & Southern, Tempe 966-HITT

Back to School Sale

August 28th thru September 9th, 1989

20% OFF ALL SCHOOL SUPPLIES
Show us your class list or school I.D.

(Sale Items, Frames, Artograph & Ulano items do not apply)

This Sale applies to items in stock only.





ASU
TEMPE
203 E. 7th St.
967-6172

MESA
2620 W. Broadway
894-2868

SCOTTSDALE
7502 E. Indian School Rd.
941-2488

STIKONS
ART & DRAFTING SUPPLIES



WIN a Fiesta Bowl Scholarship



for a college-eligible Arizona Resident*

1st Prize - \$3,000 Scholarship
2nd Prize - \$2,000 Scholarship
3rd Prize - \$1,000 Scholarship

Each week throughout the 1989 football season, winners will be drawn for two tickets to the next home game at each of Arizona's 3 universities -

Enter weekly contest of school of your choice.

MAIL ENTRY TO: "FIESTA BOWL SCHOLARSHIP SWEEPSTAKES" at one of the following post office boxes.

ASU - P.O. Box 470, Tempe, AZ 85281
NAU - P.O. Box 1390, Tempe, AZ 85281
U of A - P.O. Box 1440, Tempe, AZ 85281

Winners of weekly drawings will also receive a pair of choice seats for the FIESTA BOWL Football Game New Year's Day where 3 of the 33 finalists will win scholarships. Enter as often as you wish (no purchase necessary). One entry per envelope. Each entry must include the name of an eligible scholarship recipient* and the nutrition information panel (or facsimile) from any size carton of milk.

PLEASE PRINT NAME, COMPLETE ADDRESS, AND TELEPHONE NUMBER ON PIECE OF PAPER AND INCLUDE WITH NUTRITION INFORMATION PANEL.

*Scholarship nominee must be an Arizona resident eligible for 1990 term or be currently enrolled at any Arizona College or University. (Employees and family members of Arizona milk producers are not eligible.) Entries must be received by November 21, 1989.

STUDENT'S 25% SALE

(THROUGH SEPTEMBER 30TH)

FINE ART, ARCHITECTURE, ENGINEERING & GRAPHIC DESIGN STUDENTS:

SHOP FOR YOUR ART SUPPLIES FROM THE VALLEY'S MOST COMPLETE SELECTION THROUGH SEPTEMBER 30TH AND RECEIVE A SUBSTANTIAL 25% DISCOUNT! (OUR STANDARD 10% STUDENT DISCOUNT APPLIES AT ALL OTHER TIMES.)

FINE ART MATERIALS:
CANVAS, PAINTS, STRETCHER BARS, BRUSHES, FRAMES, PAPER, ETC.

DRAFTING SUPPLIES:
PARALLEL RULES, TRIANGLES, TEMPLATES, LEADS, DRAWING BOARDS, TECHNICAL PENS (ALL BRANDS) AND MORE.

ALSO:
AIRBRUSH EQUIPMENT AND SUPPLIES, GRAPHIC ARTS MATERIALS AND BOOKS.

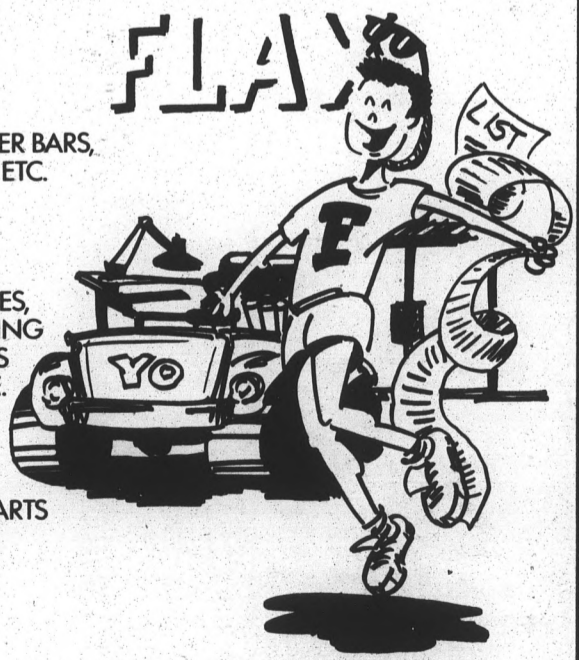



FLAX CO., INC.
10TH STREET & JEFFERSON
254-0840
LOTS OF CONVENIENT PARKING
HOURS: MON.-FRI. 8:30-5:30, SAT. 9-5

	JEFFERSON	
7TH STREET	FLAX	10TH STREET
	MARICOPA FREEWAY	

*DISCOUNT APPLIES TO LIST PRICES ONLY. ITEMS ALREADY ON SALE ARE NOT SUBJECT TO FURTHER DISCOUNT. SOME RESTRICTIONS APPLY.

OPEN:
 Monday thru Friday
 7:30 a.m.-10 p.m.
 Saturday 9 a.m.-10 p.m.
 Sunday 10 a.m.-10 p.m.

CAMPUS CORNER

- Beer and Soda
- Photo Developing
- Health & Beauty Aids
- Compact Discs

Located At:
 712 S. College
 Next to
 College Street Deli



Formerly Campus Drugs — Under New Ownership & Management



GRAND OPENING SALE

Campus Corner Coupon
 Reg. .69

**BAG OF
 POPCORN
 FREE**

Limit 1 With Coupon
 Good thru 9-5-89

**COKE,
 DIET COKE**

CHERRY COKE, SPRITE, DR. PEPPER, MINUTE MAID

99¢ SIX
 PACK
 CANS

SALE GOOD
 THRU 9-5-89

LIMIT 4 NO COUPON NECESSARY

Campus Corner Coupon
 Reg. 5.99

**BUDWEISER
 OR BUD LIGHT
 12 PACK CANS**

\$4.89

Limit 10 With Coupon
 Good thru 9-5-89

Campus Corner Coupon
 Reg. .69

**FOUNTAIN
 COKE**
 32 OZ.

39¢

Limit 1 With Coupon
 Good thru 9-5-89

Campus Corner Coupon
 Reg. 1.19

MILK
 1/2 GALLON

89¢

Limit 1 With Coupon
 Good thru 9-5-89

COMPACT DISCS \$11.88 or less

Reg. \$16⁸⁸ list

Campus Corner Coupon
 Reg. 69¢

**MEAD
 SPIRAL NOTEBOOK
 70 SHEETS**

59¢

Limit 4 With Coupon
 Good thru 9-5-89

Campus Corner Coupon
 Reg. 29¢

PORTFOLIO
 2 Pocket
 Assorted Colors

19¢

Limit 5 With Coupon
 Good thru 9-5-89

Campus Corner Coupon
 Reg. 1.49

**PAPER MATE
 OR BIC**
 Medium point pens/10 Pack

99¢

Limit 2 With Coupon
 Good thru 9-5-89

Campus Corner Coupon
 Reg. 8.99 or less

**ASU
 TANK TOP
 or T-Shirt**

\$6.99

Limit 2 With Coupon
 Good thru 9-5-89

Campus Corner Coupon

**GREETING
 CARDS**

20% OFF

Limit 4 With Coupon
 Good thru 9-5-89

Campus Corner Coupon
 Reg. 3.29

ENERGIZER
 AA Alkaline Batteries
 Bonus Pack-6 Batteries

2.79

Limit 2 With Coupon
 Good thru 9-5-89

Campus Corner Coupon
 Reg. 1.39

SUAVE
 Deodorant Or
 Shampoo

1.19

Limit 2 With Coupon
 Good thru 9-5-89

Campus Corner Coupon
 Reg. 2.69

MAXELL XL II
 90 Minute Cassette

1.99

Limit 10 With Coupon
 Good thru 9-5-89

Campus Corner Coupon
 Reg. 1.50

CIGARETTES
 PACK OF 20

2 FOR 2.39

Limit 2 With Coupon
 Good thru 9-5-89

FILM DEVELOPING SPECIAL
 COLOR PRINT FILM

99¢

15 Exp. \$1.99
 24 Exp. \$1.99
 36 Exp. \$1.99

12 Exp.

NO COUPON NECESSARY — NO LIMIT

Campus Corner Coupon
 Reg. .59

**Dennison
 HI-LITER**

45¢

Limit 2 With Coupon
 Good thru 9-5-89

Architecture school seeks qualified chief

By KELLY JAIN
State Press

The new director of the ASU School of Architecture should be able to cope with the expanding interests of the architectural world, the dean of the College of Architecture and Environmental Design said.

John Meunier said the search for a new director of the school, housed within the College of Architecture, will begin Friday, and candidates should have a knowledge of what the school offers, including scientific research and electronic studios.

"The ideal candidate should have a breadth of interest so that all of the concerns the school has developed will get attention," he said. "We want someone who will grow in stature nationally and internationally."

The search for the School of Architecture director actually began last year, but three candidates withdrew their names for personal reasons, Meunier said.

Associate Dean Richard Eribes, chairman of the nine-member search committee, said applications are now being accepted and the new director is expected to be named by January.

John "Jack" Peterson, the acting director of the School of Architecture, said he is not a candidate for the permanent position because of his commitment to teaching and his own consulting practice. Those duties would make it almost impossible for him to "wear the permanent hat," he said.

Eribes said the committee will begin reviewing applications in October and start inviting candidates for interviews in November.

Meunier said students will take part in the interviewing process, and their comments are important in picking a new director. Ethan Hine is the student committee member.

In December, the committee will recommend a list of potential candidates to Meunier's office, Eribes said. At that time Meunier will review and evaluate the recommendations and make his choice, he added.

Although the search is on for a permanent director, the school is progressing with its goals, Peterson said.

For example, the school's first urban design studio opens this fall in downtown Phoenix. The studio is a joint project with ASU and the city, which allocated a \$60,000 grant.

Oprah, Ann-Margret meet on TV Guide

LOS ANGELES (AP) — People who think Oprah Winfrey looks impossibly slim on the cover of this week's TV Guide are right — the talk show queen's face was superimposed on actress Ann-Margret's hourglass figure.

Appearing under the headline "Oprah! The Richest Woman on TV/" the illustration of Miss Winfrey in a gauzy dress atop a pile of money is not identified as a composite.

And TV Guide acknowledged Monday that unsuspecting readers might think it's a real photograph.

The lean body upon which Oprah's head rests is from a publicity shot of Ann-Margret, according to the actress' publicist, George Kirvay. The photo comes from a "Rockette" special Ann-Margret did about 10 years ago, Kirvay said.

"I think she was shocked," Kirvay said of Ann-Margret's reaction to TV Guide's cover for the Aug. 26-Sept. 1 issue. "If you look at the two pictures, they're identical. It's even her ring on Oprah's hand."

The formerly overweight Miss Winfrey, who lost 67 pounds on a diet in 1988, had no part whatsoever in the cover's making, said Christine Tardio, a spokeswoman for Miss Winfrey's Harpo production company.

"Oprah would not pose on a pile of money like that nor would she pose in that revealing a dress. It's not something she would ever do," Ms. Tardio said.

David Sendler, TV Guide's national section editor, acknowledged the illustration could be mistaken for a photograph. He said an artist had used the Ann-Margret shot for creative inspiration.

"Ann-Margret should be thrilled because she's got another TV Guide cover," Sendler said. "And Oprah should be



On the cover of this week's TV Guide, Oprah Winfrey's face was superimposed on actress Ann Margret's body.

thrilled because she looks terrific."

But Sendler said TV Guide had instructed the artist "not to use photographs so literally" in the future.



Tired of the construction runaround?

We now have two locations for STATE PRESS Classifieds...

Matthews Center Basement
(open 8 a.m.-5 p.m. Monday-Friday)
and...

our new location at the
North MU Information Booth
(open 9 a.m.-2:30 p.m. Monday-Friday).

We're here for you, ASU!

state press News Sports
entertainment Police Report
Reviews Ads
coupons Art
Classifieds
science opinions

S insight
P comics
LETTERS
ANALYSIS

PARKING 1989-90

Parking Decal Distribution

The distribution of parking decals for the 1989-90 academic year is under way. 1988-89 decals expired at midnight August 14.

Faculty, staff, academic professional decals

Parking packets containing pre-paid decals have been delivered to all university departments during the past week. If you have not yet received your parking decal for 1989-90, contact your department office as soon as possible. If your department does not have your decal, contact parking services at 965-6124.

Faculty, staff and academic professionals who have not yet purchased a decal may do so at the Campus Inn parking office from 8 a.m.-4:30 p.m., Monday through Friday.

Student decals

Students who pre-paid for their parking decals may pick up the decals at the Memorial Union from 8 a.m. to 4:30 p.m. through September 8.

Commuter students who have not yet bought decals may purchase one at the Memorial Union from 8 a.m. until 4:30 p.m. through September 8. Extended hours will be in effect August 30 and 31. On days with extended hours, sales of decals will be made until 7 p.m.

Students living in Palo Verde Main, Palo Verde East, Palo Verde West, Manzanita or Cholla Halls and students who live in fraternity houses on Alpha Drive may purchase decals in the lobby of Palo Verde Main from 8 a.m. until 4:30 p.m. until September 8. Extended hours, until 7 p.m., will be available August 30 and 31.

Students living in Best, Irish, Hayden, Ocotillo, Mariposa, Sahuaro or Cholla Halls or in fraternity houses on Adelphi Drive can purchase decals in the lobby of Mariposa Hall from 8 a.m. until 4:30 p.m. until September 8. Extended hours until 7 p.m., will be available August 30 and 31.

After September 8, all decal sales for all classifications will be at the Campus Inn.

For more information, call 965-6124.

Remember, to register a car for an ASU parking decal, state law requires that proof of Arizona emissions testing must be presented before the decal is issued.

★Campus Delivery★
Free Parking



Patio
Happy Hour

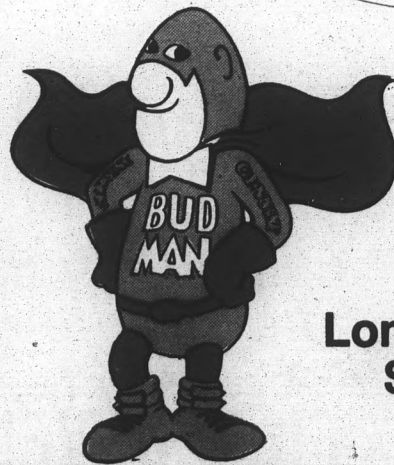
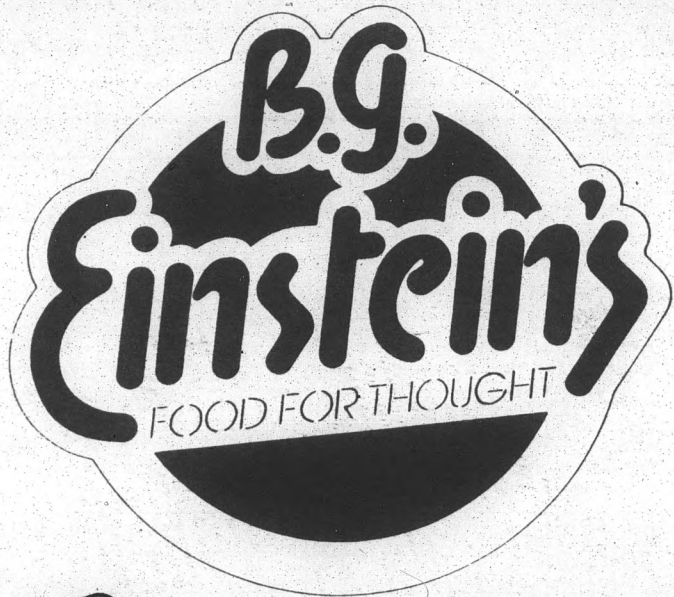

BUD MAN PROMO

Wednesday Starting At
11:30

Longnecks
\$1.00

5TH ST.
B.G. EINSTEIN'S
N
UNIVERSITY COLLEGE

\$1.00 OFF!
ANY PURCHASE

570 S. COLLEGE AVENUE
TEMPE AZ. 85281
602-894-9693

Minimum Purchase: \$4.95*Offer expires 10/1/89 Not available for delivery. Not valid with other coupon or discount!

BURGER SPECIAL
\$2.99

Includes an Einstein burger, fries, and a Coke!

570 S. COLLEGE AVENUE
TEMPE AZ. 85281
602-894-9693

Minimum Purchase: \$4.95*Offer expires 10/1/89 Not available for delivery. Not valid with other coupon or discount!

2 FOR 1
Buffalo Wings

570 S. COLLEGE AVENUE
TEMPE AZ. 85281
602-894-9693

Minimum Purchase: \$4.95*Offer expires 10/1/89 Not available for delivery. Not valid with other coupon or discount!

City Council plans 2nd bridge for Rio Salado

By LAURA SCHMIDT
State Press

The Tempe City Council plans to vote next year on a design and exact location for a second bridge across the Rio Salado riverbed next to the historic Mill Avenue bridge.

The proposal to build the second bridge, which could be open by 1992, is part of a development effort to make traffic flow smoother and phase out the riverbed crossing north of Mill Avenue.

At a hearing on the proposal Monday night, Bill Kersbergen, an ASU architecture graduate student, said he would like to see a modern bridge built in contrast to the existing bridge because the two opposite styles would be more visually appealing.

"At the same time it doesn't rip off the old bridge," he said. Kersbergen added that he would like to see traffic flowing into Tempe on the existing bridge because, historically, that is the way it has always been done.

Councilwoman Judy Greenberg said it is difficult to tell if the council will vote on a bridge design that resembles the existing bridge or a more modern style.

"I think partly it will depend on location," she said.

Jim Jones, Tempe public works director, said the cost of the new bridge is estimated at \$4 million and will be funded by the Arizona Department of Transportation. The cost may change depending on the chosen design.

The city has hired Parsons Brinckerhoff Inc., a Tempe engineering firm, to study potential locations and designs for the second bridge.

Tempe Mayor Harry Mitchell said the purpose of the study is to find out the impact the bridge will have on the existing bridge in terms of placement and design.

Because of periodic flooding in the past 10 years, Dennis Davis, environmental and planning manager with the Parsons firm, said it is important to keep traffic out of the riverbed.

Currently, northbound traffic on Mill Avenue is normally routed down through the riverbed, while southbound traffic flows over the bridge.

City officials want the second bridge completed by 1992, when the East Papago freeway is expected to open in that area. The new bridge will be similar in length to the existing Mill Avenue bridge and is projected to help serve a traffic

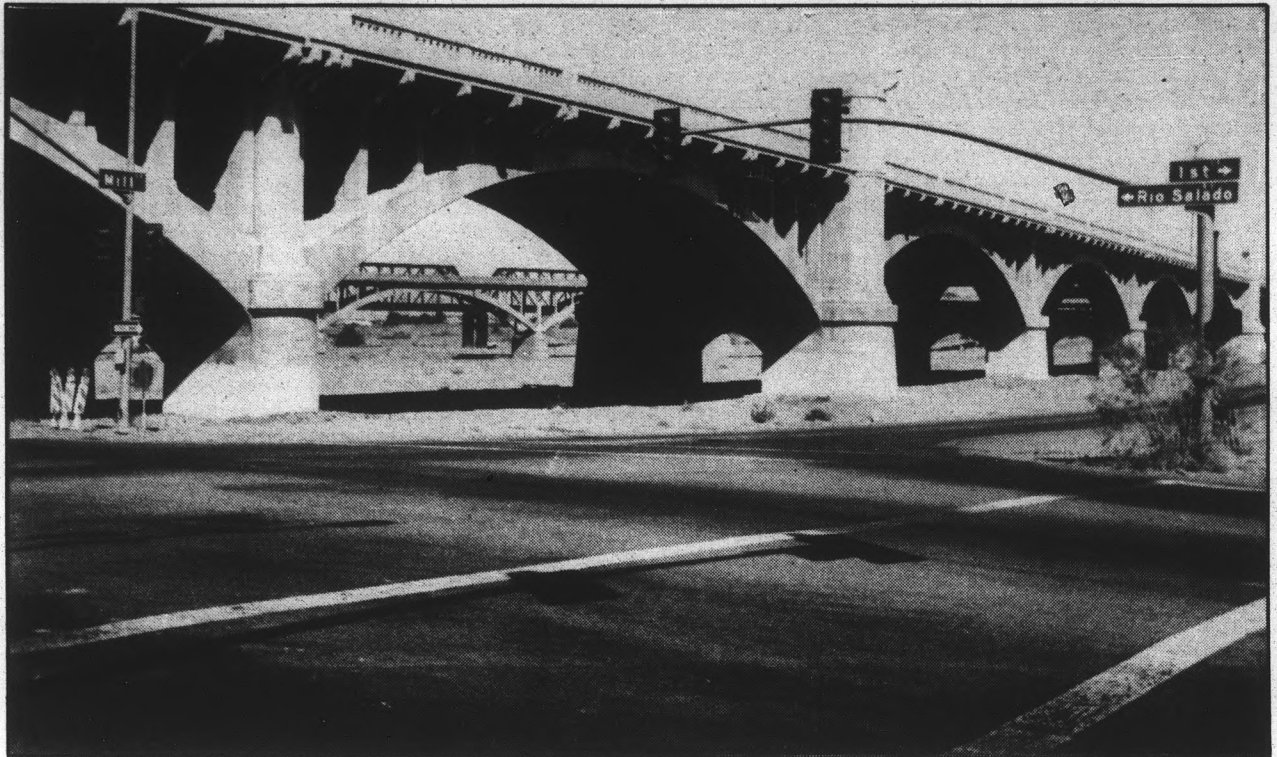

The Mill Avenue Bridge as seen from the intersection of Mill Avenue and Rio Salado. The Tempe City Council plans to vote next year on a design and exact location for a second bridge.

volume of 39,000 vehicles daily, Davis said.

He said the East Papago freeway will rise over the new Mill Avenue bridge between Curry Road and the riverbank, and the bridge will need to pass underneath the piers supporting the freeway.

"The process we are going through is to identify constraints and alternatives," he said.

Davis presented five possible bridge alignment plans to the council during the Monday hearing in the city council chambers.

Depending on what the council decides in terms of the bridge's site later this year, Davis said a slight curve may be necessary to connect to Mill Avenue on both sides of the riverbed.

Although the 59-year-old Mill Avenue bridge is structurally sound, there will be about \$500,000 worth of repairs needed in the next 10 to 15 years to keep it operative, Davis said.

The Tempe City Council will vote on the design and the location of the new bridge next year, after a public hearing in December.

Owls in danger

EUGENE, Ore. (AP) — A U.S. Forest Service biologist Monday questioned his agency's commitment to the northern spotted owl, saying logging has been allowed near two of the bird's 11 nests in the Siuslaw National Forest.

Norm Barrett testified at the last in a series of four U.S. Fish and Wildlife Service hearings on whether to list the spotted owl as a threatened species, a move being vehemently resisted by the timber industry.

Barrett said officials in the Siuslaw National Forest in western Oregon recently allowed logging within 100 yards of two of the 11 breeding pairs known to exist on the forest.

"It worries me that on a forest with only 11 breeding pairs of owls, they can endanger two of their pairs," Barrett said.

Willamette National Forest supervisor Mike Kerrick said 70 percent of the

remaining spotted owl habitat in the Northwest is in national forests and the U.S. Forest Service had a mandate to provide for the "long-term viability of the spotted owl."

The timber industry maintains that if the owl is listed as threatened, thousands of jobs will be lost to preserve old-growth forests as its habitat. Such forests are where the biggest and most valuable timber is found.

How're you going to do it?

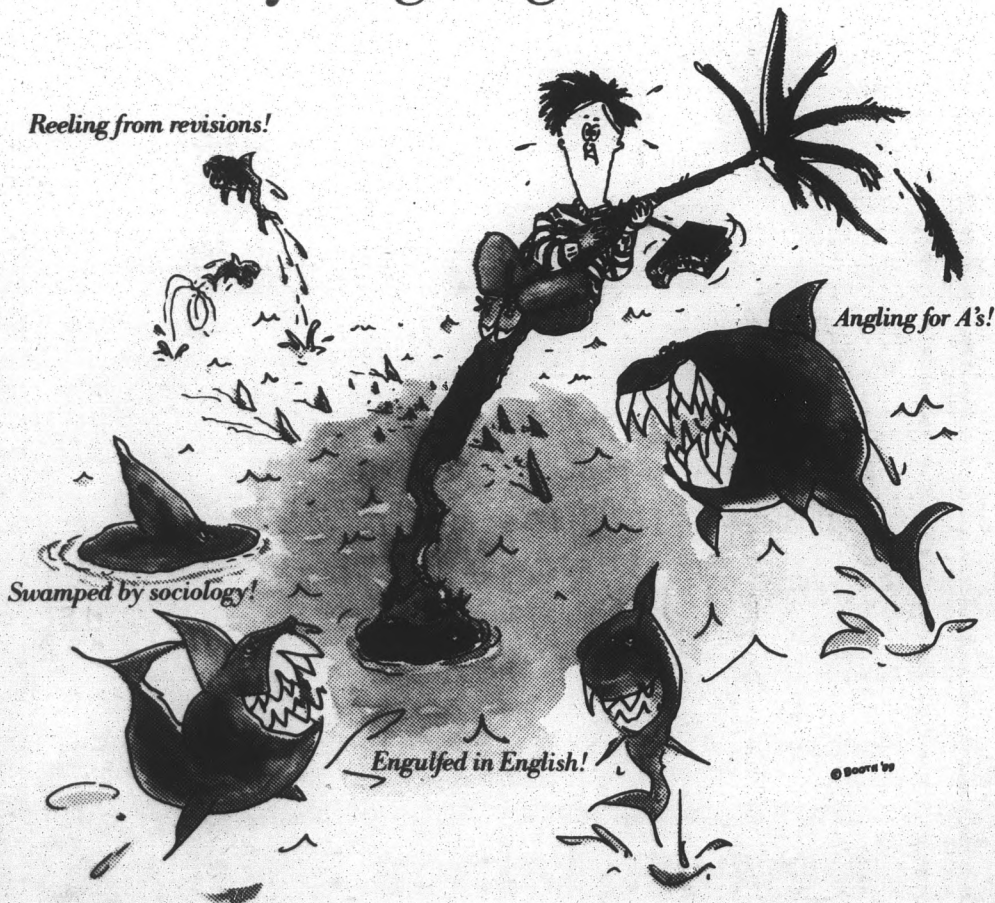

Back To School Special

PS/2 it!

Close a deal on an IBM PS/2 before the semester closes in on you.

Before you find yourself in deep water this semester, get an IBM Personal System/2. Choose from five different packages of hardware and software—all at special low student prices. Each system comes with easy-to-use software loaded and ready to go! What's more, when you buy your PS/2, you can get PRODIGY, the shopping, information and entertainment computer service, at less than half the retail price. And for a limited time, you can get special savings on your choice of three IBM Proprinter models.* Don't miss the boat. Come in today.

See the IBM PS/2 specials at COMPASS in the Moer Building. Or call COMPASS at 965-2379 or IBM at 224-2763.

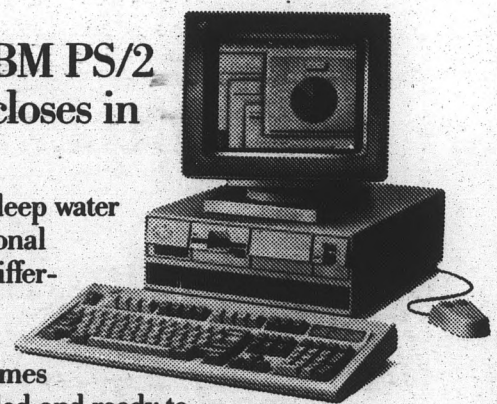

* This offer is limited to qualified students, faculty and staff who order an IBM PS/2 Model 8525-001, 8530-E21, 8550-031, 8555-061 or 8570-E61 on or before October 31, 1989. Orders are subject to availability. IBM may withdraw the promotion at any time without written notice.

IBM, Personal System/2 and PS/2 are registered trademarks, and Proprinter is a trademark, of International Business Machines Corporation. PRODIGY is a registered trademark of Prodigy Services Company, a partnership of IBM and Sears. © IBM Corp. 1989

Mourners remember Black Panther co-founder

OAKLAND, Calif. (AP) — Mourners filled a church Monday to remember Huey P. Newton as he lived, not as he died.

All 1,200 seats of the Allen Temple Baptist Church were taken for the funeral of the Black Panther Party co-founder, who was shot to death in what police allege was a dispute over crack cocaine. Hundreds more people milled about outside the building.

"We're here to celebrate his life, not to discuss his death," said Elaine Brown, head of the Panthers from 1974 to 1977 and now a writer living in Southern California. "We don't need counter-revolutionary fratricide. He'll be remembered as a hero."

"I just think it is very important for me to be here," said the Rev. Y. Stevens of the Third Baptist Church in San Francisco. "He has been an inspiration to the young black people. Somewhere along the line he may have fallen, but in the early days I admired his mission."

Church officials said the service would feature a lengthy list of speakers, including H. Rap Brown, leader of the Student Non-Violent Coordinating Committee, and Bobby Seale, who joined with Newton to establish the Panthers in 1966.

'(Newton) will be remembered as a hero.'
— Elaine Brown

On Sunday, a wake for Newton drew 6,000 mourners in a rare public show of support for the "black power" politics he espoused in the 1960s.

"This here is for those who really meant a lot to Huey: the people who needed him the most, the everyday people from the

streets," said Hillary Jones, standing in line Sunday as people filed through a mortuary two at a time to view his body.

"This kind of turnout for what Huey once stood for hasn't been seen in a long time around here," added Jones, 48, who described herself as a sympathizer with politics of the Black Panther Party, which dissolved in the mid-seventies.

Also today, a self-proclaimed prison gang member and drug dealer who police say admitted killing Newton faced arraignment on a homicide charge in Alameda County Municipal Court.

"This is a terrible tragedy for blacks. He stood for black pride in the sixties, and now he stands for the decimation of blacks by crack," said LeRoy Johnson, 44, as he waited to attend the daylong wake.

Newton, 47, was shot to death Tuesday in what police said was a dispute over crack cocaine in the drug-ridden west Oakland

neighborhood where he began organizing blacks more than 20 years ago.

He founded the Black Panther Party with Bobby Seale in 1966, and as its minister of defense became one of the most articulate leaders of the black militancy movement. The party dissolved in the mid-seventies.

However, many in line at the funeral home said they didn't believe the police account of Newton's death and blamed it on authorities.

"The police were always after Huey," said Jeffrey de Leong, 28. "The Man got him."

Police said Tyrone Robinson, a 25-year-old member of the Black Guerrilla Family, admitted shooting Newton in self-defense after Newton brandished a gun and demanded crack shortly before dawn Tuesday. Newton had a history of drug and alcohol abuse.

Robber was armed —with a hairbrush

BOSTON (AP) — A jury acted correctly when it convicted a man of armed assault with intent to rob for trying to hold up a restaurant while armed with a hairbrush, the state Court of Appeals ruled Monday.

Christopher Johnson's previous five tries at robbing Boston's Dragon Inn Restaurant, four of them while brandishing a firearm, made it reasonable for employees to assume he was armed when he made a sixth attempt, the court said.

"To the cashier and night cook of the Dragon Inn Restaurant . . . the defendant Johnson had become a familiar face," Appeals Court Justice Rudolph Kass wrote in a unanimous opinion.

Johnson was shot and apprehended on the sixth attempt, Kass said. Police found no gun on him, only a hairbrush.

Johnson was convicted on five grand jury indictments of armed robbery and one indictment of armed assault with intent to commit robbery.

Cops launch crackdown on 'mall rats'

BOSTON (AP) — A minor crackdown on "mall rats" at a few Massachusetts shopping centers runs counter to the thinking at most retail arcades, where free-spending kids are given a lot of space.

"Teens have a large retail impact at the malls, so to lose them would be to lose a lot," said Peter Zollo, president of Teenage Research Unlimited, a Chicago-based firm that compiles spending statistics.

Even though their video displays and junk food havens act as magnets for bored youngsters on hot summer afternoons, some mall managers said Monday that loiterers aren't welcome.

And in several cases, kids have been arrested for trespassing.

Last month, a 14-year-old was picked up while waiting for his mother at Shoppers' World in Framingham, Mass. police said. At least four other such arrests have been made at the same mall this summer and similar incidents have been reported elsewhere.

Jamie LeBlanc, 15, said he and his pals frequent The Watertown Mall and regularly spend money on the latest tapes and newest fashions. Lately, he said, they've

repeatedly run into trouble.

"I was sitting in Dunkin' Donuts with my friends, and a cop tapped his billy club on my shoulder and told me to get out," said LeBlanc, who had bought a cup of coffee. "I was just sitting there smoking a cigarette, not bothering anyone."

Zollo said taking a hard line on teen-age conduct could be instant death for shopkeepers and cinema owners who rent space in malls expressly because of the ready audience.

Every year, youngsters between the ages of 12 and 19 spend \$31.3 billion of their own money at shops nationwide and account for \$79 billion in retail business when the money their parents gives them is factored in, Zollo's research found.

Last week alone, 13 million teen-agers bought movie tickets and during the summer nearly 65 percent of the nation's 27 million teen-agers saw at least one feature, he said.

"Obviously malls hold two functions for teens," Zollo said. "One is of a social nature and the other is shopping. They do both there, and the more time they spend, the more money they spend."

Mall owners agreed they don't want to discourage teens from coming, but said they have to draw the line somewhere.

STATE PRESS CLASSIFIEDS the low-cost/high-return way to advertise.

ROSITA'S
fine MEXICAN FOOD
FREE DINNER

With purchase of equal or greater value. Offer good after 2 p.m.
Not good with any other offer or discount.
Tempe location only. Expires 10-15-89.
960 W. University, Tempe, 966-0852

Map: University, Hardy, Mill

WELCOME BACK ASU

Yogurt Oasis

FREE
Buy any Small, Medium or Large Yogurt and get the next smaller size **FREE**
Exp. 9-12-89 Toppings Extra

Cornerstone Mall
Corner of University & Rural
Hours: 11 am-Midnight



DON'T SETTLE FOR WALKIN'!
TAKE A RIDE ON THE WILD SIDE WITH AZ'S #1 VOLUME SCOOTER DEALER

Established Over 25 Years

from **\$499.***

- Great on Gas
- Low Insurance
- Easy Maintenance
- Easy Parking
- Bring in Your ASU I.D. for Discounts

"Bring us your best deal & we'll beat it"

SAME DAY FINANCE
Monday-Friday .. 8-9
Saturday 8-6
Sunday 10-6

*Freight & Set-up Additional

"ASU's Closest Dealer"...Get Quick & Easy Service at

western honda of Scottsdale
Come ride with us!
6717 E. McDowell Rd.
994-8400

Map: McDowell, 68th St., ASU, Rural

"ONLY 5 MIN. AWAY!"

Institute helps Native Americans

By MICHELLE HENRY
State Press

Native American students have a resourceful companion to turn to at ASU.

The American Indian Institute, whose primary purpose is to work with Native American students and to combat the problems of recruitment and retention of minority students, is located in the lower level of the Anthropology Building.

The AII has been established on campus through Arizona Legislature bill HB 2108, which was signed by Gov. Rose Mofford. The bill appropriated funds to ASU through fiscal year 1994 to address the needs of Native American students.

'The American Indian population has by and large been underrepresented.'

— Cal Seciwa

Director Cal Seciwa said the AII, which began in January 1989, will focus its attention on several objectives this year.

"We hope to emphasize retention services and concentrate our resources and staff on programs such as tutorial services, academic advisement and student support," he said.

Seciwa said seminars will be offered during the first two weeks of school. Subjects scheduled include student budgets,

assertiveness, study skills and early research methods.

"Many of our students do not participate in ASU's orientation because of financial reasons," Seciwa said. "We are trying to give them basic survival skills."

"A good percentage of ASU's Indian population comes from Arizona. Of the 500 students we have, 60 to 70 percent come from rural areas and reservations. We want to interact with them as a family and share our support."

Seciwa said the AII will participate with the American Indian Alumnae Association to develop a mentor program.

"We are trying to work with special sections of ASU to encourage our students," he said.

The ASU English department will be offering a section of ENG101 to Native American students with a supportive, encouraging and non-threatening atmosphere.

"The American Indian population has by and large been underrepresented," Seciwa said. "In Arizona, there are 8 to 9 percent of Native Americans. ASU has less than 5 percent."

"Our efforts here are to address reasons for sound retention and be able to work and complement ASU's efforts. We will cover recruitment areas that ASU is not currently covering, such as areas outside of Arizona."

Seciwa added that the AII's seven-member staff also will serve as a liaison to tribal communities, governments and organizations.

"We want to serve in ways of technical assistants, educators and researchers in economic development," he said.

Bilingual program given \$1.9 million

By RICHARD LAMPING
State Press

Mountain States Multifunctional Resource Center, which is located at the ASU College of Education, has received a \$1.9 million contract to finance its bilingual programs.

The U.S. Department of Education's office of Bilingual Education and Minority Language Affairs allocated the funds to the center. It is one of 16 bilingual development programs in the country.

The contract the center received is given out every three years, and each institution must reapply. ASU has received the contract since 1983.

The center assists 75 school districts, grades K through 12 in a five-state area, in implementing Title VII, which gives federal funding for bilingual programs.

Rodolfo Chavez, the center's director, said the program is important because it teaches students English as a second language. In addition, it allows them to keep up with other students while using their native language for classwork.

Chavez directed a similar center at the University of Colorado and is currently president of the National Association for Bilingual Education.

"There are still a number of children who speak (only) a native language, and they must be taught in the language they know best," Chavez said. He added that it is federal law for students to be taught in the language they most easily learn.

The center also coordinates bilingual teaching efforts with state departments of education and works with universities and colleges on teacher training programs.

"(The center's) relationship with the College of Education is advantageous," Chavez said, "because of the college's extensive experience and research in bilingual education."

Debuting Sept. 1

THE STATE PRESS MAGAZINE

A WEEKLY COLLEGE TOWN JOURNAL

THE HAIR CUTTERS

\$5 OFF

with this coupon

(Participating Stylists Only)

Regular Price

Men \$15 • Women \$17

968-5946

709 S. Forest Ave.

North of University Ave.

OPEN EVENINGS Mon-Fri 9-9 Sat 9-5

The Coffee Plantation

The Definition of Good Taste

cof·fee (ko'fe), n.

1. a rich, dark beverage extracted from the roasted seed of a tropical tree. 2. a liquid whose history dates back millenia and whose magical properties are legendary. 3. the very best cup you've ever tasted, freshly roasted, ground, and brewed at the Coffee Plantation.



Coffee Roasters
Tropical Coffeehouse
Open from 7 a.m.
Lunch Daily
Happy Hour 4-7 p.m. M-F
Live Entertainment
Half Price Drinks
Corner 6th & Mill

FREE w/coupon

Your choice of one of the following:
Fresh Roasted Coffee • Creamy
Delicious Espresso or Refreshing Iced Tea
No purchase necessary. One coupon per person
per visit. Expires 9-15-89.

DISCOUNT BICYCLE

QUALITY PRODUCTS

ALWAYS DISCOUNTED PRICES!!

Your New Center for Quality Cycling

Products at Factory Outlet Prices

featuring end of model year closeouts and
factory overstocks at unbelievably low prices

SAVE



NEW

Mountain Bikes
fully equipped for
school. U-Lock, book
rack, water bottle and
cage

\$145

assembly included

EXPERT REPAIRS On ALL Makes

DISCOUNT BICYCLE

next to ASU at Lemon & Rural

just behind Circle K on Lemon

966-0842

Back to School Hours: Monday-Saturday 8-8, Sunday 11-5

Up, Up and Away

College costs soar, leave students scrambling for funds

By College Press Service

For the ninth year in a row, the price students pay to attend college has risen faster than the inflation rate, the National College Board says.

Educators and other adult observers bemoaned the increases, yet generally thought the price of college remained affordable. Students, on the other hand, seemed to greet the news with more alarm.

"I keep seeing it increase, but there's no (financial aid) help and not a lot of improvements," said Southwestern Oklahoma State University junior Ronda Mills. "Several of my friends are unable to be here because of it."

Mills and her classmates registered at Southwestern Oklahoma Aug. 22 to find their tuition had risen 17 percent, to \$1,160.

"If they hike tuition again next year I'm not coming back," declared Melissa Lopez, a University of New Mexico junior. Despite an eight-day student occupation of President Gerald May's office last spring, UNM officials raised the annual in-state tuition \$100 to \$1,372.

Nationwide, collegians will pay an average of 5 to 9 percent more for tuition and fees this academic year, the College Board reported in its just-released annual tuition survey. The general inflation rate for the 12 months ending in June was 5.2 percent.

At public four-year schools, average tuition and fees is up 7 percent, to \$1,694. Students at private schools will pay an average of \$8,737, 9 percent more than in 1988-89.

Two-year public schools raised their tuition 5 percent to \$842. Two-year private schools hiked their prices an average of 7 percent, to \$4,713.

In addition to higher tuition, the College Board said students can expect to pay 6 to 7 percent more for on-campus room and board.

About the only official who expressed much worry about the jumps was U. S. Department of Education Sec. Lauro Cavazos.

"I am increasingly concerned about the growing gap between the price of higher education and what students can afford," Cavazos said. "Every leader in higher education must make holding costs down a priority."

In fact, colleges are doing an "extraordinary" job of holding down their costs, maintained Richard Rosser of the National Association of Independent Colleges and

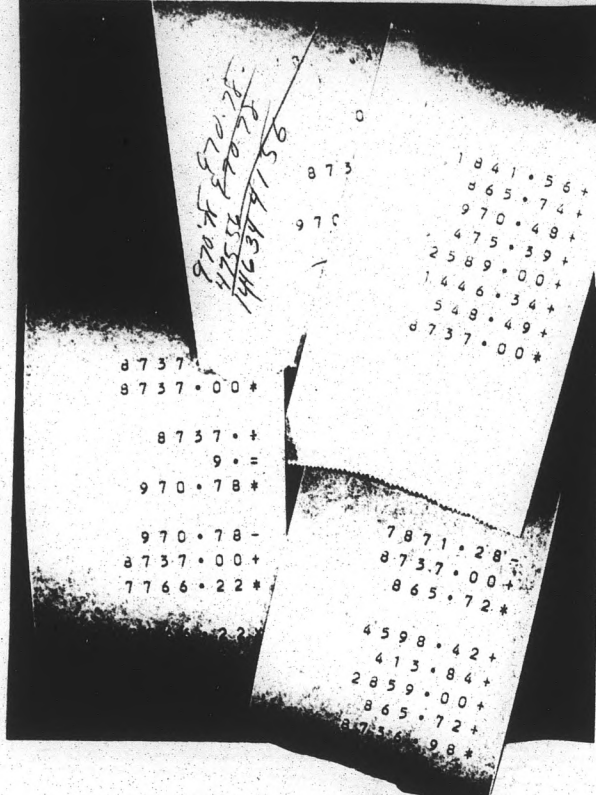

Universities, based in Washington, D.C.

As a result, higher education remains "within the reach of virtually every qualified student," asserted College Board President Donald Stewart in releasing the report.

He said students who don't have the money themselves can get it from some \$26 billion worth of financial aid available to collegians this year.

Kent Halstead of Research Associates, also of Washington, added that his 1988 study of college prices concluded tuition rates remain about the same percentage of average American incomes as they were two decades ago.

Consequently, Halstead believed college is still "a good buy."

College will continue to be a bargain until "people say they can't afford as much education as they want," he said. "If a student says he can't go because of financial problems, then it's too high."

Some students argue tuition has reached that point. "If it were any higher, I'd have to drop out," said UNM student Lisa Rivas, who supports herself through federal loans and a work-study job at the school's financial aid office. "I see a lot of students in here who are breaking down over the increase."

Not all schools raised tuition, though. Southern Arkansas University cut money from equipment, travel and other budgets to avoid raising its rates. "This is a trade-off between getting as much quality as we can afford and keeping students here who might drop out," said President Harold Brinson in announcing the decision.

New York Gov. Mario Cuomo vetoed a proposed \$220 a year tuition hike for the City University of New York system May 2, but only after students at 16 of the system's 18 campuses took over administration buildings in protest.

More typically, Fairleigh Dickinson University in New Jersey raised tuition about 9 percent to \$7,534. At the University of Miami, students will shell out \$11,880 for tuition this year, \$1,079 more than a year ago.

Western Michigan University students will pay \$1,866 this year, 15 percent more than last year. Portland Community College enrollees will pay \$705 this year, \$30 more than last year.

Some schools are opting to charge new students more than current ones.

The University of Chicago and Duke, Johns Hopkins, Seton Hall and George Washington universities all have announced two-tiered plans in which new students will be hit with bigger increases than those imposed on upperclass students.

At Duke, new Arts and Sciences students will pay \$12,800 per year, \$1,450 more than returning students.

For all the complaining, students do seem willing to pay. "It's incredibly high," senior Delia Reid said of her tuition at Bennington College in Vermont, which at \$16,495, is the highest in the country. "But it's worth it. If you don't have a penny and they want you to come here, they'll make sure you can."

HAYDEN'S FERRY

R E V I E W

Raymond Carver, Dennis Schmitz, Richard Ford, Bob Shacochis, Ange Noggle, Mark Klett

HAYDEN'S FERRY REVIEW is accepting applications for the Spring '90 and Fall '90 editorial staff. Applications available at Student Publications or Room C325 in the Language and Literature building.

APPLICATION DEADLINE:
September 8
For more information contact:
Salima Keegan, 965-1243

ASU FORENSICS WANTS YOU!

Debaters • Speakers • Actors

ASU Forensics is the oldest student activity at ASU and is nationally recognized for speaking excellence. Join us at 3:15 p.m. Tuesday, August 29 in Stauffer 317 and subsequent Tuesdays or contact Dr. Clark Olson, Director of Forensics at 965-3825.

am pm mini market

Conveniently located at the NE Corner of Broadway and Rural Roads

FULL RANGE OF PRODUCTS

- Beer • Soft Serve Ice Cream • Groceries • Hamburgers • Hot Dogs • Wine • Yogurt • Milkshakes • Pizza

As a special welcome back to all students, faculty and staff, we are offering the following specials:

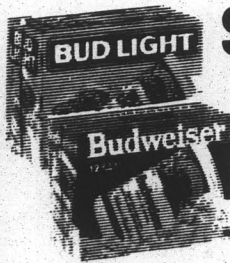

\$4.89
12 pk. cans

Heineken
\$4.59
a six pack

Bartles & Jaymes Coolers
2 for \$5
4 pk.

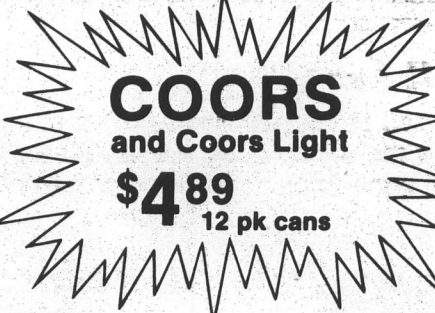

COORS and Coors Light
\$4.89
12 pk cans

- Molson Golden \$3.99 6-Pack
- Rolling Rock \$3.99 6-Pack
- Old Milwaukee & Old Milwaukee Light ... \$3.99 12-Pack Cans

We gladly accept Mastercard & Visa for ALL Purchases



Corona and Corona Light
\$4.59 a six pk.

Seagram's COOLERS®
2 for \$5
4 pk.



Open 24 Hours a day
7 days a week

energy/plus
am pm

Valid only at Broadway and Rural am/pm Mini Market

COME & GET YOUR BOOKS!

BUY YOUR BOOKS HERE!

WE HAVE YOUR BOOKS!

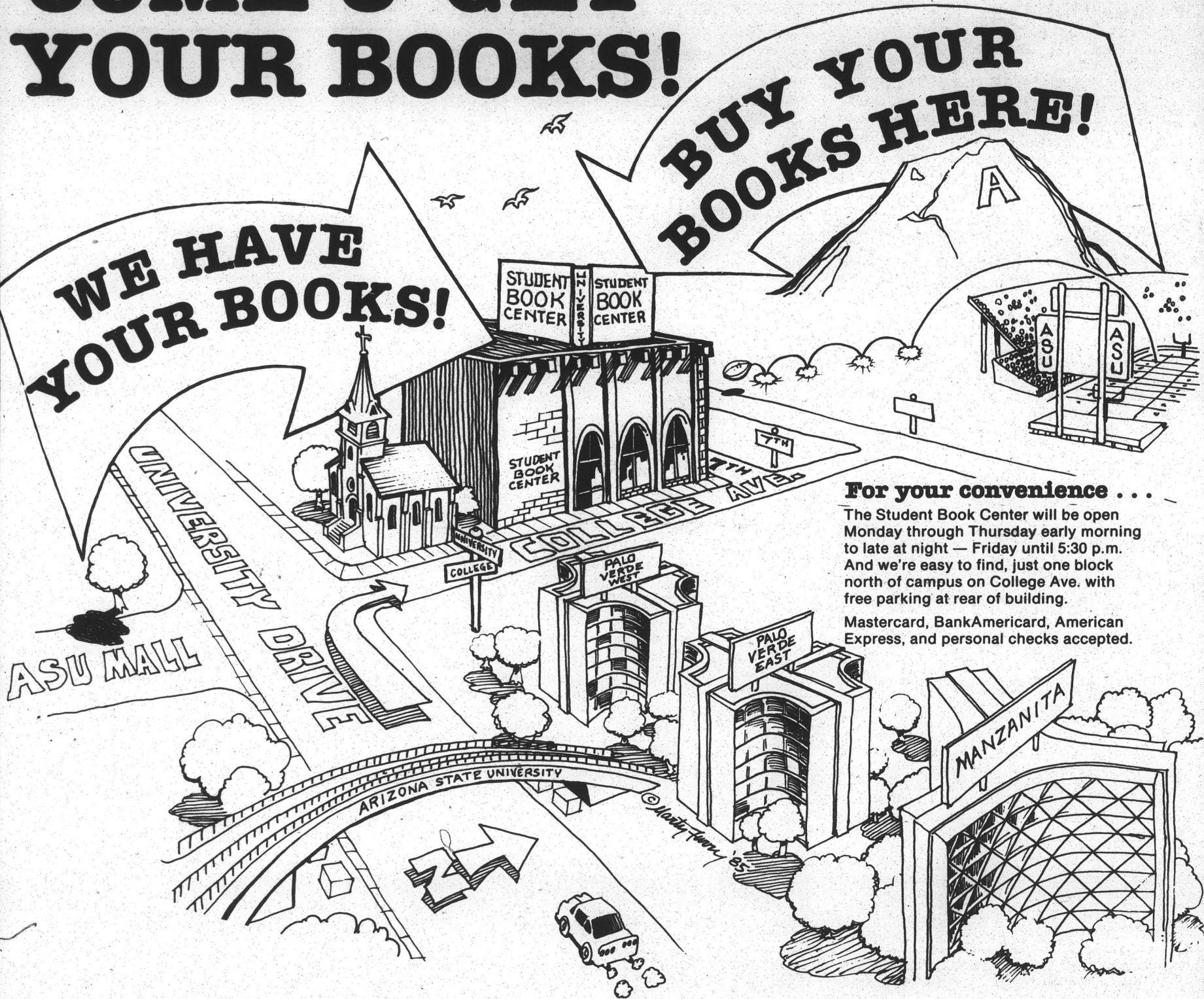

For your convenience . . .

The Student Book Center will be open Monday through Thursday early morning to late at night — Friday until 5:30 p.m. And we're easy to find, just one block north of campus on College Ave. with free parking at rear of building.

Mastercard, BankAmericard, American Express, and personal checks accepted.

Largest selection of used books . . .

Buying used textbooks makes sense. It means greater savings to you, at a time when you need it most. It means extra cash to meet those other back to school expenses. Because of extensive buying trips throughout the United States, the Student Book Center can offer the ASU student the largest and most complete selection of good used textbooks.

Used books sell fast . . .

Hurry and buy early as used books are always the first to go. But don't worry if you buy the wrong book, we will gladly refund your full purchase price through September 9 when books are returned undamaged with your receipt.

**A Basement Full of Books!
USED BOOK BARGAINS!**

COURSE	AUTHOR	TITLE	NEW	USED	SAVE
ACC 211	Imdieke	Financial Accounting	48.95	36.75	12.20
ACC 212	Helmkamp	Managerial Accounting	48.95	36.75	12.20
CIS 200	O'Leary	Computers and Info. Systems	32.95	24.75	8.20
FIN 300	Gitman	Principles of Managerial Finance	45.00	33.75	11.25
MGT 301	Kreitner	Management	41.75	31.30	10.45
MKT 300	Lusch	Principles of Marketing	48.50	36.40	12.10
QBA 221	Kazmier	Basic Statistics for Business & Economics	29.95	22.50	7.45
ENG 101	D'Angelo	Process & Thought in Composition	20.75	15.60	5.15
ENG 101	Schwegler	Patterns in Action	16.95	12.75	4.20
SOC ^{101/301}	Robertson	Society— A Brief Introduction	24.95	18.75	6.20
REL 100	Nielson	Religions of the World	31.25	23.45	7.80
LIA 100	Pauk	How to Study in College	22.25	16.70	5.55
GLG 101	Plummer	Physical Geology	27.00	20.25	6.75
GPH 111	Strahler	Modern Physical Geography	47.95	35.95	12.00
SPA ^{101/102}	Terrell	Dos Mundos	33.95	25.50	8.45
MAT 106	Keedy	Intermediate Algebra	32.95	24.75	8.20
MAT ^{117/118}	Keedy	Algebra and Trigonometry	34.95	26.25	8.70
MAT ^{119/120}	Mizrahi	Mathematics for Business & Social Sciences	54.50	40.90	13.60

Largest selection of new books . . .

For those who prefer new textbooks, the Student Book Center also maintains a large inventory of new books and study aids.

Largest selection of supplies . . .

The Student Book Center sells more than just books. Take advantage of our fine selection of quality school supplies, ASU shirts, shorts, jackets, etc., Fraternity and Sorority giftware and much more, including Phoenix Cardinals merchandise.

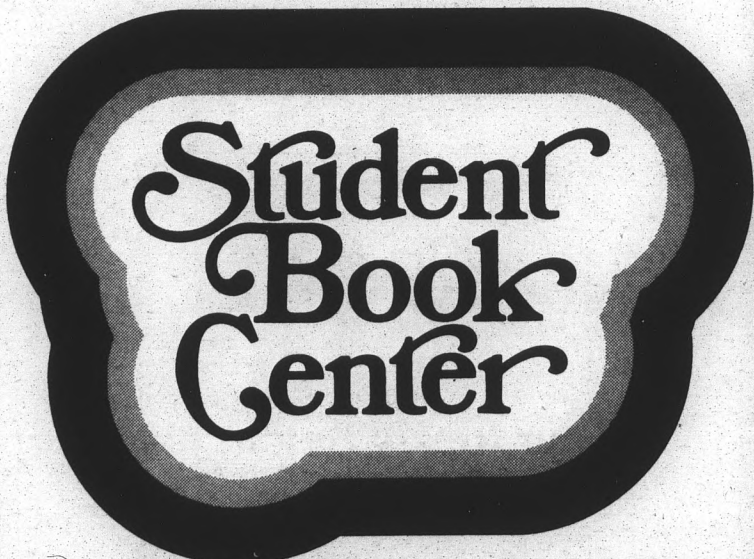

704 S. College Ave.
1 Block North of ASU
966-6226

Comics

Calvin and Hobbes

by Bill Watterson

THE FAR SIDE

By GARY LARSON

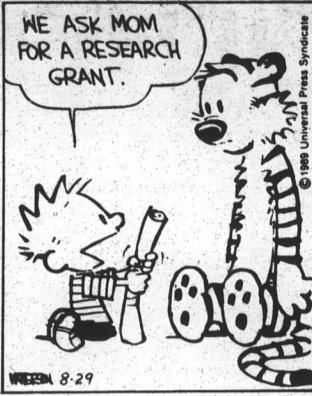
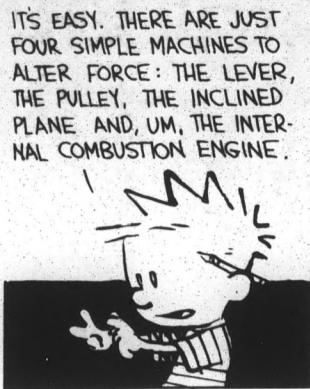
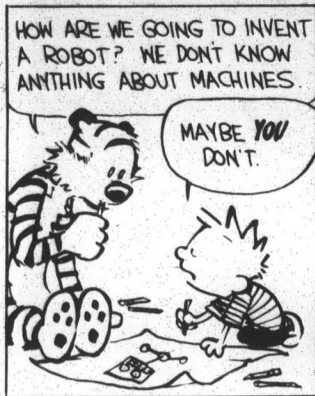

Doonesbury

BY GARRY TRUDEAU

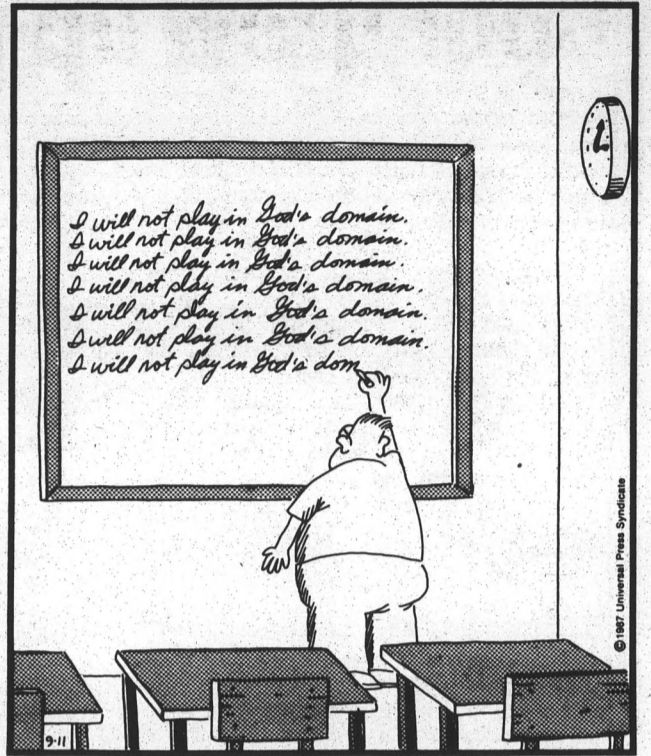
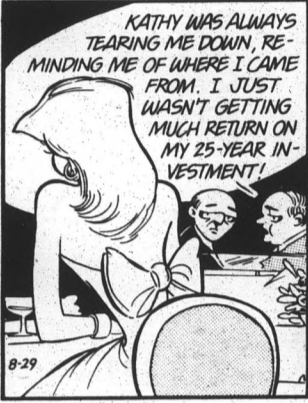

Young Victor Frankenstein stays after school.

Ivory Towers

by Mike Ritter

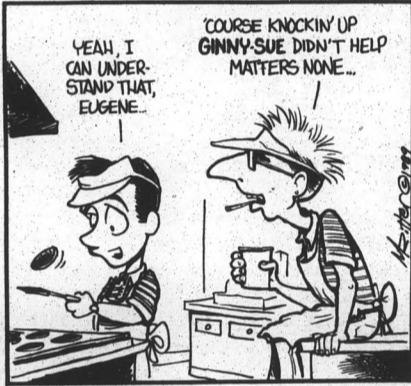
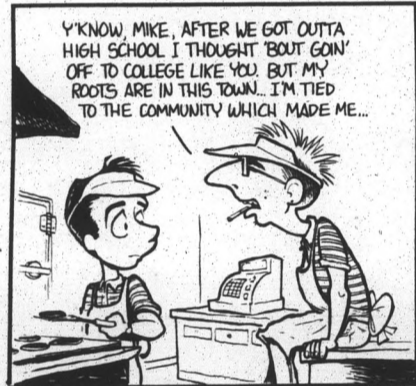

WATCH FOR
STATE PRESS

SPORTS NEWS

Welcome Back Sale!

National® FILLER PAPER

150 Sheets — 3-Hole Punched

\$149 Reg. 169

Valid through 9/23/89

Visit our Newly Remodeled Store
(use McDonald's entrance)

Hallmark
A.S.U. Memorial Union Lower Level, 966-9188

Follett's Gift Shop
YOUR HALLMARK HEADQUARTERS

BACK-TO-SCHOOL SALE

FUTONS STARTING AT **\$7400**

FRAMES STARTING AT **\$8200**

Mesa: 2620 W. Broadway
Broadway Plaza, E. of Price
966-8031

Phoenix: 1343 E. Northern
242-1101

Hours: Mon-Thurs 11-7, Fri/Sat 10-5
Phoenix Store Open Sun 12-5

THE FUTON STORE

Coor grew up with ASU athletics

By JOEL HORN
State Press

ASU President Lattie Coor, who takes office in January, said he is a staunch supporter of college athletics, calling it "the best competition in the country."

"When it's done right, it fits into the University and its values," he said.

Coor said ASU's membership in the Pac-10 Conference is one of "the most appealing and promising" aspects of its athletic program. The "high quality of competition" in the conference and its "absolutely clean programs" contribute to its respectability, he added.

"A conference more than anything shapes what a university does," he said.

Coor said his father, Lattie Coor Sr., lettered in football at ASU in 1928, and his parents have been Sun Devil season ticket holders for many years.

"I grew up in the presence of ASU athletics," he said.

Coor said he is encouraged by conversations he has had with ASU Athletic Director Charles Harris, Head

Football Coach Larry Marmie and other athletic department officials.

"ASU has an athletically successful program," he said. "It is solid in terms of past NCAA infractions."

Another reason for optimism, Coor said, is support of ASU by the Sun Angel Foundation and other private sources.

"I believe all public universities need private funding," he said. Such funding will play "an important part in ASU's future."

Coor, who has been a charter member of the NCAA President's Commission since 1983 and is currently the chairman for Division I, said he supports tightened restrictions on student athletes.

"The standards of all other students must be expected of athletes," he said. "An athlete should be a student who functions like a student."

As a member of the President's Commission, Coor said he actively supported Proposition 48, which denies freshman eligibility to student athletes who fail to meet certain requirements

(700 SAT, 15 ACT) on college entrance exams.

However, he said he does not support Proposition 42, which prohibits student athletes who do not qualify academically from accepting athletic scholarships. Proposition 48 must be given a chance to be evaluated, Coor added.

In addition, Coor said he does not support paying college athletes.

Although his President's Commission term is non-renewable and expires in January, Coor said he plans to remain active in the NCAA. He said he is expecting to be invited to serve on other committees and will participate if time permits.

Coor said he has regularly attended athletic events at the University of Vermont, where he is currently president. UV does not have a football team but has been successful in other athletics, such as intercollegiate hockey, skiing, basketball and soccer.

Coor is no stranger to athletics, having played football and baseball in high

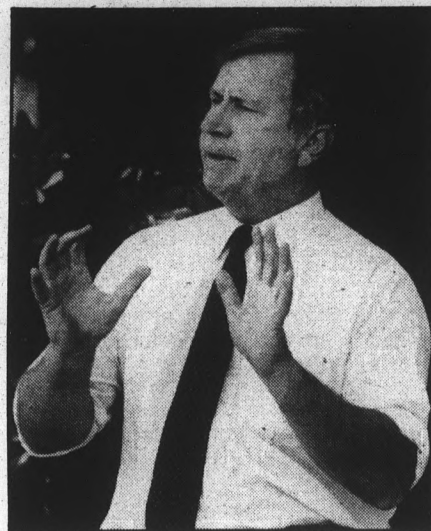

Coor

school. In addition, he played football at NAU for one week.

"It was a wise decision (to quit)," he said.

He said he played handball when he first arrived in Vermont and has recently switched to squash, a sport he plays about four mornings a week.

New volleyball coach digs training Sun Devils squad

By VICKI CULVER
State Press

New Sun Devil Volleyball Coach Patty Snyder is not hanging her head because she lost first-team All-America Christy Nore to ineligibility.

Instead, she is busy training this year's team to be among the best in the Pac-10.

Sophomore Mindy Gowell, who was out last season due to major knee surgery, will be playing at the outside hitter spot that Nore occupied as a starter for four seasons.

Snyder said that Gowell has fully rehabilitated herself and is ready for play.

"She is awesome picking up where Christy left off," Snyder said. "She is really strong, quick and fluent."

Also this season, Snyder lost starters Dawn Meidinger and Debbie Lynch. But she returns starting seniors and tri-team captains Noelle Fridrich, Sue Nord and Tracie Kisro.

"They're real solid, and I feel good about that," Snyder said.

Moving up in positions this season will be sophomores Jennifer Rogers and Debbie Penney. Incoming freshman recruits include Jennifer Helfrich and Michelle

Monson.

"Our freshmen are very emotionally mature," Snyder said. "They should be able to help the team a lot."

Although ASU was picked to finish eighth in the conference, Snyder envisions her team as being the underdogs of the season. The midranking, she feels, was due to the setbacks the team encountered, including a change in coach and the loss of an All-America player.

"There are a lot of unknowns, and I love it that they (the rankers) don't know," she said.

The volleyball team has been practicing since mid-August for six hours a day, five days a week. Beginning this week, practices will be reduced to three hours a day.

Snyder said she is making phenomenal progress with her team because each player came to practice in good preseason condition.

"I was extremely pleased with their work ethic," she said. "At a high energy level, you get more out of it physically."

Snyder came to ASU this season from California-Berkeley where she was assistant head coach for five years. Although she recognized many familiar Sun Devil faces from the Pac-10, she said she was glad to work individually with them.

"The faces are familiar, the talent is familiar, but it is nice to get them in the gym," she said.

As for the season schedule, Snyder is concerned with the amount of road trips in the first month, which will allow the Sun Devils only two home matches in September.

"It should be a positive test to make us road-ready for the Pac-10," Snyder said. "We will be challenged which will give us a

good jump on the season."

Among the top competitors in the conference, Snyder feels are ASU, Washington, Arizona, California and Oregon, adding that, as usual, Stanford and UCLA should physically dominate every team in the league.

Snyder was hired as head volleyball coach in May. Since moving to the Valley, she said she has been pleasantly surprised by a number of things, including the Arizona weather and the facilities in the new ICA building.

She considers the study facilities in the building particularly important to uphold the volleyball team's academic tradition.

Last season, the team won the award for the highest team GPA of the University (3.2). Snyder expects to maintain that standing with recruits such as Helfrich who was high school valedictorian with a perfect GPA.

Snyder played collegiate volleyball at Portland State for four years as a setter/hitter. She helped lead the Vikings to the national championships in 1981, where PSU finished second to Texas.

Upon ending her collegiate career, she coached as an assistant for Portland for one year until she was offered the position at California.

She has also coached and played on the national women's volleyball team New York Liberties over the past two seasons. In addition, she is the assistant director of the Volleyball Festival in Davis, California.

But her main concern right now is getting the team off to a good start in the season opener against New Mexico state next Friday.

"I am really pleased with the team," Snyder said. "It looks very encouraging."

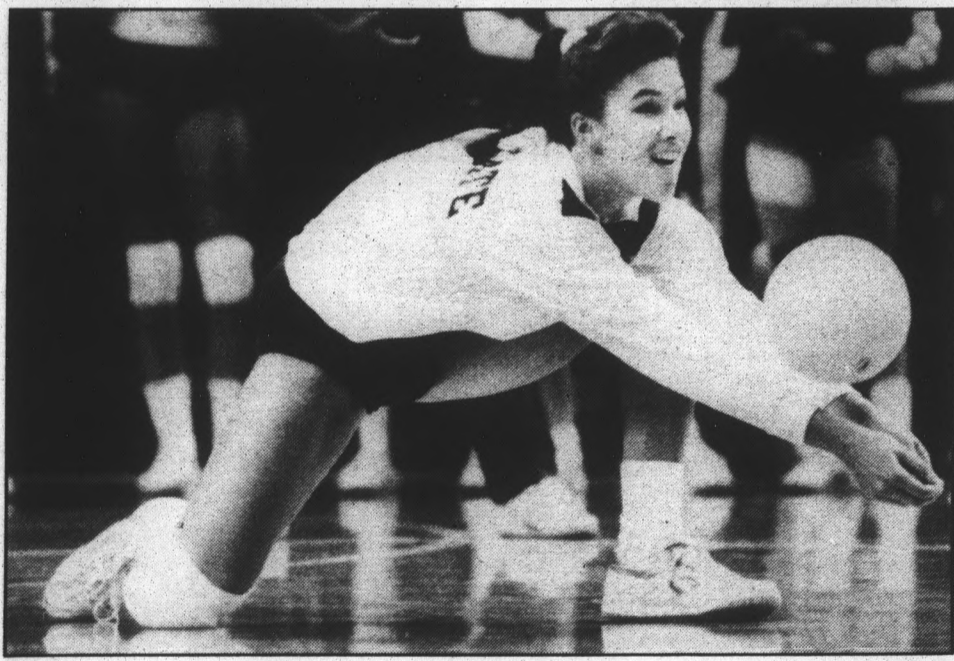

State Press photo

Kelly Plaisted digs the ball in action last season.

Alma Mater recognizes Robinson's accomplishments

By GARY JACKSON
State Press

Years after graduating from college, not many people expect to be recognized by their alma mater for their accomplishments.

Don Robinson, ASU men's gymnastics coach, was one of the 100 initial selections to the University of Northern Colorado Alumni Hall of Fame. As part of UNC's Centennial Celebration, the school is commending its most distinguished alumni.

"The effect it had on me was I didn't believe it — I was overwhelmed by it," Robinson said.

Robinson, who is in his 22nd year as coach at ASU, said he wanted to share the honor with a large supporting cast. Scott Barclay, the men's assistant gymnastics coach, was among those at the top of his list, as were numerous athletes.

The criteria to be included for the

distinction puzzled Robinson, he said.

"I'm sure the national championship in 1986 had a lot to do with it," Robinson said.

Carolyn Cody, professor of physical education at UNC, who nominated Robinson, said various coaches and athletes were considered for the honor.

Cody said Robinson's consistent success was a greater measure than the national title alone.

"We were looking for people who have made significant contributions in their field," Cody said. "I always thought he represented the high ideals of coaching."

"He has a reputation of doing more than just coach an athlete. He's a very inspirational person ... committed, dynamic."

Robinson often brings his gymnasts to various schools, hospitals and churches for speaking engagements to convince children to "just say no to drugs."

He and Tim McClellan, the ASU strength and conditioning coach, each received a letter this summer from the city of Tempe commending their involvement in the community.

"It's probably one of the most overwhelming letters I've ever received," said Robinson, adding that the letter expressed more appreciation than some awards.

McClellan said Robinson is an extremely upbeat person.

"He shares his beliefs about living a happy and healthy life," he said. "He is just a fantastic individual."

An example of Robinson's generosity, McClellan said, is his annual Thanksgiving tradition of inviting about 100 people over to his home for dinner.

"He starts off by saying, 'we all have something to give thanks for,'" McClellan said. "That's Don Robinson for you."

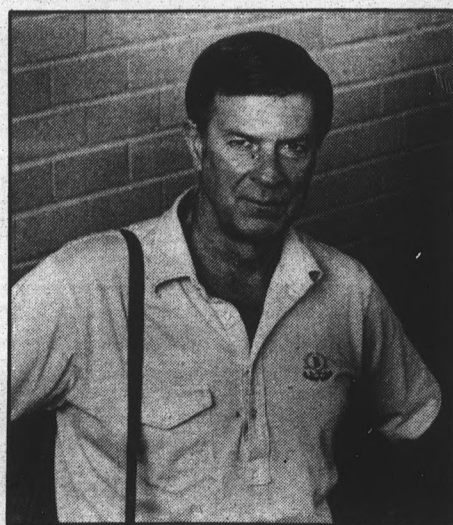

Robinson

Saints beat Bengals despite fan penalties

NEW ORLEANS (AP) — Bobby Hebert threw for 142 yards and a touchdown in two quarters to lead the New Orleans Saints to a 27-10 victory over the Cincinnati Bengals on Monday night in a game marred by two protracted booing incidents and the enforcement of a new rule against crowd noise.

Hebert's touchdown pass went for 30 yards to Eric Martin. He also set up a 3-yard touchdown run by Dalton Hilliard with a 42-yard pass to Brett Perriman.

Morten Andersen kicked a 35-yard field goal in the third quarter to cap a Saints' drive with John Fourcade at quarterback. He kicked a 44-yarder in the fourth quarter with Dave Wilson directing the offense.

Paul Frazier ran five yards for a Saints touchdown with 4:01 left in the game.

Cincinnati's touchdown came on a 1-yard pass from Boomer Esiason to tackle Anthony Munoz after a defensive holding call and four penalties against the crowd.

The holding call against second-round draft choice Robert Massey put the ball at the 2-yard line, and the first three noise penalties ate up all of the Saints' timeouts.

The fourth penalty moved the ball to the 1-yard line, and Esiason hit Munoz with the touchdown pass on the next play.

The 11-minute interruption began when Esiason stepped away from center when the crowd noise was moderate for the

Superdome crowd of 61,150. But the fans accepted his complaint as a challenge and got louder, forcing one of the first enforcements of the new rule against excessive crowd noise.

Esiason completed eight of 17 passes for 94 yards.

A shanked punt put Cincinnati in position for a 48-yard field goal by James Gallery in the third quarter.

As that quarter drew to a close, the Bengals were at the 3-yard line and quarterback Eric Wilhelm also complained about the noise.

Referee Gene Barth again warned the partisan crowd that any further noise could draw a penalty. But this time, line judge

Ray Dodez spotted Esiason and offensive lineman Brian Blados laughing on the Bengals' bench and signalling the crowd for more noise.

Dodez talked to the Cincinnati bench and signalled for the game to continue.

After a delay of nine minutes, Wilhelm threw an incomplete pass and sent Ickey Woods into the line three times for two yards.

The lost timeouts cost the Saints a chance at another field goal in the second quarter when Fourcade completed a pass to the Cincinnati 21-yard line with 13 seconds left, but time ran out before New Orleans could get off another play.

National Football League

MONDAY'S RESULTS

New Orleans 27, Cincinnati 10

FRIDAY'S SCHEDULE

Green Bay at New England, 4 p.m.
 Atlanta vs. Buffalo at Jacksonville, 5 p.m.
 Cincinnati at Minnesota, 5 p.m.
 Washington at New Orleans, 5 p.m.
 New York Jets at Kansas City, 5:30 p.m.
 San Francisco at Seattle, 6 p.m.
 Phoenix at San Diego, 7 p.m.

SATURDAY'S SCHEDULE

Chicago at Los Angeles Raiders, 1 p.m.
 Tampa Bay at Cleveland, 4 p.m.
 Denver at Indianapolis, 4:30 p.m.
 Pittsburgh at New York Giants, 5 p.m.
 Detroit at Los Angeles Rams, 6 p.m.
 Houston at Dallas, 6 p.m.
 Philadelphia at Miami, 6 p.m.

Major League Baseball

MONDAY'S RESULTS

Oakland 7, New York 3
 Boston 6, Detroit 3
 Milwaukee 8, Toronto 2
 Minnesota 5, Seattle 4, 10 innings
 Only games scheduled

TUESDAY'S SCHEDULE

California (Blyleven 14-2 and Petry 3-0) at Boston (Smithson 7-12 and Hetzel 1-2), 2, (t-n)
 Oakland (Davis 14-6) at New York (Cary 3-2), (n)
 Baltimore (Harnisch 3-7) at Cleveland (Candiotti 12-6), (n)
 Chicago (Perez 7-13) at Toronto (Flanagan 7-8), (n)
 Texas (Brown 11-8) at Minnesota (Aguilera 0-2), (n)
 Seattle (Hanson 4-4) at Milwaukee (Navarro 4-5), (n)
 Detroit (Morris 3-11) at Kansas City (Aquino 6-8), (n)

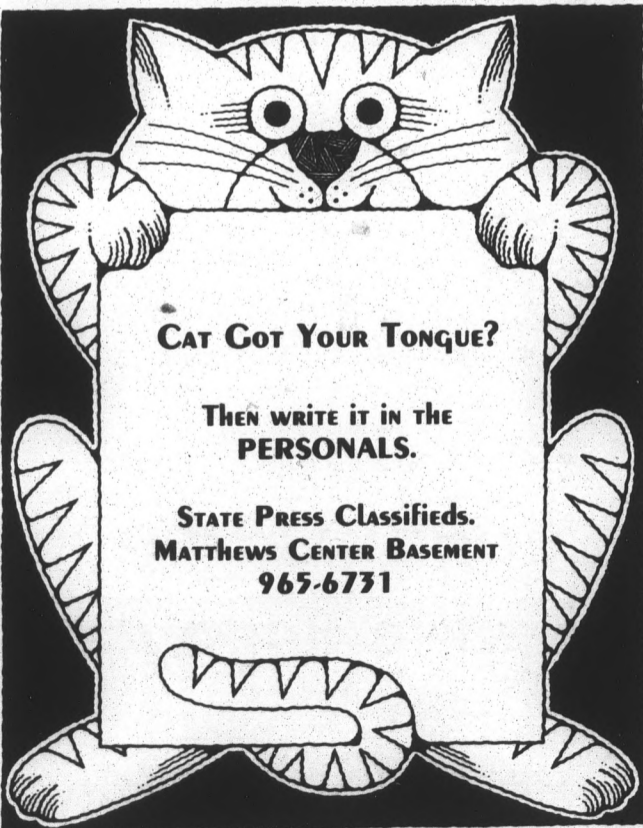

CAT GOT YOUR TONGUE?

THEN WRITE IT IN THE PERSONALS.

STATE PRESS Classifieds.
 MATTHEWS CENTER BASEMENT
 965-6731



state press Sports

We've got it covered!

STATE PRESS Classified Advertising



965-6731

Welcome Back to the Union Cinema

FREE POPCORN

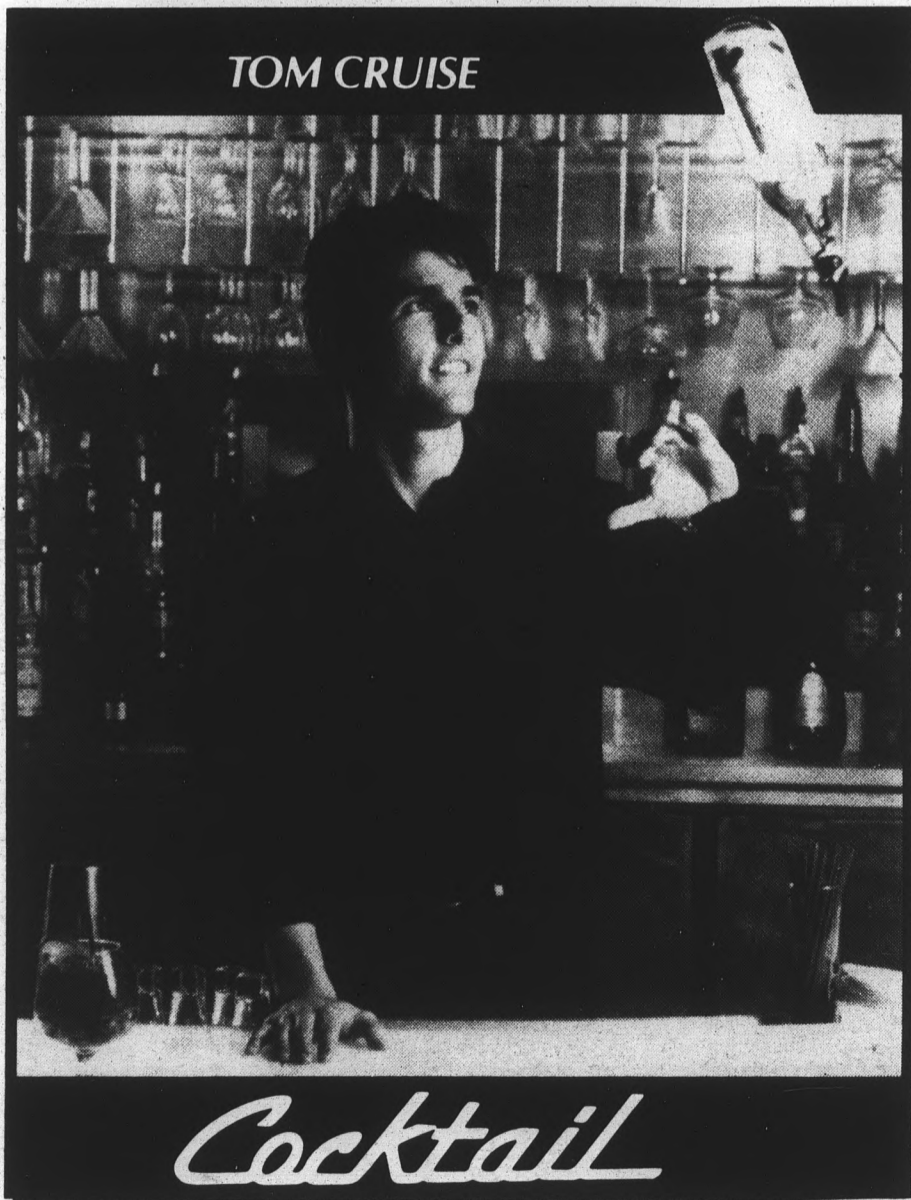

TOM CRUISE

Cocktail

FREE POPCORN

Tue. Aug. 29

Tue. Aug. 29

Admission \$1⁰⁰ or Movie Pass
 Two Shows! 7 p.m. & 9:30 p.m.

Lower Level MU, South End
 Get your semester pass now!
 A bargain at \$10⁰⁰! MU Activities Center, Lower Level



ASU defensive coordinator likes aggressive football

By JOEL HORN
State Press

Dennis Brown has a simple philosophy about defensive football: attack! Don't defend, attack!

Beginning his second season as ASU's defensive coordinator, Brown said his philosophy is much the same as Head Coach Larry Marmie's was when he held the same position for the Sun Devils under John Cooper.

"If there's one thing we differ on," Brown said, "it's that I like to blitz."

Brown said, like Marmie, he believes in fundamentals such as getting off the block and going to the football.

"We've got to control the big play," he said. "We can't allow the offense the either/or. First down is important."

The either/or, Brown said, is a pass/run option after gaining good yardage on a first down.

Brown said he expects to see "marked improvement" from the defense as a result of the players' commitment to the weight room during the summer under the guidance of ASU Strength Coach Tim McClellan.

"You have to be strong to play major college football," he said.

The front four, Brown said, is pretty much set for the season opener Sept. 9 against Kansas State.

Sophomore Shane Collins and either sophomore Bryan Hooks or sophomore Tim Landers will start at defensive tackle, backed up by junior college transfer Pat Mason.

Senior Richard Davis, who hasn't played in a game since he was at the University of Oklahoma in 1985, has recovered from his recurring elbow injuries and will start at nose guard.

Brown said, although Davis was held out of last Saturday's intrasquad scrimmage, he has participated in all of the

team's individual work and much of the group work.

"Hopefully, he'll remain sound, and we'll have him for 12 football games," Brown said.

Davis will be backed up by redshirt freshman Michael Thompson.

Junior Terrence Johnson is currently listed as ASU's starting left outside linebacker. Depth will be provided by sophomore Israel Stanley, who played nose guard last season, redshirt freshman Bob Brasher and another redshirt freshman, Ivory Irvin.

"Irvin has come a long way athletically," Brown said. "He has gotten bigger, and he'll play a lot of football for us on special teams."

At the right outside linebacker, sophomore Darren Woodson is expected to start and will be backed up by sophomore Eric Berry and junior Michael Williams.

Brown said Berry, who suffered a serious knee injury in the UofA game last fall, "is playing and not supposed to be. He has worked extremely hard in rehabilitation and is way ahead of schedule."

Junior Drew Metcalf returns at one inside linebacker position after suffering multiple "stingers" in his neck in 1988, and senior Mark Tingstad will start alongside him.

Tingstad, who was examined by doctors this summer and told not to play because of a congenital narrowing of the spinal canal, recently suffered another setback when he hurt a back muscle lifting weights.

"It almost crushed him," Brown said about the doctors' career-threatening diagnosis for Tingstad, "but he never gave up."

Brown said Tingstad's recent back injury was not serious, and he was expected back at practice Monday.

Senior Eddie Stokes or redshirt freshman Kevin

Minnifield, who Brown said was "going great guns" in spring practice until he hurt his shoulder, will start at left cornerback.

Senior Lawrence Hubley or junior Eric Crawford will get the nod at right cornerback. Brown said Crawford "came with great pedigree" to ASU.

The strong safety position will be manned by junior Floyd Fields or junior college transfer Phillip Sparks.

Brown said Sparks has responded well to major college football but must stop "double-associating" — confusing the terminology he learned in junior college with what he is being taught at ASU.

The starting free safety is junior Nathan LaDuke who has been nominated for the Thorpe Award which is presented annually to the country's finest defensive back.

LaDuke has "got the potential to be a great player," Brown said. "He's smart, and he runs well."

In addition to his duties in the defensive backfield, LaDuke holds on extra points and field goals.

Backing LaDuke will be redshirt freshman Adam Brass who, Brown said, has "a lot of potential" and redshirt freshman Arnold Laws.

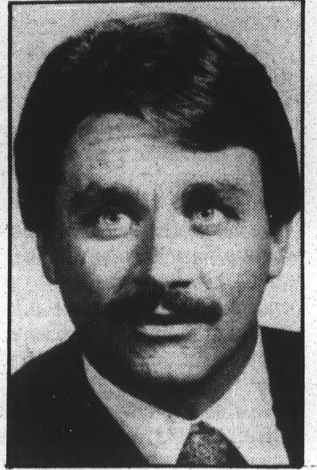

Brown

Marmie concerned about current status of team readiness

By JOEL HORN
State Press

ASU Head Football Coach Larry Marmie told sportswriters Monday morning that although he is pleased with the Sun Devils progress thus far in fall practice, the team is not ready to open the season.

Speaking at the annual Pac-10 Skywriters breakfast, Marmie said the team's rain-induced early return from Camp Tontozona to Tempe "went smooth for us.

"The players adjusted well and did what we asked them to do," he said."

Marmie said the Sun Devils' opportunity to be in camp nine days this year — longer than in the past — contributed to what he hopes will be an improved squad.

"We have an opportunity to be a good offensive team," Marmie said.

He also said the Sun Devils "have a chance to be much stronger on the defensive line," and said sophomore defensive tackle

Shane Collins is one of the team's "anchor points" on defense.

Although Marmie said "from a selfish standpoint" he would rather see Collins concentrate on football in the spring rather than participate in track and field, "he's talented enough and a hard enough worker that he'll be lining up for us this fall."

Marmie said one of his major concerns is the kicking game.

"We're hopeful (senior placekicker Alan

Zendejas) will return to the form he had as a sophomore," he said.

Entering his second season as a head coach, Marmie said he has had some trouble adjusting to his new role.

"Delegation is one of my problems," he said. "I don't like standing around watching practice."

"My favorite time of the day is when we're on the field practicing."

THE **Shop** OF ART

26 E. University
967-3681

ARTISTS • ARCHITECTS • DESIGNERS

Papers • Drawing • Painting
Sculpture • Drafting • Pottery
Graphics • Books • Periodicals

WE DON'T DISCOUNT
WE OFFER BETTER OVERALL PRICES
AND SERVICE EVERY DAY!!
STOP IN AND CHECK US OUT!!

Oregon's

PIZZA BUFFET

HOME OF THE ALL YOU CAN EAT
PIZZA, PASTA
SALAD BAR BUFFET
LUNCH 11-2 • DINNER 5-8 EVERY DAY

LUNCH \$3.39
DINNER \$3.99

FREE DELIVERY
Limited Area 4-30-Close

Large, Comfortable Dining Room
BIG SCREEN CABLE TV

ALL YOU CAN EAT BUFFET
DINNER SPECIAL \$3.99 w/coupon (Reg. \$3.99)
Present this coupon when ordering. Not valid with any other offer. 1 coupon per customer.
Expires 9-6-89

10th Street X
ASU/TEMPE
894-1234 945 S. Mill at 10th

BACK TO SCHOOL SAVINGS

\$4 OFF ANY TANK TOP

FREE FANNY PACK!
With \$15 purchase or more

■ RACQUETBALL RACQUETS \$18⁹⁵
(Reg. \$23⁹⁵)

■ LA GEAR MONTEREY SHOES \$29⁹⁵
(Reg. \$39⁹⁵)

■ BACKPACK SPECIAL \$12⁹⁵
(Reg. \$18⁹⁵)

■ ASU T-SHIRT \$4⁹⁵
(Reg. \$9⁹⁵)

University sporting goods

1038 S. Mill (Across from Gammage)

968-7725

FREE COOKIES & PUNCH

Golfers hope improvement continues

By PAUL CORO
State Press

If the bare facts are any indication, this year's ASU men's golf team appears to be improving once again under fourth-year Head Coach Steve Loy.

Loy has guided the Sun Devils' rise from a 16th place NCAA finish in 1987 to 10th in 1988 to fifth last year.

"I have said this the last three years, but this may be the best group of players I have ever had," Loy said. "If they continue to improve at this pace, it won't be long before we have a national championship."

ASU loses a key player from last year's conference champions in captain Jim Strickland, but returns eight players who won tournaments over the summer.

"We (the seniors) can kind of share the leadership," senior Scott Frisch said. "All the talent makes it easy."

For only the second time in school history, the Sun Devils boast the NCAA's individual champion. Sophomore Phil Mickelson is one of three freshmen and the only southpaw ever to capture the NCAA title.

"He will find ways to get better," Loy said. "With the experience and maturity he now has, he will be able to establish the makeup of a different player."

Mickelson has an opportunity to join the elite company of four-time All-America Gary Hallberg and three-time NCAA champion Ben Crenshaw.

"He can be the record writer of college golf, dating back to the days of Crenshaw and (Jack) Nicklaus," Loy said.

This summer, Mickelson competed on the Walker Cup

team, which is composed of the top 10 college players.

"I am more adapted to college life this year so I can now concentrate more on golf," Mickelson said. "Hopefully, I can take the things I have learned and reach a new level."

Also heading the returnees is senior Per Johansson, a 1989 second team All-America selection. Senior Scott Frisch is the third link to what Loy calls a solid trio.

Frisch, who has an unprecedented three Southwest Amateur Championship titles, said that one of his goals is to win his first college tournament, "but a (team) NCAA Championship would be the icing on the cake."

Loy welcomes three newcomers to this year's team. Freshman Cade Stone, the Texas-Oklahoma junior champion, is the only American other than Ben Crenshaw to win the Doug Sanders International. Freshman Lars Herne joins the team from Sweden.

Jim Lemon comes to ASU as a transfer from Scottsdale Community College. Lemon, along with Mickelson and senior Dave Cunningham, qualified for match-play at the U.S. Amateur Championship last weekend. Six Sun Devils qualified for the tournament.

ASU should profit from their new home, Karsten Golf Course, as well. The team will have a kickoff practice at 7 a.m. on opening day (Sep. 1). Loy said that the course adds another dimension to practice.

"We now have the opportunity and resources to practice whenever and however we want," Loy said.

Loy also appreciates the addition in leadership and teaching assistance that he is receiving from Duff



Mickelson

Lawrence, the new golf director, and Jay Lumpkin, the new director of golf instruction.

The Sun Devils' first event will be the USA-Japan Friendship Tournament Sept. 16-23 in Tokyo.

"I'm very excited about the team's possibilities to win major championships," Loy said.

"I think we are the most well-rounded team that you will find in the country," Mickelson said.

Preseason rankings have yet to come out, but Loy expects ASU to be among the top five.

"I see ASU as being a favorable team to contend with," Loy said. "We are better prepared to win the championship than last year."

CONGREGATIONAL CHILD CARE

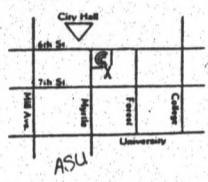

- Mon-Fri 7 am-6 pm
- Affordable rates
- Convenient to ASU & downtown Tempe
- Visit & register now
- Preschool & kindergarten

101 E. 6th St.
6th & Myrtle

967-2211

professor publishing®

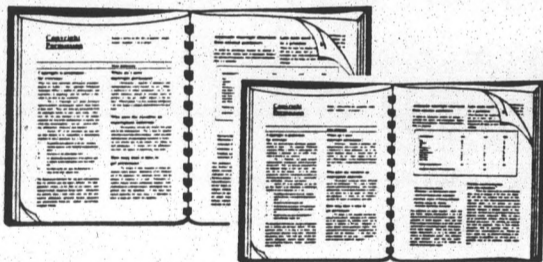

- Free Copyright Permission Assistance
- No Cost to Department
- Low Cost to Students
- Fast Turnaround
- Campus Pick Up & Delivery
- Convenient Hours & Locations
- Service You Can Depend On

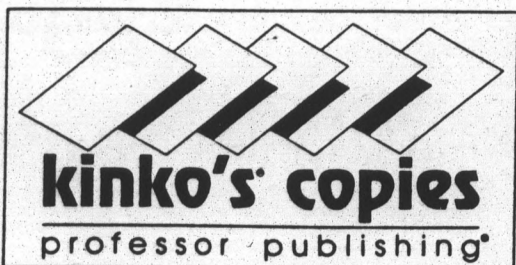

TEMPE I 715 S. Forest 894-9588 FAX: 894-6457	TEMPE II 933 E. University 894-1797 FAX: 894-1986	TEMPE III 960 W. University 921-0168 FAX: 894-2038
MESA 1840 W. Southern 969-3326 FAX: 461-8442		
open early, open late open 7 days		

↑
↗
↘
OPEN 24 HOURS

BICYCLE LIQUIDATION

We Will Not Be Undersold!!!

All 1988 stock must go, many 1989 models reduced to sell
BACK TO SCHOOL IS HERE
Ask about student discounts

Mountain Bikes
from \$129⁹⁵



Campus Cruisers
from \$119⁹⁵

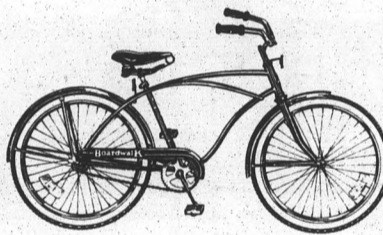

Ten Speeds
from \$99⁹⁵

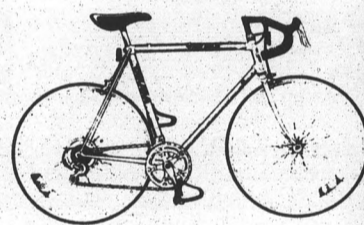

D U-Locks only \$9⁹⁹

All bicycles come fully assembled and with warranty.

Don't be misled by inflated list and sale prices.
We guarantee the lowest prices on items of comparable make and quality.

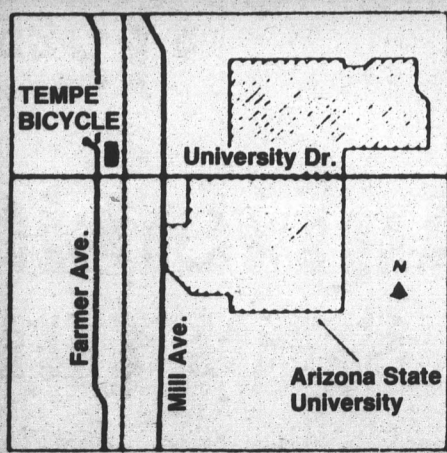

TEMPE BICYCLE
330 W. University
University & Farmer
(4 blocks west of Mill)
966-6896

Big return provides coach high season expectations

By VICKI CULVER
State Press

Having finishing last season ranked sixth in the conference, and losing only one starting senior to eligibility, ASU men's tennis coach Lou Belken said he is anxiously awaiting the fall season, which begins in late September.

Among those returning to the Sun Devil

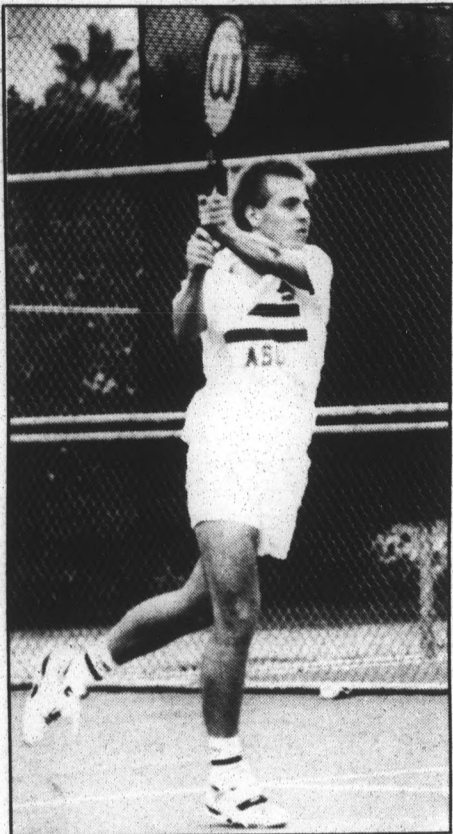

Gyetko

ASU cross country runners shape up for better season

By LARRY NEWELL
State Press

Returning from a week-long conditioning camp in Pinetop, ASU's cross country coach Ken Lehman said he is optimistic about the Devils' chances of improving upon last year's Pac-10 showing.

"This year's athletes came into camp already in pretty good shape — better shape than any team since I've been here," Lehman said. "If the women stay healthy, I look for them to finish high in the Pac-10. The men's squad could finish in the top half of the Pac-10."

Heading the men's squad will be junior Todd Lewis, who last season won the ASU Invitational.

"Todd should be one of the top runners in the Pac-10 this season," Lehman said.

The women's team will be lead by seniors Teresa Barrios and Amy Komitzky. Last year Barrios placed second at the Riverside Invitational in California and fourth at the Pac-10 meet, on her way to qualifying for the NCAA championships.

lineup will be senior Len Gyetko, juniors Brian Gyetko, Dave Lomicky and Joel Finnigan and sophomore Craig Purcell. Brad Williams, who will be punting for the Devils' football team this season, will also play.

"We gained a lot of experience last season," said Belken, who enters his eighth year as coach. "I am anxious to get going and have a really good season."

In addition to the number of starters returning, Belken said there are three new recruits who are strong collegiate competitors.

The team newcomers are Trond Faeroebik, who was a top player in Norway, Greg Prudome, who was the Arizona State Champion of the Junior Colleges, and Chris Gambino, a transfer from the University of Indiana who was ranked sixth in the country.

Although Gambino must redshirt this season due to earlier release problems with Indiana, Belken is excited about keeping him in training for next season.

With this squad, Belken hopes to improve his 1988-89 record of 10-14. Team practice begins Sept. 4.

"I expect it to be a strong program," he said. "We were very young last year."

Over the course of the summer, many of Belken's players toured the country and Canada participating in various tournaments. The doubles team of Lomicky and Finnigan won the U. S. Amateur title, while Lomicky and Gyetko earned points among the Association of Tennis Professionals.

Belken said it is nice to see that his players are always working to improve their skills.

"It's the type of desire to be as good a tennis player as they can be," he said.

"Teresa is definitely a top runner and has a good chance to win the Pac-10 individual title," Lehman said.

Komitzky placed fourth at the ASU Invitational and had a strong showing at the District VII meet in 1988.

"Amy should move up this season, as she is one of our most improved athletes," Lehman said.

The two freshmen who will vie to make the men's traveling squad, which is made up of the top seven runners, are Dave Harkins and Chris Guinnip. Lehman said both athletes "are working very hard and will undoubtedly make contributions in the future."

Lehman characterized the 1989 cross country team as a "closer unit than previous years."

"This year's team should improve as we have everyone returning with a year's more experience," Lehman said.

The Sun Devils begin their 1989 season at the Sept. 16 UC-Riverside Invitational.

The state press  is on the stands before most people wake up!

\$2.00 Off
Grease 'n Go's
Valvoline Lube, Oil & Filter Service

1355 S. McClintock
Tempe, 894-2798

Good only with coupon. Not valid with any other offer.

 Reg. Price \$19.95
People who know use Valvoline!

GMAT and GRE
PREP COURSES
For more information please call
1-800-772-8378

ASU PUBLIC EVENTS
now hiring ushers to work events at Grady Gammage Memorial Auditorium and concerts at the University Activity Center.

To apply, pick up a referral form at Student Employment
Gammage Usher - job #4301H or 4301A
University Activity Center Usher - job #4300H or 4300A

Interviews will take place the first week of school.

College of Liberal Arts and Sciences

Wanted: Juniors and Seniors in good standing

Opportunity: Serve your college and your fellow students as members of the College Standards, Curriculum, and Grievance Committees.

For applications and further information:
Social Science 111
965-6506

2 LARGE CHEESE PIZZAS & 2 LARGE SODAS \$6.95



TOPPINGS \$1.50 COVERS BOTH PIZZAS
FRESH DOUGH MADE DAILY • WE USE 100% REAL MOZZARELLA

FAST FREE 30 MIN. DELIVERY
(LIMITED DELIVERY AREA \$5.00 MIN. DELIVERY)

PAPA JAY'S PIZZA
804 SOUTH ASH (2 BLOCKS WEST OF MILL)
966-4292 966-1003
ASK ABOUT OUR DAILY SPECIAL

OPEN 7 DAYS A WEEK
CHECKS ACCEPTED WITH I.D.
SUBJECT TO CHANGE WITHOUT NOTICE

WOODWORKS

Memorial Union Fine Arts Lounge
Arizona State University

August 21 - September 26, 1989

Artists' Reception
Wednesday, August 30, 1989
2 p.m. to 4 p.m.

featuring Guitarist
Bonnie Toiga

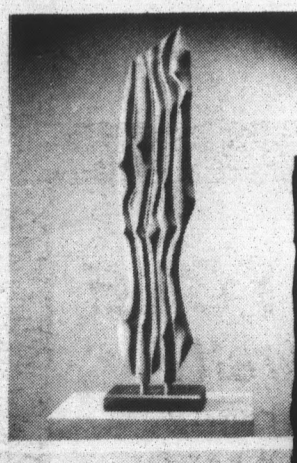
Frank Schueler
Sebastopol, California
Sculpture

Royden Card
Orem, Utah
Woodcuts



Money, staff help rebuild Ice Devils program

By TOMI McELROY
State Press

University funding has broken the ice for the problems the ASU hockey club encountered last year.

Manager Mike Hoffarth played three years with the Ice Devils and saw a need for improvement.

"Two years ago I played on the team and found out they were having some problems as far as the program being organized," Hoffarth said. "And then last year I took the responsibility to actually manage, because it (the team) was going to fold. Last year was kind of a rebuilding year."

The Ice Devils rebuilt their coaching staff for the 1989-90 season with experience and knowledge.

Jim Manguso takes over the head coaching position after coaching 11 years for the Arizona Sharks, a junior team for 17- to 19-year-olds.

Gary Cornelson, who worked with Manguso and the Sharks for nine years, will be the assistant coach.

Last year Hoffarth said his goal was to try and get more recognition by the University because hockey expenses were so high.

Hoffarth gained monetary support from three corporate sponsors and received help from Gerry Maas, the director of recreational sports and student activities.

"They (Ice Devils) got such minimal support in prior years," Hoffarth said. "Having a school input and a school program, such as Club Sports, and having a director is really going to help the team a lot."

Because the team now receives money

from the University, eligibility requirements have changed, and players must be full-time students.

Hoffarth said a player may be an undergraduate or graduate with a full-time class load.

The Ice Devils hockey club is open to anyone who wants to participate whether they play hockey or not.

"The University wanted to make sure the students had some type of input, and we elected a president, vice president, secretary and treasurer," Hoffarth said. "Just because they don't play doesn't mean they can't participate. There are a lot of openings we have on the team."

The Ice Devils schedule consists of 15 home games at Tower Plaza and 15 away games.

The Ice Devils have two six-game series against UCLA and rival UofA and will also face clubs from Stanford, USC, Ohio University, Colorado, University of S. Colorado-Pueblo, Wisconsin and the Air Force junior varsity.

Funding for road trips will be the responsibility of the players, but they will be given different opportunities to raise money to reduce their traveling expenses.

"We're trying to make it easy," Hoffarth said. "If there's a guy out there who says he can't afford it, that's wrong... you can... you have to work at it... it's all a part of being a club member."

The Ice Devils will be holding an informational meeting at 6 p.m. Thursday in the conference room of the Student Recreation Complex.



Jack W. Beasley Jr./State Press

The ASU Ice Devils will return to action this season with more opportunities to make money and reduce expenses.



get
into
the
action.



state
press
sports

Feeling stranded? Lost? Confused?
There is somewhere to go for help!

Make one stop at the

COMMUTER

EXPO 1989

August 23 and 29, 1989
10:00 am to 1:00 pm
on Cady Mall

Register to vote and sign up for:
utilities, telephone service, drivers
license, newspapers, furniture rental,
bank accounts, travel arrangements
and much more... all in one place!!

Sponsored by the Office for Off-Campus
Student Services, the Commuter Program
and the Tempe Chamber of Commerce.
For more details call 965-6246 or 965-6547

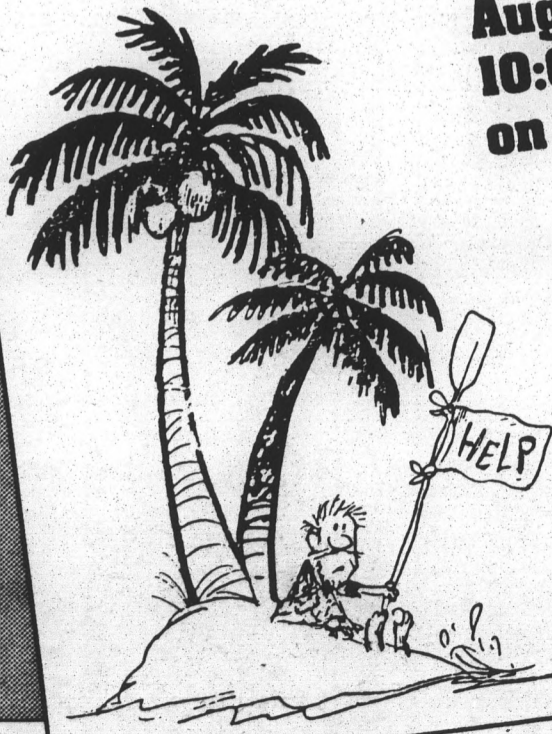

classifieds

State Press

Tuesday, August 29, 1989

Page 29

CLASSIFICATIONS:

1. Announcements
2. Autos for Sale
3. Trucks for Sale
4. Motorcycles for Sale
5. Bicycles for Sale
6. Furniture for Sale
7. Tickets for Sale
8. Miscellaneous for Sale
9. Computers
10. Real Estate for Sale
11. Apartments for Rent
12. Townhomes/Condos
13. Homes for Rent
14. Rental Sharing
15. Roommate Services
16. Business Opportunities
17. Help Wanted
18. Instruction
19. Jewelry
20. Free Lost/Found
21. On-Campus
22. Personals
23. Pets
24. Restaurants/Bars
25. Services
26. Transportation
27. Travel
28. Typing/Word Processing
29. Wanted
30. Adoptions
31. Miscellaneous

LINER AD RATES:

15 words or less:
\$3.00 per day for 1-4 days
\$2.75 per day for 5-9 days
\$2.50 per day for 10+ days
15* each additional word
The first 2 words are capitalized.
No bold face or centering.



965-6731

HOW TO PLACE A CLASSIFIED AD:

In Person:
Cash, Check (with guarantee card), VISA or MasterCard.
We're located in the lower level of Matthews Center, room 46H. Office hours are 8 a.m.-5 p.m. Mon.-Fri.
You can also place your ad at the North MU Information Desk (fall and spring semesters only), between the hours of 9 a.m.-2:30 p.m. Mon.-Fri.

By Mail:
Send your ad (with payment) to:
State Press Classifieds
Matthews Center, Rm 15
Tempe, AZ 85287-1502

By Phone:
965-6731
Payment with VISA/MC only. \$6 minimum on all phone orders.

WHEN WILL YOUR AD RUN?

Classified liner ads can begin 1 day after they are placed (if placed before noon).
Classified display ads can begin 2 days after they are placed (if placed before 10 a.m.).
Ads may run for any length of time.
Canceled ads will be credited to your account. Sorry, no refunds.

Advertising Policy:
The State Press reserves the right to edit or reject any advertising copy submitted.

HOW TO CORRECT OR CANCEL YOUR AD:

Liner ads must be canceled before noon, 1 day prior to publication. No refunds will be given.
State Press Errors:
Check your ad the FIRST day it runs. Call 965-6731 with any corrections before noon. The State Press is only responsible for the first day the ad runs incorrectly. Corrected ads will be extended one day. Changes called in after the first day will not qualify for a make-good.
Customer Errors:
Corrections must be made before noon. Compensation will not be given for customer error.

ANNOUNCEMENTS

FELLOWSHIP OF Christian students. First Christian church of Tempe. 2720 South Dorsey Lane 838-2424. Let us be your church home.

HEADS EXAMINED-testing in September and November. MENSA, the high IQ society. 274-3538.

MODEL SEARCH Magazine-free screening. 389-6618.

Phoenix Gay Youth Group

A Support and Social Group for Gays and Bisexuals under 23.
Info, 897-8989

AUTOMOBILES

1984 RABBIT convertible, 5-speed, white on white, AM/FM cassette, cloth seats, cold air-conditioning, alarm system, mint condition. \$7,200 or best offer. 968-3433, 833-2020.

1984 TOYOTA Celica-one owner, blue/blue, air-conditioning, great gas mileage. Make offer. Glenda 224-0638.

1988 NISSAN Pulsar SX T-tops. Excellent condition, extended warrant. \$9,900 or best offer. 844-8383.

1988 VOLKSWAGON snow tires for sale. Mounted on 4 lug rims. \$39 for both. Call John, 967-0924.

'72 CAMERO, power steering, power brakes, air-conditioning, new tires. Runs great. \$1,000. 438-9363.

'78 VOLVO 264GL, low mileage, power windows, brakes, steering, air-conditioning, 4 new tires, rebuilt transmission. \$1,999. Gigi 921-1403.

'81 JEEP CJ5, 4-cylinder, 4-speed. 29k actual miles. \$4,300/offer. 730-8512.

'84 MAZDA RX7-GSL, beige, automatic, air-conditioning, leather interior, many extras. 36,000 miles. \$7,400. 867-9306 p.m.

'86 VOLKSWAGON GTI rims, great condition, 4 pieces, \$300. 894-3439.

AUTOMOBILES

'88 DAIHATSU CLX, red, 12,700 miles. Excellent condition, air-conditioning, AM/FM stereo. \$5,400. 968-7039.

REMOTE AUTO Alarm System, top of the line. US mode, starter kill, glass and body sensors, microphone, sensor, 3 way L.E.D., auto reset, 120 decibels siren. Optional power windows, locks, etc. Lifetime warranty. New in box, cost \$350. Sell \$159. 392-3222.

T.V. CHAIRS for sale. \$49 for one, \$38 for the other. They rock, swivel, and are new upholstered. Call John, 967-0924.

MOTORCYCLES

1986 HONDA Elite 150, good condition, \$800. Larry, 829-6559.

1987 BLUE Honda scooter, 80cc. Great school transportation. More information, call after 6 p.m. 897-8278.

FOR SALE: Honda Elite 80 Scooter, red, plus 2 Bell helmets. \$800. 893-1973 after 5 p.m.

HONDA ELITE 150, good condition, runs great, comes with helmet. \$800. Call 948-6802.

HONDA SCOOTER, 1986 Aero 50, red and black, excellent condition, low mileage, \$425. Kim, 921-1358.

SCOOTER - 1987 Honda Elite 50cc, 45 mph, 80 mpg, great shape!! \$550/offer. Call 968-3233.

BICYCLES

10-SPEED MEN'S bike, with Kryptonite lock, \$85. 921-7333 evenings.

CRUISER FOR sale, 1-speed. Excellent condition, \$75. 829-8431, leave message.

MOUNTAIN BIKE, red Sekai. Excellent condition, great components. \$300/offer. Let's deal! Andy, 963-2019.

NICHIKI OLYMPIC 12, like new, \$149/offer. Raleigh, chrome finish, excellent condition, \$139. 948-6385.

NISHIKI TRI-A, racing bike, excellent condition. Shimano components, includes helmet, shoes and pump. 943-4294.

BICYCLES

TREK MOUNTAIN bike for sale, 1988 model. Blue, 18" frame, 26" wheel, \$175. 829-8431.

WOMAN'S 10-SPEED, light-weight, 27" wheels. Excellent condition, \$50. 840-0348 or 965-3960.

WOMAN'S 3-SPEED, brand new, never used, \$50. 966-5433.

FURNITURE

2 LIKE new couches, green and plaid, \$50 each. Mary, 838-0463.

COUCH \$150, 19" color t.v. \$125, golf clubs \$150, end tables, night stands, dresser, bookcase, dining room table. Call Eric at 464-5433.

FOR SALE, queen size waterbed, complete. \$75. Anna, 759-0943.

MATTRESS SALE: twins \$49 per set, fulls \$59.95 per set, queens \$88.95 per set, 5 drawers chest from \$39.95, sofas, cocktail tables plus much more. Main St. Furniture. 898-1456 Mesa.

'NEARLY NEW mattress sets, queens and longboys \$130/set. Royal Tempe Motor Lodge, 967-8991.

NEW MATTRESS-boxsprings sets, queen size, never used, normally \$599, will sale \$350. 461-1737.

SAVIMOR THRIFT Store. Quality clothing and home furnishings. 1915 North Scottsdale Road, 1 block North of McDowell. 990-3364.

USED FURNITURE Store, 7620 East McKellips Road, Scottsdale. 949-0380. 2 miles from campus.

WAREHOUSE SALE on office furniture. Desks from \$49, Chairs from \$14, computer tables from \$39, files, bookcases and more. AZ. Office Liquidators 4010 S. 43rd. Place (North of Broadway West of 48th Street) Mon-Fri 9-5, Saturday 10-2. 437-2224.

TICKETS

AIRLINE TICKET \$38 round trip, San Diego, 10/6, 7. Kitty 234-6501, 965-1686.

MISCELLANEOUS FOR SALE

19" COLOR T.V. \$75, 25" floor model Console T.V., walnut cabinet, excellent condition, \$100. 254-1412.

CANNON FTb 35mm SLR with Cannon 100mm, Soligor 28-80 zoom macro, Vivitar 400mm lenses. \$325 Bob 941-0964.

CARPET. WAS cut for P.V. West or East. First \$20 takes it. Will deliver. 784-9469.

FLASH METER, processing reels and tanks, tri-pods, and 28 70-210 lenses for Minolta camera. Carl 990-0543, evenings.

PIONEER STEREO tape deck, turntable, receiver, tuner, 2 large speakers, stand with record rack. 943-4294.

STUDENT DESKS \$49, desk chairs \$29, portable electric typewriters \$65. Tempe Office Furniture, 1370 East 8th Street (1 block South of University between Rural and McClintock). 921-2695. Monday-Friday 9-5, Saturday 9:30-2:30.

COMPUTERS

IBM XT 10 meg, 360k floppy, mono-chrome, Her. Graphics, software. \$950. Mark, 967-5879.

Word Perfect 5.0 only \$135.00
Students/Faculty Only
Special Order
Pro Image Computers
1000 E. Apache, Ste. 119

COMPUTERS

ITT XT, IBM compatible, 640K, dual disk drive, monitor, keyboard, \$750 or best offer. 899-7230.

MACINTOSH S.E. and laserwriter 11NT for sale. S.E. has 30 megabyte hard drive built in. Equipment less than one year old. Must sell to pay off bank loan. Sale price includes software. Call 243-5371. Best offer.

REAL ESTATE

2 BEDROOM, 2 bath condominium, 1.25 miles from ASU. Desperate, way below market at \$83,900. Patrick Baysinger, Realty Executives, 839-2600.

2 bedroom, 2 bath, yard, skylights, tile floor, new dishwasher and vanity. Assume, low-down, lease purchase available. 234-3655 extension 3513 days, 968-5515 evenings.

3 BEDROOM, 2 bath, washer/dryer, refrigerator, tennis, pool, \$71,900, also for lease. Cindy Holmes Realty Executives, 997-7324.

4 bedroom, 2 bath house. Spa with screened in room, 2 miles from ASU. 968-0942.

4 bedroom, 2 bath house. Spa with screened in room, 2 miles from ASU. 968-0942.

ASSUMABLE, NO qualifying, 2 bedroom, 1 1/2 bath townhouse. Only \$467/month. Cute and cozy, 2 years old. Minutes from ASU/MCC. \$3,900 down or? Call Steve, 990-8101, 947-7411.

ASU CONDOS, as little as \$3,500 can move you into a completely furnished, 2 bedroom, 2 bath condo. Great complex with swimming, volleyball, clubhouse, laundry facilities, sauna, exercise equipment, and big screen T.V. Several available for \$59,000. Please call Janet Quigley Trade Winds. 967-8306.

FOR SALE or rent 2 bedroom condo, all appliances, 1/2 mile ASU. Very flexible terms. 991-2888.

MOBILE HOME for sale, single-wide 2 bedroom 1 bath. Located at Price and University. Can move in now. Asking \$6,000 or best offer. Call Samantha at 993-4010 or 245-4206.

LESS THAN RENT

AAAA \$51,450
3BDRM, 2BA, \$1200 dn + \$490/mo P & I (9 1/2% APR-30YRS)

AAAA \$69,900
4BDRM, 2BA energy saver: ref & evap cooling. 1900+ sq.ft. \$1,950 dn. + \$594/mo P & I (9 1/2% APR-30YRS)

AAAA COOL POOL
3BDRM, 2BA Kiwanis Park area. Brick fireplace. Double garage. \$2,500 dn. + \$720/mo P & I (9 1/2% APR-30YRS) \$84,950

AAAA 4-PLEX
Closing costs down. \$114,500

REALTY EXECUTIVES

PAUL PASTORE

831-0322

REAL ESTATE

QUESTA VIDA condo. Assume this, no quality, FHA loan with low cash to mortgage. 2 master suites, fireplace, pools, sauna, health club and raquetball. Best deal around. \$76,500. Call Karen Quinn, Merrell Lynch 951-1010.

SINGLE LEVEL, detached 2 bedroom townhouse 1 1/4 bath, modern, Mexican tile Jacuzzi. 3 miles ASU. Scottsdale Tempe border priced to sale. Ideal investment property. 946-2277 pm.

TOWNHOUSE FOR sale, 3 bedroom, 2 bath, \$3,500 down and assume loan, no qualifying. 894-6091.

UNIQUE 4 bedroom home for sale, close to ASU, oak floors throughout, large flagstone entry, good terms. \$99,500. Call Roma Realty 968-8890.

Papago Park Village I

Only \$100 Down
For 2 bedroom unit near pool in beautiful complex w/ red tile roofs and appliances.

Only \$54,000
SAVE \$15,000!
Why rent?
Greg Askins
Realty Executives
423-3605

APARTMENTS

1 BEDROOM, furnished. \$240/month without utilities, 2 bedroom furnished, \$340/month without utilities. No pets. Pool, laundry, air-conditioning or evaporative. 1339 S. Sunset Drive. 1 block south of Apache Boulevard, 1 block west of Rural. 2 blocks from ASU. 967-3658.

1 BLOCK from ASU. 2 bedroom, 2 bath. \$510/month. Available September 15. Call 966-7767.

2002 NORTH 49th Street. Air-conditioning, covered parking, cable, one bedroom, \$300/month. Day 271-9491, Evenings 244-9357.

2 BEDROOM, 1 bath, washer/dryer in unit. Dishwasher, range, refrigerator, close to ASU. \$400/month plus utilities. 967-6429.

2 BEDROOM, 2 bathroom, washer/dryer, dishwasher, refrigerator, stove, 4 year old apartment. Ask for special. \$425. Chest Michelle Apartments. 1077 West 1st Street. 497-0450.

2 BEDROOM, 1 bath duplex near Priest and University! \$375/month! Water and refrigerator included. Very clean! Call Larry at ReImax Anasazi, Realty 838-7772.

Beautiful Condominiums For Rent From \$575

Lavishly furnished. All 2 bed, 2 bath apartments. Conveniently located within minutes of ASU. This student-oriented community features:
•Scandinavian Furniture
•Pool/Jacuzzi/Sauna
•Weight Room/Volleyball
•Rec Room w/Big Screen TV
•Extra Lush Landscaping
•Volleyball & Poolside Apts.
Now Available
Perfect for Roommates!
(\$288 each)
Worthington Place
894-5516
616 S. Hardy, Tempe
1 Block North of University

APARTMENTS

2 BEDROOM, 1 bath, Apache/McClintock area. \$325/month, refrigerator, stove, water included. Evenings 838-2646, Red Carpet-Weary, 968-3414.

2 BEDROOM 1 1/4 bath mobile home for rent. Approximately 1 mile from ASU. \$375. 437-3669.

ASU AREA 2 bedroom, 2 bath, \$325/month plus electricity. Air-conditioning, jacuzzi, no pets, deposit. 893-0416.

CLASSIFIEDS WORK. Use one today!!

ASU only 2 blocks away! Pool and laundry. 1 month 1/2 off. 967-7212.

FEMALE ROOMMATE wanted: Non-smoker. Fun, friendly. \$280/month plus Utilities. 966-9457.

FURNISHED 1-2 bedrooms. Walk to ASU, pool, laundry. Move in special. 968-2679.

NICE 1 and 2 bedroom apartments. 1 mile from ASU. Starting from \$263. 966-6594, 968-6926.

QUIET 10-plex, 2 bedroom, cable ready, pool, covered parking, no pets. \$375 945-8190.

RURAL AND Broadway, quiet, clean, 2 bedroom. Appliances, utilities included. \$495/month. 921-3047, 497-6578.

TIRED OF Dorms! Quiet apartment. Community on banks of Rio Salada. Weight room, spa, pool, covered parking. Perfect for faculty, staff or grad students. Call to reserve your apartment. 894-1041.

ASU Area Studios, 1, 2, & 3 bed Apartments for rent \$260⁰⁰ and up 966-8838

Ideal for Students Move-In Special

•Affordable-studios & 1 bedrooms from \$295, utilities included
•Great location-close to ASU
•Privacy-1-level apartments mature landscaping
Marianna Apartments
1214 E. Orange
966-8597

\$200 OFF!

FREE UTILITIES!

Walk to ASU. Spacious 2 bedroom apartments, air conditioned, furnished or unfurnished available. From \$380/month. Beautiful pool area, laundry facilities available.

FIESTA PARK APARTMENTS
1224 EAST LEMON
894-2538

ANNOUNCEMENTS

NEED CLOTHES? CASH?
Buy Sell Trade
The Hottest Wears
•Benetton •Jimmy Z •Guess •Levi
C.C.'s Closet Classics
491-2029
Fry's Plaza Southern & McClintock

FURNITURE

GOOD USED FURNITURE
"Student Special"
10% Discount With This Ad
mayo's furniture rental
CLEARANCE CENTER
1710 W. Southern, Mesa 898-0930

ANNOUNCEMENTS

NEED CLOTHES? CASH?
Buy Sell Trade
The Hottest Wears
•Benetton •Jimmy Z •Guess •Levi
C.C.'s Closet Classics
491-2029
Fry's Plaza Southern & McClintock

FURNITURE

GOOD USED FURNITURE
"Student Special"
10% Discount With This Ad
mayo's furniture rental
CLEARANCE CENTER
1710 W. Southern, Mesa 898-0930

TOWNHOMES/ CONDOS

2 BEDROOM TOWNHOUSES available. Bike to ASU. \$450/month on up. Evenings 838-2646. Red Carpet-Weary 968-3414.

2 BEDROOM 2 Bathroom, fully furnished, pool, tennis courts. Near University and Price. Contact Marla/David at 282-2594 or Janis at 838-3032, 965-3529.

2 GIRLS needed to share luxury furnished Condo at 1616 South Hardy. 1 mile from ASU. 892-3497.

3 BEDROOM, 2 bath condo. Pool, spa, fireplace, like new. Near ASU. Available 9/1. Phillis. 844-0600, 835-5711. C-21/Ran.

3 BEDROOM, 2 complete baths, cathedral ceilings, washer/dryer in unit, partially furnished, 2 pools. \$630/month. 965-2814, 893-2577.

3 BEDROOM 2 bath Questa Vida like new. All appliances, amenities, \$700 plus utilities. 991-5735.

AA 1/2 duplex, unfurnished, 3 bedrooms, 2 bath, washer/dryer. Curry and Miller. 966-3351, 248-1045.

ASU-1/2 mile, lovely townhouse, quiet. Refrigerator, washer/dryer. \$650, lease. 953-2480 weekdays after 4:30.

CONDO FOR rent. 3 bedroom, 1 1/2 bath, partially furnished, washer/dryer, community pool, enclosed patio. \$500 plus utilities. 48th street and Broadway. 437-9697 days, 820-3852 evenings before 9 p.m.

SPACIOUS 2 bedroom, 1 bath townhouse. Clubhouse, covered parking, pool, fenced area, extra storage. \$475 plus electric. University and Alma School. By appointment only. 966-8704 or 581-0928.

1/2 a mile from ASU, 2 bedroom, 2 bathroom, pool, spa, volleyball, tennis, and basketball, washer/dryer, all appliances. \$685/month 251-7837, 967-8097.

HOMES FOR RENT

3 BEDROOM, 1 bathroom. Close to ASU. Large yard, air and evaporation, dryer, dishwasher \$500/month. 678-4797 after six.

3 BEDROOM 2 bath house, 1/2 block to ASU. Fireplace, big yard, new carpet. Nice! Available now, reasonable rate. 894-0288.

RENTAL SHARING

2 BEDROOM 2 bath house, fully furnished. Close to ASU \$250/month plus 1/2 utilities 437-3837.

2 MALE Christian roommates wanted, McClintock and Baseline, \$170 plus utilities. Call Randy, 898-3462.

AAA CONDO needs 1 female to share room. 2 blocks from campus. Fully furnished, all amenities. \$225/month (negotiable) plus 1/2 utilities. Worthington Place. 894-6173, Kirsten.

AAA OWN room, share large house with 1 other roommate, washer/dryer, utilities included. Mature person, non-smoker, South Tempe. \$225/month. Joseph 818 880-5882.

CHILDCARE NEEDED in exchange for room (own bedroom, living room and indoor parking) and board. Two possible time schedules. Monday-Wednesday-Friday, all day or four afternoons (12:15 to 5:30) and Wednesday evening till 8:30. Call Mary Ann 839-9820 or 965-4868.

FEMALE, LARGE 4 bedroom, close to ASU, pool, clean, responsible, references. \$200 plus 1/2 utilities. 921-1360.

FEMALE LOOKING for responsible male/female roommate. Own bedroom/bath in 2 bedroom, partially furnished, Haden Square condo. Call Duane at 831-1337 for more information after 5 p.m.

FEMALE NON-SMOKER, 2 bedroom, 2 bath Condo, washer/dryer, ceiling fan, microwave. \$305 plus 1/2 utilities. 820-7359.

FEMALE ROOMMATE wanted to share new 2 bedroom 2 bath condo. All luxuries. Call 820-7341.

FEMALE ROOMMATE needed to share 3 bedroom, 2 bath home in North Tempe area. Pool, spa, washer/dryer, 2 miles from ASU. Nice, clean and safe neighborhood. Non-smoker, rent \$290/month plus 1/2 utilities. Please call 994-3494.

FREE RENT through August. 4 bedroom, 2 bath house. \$175/month, 1/2 utilities. Steve 838-6795.

FREE ROOM own bathroom in 4 bedroom house, in exchange for light house keeping. Call Barry at 946-4323 must be responsible, mature, upper division female graduate student.

MALE, NON-SMOKER, no pets. \$210/month includes utilities. Furnished. Inquire 1527 E. Hudson Drive, 1 block south of Apache, 1 block west of McClintock. Deposit \$100. Refundable \$70. 967-3658.

RENTAL SHARING

MALE/FEMALE wanted. Nonsmoker to share house close to ASU. \$225/month plus 1/2 utilities. 967-8204.

NEED FEMALE non-smoking graduate student to share 3 bedroom, 2 bath house. 1/2 mile ASU. Nicely furnished, pool, washer/dryer, \$225/month. 1/2 utilities. 921-1187.

NICE HOME near ASU for non-smoking responsible female. Own room and bath. \$315 includes utilities. Leave message, 946-1753.

ONE MALE/female, non-smoker, undergraduate (Jr./Sr.) neat and responsible. Two bedrooms furnished, utilities included, dishwasher, laundry facilities, three pool/jacuzzi, tennis courts, beautiful landscaping, 1 1/2 miles from ASU. \$275.23/month. Richard 423-5280.

QUIET GRADUATE student to share my Scottsdale home. Ten minutes from campus, W/D. \$235/Mo. 1/3 utilities. 946-7505.

ROOMMATE NEEDED, own bedroom, bath. Fully furnished: Pool, Volleyball. Close to ASU. \$250/month plus 1/2 utilities. Keith, 829-9281.

ROOMMATE WANTED, large Tempe home. Non-smoking, professional minded active person desired. \$225. Air-conditioning. Pets ok. 3/4 miles from ASU. 829-8431, leave message.

ROOMMATES NEEDED. Looking for 2 roommates, male/female, for beautiful spacious 4 bedroom home with pool. \$250 plus 1/2 utilities. Contact Mark at 897-0183.

SCOTTSDALE HOME close to ASU, furnished room, with pool, fireplace, separate refrigerator. 947-2884, 941-8792.

SHARE 4 bedroom home, \$225/month includes utilities. Dobson/Baseline area. Females only. 345-0820, evenings.

SPACIOUS 2 bedroom 2 bath, 2 miles from ASU. Washer/dryer, vaulted ceilings, private bath, tennis, picture windows, pools, all utilities. Furnished or unfurnished. \$350/month. 423-1588.

BUSINESS OPPORTUNITIES

IF YOU were able to get involved in a business venture today, and you know with absolute certainty, that if you applied yourself to that business venture you could be financially set for life with in 10-24 months... Would you do it? If so please call 821-1650.

HELP WANTED

15-20 FLEXIBLE hours. Salary plus excellent bonuses. Present educational products to parents/schools. Must be 21 plus. Call 834-7432 for appointment.

AAAA TELEPHONE interviews for Tempe Marketing Research Firm. Absolutely no sales. Flexible evening/weekend hours. Start at \$4.00/hour. Rapid raises for good people. O'Neil Associates, Susan, 967-4441.

ADVERTISING AGENCY needs staff assistant, job duties: Deliveries, phones, filing, assist on various projects ect. must be 18 years old and drive a 5-speed. Hours: Monday-Wednesday-Friday. Wages: \$4/hour please call 957-6636.

AFTER SCHOOL babysitter wanted, for 2 children in our home. Approximatley 1 mile South of Fiesta Mall. Phone 839-2184 weekdays after 6 pm.

APARTMENT LOCATORS is hiring people to handle phone inquiries regarding our service in our office near Tatum & Shea. No Phone Solicitation, but need knowledge of the Valley. Flexible hours at \$4.25 per hour. Call Dawn for interview at 957-1220.

A PART-TIME sales clerk for swim shop, mornings and Saturdays. Experience with swimming helpful. 264-7774 call 10 to 6.

ATTENTION! PART-TIME job, full-time pay. Earn good money while going to school. Hourly plus commission. Call 968-2141.

BABYSITTER PART-TIME for darling young children near Paradise Valley Mall. Own transportation. 992-2846.

BASKIN ROBBINS, afternoon/evenings, experience preferred, cashier/fountain and simple cake decorating. Will train, must be mature, clean honest and dependable. Apply in person at 1605 N. 44th St., 266-6767.

CAFE NEEDS part-time help, mornings. Great for students. Apply at Kevin's Corner Cafe, 1725 W. University, Suite 1, Tempe.

CALLING ALL class clowns, fun, outgoing people, looking for a fun way to earn great \$? Become a pit DJ. We train. Call 968-7135.

CHILD CARE evenings. University and Alma School, no pool. 827-1903, leave message.

LEAFLETTERS NEEDED now. Campus Notes, 712 S. College, 966-4225.

HELP WANTED

CHILDCARE NEEDED in exchange for room (own bedroom, living room and indoor parking) and board. Two possible time schedules. Monday-Wednesday-Friday, all day or four afternoons (12:15 to 5:30) and Wednesday evening till 8:30. Call Mary Ann 839-9820 or 965-4868.

CLOSE TO ASU, Receptionist/Secretary, part-time 12 to 4, some flexibility. Business communications, Prelaw Major preferred, small office experience. 50 words per minute on word processor, transportation necessary. Sophmore or above. \$4 and up depending on experience. 921-2121.

CORK 'N Cleaver accepting applications for lunch waitresses and lunch hostesses. Will train. Short shifts, convenient hours. Fun atmosphere. Concern with appearance, personality, and reliability are important. Apply in person Monday-Friday, 2-5 p.m. or by appointment. 5101 N. 44th Street (44th and Camelback), 952-0585.

**P.T. WORK
FULL-TIME PAY**

Sell construction supplies to contractors via WATS lines.

**Training provided.
Earn while you learn.**

966-5765

COUNSELOR FULL-TIME private boarding school. Ideal for graduate student. Hourly wage plus room and board. Pat Lachorge, 464-1944.

DISABLED FEMALE PV East needs attendant, mornings and evenings. Hours flexible, pay negotiable. No experience or lifting necessary. 784-8078.

ENGINEER TECHNICIAN mechanical 2nd or 3rd year. Mechanical engineering or technology, some related experience desired. Must be available 12 months at a minimum of 20 hours per week between the hours of 8am to 5pm. Call 956-8200 \$5/hour and up.

FEMALE MODEL, interesting features, possibly ethnic looking, for collaborative poster project by photographer and designer. Please call Susan or Dianne, 968-7664, and send photo to 4602 East Elwood, Suite 13, Phoenix, 84040.

FULL OR part-time Saturday a must! All aspects of plant nursery. Must be able to lift 75 pounds. Arizona Cactus sales. Chandler 963-1061.

FULLTIME/PART-TIME working with developmentally disabled children and adults \$5.00/hour 224-5052.

HELP WANTED

GRADUATE STUDENT notetaker needed. Must type. Up to 10 dollars per class. Contact Mike at Campus Notes, 966-4225.

GYMNASTICS INSTRUCTOR needed 2:30-6:30 p.m. \$6-\$10 hourly. 40th Street and Thomas. Evenings-Robin 946-9493.

**Campus Location
\$550 Guaranteed**

**24 hours per week evenings and Saturdays.
Cornerstone Mall.**

**Don't delay,
call today!
Mr. White
264-3426**

HIRING COOKS part-time, full-time, \$4-\$8/hour depending on experience. Need apply at Franksters, 1024 E. Broadway, Tempe.

JACK IN The Box, flexible hours, above minimum wage, no experience required. Management positions available. Apply at University and Price or Mill and University.

LANDSCAPE HELPER, install plants and rock material. Experience helpful. Full or Part-time. Call Chuck Kelly. 945-1015.

LAWN SERVICE needs part-time employees. No experience necessary. \$5/hour. 966-3269.

LEARN THE real estate business as a real estate secretary. Sophmore or Junior business major. Must have good secretarial and English skills. 3 afternoons a week. Call Dick Shefrin or Carri Lovell, 948-0550.

LOCAL ARIZONA Company looking for 5-10 college students serious about working and people oriented, sales related position. Earn \$250/week. Call 892-9330.

LOCAL RADIO station hiring for part-time research position. No selling involved, great job for Sophmores and Juniors. Call Rayejean Tehan between 8-5, Monday-Friday, 966-6236.

MANAGER NEEDED for 36 bed youth hostel. Salary plus commissions. Call American Youth Hostels for information. 254-9803.

OFFICE ASSISTANT for event producer and community minded merchants association. Full-time position for detail-orientated person with minimum of 1 year office experience, including Data entry and Data Base experience and some telephone work. Variety of responsibilities, necessitate accuracy, flexibility and ability to meet the public and deadlines \$12,000-\$13,000/year, DOE. Send or deliver resume to MAMA, 520 S. Mill Ave., No.201, Tempe, AZ. 85281.

HELP WANTED

ON CAMPUS-Student worker, half-time, to assist News Bureau staff: clip university-related news stories; phone relief, mail, filing, photocopying, other duties as assigned. Morning hours. Typing or word processing, driver's license required. \$4.09/hour. Apply in person at the News Bureau, ASB 112.

PAID WEEKLY! Part-time evenings. \$4-\$10 hourly. Casual office, near campus. For appointment 921-5436.

PART-TIME CHILD care and General Assistance's to ASU faculty family. Flexible hours. 968-9922.

PART-TIME COMMERCIAL office cleaning, flexible evening hours. Friday-Saturday nights off \$4 to \$5/hour plus bonuses. South Scottsdale locations. Advancement opportunities. 945-4994.

PART-TIME CHILD care, light housework needed \$4-\$8/hour. Must have own transportation and non-smoker. 893-3869.

PART-TIME front office Scottsdale Ophthalmologist. Filing, typing, errands. Must have transportation. 967-7651.

HELP WANTED

PART-TIME graveyard position available at Kinko's Copies, Rural and University. Self-motivated, customer service oriented individual needed. No experience necessary.

PART-TIME. LARGEST company of its kind in the Southwest. Afternoon and evening shifts available. Pleasant working conditions. Call Mr. Wellington at 381-0477.

PART-TIME WEEKENDS available. Earn as you learn. Responsible, hardworking, creative students need apply. Teaching self-help and community skills to individuals with physical and/or mental disabilities. Call Weltha, 894-2355.

PERFECT STUDENT job, flexible hours, Aarons Self-Serve Car Wash. Call 838-9455 or apply in person 1201 E. Apache.

SPORTSMINDED INDIVIDUALS- Hiring immediately 8-10 enthusiastic individuals for our new Tempe office. \$8-\$10/hour. No phone sales. Great for students. Call 921-8282.

**CONNECT WITH
THE BEST**

**PART TIME FLEXIBLE HOURS
CUSTOMER AGENTS
STARTING PAY AT \$6.28**

Sprint Services, a Division of United Telecom, is preparing to open a new regional operations center in Tempe. Opportunities exist for more than 200 qualified individuals to join our team as customer agents.

Customer agents provide assistance to customers by processing a variety of long distance calls including collect, person-to-person, third-party and credit card calls. Speed and accuracy are important, as well as the ability to assist customers in a friendly, professional manner.

Flexibility in working hours may be necessary for customer agents since we provide service 24 hours a day, 7 days a week.

We offer an attractive starting salary and excellent benefits package that includes medical, dental, and more...

To apply visit our employment office

**1516 West 17th St.
Tempe, Arizona
(North of Broadway,
West of Priest, on 17th Street)**

**7 am-7 pm, Monday-Friday
9 am-1 pm, Saturday**

*Applications will be accepted
in person only.*

Equal Opportunity Employer
Smoke Free Environment
A Drug/Alcohol Screening Employer

**Sprint Services
A United Telecom
Company**

city of scottsdale recreation division
WANTED:
**YOUTH
SPORTS**
coaches & officials

for
boys flag football / girls volleyball
\$6 - \$8 per hour

For application information contact the Student
Employment Office, job referral #339-J.
Applications will be accepted until
Friday, September 15.
994-2482

EARN UP TO \$300
No experience required

Need extra money? But also time to study or just to relax? Males 19-45 in good health needed to participate in pharmaceutical studies.

Each study includes a physical and is fully monitored and explained. Most pharmaceuticals are already on the market.

When you aren't needed for study procedures, you're free to study, relax, or even sleep.

Call the volunteer recruiting office for a study to fit your schedule.

Call 437-0116
Monday-Friday, 8:30 a.m.-5 p.m.
Harris Laboratories, Inc.
"In a world of questions, Harris answers"

HELP WANTED

PERSONABLE HONEST female for massage technician, will train. Full-time evenings. Excellent employment opportunities. 840-4646.

An Ideal On-Campus Job for Students!

Can work 8-16 hours per week, Sunday-Thursday evenings, 5:30-9:30. Earn \$4.10/hour + bonus + commission, great nightly incentives, gain valuable telemarketing experience speaking with alumni nationwide. If you have sales ability, call 965-6754 after 1 p.m.

PRE-SCHOOL AIDE, Awakening Seid School, near ASU, 20-32 hours/week. Call Mary, 829-1479.

PRE-SCHOOL STAFF over 21, mornings 6:30 to 10:30 a.m. or afternoons 2-6:30. Jean, 926-3464.

RECEPTIONIST WANTED in Tempe area, part-time, 20 hours/week, telephones, dispatching, call 966-9405.

RESTAURANT DELIVERY driver, flexible hours. South Scottsdale location. Own car insurance. Call after 1 a.m., 423-0095.

SALES REPS needed to sell outdoor, mist cooling systems. Excellent potential. Call for information, 460-3457.

SELL INDUSTRIAL tools via wats line full or part-time 4:30-8:30 a.m., 3-7 p.m. Up to \$250/week salary. Ask for Hank Edwards 254-8665.

PANAMA JACK

Pool attendants — Need motivated persons to work poolside at valley resorts selling sun care and servicing guests. Excellent working conditions. Must have own transportation and be willing to give 100%. Expanding company desires individuals who want to grow within. Many benefits. Make it a job or make it a career. Great opportunity for fun, hard-working persons.

CALL FIVE STAR RESORT POOL MANAGEMENT
941-2751

STUDENTS WANTED to hand out samples of lecture notes in front of auditoriums on campus. We schedule you to work in between your classes. \$3.00 for 10 minutes work. Apply in person at the ASU Bookstore service counter or 965-4169 for information.

STUDENT TO help, female MS patient, 2 days/week. McCormick Ranch. 991-0141.

SUB SHOP now hiring, all positions, part-time. Earn \$4 to \$10 an hour. 921-7827.

SWENSENS TEMPE has immediate openings for hard working and enthusiastic individuals. Sandwich cooks, waitresses, busboys, and counter help. Day and night shift available. Interviews Monday through Friday, 4-5 p.m. Price and Baseline.

TENNIS CLUB attendant in Scottsdale. Evenings and Sunday call Bonnie 948-5990 for appointment.

THE NEW Where It's Hot! is looking to broaden their sales staff in Tempe. 274-4858.

THE PERFECT job! Work any day, anytime. As little as 3 hours. Drive van, sedans, taxis. We will train you. Good \$\$\$ Must be over 21. 232-4208.

THE SUN Devil House is accepting applications for all positions. No experience necessary. Apply in person, 430 N. Scottsdale Road.

CREDIT OPPORTUNITIES

ZALES REGIONAL CREDIT CENTER is seeking individuals for the following positions.

CREDIT EVALUATORS
Highly motivated individuals who are interested in part-time employment & enjoy working in a fast paced environment. 35-45WPM Typing & CRT experience preferred. Late afternoon & evening shifts available.

We invite you to find out more about this opportunity. Zale Corp. offers a competitive salary & benefits package. Please apply in person if you would like to become part of our success.

Jewelers Financial Services



1221 N. College (College/Curry)
829-5980
Tempe, AZ 85282
Equal Opportunity Employer

HELP WANTED

TRAIN TO be a mobile DJ, male/female, work weekends, dependable vehicle. Call between 9am-6pm. 820-8220

TUTORS NEEDED for all subjects. Great pay, flexible hours. Call 894-6143 for interview.

UNIVERSITY THEATERS is accepting applications for the following positions: Cashier Monday-Friday, 12-5:30; Deli, Doormen part-time evenings/weekends. Apply after 1:00 at 1025 East Broadway, Tempe.

VALET PARKING attendants, part-time, night students, 20 years or older, well groomed. 11am-3pm or 5pm. 861-9386.

VALET PARKING attendants, part-time, night students, 20 years or older, well groomed. 11am-3pm or 5pm. 861-9386.

Country Glazed Ham

Busy Scottsdale Restaurant now accepting applications for:

- Retail clerks - FT
- Service clerks - Lunch
- Flexible hours
- Apply in person
- 6107 N. Scottsdale Rd.
- Hilton Village

WANTED, NON-SMOKER to care for 2 boys. Light housekeeping, some driving. Thursday evenings essential. 25 hours (flexible) in exchange for own room/board. Nice house, pool, close to ASU.

YES, IT'S that easy. Earn while you sleep. \$3.35/hour. Call Weltha, 894-2355.

YOGURT SHOP, Part-time, non-smoking. Call after 3. 730-8164.

Notetakers Wanted

All graduate students eligible. Undergraduate upper-classmen with a 3.3 GPA or above eligible. All undergraduates with a 3.3 GPA or better registered in a class with an enrollment larger than 100 are eligible to be a notetaker for that course.

Applications available at:
**ASU Bookstore
Service Counter
Class Quotes
965-4169**

INSTRUCTION

AEROBIC INSTRUCTORS certification workshop weekend, September 22nd in Phoenix by National Aerobics Training Association. 963-9415.

LEARN JAPANESE, Chinese, Spanish, French, German, Russian, English conversation, TOEFL Preparation. Arizona Language Institute, 962-8677.

PERSONALS

A STACKED DECK. Read yourself awake! True love triumphs over glamorous showgirls, murder, prostitutes, lousy law voo-due process in Las Vegas glitter gulch setting. Book available ASU bookstore \$9.95.

GO TO the Union Cinema tonight—and get free popcorn. Showing this week "Cocktail".

GO TO the Union Cinema tonight—and get free popcorn. Showing this week "Cocktail".

POPCORN, POPCORN, popcorn—tonight free at the Union Cinema! And don't miss out on "Cocktail".

TO SUPERSTAR Shirley: So you like "Carousel." What about Rachmaninov? Gordon, the Tchaikovsky Lover.

Roses are red, violets are blue, just the right Personal, can make her want you!

SIGMA SIGMA SIGMA

**Sorority Rush
August 30 & 31
7:30-8:30 p.m.**

**MEMORIAL UNION
Pima Room**

CALL 784-0559 FOR INFO

PETS

AAA DRIVEAWAY. Free cars to most major cities. Gas allowances available. 21 or older. Call 279-2000, then 4530.

RESTAURANTS/ BARS

SUNNY'S
PIZZA & PUB

Tank Up Tuesdays
\$1.78
60 oz. Pitchers
968-6666
Free Delivery to ASU Area

SERVICES

ARE YOU tired of tweezing and shaving? For permanent hair removal, call A Soft Touch Electrolysis. Free initial treatment. Near ASU. 829-7829.

PARTY? FORMAL? Professional Disc Jockey Entertainment for any occasion. Special discounts for ASU organizations. P.J.'s DJ's, 968-6595.

MICROWAVE RENTALS, 1.1 cubic foot, \$23.50/month, Rental World, Apache and Price. 894-9521.

TUTOR NEEDED-PUR355, Purchasing/Materials Management. Nights or weekends. Brian, 759-4132 evenings, 968-7841 days.

TYPING/WORD PROCESSING

ASU AREA. Typing, word processing, editing. Fast, accurate. Call anytime. Prices competitive, negotiable. 966-2186.

WORD PROCESSING—\$1.50 per page. Resumes, design, editing, & laser printing available. Call 921-3770 evenings & weekends.

WANTED

NEED HAND crafted items for Consignment Store on Mill Avenue, 967-4645.

ADOPTION

PREGNANT? FINANCIALLY secure California couple with much love to give, wish to adopt. Please call collect anytime (408) 289-1371.

MISCELLANEOUS

ROUNDRIP FLIGHT tickets, Labor Day weekend, Phoenix to San Diego. Fran 965-3046 or 941-0189.

VISA/MASTERCARD available now

Special student program allows you to obtain a VISA/ MASTERCARD. No security deposit required.

Free application.
**Randy
Arizona Investment
Financial Services
437-4540**

PERSONALS

You can spend a fortune on classified advertising, or you can use the **State Press**

It's your call.



Think Smart, Shop Smart, BIZMART!



By now you've probably heard about BizMart and our promise of 40-60% off every day. We think it's a pretty smart deal, but just in case you need more convincing, take a closer look at our sales receipt. From picking up some of the basic everyday

school supplies at BizMart and comparing them to our competitors', you can really see what a difference shopping at BizMart makes. So this semester when you're ready to stock up for school, remember to think smart, shop smart, BIZMART!

BIZMART®

Office Products Supercenter

If you need it for school...
BIZMART HAS IT!

<p>BIC DISPOSABLE .5mm PENCIL Perfect for school use. Each pencil has its own eraser. #1006628. List \$1.98.</p> <p>7 PACK! \$1.15 EVERYDAY</p>	<p>MEAD SPIRAL NOTEBOOK #1004549. List \$1.10.</p> <p>EVERYDAY 50¢</p> <p>wirebound notebook</p>	<p>BIC BRITE LINERS Six different colors at one low price. #1006604. List \$2.98.</p> <p>\$1.84 EVERYDAY</p>	<p>PAPERMATE STICK PEN Available in 3 colors. #1003395. List \$3.60.</p> <p>EVERYDAY 89¢ PER DOZEN</p>
<p>SMITH CORONA 400 DLD MEMORY TYPEWRITER 50,000 word dictionary, 7,000 character memory. #3001800. List \$269.00.</p> <p>EVERYDAY \$188.00</p>	<p>SHEAFFER 2 POCKET PORTFOLIO #50-125. List \$.42.</p> <p>EVERYDAY 25¢</p>	<p>HEWLETT PACKARD HP-20S CALCULATOR Over 150 functions. #3001805. List \$49.95.</p> <p>\$43.38 EVERYDAY</p>	<p>NOTEBOOK PAPER 200 count. #1006664. List \$2.05.</p> <p>EVERYDAY 49¢</p>

GUARANTEED LOWEST PRICES
Bizmart Guarantees the lowest prices in town. Bizmart will meet or beat any currently advertised price on any of the 7000 products that we stock!

Bizmart accepts the following major credit cards:

BizMart has made every effort to make sure the prices listed are accurate; however, we are not responsible for typographical errors. We reserve the right to limit quantities.

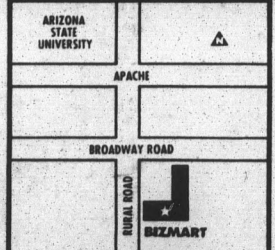

917 East Broadway
Tempe, AZ 85281
(602) 968-1989

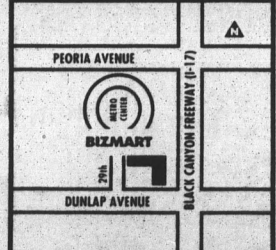

9901 N. 99th Ave., Ste. 15
Phoenix, AZ 85051
(602) 870-1888

STORE HOURS
Mon-Fri, 8:00 AM-9:00 PM
Sat, 9:00 AM-9:00 PM
Sun, 12:00 PM-6:00 PM