

Jill Lindsey Clarke/State Press

## Veranda view

Ajoy Datta, a faculty member in the department of computer sciences, peers out the window of the Engineering Building Tuesday.

# Senate denies bid to drop Mecham charges

By VICKIE CHACHERE and BEN McCONNELL  
State Press

PHOENIX — The Arizona Senate opened Gov. Evan Mecham's historic impeachment trial Monday by rejecting a defense attorney's bid to dismiss the charges, while the embattled governor and his former defense attorney exchanged bitter words over the handling of the governor's case.

Mecham accused attorney Murray Miller of "pre-judicial grandstanding" in response to Miller's comments that new defense attorney Jarris Leonard staged a "one-man coup" in gaining control of the governor's defense case.

"I've heard statements and rumors from the press that I had deserted from the governor, which is further from the truth," Miller said.

Responding to Miller's comments from his Glendale headquarters, Mecham said, "I am both disappointed and disgusted by the prejudicial and unnecessary grandstanding by Murray Miller before the Arizona state Senate today.

"I deeply resent the possible prejudice to me by Mr. Miller's remarks . . . and do not believe that his actions were

in my best interest.

"I don't feel too good about what he did."

Miller told the Senate that he did not know he would be removed from the case until late Thursday evening, when Leonard told him that he did "not want me on the team."

"It was my first indication that the Leonard one-man coup would abolish my authority to represent the governor in his defense," Miller said.

"I don't ever want it to be said or ever to be written . . . that I walked away from my commitment, ever," Miller said. "I don't ever want it to be said that I abandoned the governor."

Mecham said he began a search for more attorneys when it appeared trials in the Senate and Maricopa County Superior court might overlap. Mecham said he brought on Leonard, former district attorney Thomas Crowe and Fred Craft, Mecham's Washington lobbyist, to add a "lot more horsepower."

Twenty-nine members of the Senate voted firmly against 11 different motions to dismiss portions of the charges during the nearly-five hours they were in session. It has been 60 years since a U.S. state governor has stood trial by a court of

impeachment.

The state capitol grounds, which has been the scene of harried protests by both supporters and opponents of the governor, was unusually quiet Monday morning. About 30 people gathered at the capitol and laid paper railroad tracks outside the Senate to punctuate their claims that Mecham is being "railroaded" by the Senate.

Mecham is being tried on charges that he attempted to hide a \$350,000 campaign loan, improperly borrowed \$80,000 from the governor's protocol fund and tried to interfere with a state investigation into alleged death threats made by a Mecham aide.

In addition to the impeachment trial, Mecham also faces a March 22 criminal trial in Maricopa County Superior Court on charges stemming from the handling of the campaign loan and a May 17 recall election.

Mecham did win one small victory Monday when a subpoena of grand jury transcripts from the governor's criminal indictment was quashed.

Leonard told the Senate: "This man hasn't dipped his  
Turn to Impeachment, page 8.

## Harris top candidate for Michigan post

By DAVE HODGES  
State Press

ASU Athletic Director Charles Harris is considered to be the leading candidate for the same position at the University of Michigan, the school's newspaper reports today.

The Michigan Daily reports that alumni and athletic department sources at both Michigan and ASU said Harris became the top candidate for the job after football coach Bo Schembechler declined the job offer Monday.

ASU President J. Russell Nelson confirmed Monday that Michigan has expressed interest in Harris.

Nelson said he met with Harris late Monday about the Michigan position, but

said he did not expect Harris to leave.

"I understand Michigan may have an interest in him," Nelson said. "I do not anticipate he will leave."

Harris was not available for comment Monday night and Michigan officials also declined to comment.

Schembechler, a long-time coach for the Wolverines and formerly the leading candidate, would have had to give up his coaching position to take the job. He said he loved coaching too much to leave his present position.

The Michigan Daily reports that Harris has expressed "a lot of interest" in the job.

Although Michigan officials thought Schembechler would take the job, Harris is rumored to be the top candidate, along with

former Ohio State Athletic Director Rick Bay and North Carolina Athletic Director John Swofford.

"I think the best guy for the job turned it down," Michigan Associate Athletic Director Don Lund said. "Of the other two names I have heard around, one is possibly acceptable, while the other is definitely unacceptable."

"His peers all went this way (thumbs down) on the guy."

Michigan officials and Michigan Board of Regents are expected to offer the job to another candidate on Thursday.

Don Canham, Michigan's present athletic director, is nearing 70 years old, and must retire in July because of laws, according to the paper.

## Skiing accident takes coed's life

By MIKE BURGESS  
State Press

A student who had been admitted to ASU but never attended classes was killed Sunday in a skiing accident northeast of Flagstaff, a sheriff's official said.

Kristen Craver, 20, of Newton, Iowa, was skiing with two friends on the Log Jam Run at the Fairfield Snow Bowl about 9:46 a.m. when she lost control and smashed into a tree, said Bonia Ely, a dispatcher with the Coconino County Sheriff's Office.

Craver was airlifted off the mountain by a Department of Public Safety helicopter and taken to Flagstaff Hospital where she died of massive head injuries at 6:34 p.m.

"You couldn't say enough nice things about her," said Linda Smith, a friend of Craver's family who answered the phone at Craver's home.

Smith said Craver had been admitted to ASU but opted to attend the University of Northern Iowa at Cedar Falls.

### ASU WEATHER

Partly cloudy and cooler today with a high in the 70s. Tonight: chance of thunderstorms with a low in the 50s.

### WEST HALL:

There may be a chance to save ASU's West Hall.  
Page 4.

Classified.....	14
Comics.....	10
Opinion.....	4
Sports.....	11
Today.....	2

# world/nation in brief

## Tutu, other church leaders released; say they will continue protesting

CAPE TOWN, South Africa (AP) — Anglican Archbishop Desmond Tutu and other religious leaders from all races were arrested Monday while kneeling near Parliament with a petition against government bans on anti-apartheid groups.

Members of a procession Tutu and his colleagues had led recited the Lord's Prayer as police sprayed them with jets of water and loaded them into vans.

All the detainees were freed in a few hours, and the churchmen said they would continue protests regardless of the consequences. Their petition referred to an order last Wednesday prohibiting political activity by 18 major anti-apartheid organizations.

Riot police blocked Tutu and two dozen other clergymen, wearing robes and holding Bibles, as they tried to march toward Parliament from nearby St. George's Cathedral, the main Anglican church in central Cape Town.

## General strike against Noriega leaves Panama operating as usual

PANAMA CITY, Panama (AP) — A general strike called by opponents of Panama's military regime faltered Monday, with transportation and most commerce proceeding uninterrupted.

But the strike, called to press for the resignation of strongman Gen. Manuel Antonio Noriega, appeared

somewhat more effective in industry.

Intimidation, censorship and an apparent lack of faith in the effectiveness of mass action conspired against the strike's success. The fact that Monday was payday also hurt the strike call.

"There's fear," said a middle-aged bank employee as he stepped from a bus early Monday. "We lack unity to confront these people, who have all the arms."

"The people don't have means to resist," said a woman, a domestic employee, who was walking with him.

## Shultz gets inconclusive responses, no agreement during peace mission

JERUSALEM (AP) — Secretary of State George P. Shultz neared the end of a peace mission Monday with inconclusive responses from Israel and the Arabs on his plan for negotiations this year on a Middle East settlement.

Final word from Jordan, the key Arab country, awaited a meeting Tuesday with King Hussein in London but the king clearly was no longer pressing the Palestine Liberation Organization to form a joint delegation.

Israel was divided between Prime Minister Yitzhak Shamir's conservative Likud bloc, which opposes the Shultz idea of trading land for peace, and the center-right Labor Party of Foreign Minister Shimon Peres, which favors it.

"We're not at the point where anybody is saying yes or no," a senior U.S. official said. The secretary of state kept his distance from reporters accompanying him on the diplomatic air shuttle.

## Swaggart says prayers helped him; thanks worshipers for their support

BATON ROUGE, La. (AP) — Television evangelist Jimmy Swaggart said he would not have survived a week of allegations of immoral conduct with a prostitute had it not been for the love and prayers of members of other religions.

Today, officials of the Assemblies of God began gathering at the denomination's state headquarters, but they refused to say whether Swaggart's case would be discussed.

During a brief appearance Sunday before his congregation at the Jimmy Swaggart World Ministries Center, Swaggart thanked about 4,000 worshipers for their backing.

"I'll never have the words to express to you how much that I care, my concern, for you and my thanksgiving. If it hadn't been for you, we would not have made it. It's just that plain and simple," Swaggart said.

Swaggart's wife, Frances, also thanked the congregation.

Swaggart, who confessed last week to sinning against his wife, again was unapologetic about his wrongdoing. Leaders of his Pentecostal denomination, the Assemblies of God, are considering a rehabilitation plan that will suspend him from preaching, reportedly because he paid a prostitute to pose naked and tried to make a deal with a minister who confronted him about it.

# today

### Meetings

•C.A.R.P. meets today at 1 p.m. in the grass area south of the fountain at Cady Mall. Staffan Berg speaks on "The Teaching of Rev. Sun Myung Moon: The Parallels of Human History."

•The Council '88 meets today at 3 p.m. in BA 286. They welcome all business students.

•Native American Student Association meets today at 3 p.m. on the second floor of the MU to plan Culture Week, report events and discuss news.

•Rugby Club practices for Saturday's game today and Thursday at 4 p.m. at Saguaro Field. They welcome everyone. For more information, call K.C. at 966-4366.

•American Society for Personnel Administration meets tonight from 5 to 6 p.m. at Pizza Hut, 1030 E. Apache (east of Rural). Howard Rohan of Samaritan Health Services speaks on "Human Resources in the Health Care Field."

•The Undergraduate Law Club meets tonight from 5:30 to 6:30 p.m. in MU 212.

Deputy County Attorney Barbara Miller discusses criminal law, its application and her career.

•Women in Communications, Inc. meets tonight at 7 p.m. in Stauffer Hall, Room A132. A guest speaker discusses training and development.

•Baptist Student Union meets tonight for Bible study at 7 p.m. at the BSU Center, 1322 S. Mill. Rick Herrington, a college minister at North Phoenix Baptist Church, speaks on "Living in the Pressure Cooker."

•Circle-K International meets tonight at 7 p.m. in MU 211 to discuss upcoming events and elect new officers.

•ASU Tae Kwon Do Club meets tonight from 7 to 8:30 p.m. in Physical Education West, Room 105. They will accept new members and no experience is necessary. Tae Kwon Do is a Korean martial art.

### Announcement

•Associated Students has applications for Fall funding of campus clubs available in MU 208 and the Reach Desk.

## UPWARDLY MOBILE

*Call now to reserve the ride of your life!*



PERFORMANCE LIMOUSINE (602) 756-0111

6815 S. McClintock  
Tempe, Arizona 85283

## ASSOCIATED STUDENTS

# Lecture Series

## presents

## The Cousteau Society

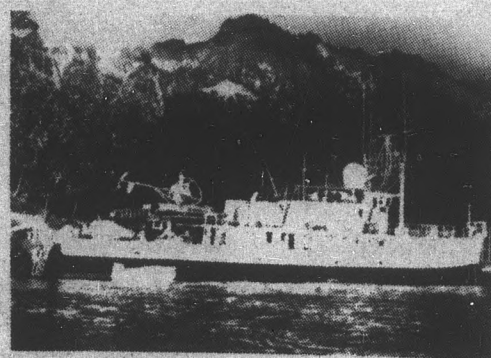

featuring Tim Knipe with slides from "The Rediscovery of the World" and Highlights of the Gulf of California

Wednesday March 2, 1988 7:30 p.m.  
Memorial Union Arizona Room

## mann

\$3.00 BARGAIN PRICE

SHOWS BEFORE 6 P.M. MON-FRI (EXCEPT HOLIDAYS)  
SATURDAY, SUNDAY & HOLIDAYS FIRST SHOW ONLY

<b>POCA FIESTA</b> 4 FATAL ATTRACTION (R) 12:00, 2:30, 5:00, 7:30, 10:00 SHOOT TO KILL (R) 12:15, 2:45, 5:00, 7:30, 10:00	MESA AT 1020 WEST SOUTHERN 835-0404 3 MEN AND A BABY (PG13) 12:30, 3:00, 5:15, 7:45, 10:15 OVERBOARD (PG) 12:00, 3:45, 7:30 APPRENTICE TO MURDER (PG13) 2:00, 5:45, 9:30
<b>SUPERSTITION</b> 5 (834-5767) MESA AT S. LONGMORE & SUPERSTITION THE LAST EMPEROR (PG) 12:30, 4:00, 7:30 FRANTIC (R) 12:00, 2:30, 5:00, 7:30, 10:00	SHE'S HAVING A BABY (PG13) 1:30, 3:45, 6:00, 10:00 BLOODSPORT (R) 12:15, 2:30, 4:30, 7:00, 9:15 ACTION JACKSON (R) 12:30, 2:45, 5:00, 7:15, 9:30
<b>SUN DEVIL</b> 6 ALOHA SUMMER (PG) 12:30, 2:45, 5:15, 7:45, 10:00 HOPE AND GLORY (PG) 1:45, 4:30, 7:15, 9:45 MOONSTRUCK (PG) 12:45, 3:15, 5:30, 8:00, 10:15	THE CORNERSTONE RURAL & UNIVERSITY 829-0344 SHE'S HAVING A BABY (PG-13) 12:15, 2:30, 4:45, 7:15, 9:45 GOOD MORNING VIETNAM (R) 12:00, 2:30, 5:00, 7:30, 10:00 THE SERPENT AND THE RAINBOW (R) 12:00, 5:00, 10:15 CRY FREEDOM (PG) Sep. Admission required 2:00, 7:00

**TRI-CITY DOLLAR THEATRES** \$1.00 ALL SEATS-ALL SHOWS  
 461-1070 MAIN ST. & DOBSON RD. IN MESA  
 DIRTY DANCING (PG13) 1:30, 5:30, 9:30  
 PLAYING FOR KEEPS (PG13) 3:30, 7:45  
 THROW MAMA FROM THE TRAIN (PG-13) 1:45, 6:00, 10:50  
 WALL STREET (R) 3:30, 7:45  
 BATTERIES NOT INCLUDED (PG13) 12:30, 2:30, 4:45, 7:00, 9:15  
 RAW (R) 1:45, 5:45, 9:45  
 THE UNTOUCHABLES (R) 3:30, 7:30

FREE with Student/ASU I.D.

# 350 people apply for Recreation Center chief

By KELLY PEARCE  
State Press

Today is the last day to file applications for the position of director of recreation and student activities, a job that will include heading the proposed \$20 million Student Recreation Center.

James Munoz from the ASU personnel department said Monday that they have received more than 350 applications.

He said a search committee will be formed to review the applications and the job will be filled in one to two months.

The job description includes management responsibilities, campus activity planning, implementation and programming.

Gary Kleemann, coordinator for Associated Students and a member of the recreation center building committee, said he would like to see the position filled as soon as possible.

"I would be happy to see a director appointed," he said.

John Fees, ASASU activities vice

president who also sits on the building committee, said the director needs to be selected soon.

"The students voted to build the \$20 million center and so they would like to see it staffed," he said. "It is the second most important job to be filled on campus."

The most important vacancy to be filled is the academic affairs vice president, he added.

Fees said the director must be student-oriented, progressive and know the history of ASU activities.

"He needs to make recreation an integral part of student life," he added.

In 1985, students were surveyed on whether or not they would like to see a recreation center on campus. They voted to access a \$25 per semester student fee over a 30-year period to build it.

ASASU supported the building of the center, and the proposal was then approved by the Arizona Board of Regents.

After that, the University sold \$20 million

worth of bonds to finance the building.

A building committee consisting of students, faculty and planning and construction members was formed.

Ground will be broken in late summer and construction will be done by fall 1989.

The student fee will go into effect that semester.

The building will be erected next to the parking garage on Apache where the tennis courts currently are.

The courts will be relocated, so nothing will be lost, Kleemann said.

"I'm excited about the recreation center. It will be a welcome and positive addition to the campus," he said.

UofA hired a director for their proposed recreation center last summer, even though they are behind ASU in terms of building plans.

But Kleemann is not worried about this. "We're different campuses."

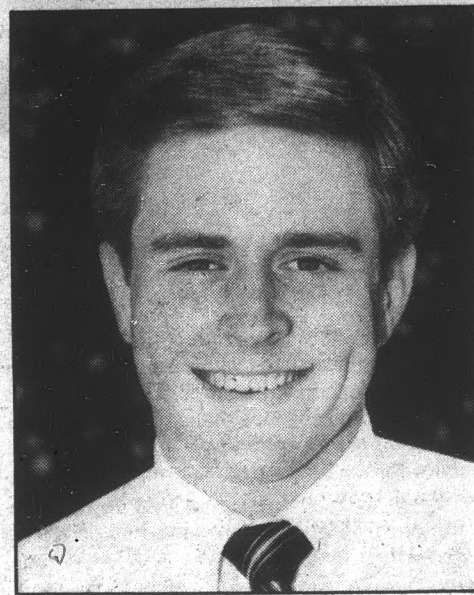

John Fees

# Parking rates will not increase despite expansion project

By SCOTT LUCK  
State Press

Although ASU is planning a \$15 million, 3,000-space parking expansion project, rates will not go up next year, ASU Assistant Director of Parking and Transit Richard Landreth said Monday.

"Our philosophy is not to raise the rates until we need the money," Landreth said. The department is shooting for an August 1989 opening date for the first of two or three new structures.

Landreth said ASU President J. Russell Nelson and his vice presidents' council decided parking fees should not be raised until the University "had something to show the students," meaning a completed structure.

Garage parking decals currently cost \$90, as will the new garage decals, Landreth said.

Originally, Landreth recommended a five-year price stabilization program, in which decal fees would not be raised, but he said the need for additional parking will probably mean a rate increase in the future.

A proposal calls for perimeter parking fees to raise from its current \$37 cost to \$41 to \$45 during the next five years. Landreth said that cost would mean "four or five cents" more a day to students.

However, no proposals have been approved by the vice presidents' council or the Arizona Board of Regents, Landreth said.

The University would presently have sufficient parking, except for campus construction, which will have consumed a total of 2,000 spaces in the near future, Landreth said. ASU has about 15,200 spaces with 28,000 decal holders.

The parking department garners \$3.5 million in annual

revenue and will dole out \$2.56 million per year for bonding authority if the proposed project is approved. ASU will have to pay a total of \$51.2 million over a 20-year period for its current and proposed parking structures, which cost the bonding companies a total of \$24 million.

Bonding is necessary because the parking department is not state-funded and cannot afford to outright buy a garage, Landreth said.

In the future, ASU parking structures will probably be built on existing parking lots because, "they are the only available spaces left to build on," Landreth said.

Because of projected future growth, Landreth said he envisions the massive Lot 59 by the stadium as a multi-level structure. "It may be the only parking available on campus as the University continues to grow," Landreth said.

## Send a Personal Ad to someone

STATE PRESS

Classifieds • 965-6731

### DISTINGUISHED TEACHING AWARD NOMINATIONS

College of Liberal Arts and Sciences

Nominate your Most Distinguished Teacher

ELIGIBILITY: Any College of Liberal Arts & Sciences Faculty Member and Teaching Assistant Associate

DEADLINE: March 18, 1988

Nomination forms can be picked up at the Memorial Union Information Desk, in the Office of the Dean, College of Liberal Arts and Sciences (SS 107), and in each department office in the College.

**FINE MEXICAN FOOD**

**2 FOR 1 DRINKS!**

**ANY DRINK 8 PM-10 PM**

2 for the price of 1 on any of 12 Combination Dinners  
Every Wednesday & Sunday 4 p.m.-11 p.m. (Dine-In Only)

**1120 E. APACHE • 967-1129**

### ASU SPRING BREAK 2 FOR 1 SALE

**1500 Bikinis & One Piece Swimsuits!**  
**Over 20 Brands to Choose From!**

Buy 1 swimsuit at regular price & pick a 2nd suit FREE\*

Bring a Friend & Share in the Savings!

**Beach Street Tempe**

414 S. Mill Ave.

Tempe

921-9167

Between Cookies from Home & The Spaghetti Co.



\*FREE suit from a special selection of 400 suits. Offer good thru 3/5/88

## Edcels Attic

4th Street & Mill Avenue • Downtown Tempe • 2nd Floor • Rear Entrance • 894-0015

### WE'VE GOT THE HOTTEST NIGHTS

**KA-**

**TUESDAYS**

**COLLEGE NIGHT**  
NO COVER WITH ASU I.D.  
**A SHOW OF HANDS**  
\$3.25 pitchers

**POW**

**BOOM**

**T HURSDAYS**

**WALT RICHARDSON and the MORNINGSTAR BAND**  
\$3.75 pitchers

## editorial

### ASASU

## Input on campus construction

When the ASU Associated Students Senate votes tonight on legislation pertaining to the topic of further campus construction, they will be doing far more than showing concern for the preservation of a few historic buildings.

They will be taking a step toward re-evaluating University policies and priorities that affect us all.

If passed, a senate resolution authored by College of Liberal Arts Sen. Patrick McWhorter would call upon the administration to hold open hearings to allow students to voice their concerns about the impact of the ambitious ASU program of capital construction on their lives and education.

And there are concerns to be voiced.

The policy of unrestrained growth on the campus, which is resulting in a declining quality of education, an excessive structure of student fees and fines and an insensitivity to the architectural heritage of the University, is the number one problem facing ASU.

Legislation will also be considered tonight that would enable students to vote in the spring ASASU elections on whether they want to save the embattled home of the

School of Social Work — West Hall — from the wrecking ball, as well as a senate bill that would place a more general question about campus construction on the ballot. Combined with the University hearings, these measures would be a major step in letting the administration know that the student body is dissatisfied with current expansion policies. Policies that are being pursued at the expense of educational priorities.

The threatened West Hall, teetering on the edge of the immense pit that is the Hayden Library expansion, is a symbol of a University that has, in many ways, lost its balance and is dangerously close to slipping into the abyss of academic mediocrity.

And if we want to prevent that tragedy, the student body must speak out now.

The effort to obtain the hearings began when a small group of concerned students decided that a line had to be drawn somewhere if ASU is to grow, not only in physical size, but in academic worth and reputation.

Tonight, it's up to ASASU senators to draw that line outside the doors of West Hall.

### RITTER



## Ironic

## Save West Hall and preserve architectural heritage

Ed Schubert  
Asst. Opinion Editor



One night as I passed by the Agriculture Building — the old Science Building, built by the WPA in the 1930s — I stopped and walked over to the entrance and looked up at its three towers of gauzy windows crowned at the top by the word:

### SCIENCE

And I felt the sense of awe that the architect must have intended — a feeling of bold optimism mixed with reverential fear of the infinite universe and of man's ability to comprehend it.

And I think I've also noticed that there are certain buildings on campus which, if you take time to listen to them, are able to speak. What they have to say doesn't flow through on an intellectual or even a conscious level, but somehow these buildings — older ones, usually — teach some elemental lesson about grace, beauty, and ... something else ...

It's a little hard to put into words, but at times when I'm feeling stressed from the pressure of classes and deadlines, certain buildings have a calming, reassuring influence. It's something in the smooth, wooden banisters on the stairways

in West Hall. Or in the playful yellow, red and orange brickwork of Moeur Administration. Or the secret, quiet atrium hidden away between West Hall and Dixie Gammage Hall.

Do you know about that?

If you're walking between Gammage Hall and McClintock Hall, you may notice a ramp that leads down, turns under Gammage and disappears. Follow it down, and you emerge in a grassy alcove, lined with orange trees, where a large blue urn — taller than a man — stands in surrealistic tribute to the University's first business dean. And there's a fireplace: a tall, white outdoor fireplace rising from a patio behind West Hall.

Overall, the place is so beautiful, serene and unknown that just the thought of it is calming. And I wouldn't mention it, because there are plenty of people who live and work in the area who would like to keep it unknown, and I don't blame them. But the atrium will become history when West Hall succumbs before the University's master plan for development. A secret grove with a white fireplace and a giant blue urn is too impractical for a rapidly growing university in need of classroom and office space.

Must there be a conflict between beauty and utility?

What building on campus, after all, is the most practical? I think the Language and Literature Building, which is just chock full of classrooms, offices, labs, even a full-sized underground theatre.

And what is the ugliest building on campus? Can it be anything other than Language and Literature? The thing's

just a box. A big, square, ugly box.

And it's not one of those buildings that have the calming, reassuring influence of West Hall or Old Main. Its drabness, if anything, increases stress; its elevators are no place to be during an anxiety attack. The building has nothing for people who need more than hallways, classrooms, offices and desks. It makes no attempt at elegance or beauty. But you'll never hear anyone propose tearing it down on aesthetic grounds.

(No. Wait. I'll propose it: I hereby urge the University to tear down the Language and Literature Building and put up something smaller and more attractive.)

I think there was a wisdom, long lost, that once informed decisions the University made on questions of architecture. I doubt ASU is any more hectic and stressful today than it was when Old Main was built, or West Hall, or Danforth Chapel. But I think there was an understanding then of the human need for beauty, and that this need is best satisfied in buildings, which are the most permanent and constant part of the University's environment.

The wisdom was lost but, if the recently completed Academic Services Building represents a trend in college architecture, perhaps it is being rediscovered. With its generous patio, the skylights, the pastel pink and orange brick floor, Academic Services is truly beautiful. The building is designed with human beings in mind, with features to make them happy, to satisfy their need for beauty.

Could the University, having just completed Academic Services, really tear down West Hall?

It would be supremely ironic, to say the least.

### quotable

"Growth for the sake of growth is the ideology of the cancer cell."

— Edward Abbey

## EDITORIAL BOARD

Unsigned editorials reflect the views of the editorial board. Individual members of the board write editorials and the board decides on their merit. The editorials do not reflect the opinion of the State Press staff as a whole. Board members include:

Tracy Scott  
EDITOR

Darrin Hostetler  
OPINION EDITOR

Gregory Robert Krzos  
MANAGING EDITOR

Ed Schubert  
ASST. OPINION EDITOR

## STATE PRESS

TRACY SCOTT  
Editor

GREGORY ROBERT KRZOS  
Managing Editor

City Editor.....BOB E. HEILER  
Asst. City Editor.....MARTY SAUERZOPF  
Opinion Editor.....DARRIN HOSTETLER  
Asst. Opinion Editor.....ED SCHUBERT  
Wire Editor.....SUZANNE WESCHLER  
News Editor.....JOAN MCKENNA  
Arts Editor.....DAVE MILLER  
Asst. Arts Editor.....LAURIE SMITH  
Sports Editor.....DAVE HODGES  
Asst. Sports Editor.....DAVE BIGOS  
Copy Chief.....MICHELLE ALLMAN  
Photo Editor.....SUNDI KJENSTAD

REPORTERS: Sherry Arpaio, Victor Barajas, Mike Burgess, Vickie Chachere, Kristi Ellis, J. Michael Hoehn, Robie Kakonge, Scott Luck, Ben McConnell, Carri Mitchell, Kelly Pearce.

ARTS REPORTERS: Jill Herbranson, Matthew Lindenburg, Howell J. Malham Jr., Tod McCoy, Bruce Peterson, Scott C. Seckel, Jessie Simon, Miah Tell.

SPORTS REPORTERS: Chris Dorsey, Dean Gyorgy, Gary Jackson, Chris Pirkey.

PHOTOGRAPHERS: Margie Babcock, Jack Beasley, Jill

Lindsey Clarke, Stephen Mounteer.

COPY EDITORS: Raymond Brown, Shawn Dahl, Jill Herbranson.

ARTISTS: Mike Ritter, Steve Talkowski.

ADVERTISING REPRESENTATIVES: Veronica Alfaro, Danielle Carbone, Judy Crane, Van Dam, Ola Hasadinratana, Connie Lloyd, Jim Lynde, Neil Midler, Mark Peterson, Patti Schmutz, Heidi Schneideman, Rich Toltzman.

PRODUCTION: Phil Delmont, Leighayn Green, Mark McKinney, Bruce Peterson, Michael Quinn, Denver Sasser, Lynne Sanzek.

The State Press is published Monday through Friday during the academic year, except holidays and exam periods, at Matthews Center, Room 15, Arizona State University, Tempe AZ 85287. Newsroom: 965-2292. Advertising & Production: 965-7572

The State Press is the only newspaper exclusively published for and circulated on the ASU campus. The news and views published in this newspaper are not necessarily those of the ASU administration, faculty, staff or student body.

# Taking charge: Presidential change a difficult task

**David Broder**  
Washington Post Group

TAMPA, Fla. — Every presidential campaign encourages the conceit that the moment is at hand for a fresh start. Candidates always have a need to convince voters that their election, in and of itself, will make a great difference to the individual and the nation. Otherwise, why bother to vote?

When an elderly president is completing his second term, as is the case this year, it is particularly tempting to adapt the metaphor of "new beginnings" or at the very least of "change," as most of the White House aspirants have done.

Yet history shows that except in times of true national crisis — of war, Depression or civil strife — continuity is more the hallmark of successive administrations than radical redirection.

The analyses of President Reagan's budget, sent to Congress last week, noted the limited nature of the "revolution" he has been able to achieve in his years in office. If ever a man came to Washington with the explicit determination to alter the status quo, not simply preside over the existing

culture, it was Ronald Reagan. And the success he achieved in his first year in cutting taxes and redirecting spending from domestic to defense accounts signaled the seriousness of that commitment.

One should not underestimate the significance of the changes that Reagan has accomplished in both the 1981 and 1986 tax laws and in his budget spending priorities. Nor should the alteration in the U.S.-Soviet relationship or the shift of initiative for domestic policymaking from Washington to the state capitols be overlooked.

But the commentaries on this budget were correct in emphasizing, as Paul Blustein and Tom Kenworthy did in the *Washington Post*, that "Reagan's budget for his last year in office envisions a federal establishment that, in its broad outlines, is remarkably similar to the governmental structure he found when he came to office in 1981."

Viewed as a share of the gross national product, overall federal spending is the same as in the year Reagan took office, while federal revenues are down less than 1 percent. Within the budget, entitlements are the same, national defense and interest payments are each up roughly 1 percent and discretionary domestic spending is down 2 points. The major building blocks of the welfare state — Social Security, Medicare and Medicaid, for example — have all grown during the Reagan years.

All this does not prove Reagan's

insincerity or ineptitude; it simply measures the constraints on any President from the fundamental commitments and policy decisions made and ratified in the years before he took office.

What is true of Reagan is almost certain to be even truer of his successor. As Blustein and Kenworthy wrote, "Reagan's impact on the shape of government is certain to last far beyond his tenure, making him in some ways a three-term President."

The main reason is that the Reagan legacy will include not just a largely undiminished welfare state and a vastly enlarged defense establishment, but a budget deficit and federal debt of a scale no previous incoming president has faced.

In the newly published volume "Challenge to Leadership: Economic and Social Issues for the Next Decade," from the Urban Institute, a Washington think-tank, editor Isabel V. Sawhill writes that "budget deficits have all but ruled out new spending initiatives or tax subsidies to accomplish various public purposes."

"Indeed, at least part of the next decade will have to be spent getting the nation's fiscal house in order, leading to a search for existing commitments that can be curtailed or new sources of revenues . . . Changes in spending and taxes of the sort that might conceivably be within the bounds of current political feasibility (no matter who occupies the White House) will simply not do the job. A new national consensus to do the currently

unthinkable (such as raising income taxes or cutting Social Security) will have to be forged."

One possible mechanism for helping forge such a consensus exists: The bipartisan National Economic Commission, chartered by Congress late last year, is just now starting work on a report on the deficit problem that is due next March 1, just five weeks into the new president's term.

You can think of that 14-member panel as the National Fig-Leaf Commission, on the theory that its report will allow whoever is in the White House to say, "Golly, this deficit problem is a lot worse than I ever understood. I guess I'll have to modify some of the promises I made during the campaign."

But no commission will do the job by itself. The challenge for the next president will be a daunting one: to recognize the severity of the constraints that are in the Reagan legacy; to be realistic about the discipline they will require; and to be bold enough and skillful enough to persuade the public to take the short-term actions that may be necessary to make it possible, despite those constraints, to start moving toward vital, long-term national goals.

Those are exceptional demands, so keep them in mind as the candidates move through your states and flash onto your television screens. Talking change is easy; achieving it, for the next president, will be very difficult.



## LOVE AND THE COLLEGE FEMALE

929.25 Fascinated, captivated; smitten, bitten (coll.); hard hit (slang), far gone.

Roget has much to say to you about love. So do we.

Our SAFE LOVE KIT #1 provides all you need for safer sex protection: contraceptive inserts and condoms — combined use gives you MAXIMUM PROTECTION AVAILABLE against pregnancy and sex related diseases (herpes, AIDS, etc.). PLUS, lubricating gels, panty shields, Bidette wipes, and 2 safer sex pamphlets. 47 STERILE WRAPPED ITEMS!

SAFE LOVE KIT #2 includes Kit #1 PLUS two home pregnancy tests. (Double Value! Double Accuracy!)

SAFE LOVE INC. has new ideas about love. Enjoy our privacy and convenience. Then go ahead. Get smitten.

### COLLEGE BONUS: FREE SATEEN COSMETIC PURSE

Kit #1 . . . \$15.00 Plain wrap package  
Kit #2 . . . \$25.00 Money back guarantee  
+\$2.00 ship./handling Enjoy privacy and convenience

Send check or money order, with your address, to:  
SLI, BOX 1300, Great Neck, NY 11023

SAFE LOVE, INC. New Ideas About Love

## ARIZONA STATE UNIVERSITY

### Public Sealed Bid #3-88

Arizona State University Surplus Warehouses, First Street and Price Road, Tempe, AZ 85287-0508

### VEHICLES, OFFICE EQUIPMENT AND MISC. ITEMS

- Mail Jeep
- Vehicles
- Stacking Chairs
- Office Machines
- Office Furniture
- Victor Computer (PC)
- Computer Parts
- Misc. Electronic Items

The University reserves the right to accept or reject any or all bids. The University hereby reserves the right to postpone or continue the sale for any reason. Sales are to the highest bid. No refunds or adjustments will be made. No warranty or guarantees are implied and all items sold "AS IS AND WHERE IS."

Property may be inspected and bid on weekdays during the hours of 8:00 am through 4:00 pm beginning February 29, 1988 through March 4, 1988, 8:00 am through 2:00 pm Saturday, March 5, 1988, 8:00 am to 12:00 noon, Monday, March 7, 1988.

NOTE: All bids over \$1000 must be accompanied by a 10% deposit.

SURPLUS PROPERTY \* (602) 965-7639

## The World Is Still The Greatest Classroom Of All



Applications are now being accepted for the University of Pittsburgh-sponsored Semester at Sea.

Each fall or spring 100-day odyssey aboard the American-built S.S. Universe literally offers you the world.

You can earn 12-15 transferable units from your choice of more than 50 lower and upper division courses, while calling upon places as culturally diverse as Japan, Hong Kong, India, Turkey, the Soviet Union, Yugoslavia and Spain.

It is a learning adventure designed to transform students of every color, race and creed into true citizens and scholars of the world.

For full information, including a catalog and application, call 1-800-854-0195. Or write Semester at Sea, Institute for Shipboard Education, University of Pittsburgh, 2E Forbes Quadrangle, Pittsburgh, Pennsylvania 15260.

Then prepare for the learning adventure of your life.

### Semester at Sea

VIDEO PRESENTATION and INFORMATIONAL MEETING

TUESDAY, MARCH 1 • 7 PM • MU 220

WED., MARCH 2 • 6:30 PM • MU 219



### HOT & COLD SUBS

	6"	10"
SPARKY — roast beef, turkey & ham	\$2.50	\$3.99
ROAST BEEF — prime, lean roast beef	\$2.29	\$3.73
PORKY — ham, spiced ham, salami	\$2.50	\$3.46
HAM — succulent Dantib ham	\$2.29	\$3.46
TURKEY — white turkey breast	\$2.29	\$3.46
CHICKEN SALAD — white chunk chicken	\$2.50	\$3.46
TUNA SALAD — white chunk tuna	\$2.50	\$3.46
POORBOY — top grade bologna	\$1.81	\$2.66
VEGETARIAN — provolone, muenster and swiss cheeses, fresh cucumbers, mushrooms, sprouts, bell peppers, lettuce, tomatoes, onions and Italian dressing	\$2.29	\$3.46

6" subs include a spear of kosher pickle.  
10" subs include a spear of kosher pickle and a bag of Laura Scudder's natural potato chips.  
(Served on wheat or white sub roll)

### SNO FLAVORS

- STRAWBERRY
- PINEAPPLE
- BLUE RASPBERRY
- CHERRY
- LEMON

11-12 FRI. & SAT. • 11-10 SUN. -THURS.

CORNER OF LEMON & RURAL • 967-1114



## FREE LARGE SODA & CHIPS

WITH PURCHASE OF ANY 6" SUB

COUPON GOOD THROUGH 3-8-88  
NOT GOOD WITH ANY OTHER OFFER.

CORNER OF LEMON & RURAL • 967-1114



## \$1.00 OFF

10" TURKEY SUB

COUPON GOOD THROUGH 3-8-88  
NOT GOOD WITH ANY OTHER OFFER.

CORNER OF LEMON & RURAL • 967-1114

# Young academic achievers meet with successful professionals

By SHERRY ARPAIO  
State Press

Academically talented students in the seventh through 11th grades throughout Arizona will have the opportunity to meet with successful professionals in a variety of fields at an ASU symposium March 12.

Business people, doctors, artists and other professionals will share their expertise and personal experiences at the symposium, which is sponsored by the ASU Center for Academic Precocity.

"What we're trying to do is expose kids, at a very early age, to a variety of careers so

they can decide what they want to do," said Debbie Lawyer, assistant director of the center.

Lawyer said the symposium is designed to help academically talented junior high and high school students decide what they want to do and what educational routes to take to succeed in their chosen careers.

"The kids are able to see just what it's going to take," she said.

Among the speakers are an optometrist, an artist, an architect, a teacher, an attorney, an engineer, an open-heart surgeon and two ASU professors: Ann

Kammer, zoology; and Diana Gabaldon, assistant professor of Research for Environmental Studies.

Gabaldon, who has spoken at the symposium for the past several years about the use of computers in science, said one reason she is asked to speak is she is a female Chicano, making her a good role model.

"Parents and students have been very enthusiastic," she said about the program, which will explore education in humanities, mathematics and science.

Lawyer said the symposium, which costs

\$25 per student, is not aimed at promoting ASU, but it will familiarize the students with the University, and may indirectly promote it.

She said students and parents frequently ask her about ASU's programs after the symposium.

"It's certainly a way to bring them to campus and introduce them to campus and the people," she said.

"I've been wondering why (the ASU Center for Academic Precocity) doesn't distribute brochures or catalogs on ASU at that time," Gabaldon said.

## Supreme Court to rule on sexual assault conviction

WASHINGTON (AP) — The Supreme Court agreed Monday to decide whether sexual assault convictions may be thrown out because police failed to conduct state-of-the-art laboratory tests.

The court said it will hear an appeal by Arizona officials seeking to reinstate the conviction of a man accused of kidnapping and sodomizing a 10-year-old boy.

The defendant, Larry Youngblood, was accused of kidnapping the victim on Oct. 29, 1983, from a carnival in the Tucson area.

Police said the boy was driven to a house, raped four times and then released.

The boy identified Youngblood as his attacker from

photographs shown to him by police. Youngblood was convicted and sentenced to 10½ years in prison for child molesting, sexual assault and kidnapping.

Laboratory specialists found traces of semen on the boy's body and also in clothing he was wearing.

It was not until a year later that the semen was tested to determine blood typing of the assailant. But no blood group substances were found. The semen sample taken from the boy's body was refrigerated; the clothing, which might have contained a larger quantity of semen, was not.

Youngblood was determined to be a secretor with blood type A. That means that his blood group could be determined from his semen.

### THE OASIS Salam Market

Middle Eastern Supermarket

- Halal Meats
- Lamb, Goat
- Chicken, Beef
- Fresh Dates
- Pita Bread
- Falafel, Tahini
- Vegetarian
- Indian, Oriental Foods
- Herbs & Spices
- Custom Meat Order

616 S. Forest, Tempe • 966-9429

### My Sister's Closet

Attention Girls!!!  
Don't Buy... Rent Instead  
Beautiful Dresses/Formal Gowns  
Affordable!!

Call For Appt. 345-6425/921-0200  
3910 S. Rural Rd., Suite 0



Tuesdays **SAT.**  
**1/3 lb. BURGER** **T.V.**

Fries  
Draft



**Woodshed II** Dobson & University  
844-SHED

# nationwide vision center

## 2 for 1 \$39.99

TWO PAIR\*

### EYEGASSES AND CONTACTS



Eyeglasses\*  
**3 Day Service**

Most Prescriptions

SAVE ON  
**RAYBAN SUNGLASSES**  
AT DISCOUNT PRICES

"New"  
Make Your Brown Eyes Blue **\$159.99\***

Plus  
Your Choice  
One Pair Clear Contacts Or Eyeglasses **FREE\***

100% refund on contact lenses if not completely satisfied within 30 days.\*  
Specialty lenses not included.

\*Some restrictions apply.

Soft Contacts\*  
**Same Day Service**

Most Prescriptions



### EYEGASSES\*

### SOFT CONTACTS\*

- EYEGASSES..... Two Pair \$39.99  
Single vision only.
  - BI-FOCALS..... Two Pair \$79.99  
(F720)
  - DAILY WEAR CONTACTS & GLASSES..... Both Pair \$39.99
  - EXTENDED WEAR CONTACTS & GLASSES..... Both Pair \$59.99
  - EYE EXAM includes glaucoma test..... \$18.00
- Contact lens fitting and follow-up care additional.  
Outside eyeglass prescriptions welcome.

- DAILY WEAR softmate B, CO4..... Two Pair \$39.99
  - EXTENDED WEAR softmate M, Softcon EW... Two Pair \$59.99
  - DAILY WEAR COLORED SOFT. Two Pair \$79.99  
One colored, one clear.
  - DAILY SOFT CONTACTS FOR ASTIGMATISM (toric)..... Two Pair \$199.99  
HYDROCURVE
  - COLORED SOFT EXTENDED WEAR CONTACTS one colored, one clear..... Two Pair \$99.99
- Most contact prescriptions available the same day.  
Outside contact lens prescriptions welcome with corneal measurements (K-readings)

Other options available at an additional charge.  
Dr. Mark A. Hechtman Dr. Neal A. Weinstein  
& Assoc. Licensed doctors of optometry.

Other brands available at an additional charge.  
Open Monday-Saturday

SIX  
CONVENIENT  
VALLEY  
LOCATIONS

PARADISE VALLEY/SCOTTSDALE  
3241 E. Shea Blvd.  
Across from Wells Gays Car Wash  
996-3629

PHX/SCOTTSDALE  
3620 E. Thomas Rd.  
Across from Target  
in Sunshine Square  
956-2012



PHOENIX  
5130 N. 19th Ave.  
One block north  
of Camelback Rd.  
242-5292

MESA  
437 S. Gilbert Rd.  
Southeast corner of  
Broadway & Gilbert Rd.  
844-7096

GLENDALE  
5030 W. Peoria #103  
One block east of 51st  
937-1047

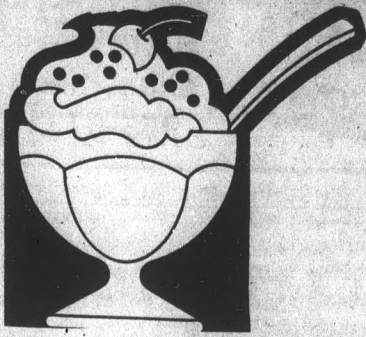

**Sell It.  
Buy It.  
Find It.**  
State Press  
Classifieds  
**A REAL TREAT**  
Matthews Center N. Basement  
**965-6731**

**Go with a  
proven winner!**  
STATE PRESS CLASSIFIEDS  
45,000 Readers Daily • 965-6731

State Press  
Classifieds  
**The TOP  
BANANA**  
965-  
6731

## Do you see yourself?

**E**ating disorders show up in many ways, and are not always obvious. This checklist can help determine if an eating disorder is controlling your life, or the life of someone you love.

- Is dieting the most important area of your life?
- Has food become a power struggle between you and your family or friends?
- Are you unable to eat in a normal social setting with other people?
- If you have lost or gained a great deal of weight, do you feel powerful because of it?
- Do you feel depressed about your body image?
- Have you felt isolated from your family and friends?
- Do others try to get you to eat more, even though you think you look "fine"?

If you answered "Yes" to one or more of these questions, call to set up an appointment for an evaluation. 941-8002. If you have questions for us, please call.

We'll help you get control of your eating so you can get control of your life.

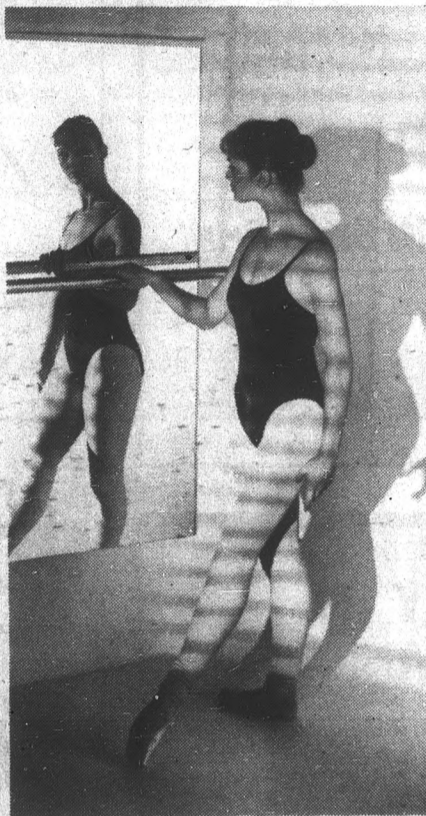

 **The Institute for Eating Disorders  
Baptist Medical Center—Scottsdale**

**the**  
**Vine**  
**taavern**  
at Rural & Apache

**\$1.95**  
3 SOFT SHELL  
TACOS

**\$1** WELLS  
MARGS  
WINE  
LONGNECKS

**\$2.50** PITCHERS

Be a part of an ASU tradition . . .

## THE SUN DEVIL SPARK YEARBOOK STAFF NEEDS YOU!



BRIAN O'MAHONEY/SDS

All positions are now available on the 1988-89 Sun Devil Spark Yearbook Staff. Applications are being taken for the following positions until March 25, 1988: — Positions & Responsibilities Include:

- |  |   |  |
|--|---|--|
| <b>ASSOCIATE EDITOR</b><br>Coordinates production of yearbook, including layouts, copy, and photos.                  | <b>ADVERTISING MANAGER</b><br>Coordinates advertising scheme in the yearbook, sell and layout ads.              | <b>MARKETING MANAGER</b><br>Coordinate and initiate marketing scheme for selling yearbook subscriptions. |
| <b>TEAM OPERATIONS MANAGER</b><br>Responsible for recruitment, team interaction, training, and staff cohesiveness.   | <b>ADVERTISING REPRESENTATIVES</b><br>Sell and layout ads.  | <b>MARKETING REPRESENTATIVES</b><br>Market the annual throughout semesters.                              |
| <b>ACCOUNTANT</b><br>Responsible for the budget, bookkeeping, requisitions, deposits.                                | <b>PHOTOGRAPHY EDITOR</b><br>Coordinates all photography, darkroom work, photo assignments, work with sections. | <b>PHOTOGRAPHERS</b><br>Shoot, develop, print photos, work with sections.                                |
| <b>COPY EDITOR</b><br>Coordinates and edits all copy, handles copy assignments, works with sections.                 | <b>COPYWRITERS</b><br>Write copy, conduct interviews, work with sections.                                       | <b>SECTION EDITORS</b><br>Head section staff, coordinates layout and design of section.                  |
| <b>LAYOUT/DESIGN PERSONNEL</b><br>Work with section editor, layout section, coordinating photos, copy, and graphics. | <b>GRAPHIC ARTISTS</b><br>Design graphic elements of the book.  | <b>Applications may be picked up at the Spark Office, Matthews Center, South Basement.</b>               |

**VOLUNTEER POSITIONS ON THE SUN DEVIL SPARK YEARBOOK STAFF OFFER STUDENTS HANDS-ON EXPERIENCE IN BUSINESS, LAYOUT, PHOTOGRAPHY, WRITING, ORGANIZATIONAL AND LEADERSHIP.**

**DEADLINES FOR APPLICATION:**

- Assoc. Editor, 5 PM Tues., 3-15
  - Business Executives (Marketing & Advertising) 5 PM Tues., 3-22
  - Entire staff 5 PM, Fri., 3-25
- FOR MORE INFO  
CALL 965-6881**

Please attend any of the following organizational meetings:

- Friday, March 18th, 10:30 AM, MU 222 Mohave
- Wednesday, March 23rd, 4:30 PM, MU 211 Yuma
- Thursday, March 24th, 8:00 PM, MU 215 N. Pinal

Form No. 1770



SENSING THAT SHELDON MIGHT HAVE A SLIGHT EDGE IN THE JOB MARKET, BIFF DECIDES TO BUY A ZENITH PERSONAL COMPUTER...

**Discover how Sheldon—the Computer Nerd—gets the big bucks.**

Why does a Computer Nerd like Sheldon end up getting all the job offers? Find out from your Zenith

- The Zenith Data Systems eaZy™ pc
- Easy to operate... you can be up and running within minutes after opening the box
  - Tells you exactly what to do with Microsoft's MS-DOS Manager
  - A 14" monochrome monitor on a tilt-swivel base
  - Easy-to-use keyboard
  - PC compatibility to run virtually all MS-DOS software
  - Special pricing on Microsoft® Works—an



Data Systems Campus Contact. And ask about the special offer below. Sheldon says it's definitely executive material! Here's the Sheldon Special!

- easy-to-use package of popular PC applications—also available with purchase
- Perfect for students on a budget and a schedule!
  - Also available with Dual 3 1/2" Floppy Disk Drives; and 20MB Hard Disk with Single 3 1/2" Floppy Drive.
- Single 720K 3-1/2" Floppy Disk Drive suggested retail price:
- Special Student Price:
- Single Floppy \$499
  - Dual Floppy \$599
  - Hard Disk \$899

Visit your nearby Zenith Data Systems Campus Contact today:

**ZENITH data systems**  
**COMPASS Palm Walk 965-5939**

THE QUALITY GOES IN BEFORE THE NAME GOES ON®

Ask about how you can qualify for easy monthly payments with a Zenith Data Systems Credit Card!

Special pricing offer good only on purchases through Zenith Contact(s) listed above by students, faculty and staff for their own use. No other discounts apply. Limit one personal computer and one monitor per individual in any 12-month period. Prices subject to change without notice. ©1987, Zenith Data Systems



# Impeachment

Continued from page 1.

hands into public funds. He hasn't ripped off the treasury. He hasn't committed high crimes in office, and I urge you to dismiss these articles of impeachment."

No more than seven senators supported Mecham on individual votes, with the firmest denial coming in motions that would have dismissed some of the charges surrounding the campaign loan from Tempe developer Barry Wolfson.

But prosecuting attorney Paul Eckstein responded, "The conduct that has been alleged in the articles of impeachment... are violative of the whole array of criminal statutes."

Leonard argued that on the charge that Mecham tried to stonewall an attorney general's investigation into alleged death threats made by prison construction chief Lee Watkins, that Mecham was not tampering with a witness nor interfering with official proceedings.

Mecham allegedly ordered Department of Public Safety Director Ralph Milstead not to tell Attorney General Bob Corbin anything about Watkins alleged death threat against Donna Carlson, Mecham's legislative liaison who had been testifying before the state grand jury investigating the Wolfson loan.

Leonard said at the time of Mecham's conversation with Milstead, Milstead was not a witness because he had not taken an oath, as most witnesses do.

Furthermore, Leonard defended Mecham's handling of the Wolfson loan, saying that errors on campaign disclosure forms are "commonplace" and that public officials are routinely allowed to amend the statements to correct mistakes.

Mecham contends that his brother Willard, who served as the campaign's treasurer, made a mistake in lumping the Wolfson loan with other loans and had no intention of trying to hide the \$350,000.

"You are applying one standard to a public official which has not been applied to others, and you are doing it in a court of impeachment," Leonard said.

On the third charge, the use of the governor's protocol fund, Leonard said there was never any proof that the fund, which was created from receipts from Mecham's Inaugural Ball, was public money. Mecham borrowed \$80,000 to help his Glendale auto dealership make a payment on a Tacoma, Wash., property.

Leonard also denied that Mecham tried to hide the loan when the governor failed to file a deed of trust until several months after the loan was made.

Eckstein countered Leonard's statements, saying Mecham's actions were "grossly offensive to the people of the state."

"I must confess I am in a small amount of shock in hearing Mr. Leonard say that these acts... are commonplace," Eckstein said.

"It is not commonplace in Arizona, or in other parts of the country, to obtain a promise of a \$600,000 line of credit and to obtain a \$350,000 loan under that line of credit and not report it.

"If that is commonplace, God help us all."

The court will resume the trial at 9 a.m. today. The first witness in the case, who has not been identified, will be called later this afternoon.

The Arizona Supreme Court also is expected to rule today on a defenses claim that the impeachment trial should be delayed until after Mecham's criminal trial is concluded.

**BEST BUY AROUND TOWN!**



State Press Classifieds 965-6731



**DESERT SPORTSWEAR FACTORY OUTLET**

**T-shirts, Sweats, Shorts & More**

**\$299 & up**



**All Items 50% To 80% Below Retail**

400 S. Clark Drive Tempe 11 a.m. to 5 p.m.

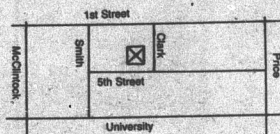

HAIR EXTENSIONS  
**HAIR EXTENSIONS**  
HAIR EXTENSIONS

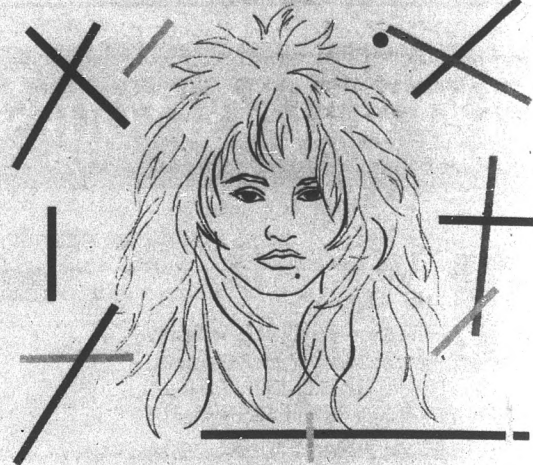

INSTANT HAIR, ANY LENGTH OR COLOR  
**CRIMPERS LTD.**  
525 S FOREST, UNIVERSITY TOWERS, TEMPE, 966-5192

**STUDENT LIFE CULTURAL DIVERSITY COMMITTEE**  
**Spring '88 Film Festival**

**1 MAR**

**Stormy Weather - USA, 1943**

**Stormy Weather at 5:00 P.M.**

**Union Cinema: FREE**

Starring Lena Horne, Cab Calloway, Fats Waller and Ada Brown in a tribute to "Mr. Bojangles".

U.S.A., 1943; 77 min.

965-6547 for information

**Following at Gammage Center**

*Preservation Hall Jazz Band*

at 8:00 p.m.

Students receive 1/2 off ticket price and faculty and staff receive a \$2.00 discount. Tickets available at Gammage.

**965-3434 for information.**

**American Bartenders School**



TEACHING BARTENDERS SINCE 1933

- FULL OR PART TIME JOBS
- FLEXIBLE HOURS & PERSONALIZED TRAINING
- START ANY DAY OR EVENING
- TERMS - COED COURSES
- CALL FOR COURSE DESCRIPTION

VALLEYWIDE JOB PLACEMENT ASSISTANCE NATIONWIDE



EARN EXTRA MONEY

**957-3770**

1523 East Apache, Tempe

**10% OFF RESUMÉS**

- Same Day Service
- Professional Writing and Consultation
- Laser Printing
- Close to ASU (Just E. of Rural)
- Layout and Design

**PROFESSIONAL IMAGE**

**921-1129**

1000 E. Apache, Tempe

**MEXICAN MADNESS**

STARTING AT 8 P.M.

*Shepherds*

**49¢**

8 p.m.-10 p.m.

- PACIFICOS
- CORONAS
- MARGS & STRAWBERRY MARGS
- SHOTS OF GOLD
- 10 TIL CLOSE ONLY \$1.50

**DJ & DANCING**



CERVEZA **PACIFICO CLARA**

HAPPY HOUR DAILY 11-8  
COMPLIMENTARY FOOD BUFFET  
MON.-FRI. 4-7  
SATELLITE SPORTS ON 6 TV'S

**Corona**

**FREE TACOS 10 P.M.-?**

**968-0243**

**RURAL & APACHE**

# Girlfriend charged with shooting death of Tempe man

By MIKE BURGESS  
State Press

A 26-year-old Tempe man who was shot in the head during an argument Friday night died Sunday, and his girlfriend has been arrested in connection with the shooting, police said.

Karen Ann Davis, 28, 400 W. Baseline Road, was booked into Tempe City Jail and charged with second degree murder. She is accused of shooting William D. Brown, her live-in boyfriend, said Officer Roger Clay, a Tempe police spokesman.

Brown was airlifted to Maricopa County Medical Center Friday after he suffered a single gunshot wound to the head from a .22-caliber revolver about 9:35 p.m. inside the couple's trailer. He was taken off life-support Sunday, Clay said.

Clay said police responded to the trailer after they received a 911 emergency call about 9:38 p.m. from Davis, who stated her boyfriend had been shot.

He said Davis told police she and Brown had been involved in an argument and he had hit her in the face numerous times before he went to the bedroom and fetched her gun.

When Brown returned, he told her to kill herself. Then the gun went off and he fell on top of her, Clay said Davis told police.

The incident marks the first homicide in the city for 1988.

## police report

In other incidents:

•A Mesa man fended off a would-be purse snatcher with a screwdriver after he knocked the suspect off a bicycle and kicked him several times, police said.

Joe Barnes and Christine Bournheimer, of Chandler, were walking in the 2300 block of East McArthur Drive in Tempe when a Hispanic male, 28 to 32 years old, rode up from behind them and grabbed Bournheimer's purse about 10:45 a.m. Saturday.

Police said Barnes pulled the suspect from his bicycle and kicked him several times before the suspect pulled out a knife.

The suspect fled after Barnes pulled out a screwdriver, police said.

•A 72-year-old Illinois man who was lying on a hotel bed with the door open for fresh air was held down and robbed of \$3,000 Friday morning, police said.

Police said Andrew Vanko was robbed at the Regal 8 motel, 1720 S. Priest Dr. about 10:40 a.m. by a black male in his 30s with a medium height and build.

•A 22-year-old Apache Junction man was arrested and

charged in connection with the sexual abuse of two girls at a Tempe home in the 2100 block of East University Drive, police said.

Michael Bissonette, 1255 N. Sunset, was booked into Tempe City Jail and charged with two counts of sexual abuse.

The girls, 9 and 12 years old, were babysitting at the home and were sexually abused while "playing house," police said. •A 25-year-old Tempe man blew the top portion of his right index finger off when his .357-caliber revolver accidentally discharged while he was cleaning the weapon, police said.

Police said Phillip P. Oates, of the 3300 block of South Terrace Road, thought the gun was unloaded.

•An ASU student reported he was assaulted by an employee of VIP Security when he attempted to leave 706 Alpha Dr. through a rear exit early Saturday, police said.

Robert E. Johnson, a sophomore liberal arts major, claimed he was struck once in the mouth with a closed fist. There were no signs of physical injury, police said.

•A woman who reportedly suffered amnesia was found in a campus building and taken to the Student Health Center, police said.

The woman was identified as Mary Winscott, 19, of Phoenix. She was returned to her family since she suffered no apparent illness or injury.

## "HOW I MADE \$18,000 FOR COLLEGE BY WORKING WEEKENDS."

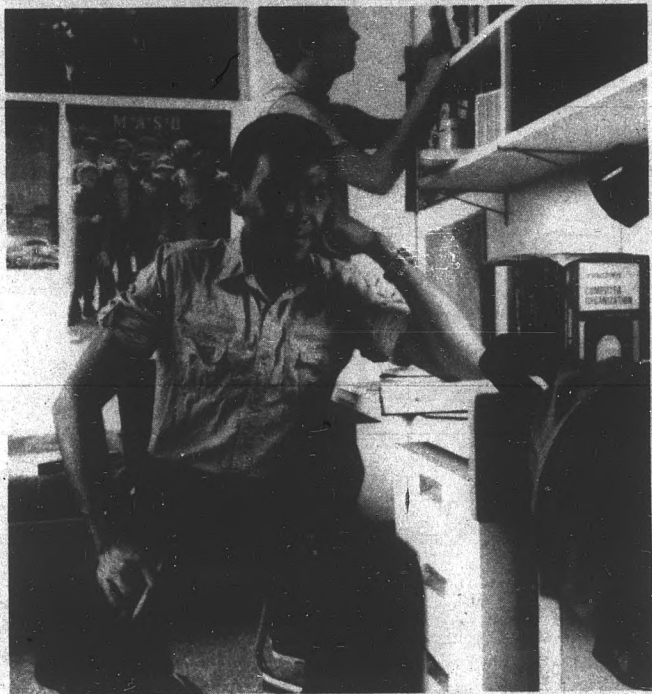

When my friends and I graduated from high school, we all took part-time jobs to pay for college.

They ended up in car washes and hamburger joints, putting in long hours for little pay.

Not me. My job takes just one weekend a month and two weeks a year. Yet, I'm earning \$18,000 for college.

Because I joined my local Army National Guard.

They're the people who help our state during emergencies like hurricanes and floods. They're also an important part of our country's military defense.

So, since I'm helping them do such an important job, they're helping me make it through school.

As soon as I finished Advanced Training, the Guard gave me a cash bonus of \$2,000. I'm also getting another \$5,000 for tuition and books, thanks to the New GI Bill.

Not to mention my monthly Army Guard paychecks. They'll add up to more than \$11,000 over the six years I'm in the Guard.

And if I take out a college loan, the Guard will help me pay it back—up to \$1,500 a year, plus interest.

It all adds up to \$18,000—or more—for college for just a little of my time. And that's a heck of a better deal than any car wash will give you.

**THE GUARD CAN HELP PUT YOU THROUGH COLLEGE, TOO. SEE YOUR LOCAL RECRUITER FOR DETAILS, CALL TOLL-FREE 800-638-7600,\* OR MAIL THIS COUPON.**

\*In Hawaii: 737-5255; Puerto Rico: 721-4550; Guam: 477-9957; Virgin Islands (St. Croix): 773-6438; New Jersey: 800-452-5794. In Alaska, consult your local phone directory.  
© 1985 United States Government as represented by the Secretary of Defense. All rights reserved.

MAIL TO: Army National Guard, P.O. Box 6000, Clifton, NJ 07015

NAME \_\_\_\_\_  M  F

ADDRESS \_\_\_\_\_

CITY/STATE/ZIP \_\_\_\_\_

AREA CODE PHONE \_\_\_\_\_ US CITIZEN.  YES  NO

SOCIAL SECURITY NUMBER \_\_\_\_\_ BIRTH DATE \_\_\_\_\_

OCCUPATION \_\_\_\_\_

STUDENT  HIGH SCHOOL  COLLEGE  
PRIOR MILITARY SERVICE  YES  NO

BRANCH \_\_\_\_\_ RANK \_\_\_\_\_ AFM/MOS \_\_\_\_\_

THE INFORMATION YOU VOLUNTARILY PROVIDE, INCLUDING YOUR SOCIAL SECURITY NUMBER, WILL BE USED FOR RECRUITING PURPOSES ONLY. YOUR SOCIAL SECURITY NUMBER WILL BE USED TO ANALYZE RESPONSE TO THIS AD. AUTHORITY: 49 USC 562

**ARMY**  
**National Guard**  
A1CAJC29028NP

# Army National Guard

Americans At Their Best.

## BLOOM COUNTY

by Berke Breathed

## THE FAR SIDE

By GARY LARSON

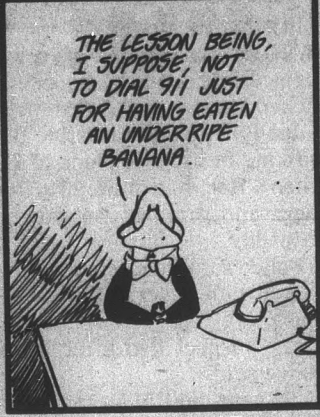
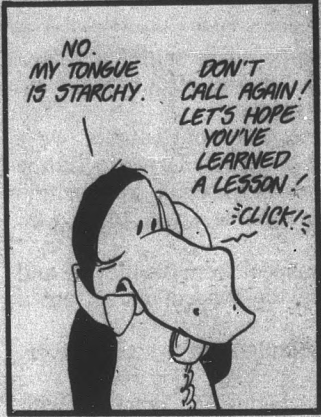
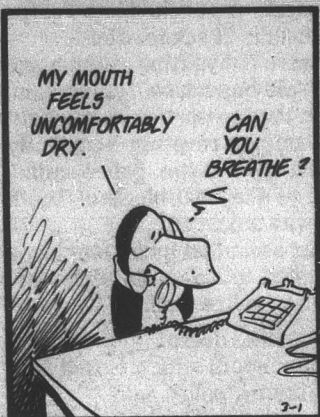

## Doonesbury

BY GARRY TRUDEAU

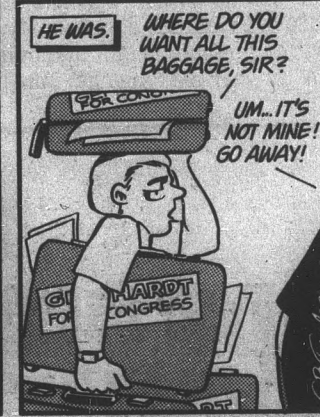

## Ivory Towers

by Mike Ritter



## Shoe

by Jeff MacNelly



## HERMAN®

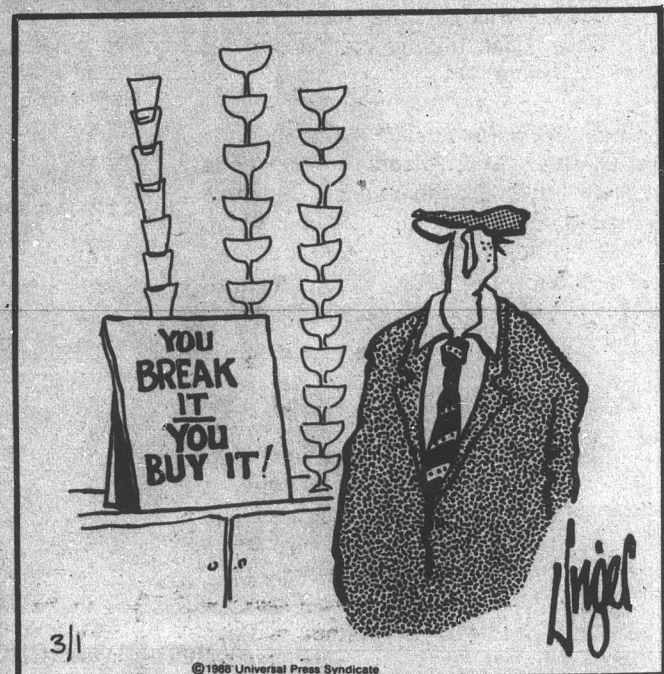

# THE HAIR MUTTERS

Your Campus Hair Care Center  
709 S. Forest Ave... Tempe  
Introducing Nails by Kelly  
968-5946  
With This Ad  
**\$500 OFF**  
With Participating Stylists  
REGULAR PRICES

- Shampoo
- Condition
- Precision Cut
- Blow Dry

**MEN \$14 • WOMEN \$16**  
OPEN MONDAY THROUGH SATURDAY  
TUES., WED. & THURS. TILL 9 P.M.

# LSAT GMAT GRE

**IF YOU DON'T GET INTO THE GRAD SCHOOL OF YOUR CHOICE?**  
Sure, there are other schools. But why settle? Kaplan prep courses help students raise their scores and their chances of being admitted into their first-choice schools. Fact is, no one has helped students score higher!

**IKAPLAN**  
STANLEY H. KAPLAN EDUCATIONAL CENTER LTD.  
OTHER COURSES: MCAT, DAT, NCLEX, NTE, CPA, BAR REVIEW, & OTHERS

Enroll in next test and get the next two test dates FREE.  
**967-2967**

# MONEY

## INCOME TAX SERVICES

"Let us solve your tax problems"

1. INCOME TAX PREPARATION  
10% DISCOUNT WITH ASU I.D.
2. ELECTRONIC FILING  
FOR A SPEED REFUND  
(Available Regardless Of Who Prepares Your Returns)
3. **DIRECT DEPOSIT**  
CALL FOR DETAILS ABOUT OUR FASTEST REFUND

**TRIPLE CHECK**  
INCOME TAX SERVICE  
3 LOCATIONS

W&L Accounting  
438-9375  
4715 E. Southern

Income Tax Savers  
863-4925  
717 W. Union Hills Dr.

Ken's Accounting  
244-0435  
4132 E. McDowell

## SportShorts

### ASU drops to No. 11 in latest baseball poll

TUCSON (AP) — Oklahoma State stayed glued in first place in the latest ranking of Division I NCAA baseball teams by Collegiate Baseball-ESPN, but previous No. 2 Arizona State dropped out of the Top 10 after a three-game sweep by California.

Oklahoma State's Cowboys, 7-0, have ganged up on their first seven opponents by a 78-Twenty total score, paced by shortstop Monty Fariss, who hit three home runs while batting .643.

The Cowboys have been in first place in the poll all season.

Miami, Fla., 12-2, moved up from third place to second, followed by Texas, 14-4, up from fourth to third, while Stanford, 13-5, climbed all the way from 11th.

Michigan, still 0-0, remained ranked fifth, and Mississippi State, 1-0, and Loyola Marymount, 15-3, stayed in sixth and seventh place, respectively.

In eighth place was Arkansas, 6-2, which advanced from 12th, while Louisiana State, 7-0, was ninth, up from 15th, and Cal, 15-5, jumped all the way from 24th to 10th.

Rounding out the top 25: Arizona State, 20-5; Texas A&M, 14-2; Southern California, 15-2; Arizona, 17-5; Florida State, 5-2; Oklahoma, 6-1; Brigham Young, 2-0; Hawaii, 8-5; Wichita State, 0-0; UCLA, 12-6; California State-Fullerton, 11-6; Rice, 13-2; Kentucky, 3-1; New Orleans, 6-3, and Minnesota, 0-0.

### Xavier enters Top 20

CINCINNATI (AP) — Coach Pete Gillen was surprised and concerned to learn that his Xavier University team has made the Associated Press Top Twenty poll for the first time in 30 years.

Gillen's Musketeers gained national attention last year when they stunned No. 14 Missouri in the NCAA tournament and nearly beat Duke. They've compiled a 22-3 record this year with a schedule that doesn't include any current Top Twenty clubs.

"Frankly, we're surprised that we're ranked so high because there are so many great teams in the United States today," Gillen said. "The parity throughout college basketball is unbelievable."

Xavier was No. Twenty in the AP poll released Monday, its first Top Twenty ranking since December, 1958.

Temple, 25-1, landed 44 first-place votes and 1,234 points from the panel of 63 sportswriters and broadcasters to remain No. 1 in the poll. Purdue, 24-2, with 12 No. 1 votes and 1,185 points, stayed second.

Arizona and Oklahoma, each 26-2, were third and fourth, separated by just 12 points. The Wildcats received three first-place votes and 1,126 points, while Oklahoma had one more No. 1 vote.

Nevada-Las Vegas, 25-3, jumped from eighth to fifth with 905 points, while North Carolina, 21-4, advanced the same number of spots to sixth with 890.

Pittsburgh, 20-4, fell one place to seventh after losing 89-72 to Seton Hall last week. Kentucky rejoined the Top 10 after its 62-58 victory over then-No. 10 Syracuse Sunday. The 20-5 Wildcats, 12th last week, received 786 points.

# Apology

## Harris sends letters to Kerr, UofA

By DAVE HODGES  
State Press

ASU Athletic Director Charles Harris prepared a short apology Monday to send to Arizona guard Steve Kerr and the University of Arizona, after ASU "fans" verbally attacked him at Saturday's ASU/UofA basketball game.

During pregame warm-ups Saturday at the University Activity Center, several ASU students and younger kids taunted Kerr with remarks like "PLO," "Where's Your Dad?" and "Go Back to Beirut."

Kerr's father, Malcolm, was assassinated in January 1984 in Lebanon. Malcolm Kerr was president of American University in Beirut.

In the letter, Harris apologized on behalf of the "disillusioned few" and the "mental anguish" Kerr had to face.

The remarks did affect him. Kerr went out and scored 20 points and made 6-of-6 three-point shots in the first half of Arizona's 101-73 victory.

"I was looking for my shot a little bit more," Kerr said Saturday. "At halftime I kind of got control of my temper. Maybe I should get mad more often."

After the game, Kerr called the hecklers "the scum of the earth" and forward Sean Elliot said the hecklers should deserve credit for the loss because the team was upset after hearing the chants.

"There's no place for that in college basketball," Kerr said. "There are some sick people in the world."

The event has made national headlines and Harris said he hopes the ASU/UofA rivalry can be "friendly" in the years to come.

Harris also sent copies of the letter to Arizona basketball coach Lute Olson, UofA athletic director Cedric Dempsey, ASU president J. Russell Nelson, UofA president Henry Koffler, ASU basketball coach Steve Patterson and Board of Regents president Donald Shropshire.

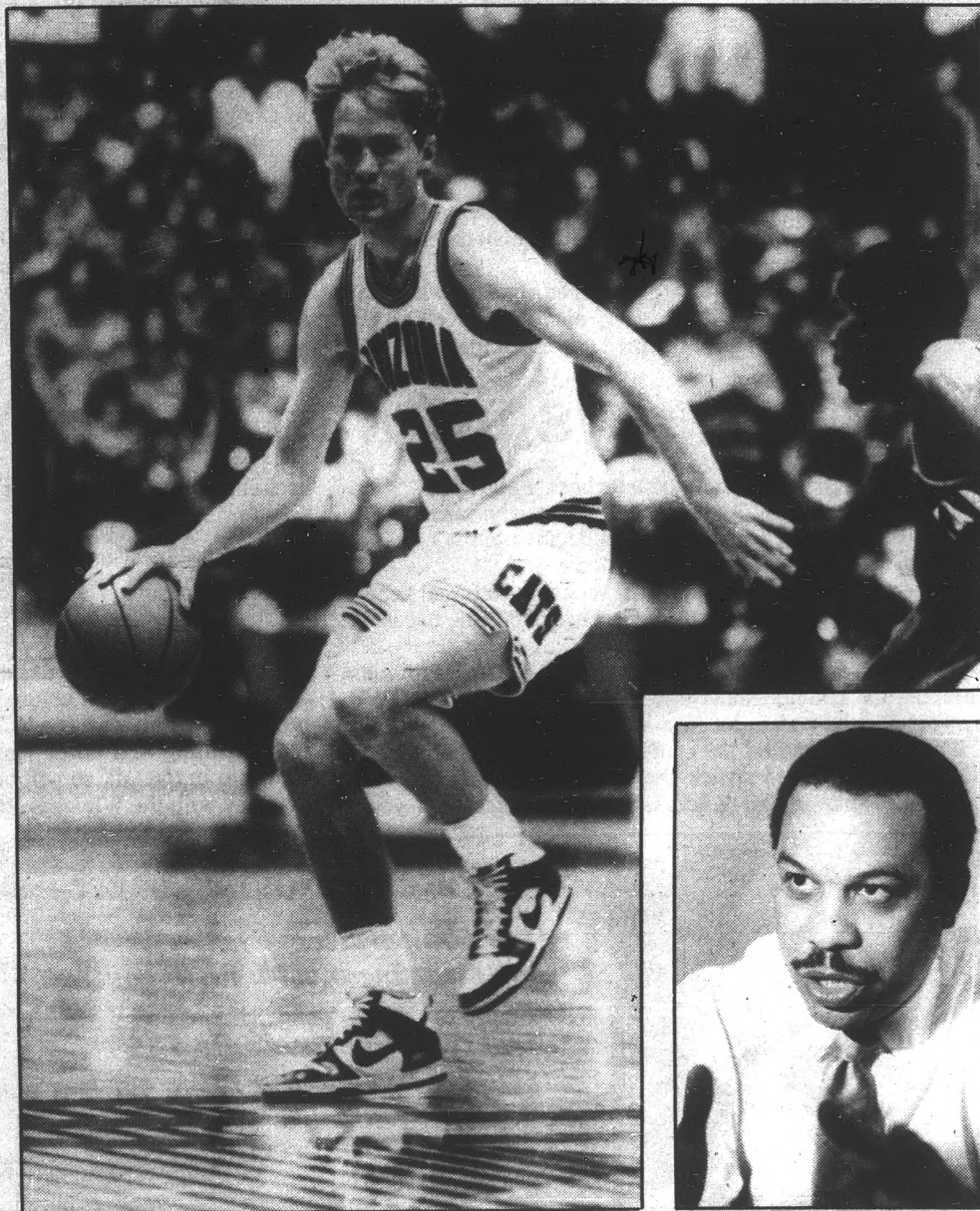

Steve Kerr

Charles Harris

Editor's note: This is the text of Charles Harris' letter to Steve Kerr and the University of Arizona.

Dear Steve:

*It is with sincere regret that I write this letter. I would like to extend my apologies to you for the mental anguish that you had to endure because of the disillusioned few at the University Activity Center last Saturday. I refuse to refer to them as fans because they do not dignify the term.*

*We do not condone that kind of behavior from our ticket holders. I sincerely hope they will realize from this unfortunate incident that it does affect people in horrible ways.*

*Again, please accept my apologies for you and your family, the Wildcat basketball team and the University of Arizona. All of us respect and admire you and hope that this can be a freindly rivalry for years to come. Thank you.*

*Sincerely,  
Charles Harris  
Director of Athletics*

## Suns sport new look; give familiar results

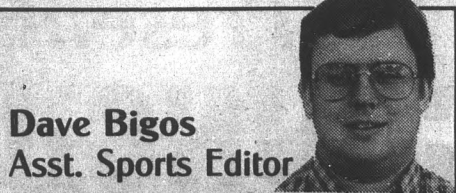

Dave Bigos  
Asst. Sports Editor

Winter in the Valley.

It's hard to believe, but there are about three weeks left of this murderously foul weather before spring settles in. The winter visitors are out in full force.

I know this because I can't seem to get a tee time, let alone afford one.

And last week, five more snowbirds flew into the Valley on the tail of a trade-wind.

Phoenix's NBA franchise has a new look. It's a look so unfamiliar that the *Miami Herald* would have a hard time tailing them.

So, get out the scorecards because it's out with old and in with the new.

Well, almost.

The Cleveland-Detroit-Milwaukee Suns hit the floor on Saturday with a predominately new and young club that gave them a legitimate shot at beating the Washington Bullets.

But it was not to be.

The Bullets, an Atlantic Division powerhouse carrying a .396 winning

percentage, edged out the Suns, 116-106

For the Suns it was like spending the first night in a new house. They couldn't wait for that first home-cooked victory. But the energy of the new squad lasted little more than 40 minutes of court time. And when the unpacking was done and the third period was over, the Suns sent out for pizza.

Like a little boy with a new Christmas toy, Suns' coach John Wetzel played his new acquisitions for little more than three periods before getting bored and going back with the veterans.

The Phoenix faceless took a lead far into the fourth period before Wetzel put the familiar names back into the lineup. The old soldiers promptly blew the lead scoring only five points in the last 4½ minutes.

This move put Wetzel in strong contention with ASU's Patterson for coach-of-the-year. There is an intense battle for mediocrity rights going on here for Valley basketball.

It's now Sunday night and the Suns are in Los Angeles for their semi-annual blow-out at the hands of the World Champion Lakers.

Phoenix lost the game, 111-97. Not a bad margin considering Phoenix was without the help of Kevin Johnson. Kevin who?

You know, the guy the Suns got from Detroit for James Edwards. Wait, sorry about that, my scorecard says he came from Cleveland with Mark West and Tyrone

Corbin. Even sportswriters get confused.

Johnson was a no-show in L.A. due to a couple of bone bruises in his right foot. The faces are fresh but it seems no one thought to check the bodies.

One fresh face that the scouts managed more than a quick peek at was Craig Hodges. Craig who?

The guy they got from Washington for Edwards and Murray Miller. No, that was Leonard.

It seems Hodges limped in from Milwaukee where he spent a good portion of his time fretting about the tendonitis in his Achilles' tendon. He'll be a big part of the Sun's limp-and-shoot offense we're bound to see a lot of in the future.

The last name to become familiar with is Ron Moore. Detroit sent him packing to the Suns for Edwards. As part of Colangelo's "commitment to the future", Moore was picked after a full 25 minutes of playing time in his illustrious pro career.

The trades appear questionable on the outside and are certainly no miracle cure. This season was shot.

If Suns fans are looking for a winner, give it three to four seasons. There are several draft picks that they will be cashing in on in the next few years.

But for the present, get out your programs and try to follow along.

# Young swim team rallies to place 4th

By CRIS NACKINO  
State Press

ASU women's swimming coach Tim Hill seems to have found the fountain of youth. With over half the team consisting of underclassmen, the sixth-ranked team swam like veteran leaders.

The Sun Devils rallied Sunday in Portland, Ore., to finish fourth in the Pac-10 swimming championships; just 30 points behind third place.

Thirteen swimmers qualified for the nationals, including the only returning NCAA scorer from last year, Susie Mortenson.

The other qualifiers in three events and the relay included: Missy Allington, Christina Erlen, Jennifer Linder, Nancy Osborne, Jodi Quas, Nancy Schlueter and Michelle Thompson.

The Sun Devils also had several qualifiers in two events plus the relay. These swimmers were Amy Bush, Jenny Howell, Bente Rist and Mortenson.

Hill also will have Kim Staab and Colette Van de Berg competing in the tournament, while Robyn Benincasa will advance for the Sun Devil divers.

Thompson and Osborne, considered two of the top swimmers in the conference, went on to fare well in the freestyle sprints. Bush also finished second in the 100 breast

stroke.

"They'll (Thompson, Osborne and Bush) be ranked in the Top 16 in the country," Hill said.

Other swimmers who finished well at the meet include Mortenson, finishing third in the 100-meter breast stroke; Jenny Hou, earning second place in the 200-meter breast stroke; and Schlueter, winning third in the back stroke.

Although the team finished only fourth out of nine teams, Hill attributes the finish to the health of the team.

"Ten of the NCAA qualifiers for nationals were untested and we had some illness at the meet," Hill said.

The level in which the swimmers compete is considered to be one of the toughest in the NCAA.

"Six teams in the conference could be in the Top 10 in the country," Hill said. "It was a real tight meet and we had a lot of good swimmers."

Hill said he remains optimistic about the remaining swimmers.

"We hope to have a few other people qualify this coming weekend," Hill said. "Most are potential finalists."

"Right now our focus is for the nationals."

On March 5, the Sun Devil swimmers will play host to the Sun Devil Qualifier tournament at the Mona Plummer Aquatic Center.

Our dieters lose an average of 17-25 pounds in six weeks. Don't face weight loss alone. We'll be with you every step of the *weigh*.

**Diet Center**

10% OFF your diet program w/ASU I.D.  
McClintock Garden Offices  
2246 S. McClintock No. 3  
967-1371

# Watters says he wants to play at UofA

TUCSON (AP) — Arizona quarterback Bobby Watters, a senior transfer from Southern Methodist who sustained a broken thumb early last season, has decided to play in 1988, he and Coach Dick Tomey said Monday.

Watters, 5-11 and 184 pounds, will seek an additional year's eligibility from the Pacific-10 Conference under the hardship rule.

He started Arizona's first three games in 1987, directing its combination run-and-shoot and wishbone offense, installed by Tomey, who was in his first season with the Wildcats.

Watters was leading the conference in passing efficiency when his right hand struck the helmet of a UCLA player while throwing in the Wildcats' third game of the year,

breaking his thumb. Watters was out for the rest of the season.

Under the hardship rule, a player who has not redshirted can petition to receive an additional season of eligibility if a season-ending injury occurred no later than his third game during the first half of the season.

Watters played two years as a reserve and one as a starter at Southern Methodist before transferring last year after that program was hit with the NCAA's so-called "death penalty" for recruiting and other violations. He joined the Arizona program in the fall, so will be going through his first spring practice with the Wildcats starting March 22.

**By Choice . . . Not By Chance**

- Abortion Services
- Free pap smear with birth control exam
- Birth control exam only \$35 includes free pkg. of pills
- Free pregnancy testing and early detection pregnancy test \$12.00
- Affordable gyn exams

**FAMILY PLANNING INSTITUTE**  
Phx. 997-7493 Tempe 968-7471  
9100 N. 2nd St. 424 W. Broadway

**COMPUTER EXTRA, INC.**

**EXTRA QUALITY**

- SYSTEMS
- SERVICE
- UPGRADES

**MOST BRANDS SERVICED AT A LOW COST!**

HOURS: MON.-FRI. 9 A.M.-5 P.M.  
1415 E. UNIVERSITY DR. 101A TEMPE, AZ 85281 UNIVERSITY PLAZA  
**829-7762**

**ISLAND FEVER!**  
BANDER'S GETS PSYCHED-UP FOR SPRING BREAK '88 TONITE

**CORONAS 1.25**  
**CUERVO SHOTS 1.75**

**Azz Izz Band**  
WILL PLAY 9 PM-1 AM

CRAWLING DISTANCE FROM SUN DEVIL STADIUM

**BANDERSNATCH BREWPUB** 5TH & FOREST 966-4438

**ARIZONA STATE UNIVERSITY'S BUSINESS COLLEGE**

*Presents*  
**COUNCIL '88**  
MEETING

**TODAY Tuesday, March 1st**

at  
**3:00—BA 286**

**EXPERIENCE THE BUSINESS COLLEGE**  
**ALL BUSINESS STUDENTS WELCOME!**

# Home sweet home?

## Softball team finishes tournament with 2-4 record

By DEAN GYORGY  
State Press

Home-field advantage does not guarantee good performance, as the Sun Devil softball team found out last weekend. Hosting the Arizona State Invitational tournament, the team finished with a shaky 2-4 record.

It brings Mary Littlewood's team record to 8-9 on the season.

The seven-team tournament is designed to provide early season competition before conference play begins. Each team plays each other once, with the winner being decided upon by win-loss record. Cal-Poly Pomona breezed through the weekend at 6-0.

The Sun Devils began things in a tailspin, losing their first four on Thursday and Friday, before rallying to take the last two on Saturday.

Run-scoring has been the Devil downfall. In those four defeats, they scored a total of three runs.

"Our offense is very inconsistent," Littlewood said. "With all the new young people we have starting, they are fairly easily intimidated by opposing pitchers and defenses, even though they shouldn't be, because we didn't see anything above average."

"The problem is psychological, and that's the hardest thing to cope with, because it's so vague. You can't go out and practice some skill to make it better."

On Saturday, the Devils vented some frustration against Pacific. The game was called in the fifth inning at 8-0, due to the eight-run rule.

ASU continued on the upswing Saturday night with a 2-1 extra-inning victory over U.S. International, the team that handed UCLA, the number one team in the country, its only loss of the year.

"Beating USIU was great for us," Littlewood said. "The fact that we hung in there and fought back enough to win was really good psychologically."

Pitching ace Donna Stewart, who is expected to hurl most of the games, was not sharp over the weekend. As it turned out, the pitching cupboard was not as bare as Littlewood had thought.

"Michele (Gravatt) and Becky (Stevens) had to carry more of the load, and they did a good job," Littlewood said.

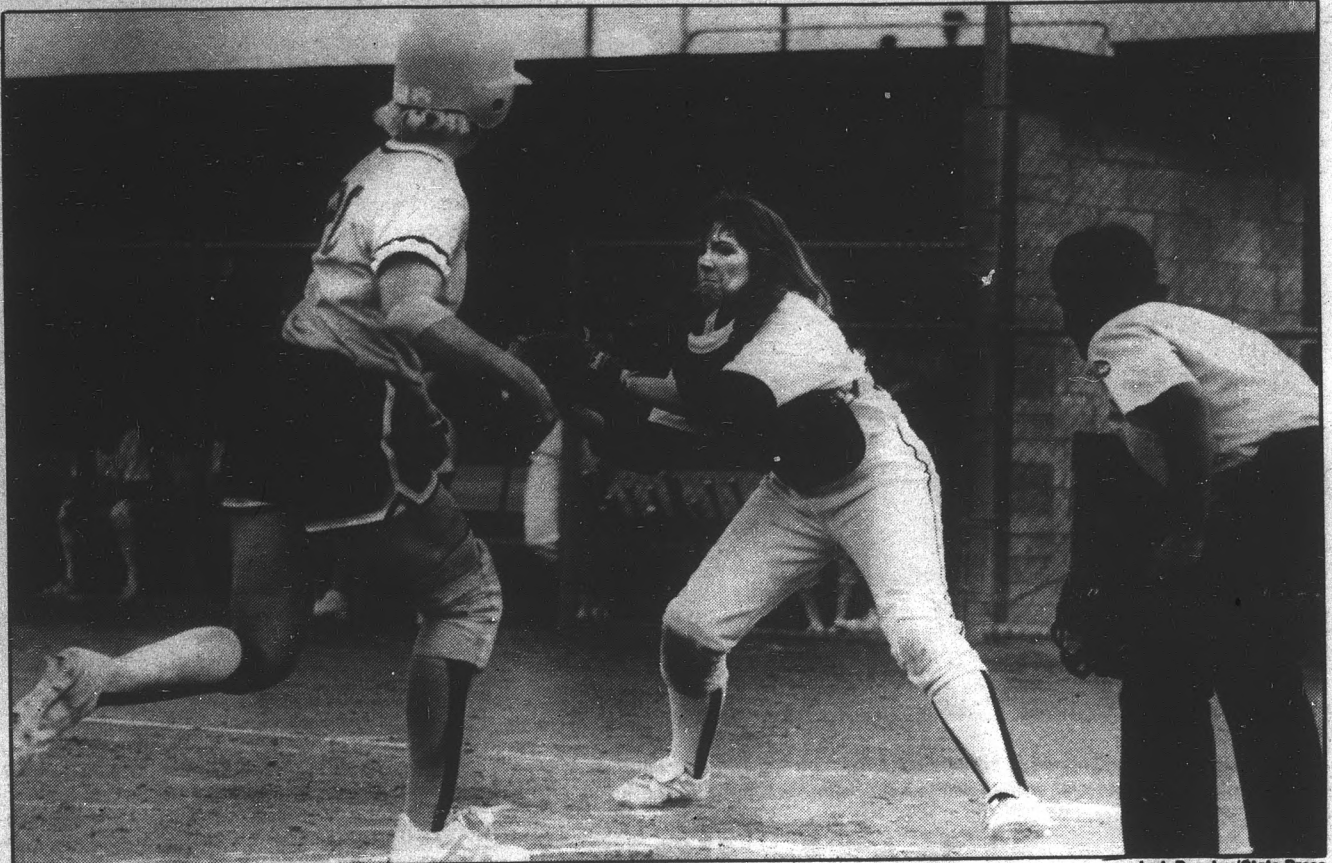

Jack Beasley/State Press

ASU's catcher scowls as she prepares to tag an opponent during last weekend's ASU Invitational. The Sun Devils finished 2-4 during the tournament.

"That's very encouraging. They were just as good as the pitchers from other teams."

The most solid performer for the Devils so far this season has been junior Karen Fifield. A 1985 graduate of Scottsdale Coronado High School, Fifield has started every game since coming to ASU.

"She has done an outstanding job all season," Littlewood said. "She's really the only player on the team who has been consistent both offensively and defensively."

Fifield has a knack for getting on base. Over the weekend, she hit .583. And if that were not enough, her on-base percentage was an astounding .700.

Measure up your  
\$\$ savings  
State Press Classifieds  
N. Basement Matthews Center



The SUN DEVIL SPARK Yearbook

GET INVOLVED!

Call 965-6881 for more information

YOU'RE INVITED  
TO PARTICIPATE  
IN OUR  
HANGINGS!

the  
Memorial Union Gallery  
Needs Volunteers

Help with the  
grubby stuff:

TOTE  
SPACKLE  
PAINT  
and you'll learn to  
INNOVATE  
PLAN

and become the selection  
panel for next year's shows.

Stop by the MU Activities  
Center or call 965-6649  
MU Gallery coordinator



Memorial Union  
GALLERY

Layout/John Malenfant

Maybe I'm pregnant. Maybe.  
Either way, we want to find out in private.

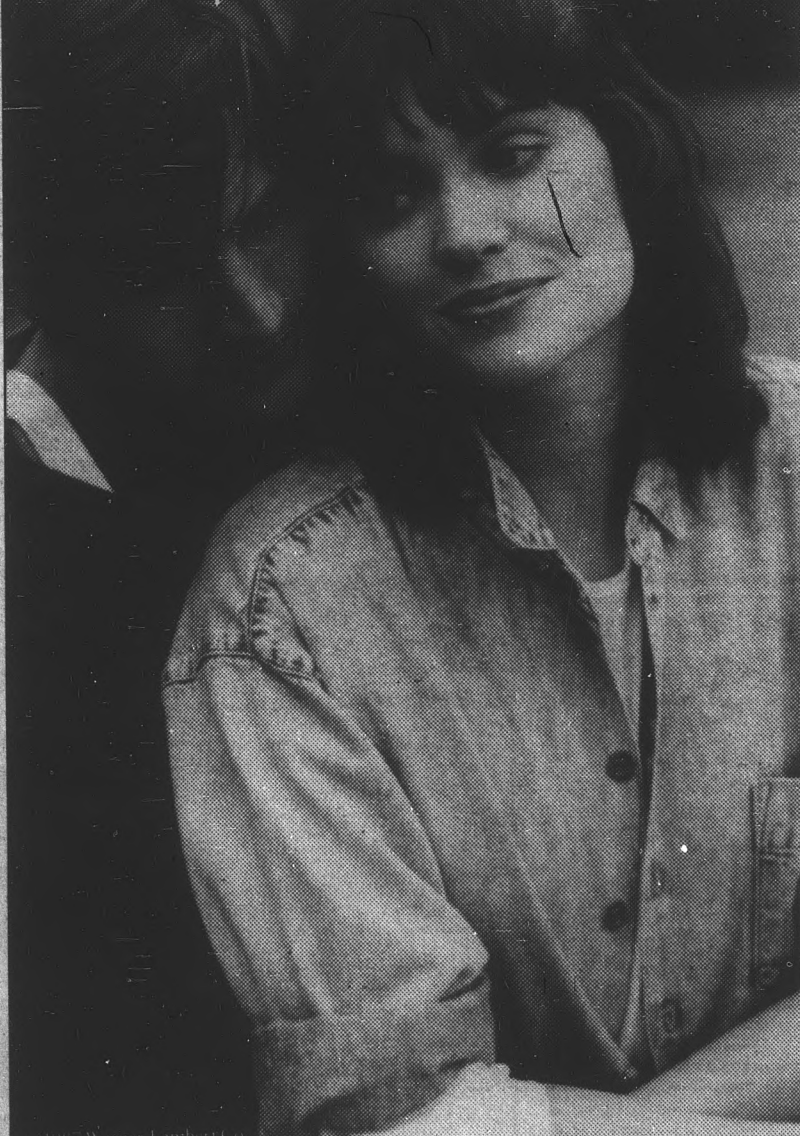

You should know about new e.p.t. stick test. It's the fast and easy way to find out if you're pregnant. Or not. And you find out in private.

If the stick turns pink, you're pregnant. If it stays white, you're not. It's that simple.

If you have any questions about e.p.t., call us toll free 1-800-562-0266. In New Jersey, call collect (201) 540-2458.

e.p.t. The first and most trusted name in pregnancy testing.

Introducing new e.p.t. stick test.





John Schwab/State Press

ASU freshman Pat Pa displays his powerful form on the still rings during ASU's recent victory over Houston Baptist. The Sun Devils received their two highest scores of the season last weekend at California and San Jose State.

## Personal bests lift men's gym team

By GARY JACKSON  
State Press

Four Sun Devils scored personal bests to bring the ASU men's gymnastics team to season-high marks during two tournaments last weekend.

ASU scored 279.65 at California on Friday and 280.60 at San Jose State on Saturday with the help of personal bests by Paul Linne, Jody Newman, Licurgo Diaz-Sandi and Randy Scott.

"It goes back to hitting our routines," assistant coach Scott Barclay said. "We hit 83 percent our first night. "We have been hitting in the 60s and low 70s in previous meets."

The coaches have said all year that the team would need to hit at least 80 percent to receive a 280 score.

"If we keep going at the rate we have been and consistently score in the 280s, which I think we can, there is a possibility that we can go to nationals," Barclay said.

ASU has improved its team score almost every meet this season. The 279.65 score was a two-point improvement over its score at the Southwest Cup a week ago.

Linne said the team is peaking at the right time. "Everybody is starting to do their part," he said. "The guys have been doing a great job, which is helping a lot."

Linne said that only four of the Sun Devils are all-arounders, but each has shown consistent performances all year.

"If we can continue to hit around 80 percent on routines, we will score in the high 270s to 280s," he said. "Hopefully in the next couple weeks we can get some big scores."

As the only Sun Devil gymnast remaining from the 1986 championship squad, Linne knows from experience what it will take to make it to nationals.

In an earlier ranking this year, Linne was 29th individually in the nation, scoring less than a point away from being in the Top 10.

"That was before I scored a 56 at UC-Santa Barbara, 57 at UCLA and the two scores this weekend," Linne said. "I think it will move me up to fifth or sixth."

With the Sun Devils scoring consistently in the high 270s and looking to score more in the 280s, "It has opened up our eyes a lot," Linne said. "We're all really pumped to do well and to do well in nationals."

Newman, a freshman, is one of the many young Sun Devils who will help the team to make it.

"We definitely expected him to do well," Barclay said. "We think he can do quite a bit more this season."

Linne said Newman has been a factor for the team all year. "He has been pretty consistent and has made a strong showing," he said. "He's starting to get the scores he deserves."

Barclay said the team is on the right track, and has the potential to excel in the last few weeks.

"We have a young team and have a lot of room for improvement," Barclay said. "They have been pushing themselves to reach where they want to be by the end of the year."

Competing against teams like Nebraska, Oklahoma and UCLA has added tension to the meets. But there is also pressure in competing against California and San Jose State, Barclay said.

"It took off the pressure of having to win," he said. "They had to work at getting scores higher than their own — it's a different kind of pressure."

Scores in the 280s will give ASU a better chance to qualify for the NCAA Championship meet. Although this is only the first time the Sun Devils have reached that mark, Barclay said the team has the potential to make it to nationals.

We know we should be scoring up in the 280s each meet — we can go all the way with that," Barclay said. "We are not out of the ball park at all."

"There will be a lot of pressure in the next few meets, but they can do it."

To qualify for nationals, a mixture of five home and away scores are counted. Only two scores can be at home, but all five could be away.

With the two season-high scores, and equally high scores in the last three meets, the Sun Devils are a strong contender for one of the top 10 spots in the country.

ASU will compete at Ohio State on March 6, and will play host to Brigham Young on March 19. The last meet of the year will be the Pac-10 Conference Invitational at UCLA.

Barclay said the head-to-head competition at the Pac-10 tournament carries a lot of weight. Many of the top teams will be competing, he said.

Gymnastics is a team sport at only four Pac-10 universities (ASU, California, Stanford and UCLA) and is a club sport at Washington.

From 1982-86 only four teams competed in invitational. Last year, 11 teams, many from the Western Athletic Conference, entered the tournament.

This year the Pac-10 and the WAC invitationals are at the same time, reducing the representation at UCLA by a small margin.

# classifieds

### STATE PRESS Matthews Center Basement

Newsroom.....965-2292  
Display Adv.....965-7572  
Classified Adv...965-6731

Liner Ad Rates:  
15 words or less  
\$2.75/day, 1-4 days  
\$2.50/day, 5-8 days  
\$2.40/day, 10 or more days  
15¢ each additional word

Deadline:  
Noon, one day prior to publication

Cash • Check  
Visa • Mastercard  
(Sorry, no billing)

The State Press will not accept employment ads based on race, religion or sex unless such qualifying factors are essential to a given position.

The State Press reserves the right to edit or reject any ad deemed objectionable.

Check your ad! The State Press will only be responsible for one incorrect insertion. Errors must be reported before noon the first day your ad appears.

The State Press disclaims all responsibility for quality and prices of goods and services offered in both classified and display advertising by its advertisers.

The State Press never knowingly accepts deceptive or misleading advertising. Any offer requiring an investment should be thoroughly investigated. If you have a complaint regarding a particular ad, it should be reported in writing to: The Better Business Bureau, 4428 N. 12th St., Phoenix, AZ 85014.

### announcements

LOSE WEIGHT fast. Stay healthy while increasing energy level. Call Karen. 834-7095.

PHOENIX GAY Youth group - a support and social group for guys and gals under 23. Information: 897-8989. Thanks ASU for making February's Gay Youth Dance a success.

### autos for sale

1980 CITATION- 59,000 actual mileage. Automatic transmission, power brakes, power steering, air, new tires, battery. Must sell, \$1400. Call Hamza, 965-5139.

1987 PONTIC GTA TransAm- White, grey interior, low miles, fully loaded, remote alpine alarm, tinted windows, sheep skins, General Motors 5 year warranty, excellent condition. Negotiable. 894-6703.

1987 STANZA GXE Sedan, AM/FM cassette, air-conditioning, cruise, power-brakes, power-steering, power-doors, power-locks, power-windows, remote. New, only 9500 miles. \$9995. 285-9633.

FOR SALE. 1981 Reliant K. Excellent running condition. \$900 or best offer. 931-1039.

NU CAR Corporation/Leasing. Fleet prices to the public. Save up to \$1500 to \$2500. 947-4910, or 968-0411.

### trucks for sale

ROCKY POINT? Rule the beach. 1968 Bronco 351C, 4-barrel carburetor, ¾ ton drive train. New mud radials on turbines. Body and mechanically excellent. \$3900. 894-6468.

### motorcycles for sale

1979 MOTOBECONE Moped. Excellent transportation for ASU area. Runs fair, needs tune-up. \$175 negotiable. 894-0531.

1986 LIKE New Honda Elite 150- Extended warranty and extras, \$1400 or best offer. 926-7834.

1986 YAMAHA Radian 4x600 Sport Bike. Very clean. Many extras. Must see. Call 784-9140.

1987 HONDA Scooter Elite 80. Excellent condition, only 1700 miles, red helmet included. \$895/offer. 582-9616.

AERO 50CC, looks and runs perfect. Must sell, leaving state. \$425 or best offer. 966-7702.

HONDA 250CC Elite- Looks and runs mint. Must sell, leaving state in May. \$2000 or best offer. 921-1821.

HONDA ELITE 250- Excellent condition, digital display board and other extras. Like new, price negotiable. 968-4267.

RISE SUN Cycle- Service and parts for all Japanese brands, insurance work done. 1900 N. Hayden, Tempe, 945-8912. Monday-Friday 9-6, Saturday 9-4.

### bicycles for sale

MEN'S BLACK Schwinn Continental 10-speed, 25". Asking \$175 or best offer. Call 794-9884.

### furniture for sale

SECTIONAL SOFA- Neutral beige color, matching throw pillows, \$200. IBM Selectric typewriter, best offer. 821-5681.

### tickets for sale

ROUND TRIP ticket to Minneapolis, spring break. \$170 or best offer. Phone 965-7571 or 961-3688.

### miscellaneous for sale

**"Shorts of all Sorts!"**

**ARIZONA SHORTS & SPORTS**

Old Town • Tempe

## Follow Your Nos

No High Prices,  
No Hassles,  
No Appointments,  
No Inconveniences,  
No Waiting,

No Fooling.

Kinko's is the place for quality copies, binding, passport photos, resumes, and self-serve typewriters.

Call for information on self-serve computers, laserprinting and cassette duplicating.

## kinko's®

**Tempe**  
894-9588  
715 S. Forest

894-1797  
933 E. University

921-0168  
University & Hardy

**Mesa**  
969-3326  
1840 W. Southern

**Sell the 7 seas.**  
But not alone  
Place a  
**STATE PRESS**  
Personal Ad.

Basement Matthews Center

**AFFORDABLE**

**CLEANERS**

**SWEATERS  
DRYCLEANED**

**99¢**

**NO LIMIT!**  
excluding suede & leather  
offer expires 3-31-88

**COMFORTERS  
BEDSPREADS  
SLEEPING BAGS**

**\$4.00**

**EACH**  
**NO LIMIT**  
Add \$1 For Down  
offer expires 3-31-88

**PHOENIX**  
13th St. & Northern  
20th St. & Camelback

**SCOTTSDALE**  
Scottsdale Rd. & Shea  
Thomas Rd. & Hayden

**MESA**  
Dobson & Baseline  
Southern & Country Club

**TEMPE**  
Southern & Mill

**CHANDLER**  
We accept all competitor's coupons.

Alma School and Warner  
Coupon must be presented with items. Offer expires 3-31-88.

**miscellaneous for sale**

**BOTTLED WATER** Blues! Quality R.O. Systems at wholesale prices. Limited quantity. Jeff, 894-5437, message.

**COMPLETE COMPUTER systems:** Osborne Computers, 20 meg hard drives, printers, monitors, d base II, Word Star 4, Super Calc and other software. Systems price range: \$730-\$375. Call 947-7646.

**LOUIS VUITTON** Replicas. All bags and wallets. Best prices. Steve, 968-3160.

**NEED CASH** for spring break? Buffalo Exchange at 803 E. Helen and 6544 E. Tanque Verde pays cash for fashionable used clothing. Also trade our clothing for yours. Get cash and clothes for spring break or anytime. Remember, your closet is our warehouse.

**PALM SPRINGS** golf clubs, Brother electronic typewriter, both excellent condition, must see. Call 894-0416, ask for Jeff.

**SELMAR MARK 6**, \$1800. Thibouville clarinet, \$400. After 5, 831-9642.

**TECHNICS TURNTABLE**, Nikko receiver and cassette, studio monitor speakers. \$295. 827-0418.

**Louis Vuitton**  
Men and Women  
Louis Vuitton and Gucci  
Purses and Wallets,  
Luggage, Briefcases,  
Belts, Hats, and Jackets  
Highest Quality  
Leave Message,  
934-4793 or 498-7144

**real estate for sale**

**\$100 DOWN.** Astonishing deal! Outrageous Mistwood Condo for sale. 2 bedroom, 2 bath. Located 1 1/2 mile from ASU. Why rent when you can own a condo and obtain approximately \$20,000 of equity instantly. Call Rick, at ERA, 392-5500.

**ASSUMABLE, NO** Qualifying Springtree condo: 2 bedroom, vaulted ceiling, new carpeting, includes all appliances. Near McClintock and Broadway. Asking \$62,900, low cash to mortgage. Owner, 966-8347.

**FOR SALE** by owner. Condominium, only 2 years old, vicinity, Price and University. 3 bedrooms, 2 baths, cathedral ceilings, fireplace, patio, all appliances including microwave and full size washer and dryer. Assumable FHA mortgage. \$72,000. 993-9554.

**LUXURY TOWNHOUSE**, split level, no qualifying, assumable mortgage. \$3000 down. Take over payments. Bruce, 890-2691.

**NO QUALIFYING- 1,2,3** bedroom condos and townhouses. Papago Park Village from \$58,000-102,000. Bob Bullock, Realty Executives, 998-2992.

**ONLY \$100 down** for 1704 square foot, four bedroom, 2 bath townhome at Southern Rural. Asking only \$45,000, compare at \$70,000! Greg, Realty Executives, 947-2773.

**TEMPE FOUR** bedroom, 2 bath, tri-level home. \$79,400, non assumable loan. 2 1/2 miles ASU. 967-3658.

**apartments for rent**

**2 OR 3** bedroom apartment- Utilities paid, ASU 1/4 mile, \$300 off with ad. 968-8945.

**MUST SEE!** Spacious townhouse, washer/dryer hook-up, 3 bedroom, 2 full bath, \$550. Walk to ASU. 967-7279 or 897-0516.

**STAYING FOR** summer? Get summer rates now! Avoid moving in the heat. Large 1-2 bedroom. Pool. No pets. 894-6468.

**WALK TO ASU**  
Summer Discounts

Beautifully furnished, huge one bedroom, one bath, 2 bedroom, 2 full bath apartments. All utilities paid. Only 1/2 block from campus. Cable TV, heated pool and spacious laundry facilities. Friendly, courteous management.

**Terrace Road**  
Apartments  
950 S. Terrace  
966-8540

**apartments for rent**

**STUDIO OR 1** bedroom apartment, pool, tennis courts, covered parking. \$300 off with ad. 833-8332.

**STUDIO OR 1** bedroom apartment- Utilities paid, pool, saunas, weight, recreation, game rooms. 962-6222.

**TRAILER FOR** sale. One bedroom, one bath, air-conditioning, cooler, heater, stoves, waterbed. Moving. Must sell. \$1500. 835-7240.

**TWO BEDROOM** Special. Very nice, section 8 welcome. Call Karen, 268-5617.

**rental sharing**

**2 ROOMMATES** to share 3 bedroom condo, very nice, close to ASU. 967-7937. Leave message.

**FEMALE ROOMMATE** wanted to share 2 bedroom, 2 bath apartment in La Mirage. \$273.20. 894-1448.

**FEMALE ROOMMATE** wanted to share nice 4 bedroom house. Great location, hot tub, private entrance. \$180 month, 1/4 utilities. \$180 deposit. 431-0602.

**FEMALE TO** share 4 bedroom house. Own room, pool, recreation facilities, shopping/freeway. \$225, monthly utilities included. Dobson Ranch. 730-9019 or 345-0820.

**FREE MONTH** with lease. Walk to ASU. 2/3 bedroom, roommate apartments. Microwave, dishwasher, washer, dryer in each apartment. Linens and furniture available. \$200 per person. 968-8961, 973-8981.

**LOOKING FOR** nonsmoking female to share 2 bedroom apartment 10 minutes from ASU, 52nd Street and Thomas. Quiet complex, \$210 plus electric. Call Candace, 840-4302.

**MALE/ FEMALE**, nonsmoker, master bedroom, bath, washer/ dryer, covered parking. \$245, 1/2 utilities. 945-5318.

**MALE/FEMALE NEEDED** to rent private bedroom in nice 3 bedroom condo, less than 1 mile from ASU. Room furnished with bed; lots of closet space. Washer, dryer included. \$250 plus 1/2 utilities. Call Kurt or Mark. 967-0283.

**NONSMOKING ROOMMATE** needed to share 2 bedroom, 2 1/2 bath townhouse. Washer/dryer. Close to ASU. \$265/ month plus half utilities. Call Keith, 730-1246 (home) or 863-8049 (work).

**RESPONSIBLE, INDEPENDENT** Female to share two bedroom, one bath immediately. \$220, Parkside Apartments, 921-7940.

**ROOM FOR** rent. 2 bedroom, 2 bath, pool, jacuzzi, washer, dryer, furnished. 15 minutes ASU. \$250. 829-6398.

**business opportunities**

**GUARANTEED ISSUE** Major credit card program. No collateral required! For more information call Ron, 730-9808.

**\$ WORK** at home \$. Company needs workers statewide to mail circulars. Free supplies/postage sent to your home. No investment. Free information. Send S.A.S.E. to: JWF, Box 67064, Phoenix, Arizona, 85082-7064.

**help wanted**

**\$650 PER** Month, 30 hours per week. 5 minutes from campus. Setting and confirming appointments. Hours: 3 p.m. to 8 p.m. Monday through Thursday, 10 a.m. to 2 p.m. Saturday, Friday off. Interviewing Wednesday only, 3/2/88. Call for times, 966-1261.

**\$8/ HOUR.** Immediate opening. Work in downtown Central corridor. Need Transportation. Hours 6-10 a.m., Monday-Friday. Call 230-0200.

**ARE YOU** Male, 19-55 years old and in good health? You could receive extra spending money in your spare time. Participate in pharmaceutical evaluations. If you qualify, you could receive \$100-400 for completing studies including a free physical exam. Some evaluations do require nonsmokers. Call 437-0116 between 8:30 a.m.-4 p.m., Monday-Friday, Harris Laboratories, Inc. (Providing medical research since 1933.)

**ATTENTION** ALL Business and Communication majors: Now interviewing for full-time summer work. Gain valuable work experience while making \$1459 monthly and earning college credit. Call 230-3006 for an interview.

**"ATTENTION"** GIRLS needed for exciting new progressive dance club. Easiest and most fun job in Tempe. Call 829-6933.

**BROADWAY SOUTHWEST** distribution center has openings on their on-call contingent staff. Full-time/ Part-time. Various hours. Apply in person at 1524 W. 14th Street, Tempe, from 9-11:30 and 1:30-3:30.

**CHILD CARETAKER** wanted. 15 hours weekly. Light house work. Call 893-0280, evenings.

**help wanted**

**CHILDREN'S GROUP** home for six multiple handicapped residents needs sensitive and upbeat part-time weekend staff. Tempe. Call Kathi or Kevin, 894-2355.

**COLLEGE STUDENTS** part-time. We need 6 enthusiastic college students to work 4-9 Monday-Thursday, 10-2 Saturday. \$5 hourly plus bonuses. Call Mr. Rod, 921-2897.

**CONSULTING FIRM** needs one energetic phone person to set appointments for home improvement. 2 years experience preferred. Part-time (5-9), five minutes from campus. Call Jeff, 968-0810.

**COOK (PART-TIME)** for residential treatment center; p.m. and weekends. Send employment history and salary requirements. P.O. box 8500, Phoenix, 85066.

**COUNSELORS- PRESTIGIOUS** co-ed Berkshire, MA summer camp seeks skilled college juniors, seniors, and grads. WSI, tennis, sailing, windsurfing, waterski, canoe, athletics, aerobics, archery, golf, gymnastics, fitness/weight training, arts and crafts, photography, silver jewelry, theater, piano, dance, stage/tech, computer, science, rocketry, camping, video, woodworking, newspaper. Have a rewarding and enjoyable summer. Call anytime! Camp Taconic, 914-762-2820.

**COUNSELOR (MALE)** at residential treatment center for EH adolescents; 11 p.m.-7 a.m. shift. \$10,344. Send resume to P.O. Box 8500, Phoenix, Az 85066.

**DICK'S HAMBURGERS** now accepting applications. All hours available. Apply at Dick's, 855 South Rural.

**ENGINEERING TECHNICIAN** (mechanical), second or third year mechanical engineering or technology. Some related experience desired. Must be available minimum 20 hours per week. \$5.50 and up. 956-8200.

**ENTERTAINERS/TALENTED** people: A new and exciting entertainment agency is looking for live acts ready to perform. Bands, dancers, models, musicians, clowns, etc., etc. Call Monday-Friday, 12-5 p.m. 968-9998.

**ENTHUSIASTIC AND** Hardworking individuals- Circle K is hiring in your area. We offer tuition reimbursement, benefits package, paid training, and convenient work locations. Interviews held 1125 S. Terrace Rd. 8:30-1 Monday and 3239 N. 20th St. 8-2 Monday through Friday.

**FEDERAL, STATE** and Civil Service jobs. \$19,646 to \$69,891/year. Now Hiring! Call Job Line 1-518-459-3611, ext. F203 for information 24 hours.

**FEMALE ASSISTANT** for fine arts show, March 5th and 6th. Call Ray, at 893-2595.

**FULL/ PART-TIME** advertising sales people for exciting, new, "Campus-type Directory." 866-1705, 277-4742.

**GONNA BE** around spring break? Like to earn couple extra dollars? Help a disabled female with basic care and make a new friend! Call 784-8065.

**INTERPRETATION** OF changes in world financial markets. 8-11 a.m./11-4 p.m. \$5/hour. Call Michael, at UFI. 956-1041.

**LCCAL RADIO** station has a part-time opening for telephone market research position. No selling involved. Close to campus. Call Mike Maloney after 1:00 p.m. 966-6236.

**NEED MOTIVATED** persons to work pool-side at valley resorts selling sunscreen and sun wear. Must be personable and have own transportation. Call 941-2751 for interview.

**NOW HIRING** responsible people for counter and delivery. Must have own car. If interested call, The Smart Cookie, 921-9988.

**OVERSEAS JOBS**, summer, year around. Europe, South America, Australia, Asia. All fields. \$900-2000 month. Sightseeing. Free information. Write IJC, PO Box 52-AZ03, Corona Del Mar, CA 92625.

**PART-TIME** retail sales, close to university, evenings/weekends. Flexible scheduling, good pay. Apply in person, The Bed Room, 825 N. Scottsdale Rd., Tempe.

**PRESCHOOL STAFF.** New Kids Are People Too Preschool, Chandler. 926-3464.

**SECRETARY/ RECEPTIONIST** needed at residential treatment center for EH adolescents, starting 4/1. Good phone skills, type 70 plus words per minute, must know word processing on Apple IIe (preferably), assist in variety of secretarial duties, 2 years computer/ clerical experience. \$12,384. South Phoenix location. Send resume: P.O. Box 8500, Phoenix, AZ 85066.

**SUMMER CAMP** Jobs! YMCA camp outside of Tucson in Oracle is looking for students, graduates, and teachers to work this summer June 8 to August 21. Counselors, directors, kitchen, program and maintenance staff, horseback riding, nature, arts and crafts, and swimming staff are also needed. Good salary plus room and board. Call 1-884-0987 or write: YMCA Camp, 516 N. 5th Ave., Tucson 85705 for applications or information.

**help wanted**

**RELIABLE RESTAURANT** delivery drivers wanted. Two shifts. Part-time/Full-time. South Scottsdale. Will train. Call between 10-12 for appointment. 423-0095.

**SPANISH TUTOR** needed. Top dollar. Call 941-5205.

**SUMMER POSITIONS** Available: Lifeguards, instructors, assistant pool managers, and pool managers needed at the City of Scottsdale's three aquatic facilities. Part-time, flexible hours, and good pay! Call job information line at 994-2395 or Recreation Division at 994-2408.

**TEMPE GROUP** Home needs strong and patient individual to work 1:1 with a developmental disabled male who has behavioral concerns. Part-time, Monday through Friday, 3 to 7 p.m. Kathi or Kevin, 894-2355.

**TEMPE MARKET** research firm needs telephone interviewers. Part-time day and evening hours available. Absolutely no sales. \$4 per hour. Call Susan at 967-4441.

**Instruction**

**COMPUTER CONFUSED?** Training on systems, operations, and software. Low rates. Call SOS Consultants, 969-7361.

**ENGLISH TUTOR** and typist available for composition writing skills, term papers, research papers, reports, resumes. Four years experience. Call 834-1367.

**HANG GLIDE!** Gently sloping hill just south of Tempe. Safe and exciting. Superb group rates. Windsports, 897-7121.

**INTERIOR DECORATING:** American Institute of Interior Design. 6 month course. Classes start weekly. 16855 E. Parkview, Fountain Hills. 946-9601.

**MATH TUTOR-** can help with algebra and calculus (example; MAT 106, 115, 117, 118, 270, 271, 272). Low rates. Call Patti, at 784-8046.

**ACADEMY OF RECORDING SCIENCES**  
now offers training  
in audio engineering  
in Phoenix.  
493-9898

**jewelry**

**CASH FOR** gold and diamonds. Mill Avenue Jewelers, 414 S. Mill, Suite 104, Tempe. 968-5967.

**on-campus**

**SOUTH PADRE** Island Spring Break-Deluxe condo, parties, and many activities from \$159. Call for details: Scott, 835-6887; Bob, 894-6818.

**personals**

**ADPI DEANNE** - Congratulations on your activation. Only six more days and we're out of here. Love, Bewildered.

**ARAS PETRULIS** ... sigh ... I'm speechless. Michele Anne.

**ATO BLAZER** Exec: Thanks for all the support this past year, it's been a real gas. Let's blaze in Maz! Your Prez.

**ATO JEFF** Griffin. Welcome to my nightmare when you fall asleep tonight.

**ATO STEVE** Keller: Can't wait for the end of term party, Blazing Britches Bash! PS-Great job as Blueblazer Social.

**BBBRIAN REGAN**, Brian Larson- You two guys, me, Mexico, Corona, dates?? We could change international relations! Gilligan. PS: Two more days of Hell!

**BLUEBLAZER ELECTIONS** in Maz: Get your nomination forms in now! (even if you can't be there) Be an active Blazer and run (for office).

**BUSYWOMAN. ROSES**, Ilmo, dinner, Orchid Ball. You made it the best. Busy together again? Sigma Pi Busyman.

**CARLTON:** ALWAYS remember that I love you. Forever sounds goods to me, let me know. 3003 XXOO Sara.

**CHI-O MICHELLE** Neilson. Thanks to the best weekend. Here's to many more surprises (and no, I won't sing in the Dash!) You're the best. Love, Tom.

**FJJI'S RED EYE**, Charley, and Marc- Thanks so much for Friday night. We had a marvelous time. Let's do it again soon. Love Beat, Sweet Pea, and Betty!

**GREEK GAMES** coaches mandatory meeting at 9:45 on the Chi-O floor on Tuesday, March 1st.

**GREEK GAMES** meeting at 9:45, DG floor on Tuesday, March 1st.

**HEY KC:** I'm tired of staying on the right side of the line. Are you ready to lose your socks... again?

**personals**

**LAMBDA CHI** Marty. I really hope you had fun Saturday and Sunday! I had a blast! Thank for saying yes. Chi Omega Michelle.

**MARK BRNOVICH:** Congrats on being named Sigma Pi Senior of the Year!

**OPENING CEREMONIES** meeting on Tuesday, March 1st, at 9:45 on the Theta Floor. Pictures for the slide show will be picked!

**GREEK GAMES** coaches mandatory meeting at 9:45 on the Chi-O floor, on Tuesday, March 1st.

**GREEK GAMES** meeting at 9:45, DG floor, on Tuesday, March 1st.

**PATRICIO- ONE** week to go! I love you! Can't wait til Spring break!

**RAYLENE:** SORRY you had to work at the last minute and miss the ball. It showed a terrible lack of --. Really!

**SCOTTY T.** - How would you like to test the theory of gravitational pull?

**SHANNON.** LET'S forget the busted mug, the ripped dress, the fully late arrival, and the next morning, and give the night an A. Thanks for the total cool time. Todd.

**SIGMA ALPHA** Mu Paul R.: Saturday night was fantastic, you were and are first on my "list." Your putter was the best on the course and next time we'll go 18 holes without stopping. Love, your "date."

**SIGMA CHI'S:** Don't miss little sister movie night tonight at the house at 6.

**SIGMA CHI** Rick: Dahling! I didn't know being "set up" could be so much fun! Thanks for a great time at Kite and Key! Bets.

**SUN DEVIL** co-eds. Two brothers meeting in Tempe, March 10-11, for a friends wedding. Desire 2 co-eds as escorts to the reception and accompanying parties. Write: P.O. Box 2022, Tybee Island, GA 31328.

**TO B.F. - Yes** Brett, that's you! Thanks for the past, look forward to the future! Love you, Trixie.

**YO BISCUITHEAD:** Only weaklings use 8 pound balls. Try a 14 pounder! Fudge.

**services**

**ANOREXIA, BULIMIA**, compulsive over-eating. Private and confidential counseling. Ginnie Grant Monroe, ACSW, recovered bulimic, 437-9420, 468-3850. Health insurance welcome.

**DUST COVERS**, padded cases, outdoor accessories, sewing, alterations, mending. Blue Moon Stitchery, 967-3143.

**GUARANTEED ISSUE** Major credit card program. No collateral required! For more information call Ron, 730-9808.

**HAVE UNWANTED** facial or body hair removed permanently by electrolysis. Free consultation, located in Tempe. Call Sharon at Desert Electrolysis Center, 829-7829.

**RESEARCH ASSISTANCE.** Largest library of information in the United States. Toll-free hotline: 1-800-351-0222.

**transportation**

**ALL STATES** Driveaway - Cars available - 21 or older. 992-5200.

**ATTENTION:** FREE cars to all major cities. 21 or older. Call AAA Driveaway, 277-9979.

**travel**

**AIRLINE DISCOUNTS:** Fly Continental USA. Stay all summer, changes permitted, \$375 round trip; Alaska \$550. World wide discounts. Some restrictions apply. Travel Tips Unlimited, 968-7263.

**BUSINESS STUDENTS-** Interested in traveling Europe or the Orient this summer and earning college credit? Find out how-International Business Seminars international meeting Tuesday, March 1 at 1:40 in BA365. Discover the exciting world of International Business.

**EUROPE \$29.50** a day: Visit 7 countries by bus, camp at night. Contact your travel agent or Tradewind Travellers Club, 212-832-9072.

**IRELAND- RECONCILIATION** Seminar, July 8-22, 1988. Dublin Factories, castles, music and literature. Details, Dr. R. Axford, 839-3255.

**ORLANDO/ PHOENIX** round-trip airline ticket. Leaving 3-30, return 4-4. \$230/ best offer. Tanya. 784-9323.

**SKI VAIL**  
March 7-11  
Includes: Transportation, 3 lift tickets,  
and 2 nights lodging.  
**\$235 or less!**  
Call Rich at 860-0226

**travel**

**PHOENIX/ DETROIT** round-trip airline ticket. Leaving March 3, return March 13. \$100/ best offer. 991-3084.

**SPEND SPRING** Break/ Summer in Mexico. Meta/Mexico announces it's second annual language and culture immersion programs in Novillero Beach and Guanajuato, ideal settings for Spanish language learning, Mexican cultural studies, and vacationing. No age limit, previous knowledge of Spanish not required. Starting at only \$175 per week. Please call Dr. Robert Luis Carrasco, 921-9111.

**SPRING BREAK** vacation. 7 days for \$250. Life's a beach without a boat. Lodging, boat, para-sail, water skiing in beautiful San Carlos, Mexico. Transportation included from Tucson. Call Bob, 952-9855.

**typing/ word processing**

**\$1.20/ PAGE.** Class and term papers, thesis, resumes, \$12. Laser printer. Pick-up/delivery available. Call Sue anytime. 944-4882. (Squaw Peak Secretarial).

**\$1.50 DOUBLE** spaced page. A-1 letter quality word processing. 32 years experience. Marian; 839-4269.

**\$1.50 PAGE** for prompt, quality work. Term papers. Call anytime! Sesame Street Word Processing, 839-3626.

**\$1.50 PER** page. Any Type Word Processing. Spelling and grammar corrected. Some graphics available. Call Debbie, 961-1495.

**A-1 PROFESSIONAL.** 14 years experience, word processing, fast, accurate, all kinds. Price/ Baseline, 838-6251.

**ACCURATE TYPING-** spelling and grammar correction. If you have ever gotten a C on a paper you paid to have typed, call Caroline, 831-2434.

**ANYTHING TYPED.** Reasonable and timely. IBM/ Laser printer. Wordstrong, 953-3465.

**ARE YOU** looking for high quality typing? Call Paper Chase Secretarial Service, Apache/Rural. 966-7630.

**CATCH THE DEVILS DAILY**

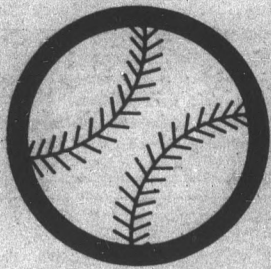

**in the STATE PRESS**

**YOU CAN GET TYPESETTING DONE WITHOUT LEAVING CAMPUS!!**  
**At the State Press Production Department.**  
**Call 965-2097 for more information.**

Raise your GRE, LSAT  
 or GMAT.

The LSAT, GRE and GMAT can be tough, but we can make them a whole lot easier.

The Princeton Review has helped thousands of students dramatically raise their scores.

Small classes (8 to 12 students) geared to your strengths and weaknesses and a detailed computer analysis throughout the program make us the most effective, efficient and enjoyable way to *dramatically* improve your scores.

You'll score more when you know how.

And we'll teach you how.

**THE PRINCETON REVIEW**

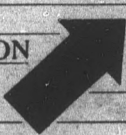

We Score More.

**952-8850**

# CAREERS IN: MANAGEMENT

**THURS., MARCH 3**  
**1:40-3:30 NAVAJO ROOM, MU**

Meet with the experts! A panel discussion with professionals from the community and campus will provide you with information on current job opportunities in Arizona, possible internships available as well as advantages and disadvantages of the field.

Panelists include:

\*David Quitno  
 Vice-President of Marketing  
**Blue Cross - Blue Shield of Arizona**

\*Richard Kloster  
 Manager of Employment  
**Garrett Engine Division**

\*Sandy Blackwell  
 Management Supervisor  
**Salt River Project**

\*John Faramelli  
 Project Review Director  
**City of Scottsdale**

\*Claudia Burtelow  
**ASU Career Services Assistant Director**

**COST: \$3.00 in advance**  
**\$5 at the door**

Seating is limited. To reserve your place, see Norma, Student Life Office, 2nd Floor, Student Services Building. Call 965-6547 for more information.

**SID'S**

## WAREHOUSE

**Deli & Pub**

Tuesday Night is

### WING NIGHT

(Hot and Spicy Chicken Wings)

**9 for 99¢** plus tax

Every Tuesday 7 pm-10 pm (on premises only)

130 E. University Dr. **966-7788**

Estab. 1975

Your Hosts — "The Family"



## Papa Jay's Pizza

**HANDMADE NEW YORK STYLE PIZZA**

804 S. ASH, TEMPE

**FAST FREE DELIVERY**  
 \$4.95 Minimum Food Order  
 (Limited Free Delivery Area)

**HOURS**  
 Mon.-Thurs. 4-12 Saturday 12-1  
 Friday 4-1 Sunday 12-12

**2 LARGE CHEESE PIZZAS**

**ONLY \$6.00 + TAX**  
 TOPPINGS \$1.00 EXTRA PER PIZZA

**966-1003 or 966-4292**



**STATE PRESS**

News:  
 965-2292

Advertising  
 965-7572

**Business & Society in Japan**

Optional Credit/Financial Aid International Internship Programs

406 Colman Bldg., 811 1st Ave.  
 Seattle, WA 98104  
**(206) 623-5539**

**BUY • SELL • TRADE**

Your books at Changing Hands. For quality cloth and paperbacks (no textbooks, please) we pay 30% of our re-sale price in cash or 50% in trade-in credit which may be used to purchase anything in the store. (Sorry, no trade-ins on Sat. or Sun.)

Browse through our three floors of:

- New & Used Books
- Art Prints & Posters
- Calendars & Cards
- Handbound Journals

M-F 10-9 SAT 10-6 SUN 12-5  
**CHANGING HANDS**  
 414 Mill Avenue 966-0203  
 Old Town Tempe

## UNDERSTANDING THE NEW TESTAMENT BOOKS

**A Wednesday Noon Bible Fellowship**

*This spring semester the Christian Students Fellowship (CSF) is having a book by book survey of the New Testament every Wednesday in the Yuma Room (211) of the Memorial Union Building from 12:40-1:30 p.m. All are welcome! The subjects are as follows:*

**Spring Semester — Matthew to Revelation**

- Jan. 20 THE GOSPELS — *The Person of Jesus Christ*
- Jan. 27 ACTS — *People filled with the Holy Spirit*
- Feb. 3 ROMANS — *The normal Christian life*
- Feb. 10 1 CORINTHIANS — *God's answer to man's problems*
- Feb. 17 2 CORINTHIANS — *Christ in our daily life*
- Feb. 24 GALATIANS — *How Christ lives in us*
- Mar. 2 EPHESIANS — *God's unique purpose*
- Mar. 16 PHILIPPIANS — *Living in harmony with others*
- Mar. 23 COLOSSIANS & PHILEMON — *The Christian life vs. a religious life*
- Mar. 30 1 & 2 THESSALONIANS — *Are you ready for Christ's coming?*
- Apr. 6 1 & 2 TIMOTHY & TITUS — *How to be useful to God*
- Apr. 13 HEBREWS — *The dividing of soul and spirit*
- Apr. 20 JAMES & 1, 2 PETER — *The way our disposition changes*
- Apr. 27 1, 2 & 3 JOHN & JUDE — *Keeping a proper fellowship with the Lord*
- May 4 REVELATION — *The ultimate goal of world history*

Feel free to bring your lunch. Drinks and refreshments will be provided. All are welcome!

**Christian Students Fellowship**  
 P.O. Box 4686, Scottsdale, AZ 85261  
 For information call (602) 948-4488

## GO INTERNATIONAL THIS SUMMER!

Study in Europe or the Orient

- \*See the world's greatest cities\*
- \*Learn about International Business\*
- \*Interact with top executives\*
- Earn academic credit\*

**INFORMATIONAL MEETING**  
**TUESDAY, MARCH 1, 1:40 PM**  
**BA 365**

International Business Seminars  
 (602) 839-8556

Discover the exciting world of International Business!