

Expansion may cause demise of 2 buildings

By SCOTT LUCK
State Press

Additional expansion of Hayden Library likely will mean the future destruction of West Hall and Dixie Gammage Hall, and that is only the "tip of the iceberg," project manager Tim Keneipp said.

Keneipp said the planned library walls are designed to be torn down easily to accommodate future expansion possibilities, but the expansion will hinge on funding.

Construction of the \$11.5 million Hayden expansion is slated to begin in late October. If future funds are secured, the expansion will progress westward, with the destruction of West Hall in 1992, then Dixie Gammage Hall at a later date, Keneipp said.

But Susan Harter, a local community activist and great-granddaughter of one of the builders of the historic Frankenburg house, said, "There's no excuse for getting rid of West Hall."

Harter would like to preserve what she termed "the classic complex," consisting of West Hall, Matthews Center, Matthews Hall and the Anthropology Building.

"What remains is nice; it should be preserved," Harter said. "If they need more space, they should get rid of McClintock (Hall)."

But University Librarian Donald Riggs said, "If we're going to maintain a central library facility, the only alternative is going in the direction of West Hall."

West Hall was completed in 1935 as a women's dormitory and converted into the School of Social Work in 1971. Dixie Gammage Hall was completed in 1941 and named after former ASU President Grady Gammage's first wife.

Keneipp said of the hall: "The fact of the matter is it's an old building, and we need more space. It's a reality of life."

"The idea of keeping an old building because of the nostalgia is a minor consideration."

Harter disagreed, saying, "These (construction officials) are the marvelous juggernauts that just go along crunching everything in their paths."

"They don't have the background to know that history is important. It's like explaining Mozart to a tone-deaf person."

Keneipp said he doubts there will be a successful effort to save West Hall because

"the campus is not traditionally very activist."

But Harter said, "If Mr. Keneipp wants an outcry, we can probably come up with one."

Riggs said the original idea was to add two floors to the top of Hayden Library, but the plan had to be scrapped because more stringent earthquake codes were passed in Arizona.

Next, the University considered expanding east toward the Purchasing and General Stores Building, Riggs said, but complications with air circulation from the nearby Central Plant made it impossible to build more than a one-story structure.

"It's unfortunate we don't have any alternative — (toward West Hall) is the only place we can go," Riggs said.

Harter said her main complaint is that ASU officials do not consult students about important campus issues.

"They (campus officials) ask for minor details — like should we move the salt shakers three feet to the left or three feet to the right? That's not the fundamental."

Harter, who organized the Tempe Residents United Endeavor to encourage community awareness, said: "There has to be more involvement. This campus is run every bit as autocratic as the Kremlin, and it's time we developed some *glasnost* around here."

"We don't have to trash our history to build a new facility."

John Meunier, new dean of the School of Architecture, said, although he is not yet familiar with campus buildings, "In principle, I tend to want to be sure that the people think very hard before they start knocking buildings down."

Meunier added older buildings sometimes can be incorporated into new construction.

Bob Beeman, the executive coordinator for ASU President J. Russell Nelson, said the University is considering "capturing the unique architectural features" of West Hall and incorporating them into another building.

"That's bull," Harter said. "They're always going to try to substitute the fake for the real."

She called the model of the expansion that is displayed in Hayden Library "a prison-like fortress."

"It doesn't have any class at all," she said.

Turn to STORY, page 20.



Todd Green/StatePress

Fenced in

Graduate social psychology student Lynn Viridin makes her way home through the shadows below the staircase between the Engineering Building and the Physical Plant.

Off-campus ruling debated on KTAR

The ruling by ASU President J. Russell Nelson to regulate students' off-campus activity was debated Wednesday on a KTAR radio talk show.

Speaking during a 30-minute segment of the Mel Young Open Line, Associated Students President Karrin Kunasek and *State Press* opinion editor Darrin Hostetler agreed the terminology of Nelson's Code of Ethics addendum should be re-worded.

The ruling, as printed in last week's *ASU Insight* states: "The University reserves the right to take necessary and appropriate action to protect the safety and welfare of the campus community ... against those students whose behavior off campus indicates that they pose a danger to others."

Hostetler, an opponent to the rule, said: "It's a badly worded rule ... it raises more questions than it answers. It opens up great possibilities for its abuse

and misuse."

Kunasek, a proponent, said the rule needs additional clarification because it is supposed to focus on illegal drug use and sale off campus.

She said sexual abuse cases could be regulated by the University but only if that was the intention of ASU officials. She added it was not the University's intent to intrude into the private lives of ASU students.

Hostetler termed Nelson's rule "an open-ended blanket statement" under which students could be disciplined for several reasons. He said, for example, that a student arrested for reckless driving off campus technically could be disciplined by the University.

Hostetler said he also would debate a specific rule legislating off-campus drug activity.

—SCOTT LUCK

inside today

ASU WEATHER

Sunny with an expected high of 95.

LUMBERJACK LOSERS

The ASU women's volleyball team beat NAU in three straight games in Flagstaff. Page 11.

Classified.....	14
Comics.....	10
Opinion.....	4
Sports.....	11

Student leaders to propose 'A' regulation

By TRACY SCOTT
State Press

In response to threats from Tempe City Councilman Bill Ream to remove the emblem from Tempe's "A" Mountain, University student leaders will present a proposal and a resolution to city officials next week.

The proposal, to be presented to Ream and Tempe Mayor Harry Mitchell, will outline specific actions for regulating the painting of the "A," while the resolution will express student support for the symbol.

Ream threatened at last week's council meeting to remove the emblem if ASU students continued to deface it.

At a Students Programming Advisory Network meeting Wednesday ASASU President Karrin Kunasek asked a subcommittee of three student leaders to draft a solution to save the emblem.

The committee includes Activities Vice President John Fees; Patrice Cабianca, president of the panhellenic council; and Lynn Vavreck, president of the MU Activities Board.

Ream said, "If they have anything that appears to be viable, I will scrap my plans to remove the 'A' from the Butte."

During the SPAN meeting, Fees read the resolution supporting the emblem: "Resolved that members of SPAN continue to support the existence of the 'A' on Tempe Butte. Moreover, we recognize that it is a symbol of the University and the City of Tempe, and the 'A' should be kept gold in color."

Kunasek said the University now has "absolutely no policy pertaining to the 'A.'"

"The city, at the same time, does not have any set policy other than its defacing public property ordinance which carries a \$300 fine," she added.

Kunasek said she would like a sign posted near the butte to warn unregulated students that painting the emblem is against the law.

"I think that in itself would be a deterrent to keep a lot of people away," she said.

Both the "A" and the butte belong to Tempe, but the Student Athletic Board is responsible for keeping it gold.

The ASU Physical Plant provides the "ASU Gold" paint, costing the University about \$70 for 10 gallons needed for each repainting.

Because Tempe owns the emblem, Kunasek said the city should enforce its public property law.

"We shouldn't be in the business of policing 'A' mountain," she said. "It's right below the Tempe Police Department."

"It doesn't seem to me like it should be that big of a policing problem for them, but obviously it has been."

Mitchell said Wednesday he does not want to remove the University's 50-year-old symbol.

"We want the 'A' up there," Mitchell said. But Ream said he wants to see the letter remain one color.

Repainting the 36 by 36-foot emblem has been a tradition since 1948, when the freshman class was commissioned to whitewash the emblem after some UofA students allegedly painted it red and blue for the annual football game between the rivals.

But Ream said he would not let the symbol remain "if it is just a toy for the fraternities to show their colors."

"I don't want to take it off," he said. "I'm one of the last people who wants to see it taken down."

"(But) if we are going to give the University free rent, then they should give us some consideration for the property."

world/nation in brief

Plot to export missiles and F-14 fighter plans to China disclosed

NEWARK, N.J. (AP) — A businessman linked by the government to Chinese diplomats at the United Nations attempted to export TOW and Sidewinder missiles and plans for F-14 fighter aircraft to China, U.S. authorities alleged in documents disclosed in court Wednesday.

The disclosure came during a detention hearing for Chang-Yao Chi, 65, a New York City businessman who was arrested Sunday and charged with conspiracy to illegally export arms.

Chi has links to "high-ranking members of the United Nations (Chinese) delegation and the People's Republic of China," said Assistant U.S. Attorney Mark S. Olinsky.

According to the complaint, all the negotiations were with a government undercover agent, and no missiles or plans changed hands.

Mine scare alters shipping route; U.S.-escorted convoys on move

MANAMA, Bahrain (AP) — A new mine scare Wednesday sent commercial shipping on a circuitous route through the northern Persian Gulf as two U.S.-escorted convoys steamed

north and south through the waterway.

The latest reported danger zones were near Farsi Island, a stronghold of Iran's Revolutionary Guards. Gulf-based shipping executives said several possible sightings had been reported by ships sailing to and from Kuwait.

British Royal Navy minesweepers spent a second day searching waters off the southern coast where possible sightings of mines were reported, but they apparently found nothing.

10 children, 2 adults killed in Milwaukee house blaze

MILWAUKEE (AP) — One of the worst fires in the city's history swept through an overcrowded two-story house in a poor neighborhood Wednesday, killing 10 children and two adults who were about to be evicted for failing to pay rent.

Eleven of the dead were found on the second floor, trapped there when flames destroyed the main staircase, officials said. The ages of the children ranged from 11 months to 8 years.

Three adults who escaped the fire also lived in the home, located on Milwaukee's North Side, official said.

"The children were so friendly," said Dottie Brewster, a neighbor who lived in an adjacent house which was damaged

by the fire. "They were happy all the time."

Lt. Charles Grisham of the Milwaukee Police Department said the deaths appeared to be caused by smoke.

Reagan calls Casey book 'fiction'; first lady finds book 'distasteful'

WASHINGTON (AP) — President Reagan on Wednesday denounced an investigative book about the late CIA Director William J. Casey as "an awful lot of fiction" and first lady Nancy Reagan called the book "distasteful."

The president, in an exchange with reporters, said the terminally ill Casey "was unable to communicate at all" when author Bob Woodward claims to have talked to him but he "is now being quoted as if he were doing nothing but talk his head off."

Mrs. Reagan, asked for her reaction to Woodward's book, replied through her press secretary, Elaine Crispin: "I find it distasteful to have things written about someone who's dead and who has no chance to reply — thereby leaving it up to Bill Casey's widow and daughter."

The president, who telephoned Mrs. Casey on Monday night to express his support for her criticisms of the book, also said he did not and would not authorize any assassination attempts such as one described by Woodward.

today

Meetings

•The Mecham Recall Committee at ASU will be holding an open volunteer meeting today at noon in the MU Graham Room.

•The Alpha Lambda Delta scholastic honor society meets today at 6:30 p.m. in MU Room 209. Picture for yearbook will be taken and upcoming events discussed.

•The American Society of Women Accountants meets today at 4 p.m. in the MU Yavapai Room. There will be a guest speaker.

•The Lesbian and Gay Academic Union will be discussing "Coming Out to Parents" today at 7:30 p.m. in the MU Pinal Room.

•The ASU Comedy Club meets today at 1:30 p.m. in the MU Cinema to practice for

this week's show. New members welcome.

•The Tae Kwon Do Club will be practicing and accepting new members today at 7 p.m. in PE West, Room 105.

•The Real Estate Association meets today at 4:30 p.m. in BA 257. Speaker is Gary Blau, Wolfswinkel Group marketing and leasing director for Western Savings.

•Circle for Research in Computational Linguistics (CIRCL) meets today at 1:30 p.m. in ERC 293. Scott Medeiros will present a German to English translation system in PROLOG. Everyone is welcome.

•The ASU Wildlife Society meets today at 7 p.m. in Life Science, Room 183. Raymond Lee of Arizona Game and Fish will discuss "Big Game Management."

•The Whitefield Society meets today at

12:40 p.m. in Danforth Chapel.

•Asian American Christian Fellowship meets today at 3 p.m. in Social Sciences Room 329.

•Alpha Tau Omega Little Sisters/Hearts of Omega meet today at 7 p.m. at ATO house.

•University Toastmasters, a public speaking club, meets today at 5:15 p.m. in BA 341. Visitors welcome.

•ASU Rugby Club is practicing today at 5 p.m. on Sahuaro Field. New players are welcome.

•Phi Alpha Delta pre-law fraternity meets today at 3 p.m. in the MU Santa Cruz Room. ASU College of Law Dean Paul Bender will address the meeting.

•AED pre-med honor society meets today

at 7 p.m. in Social Sciences Room 229.

Announcements

•"A Positive Approach to Life with Diabetes" is the focus of a workshop being conducted today by Stephanie Ryder of the American Diabetes Institute. The free lecture is at 1 p.m. in the MU Pinal Room.

•The Women's Studies Brown Bag Lecture Series presents Lois Deeley of the Re-entry Program today at 12:30 p.m. in Social Science Room 104.

•The Galo Family Musicians will perform an evening of Nicaraguan music and poetry today at 8 p.m. at the Newman Center, 230 E. University Drive, and 8 p.m. Friday at Alwun House, 1204 E. Roosevelt, Phoenix.

SHOW US YOUR STUDENT I.D. YOU'LL GET A DINNER

FREE!

(Compliments of Mike Pulos)

This year we're doing it again! Every Sunday (but ONLY on Sunday), Mike Pulos of the Spaghetti Company will give you one FREE dinner* for each dinner you order! It's our 2 for 1 SUNDAY STUDENT SPECIAL. And it's good for the whole school year at both our Tempe and Phoenix locations.

Any day of the week, for lunch or dinner, The Spaghetti Company is known for a great meal at an affordable price. But the SUNDAY STUDENT SPECIAL

makes our already terrific prices even better! Our dinners include a full course meal with all the trimmings—from salad to dessert. So, dollar for dollar, when you're hungry and you need a break, you can't beat The Spaghetti Company! ESPECIALLY ON SUNDAYS! With 2 dinners for the price of 1! But you MUST have your student I.D. card with you to take advantage of this offer.



Open at 11:30 a.m. to 11 p.m. Sundays

The Spaghetti Company

RESTAURANT in Old Town

PHOENIX
South on Central
Just Pasta McDowell
257-0380

Chicken Cordon Blue, Steak Di Jon,
Stuffed Filet of Sole, Tenderloin,
Chicken Picatta, Veal Marsala ARE
NOT INCLUDED in the 2-for-1 special.

TEMPE
4th Street and Mill
966-3848

Liquor Barn

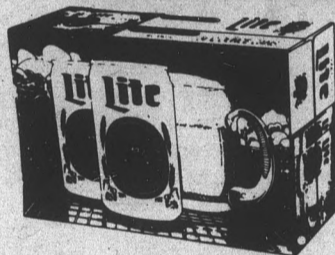

This week's super special ...
24 PACK CANS

797

Lite, Regular, Genuine Draft

750 ML SPECIAL

Andre \$2.29
Jack Daniels \$9.97
Jose Cuervo Gold \$9.49
Everclear \$11.89
Kahlua \$9.99
Bacardi 151 \$10.49



239
4/PK

Captain Morgan

F & A
IMPORTED FROM
CANADA

199

6 PK Bottles

PEACH RUM

597

750 ML



YOUR CHOICE
REG. OR LIGHT

BUD OR STROHS
\$3995

MILLER
OR COORS
\$3495

Over 1,000 square feet of
ICE COLD walk-in beer cooler!

Expires:
4-4

— in Tempe —
930 E. Broadway
894-1067

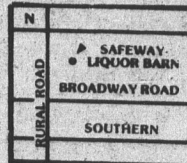

Gladly accepted.

OPEN: Mon.-Thurs. 9-9

Fri. 9-10

Sat. 8-10

Sun. 12-8

Recall phones 'ringing off hook' as response to Mecham letter

From staff and wire reports

PHOENIX — A group seeking the recall of Gov. Evan Mecham said Wednesday it got a shot in the arm from the furor over a Mecham fund-raising letter that blamed the effort on "militant liberals" and homosexuals.

According to Garry Smith, president of the Mecham Recall Committee, there has been a "100 percent increase" in phone calls to the recall headquarters in Phoenix.

"It's been tremendous! It's really exciting!" Smith said. "People who thought they didn't want to sign before now want to."

"The phones are ringing off the hook — the place is bizarre," added Ed Buck, founder of the Mecham Recall Committee.

The letter, which sought to raise \$1.2 million in 45 days, asked supporters to move to Arizona or at least send money to the governor.

"That's right, I want you to sell your house, pack your belongings, quit your job and come to the most beautiful state in the Union," the letter said. "Without your contribution I will risk being crushed by the millions of dollars the militant liberals and the homosexual lobby plan to spend against me. . . . If they destroy me it will be a sad day for conservatives everywhere and most of all for America."

Smith said the methodology Mecham used in the letter is what has upset people the most.

"For him to make himself out to be the guardian at the gate, asking all these people to come here, it infuriates them," he said. "They're saying, 'This man is really out of bounds,' and they're throwing in the penalty flag."

On Tuesday, Mecham sought to distance himself from the letter mailed by the Mecham Finance Committee to 25,000 people nationwide.

The Republican governor told reporters he had not seen the letter, written on gubernatorial letterhead, and that a

signature machine was used to sign it without his authorization. Earlier, press secretary Ken Smith had told reporters the governor said he read the letter and signed it personally.

Mecham said he asked his finance committee not to mail the additional 20,000 copies that were planned to be sent.

He said the letter was "a little bit rough" and was not as he would have written it. The governor said he had approved the overall concept of a fund-raising campaign, although he insisted it did not mean he is convinced he will have to face a recall vote because he believes many petition signatures will be invalidated.

The Recall Committee must gather 216,746 signatures of registered voters by Nov. 3 to force Mecham to face a recall vote next year. The group has 226,000 signatures and wants 350,000 to provide a cushion in case some are thrown out.

Buck, an acknowledged homosexual, apparently sparked Mecham's initial references to the recall movement as "a band of homosexual agitators and dissident Democrats."

Buck said phone calls to the recall committee had slowed down, but the controversy over the letter "is definitely new impetus to the recall."

"Most of the response we're getting is disbelief," Buck said.

State GOP Chairman Burton Kruglick refused to comment Wednesday on the letter. Former state Republican Chairman Tom Pappas, never particularly a Mecham backer, said he now is convinced the governor will have to face a recall vote unless a large number of signatures are thrown out.

"(The Recall Committee) will have more signatures than they can imagine now," because of the letter, Pappas said. He said he won't sign a petition "out of pure party loyalty."

State Press reporter Michelle Hoffman contributed to this report.

Ask Mr. Foster

Travel Service Since 1888

We Give The World To You . . .

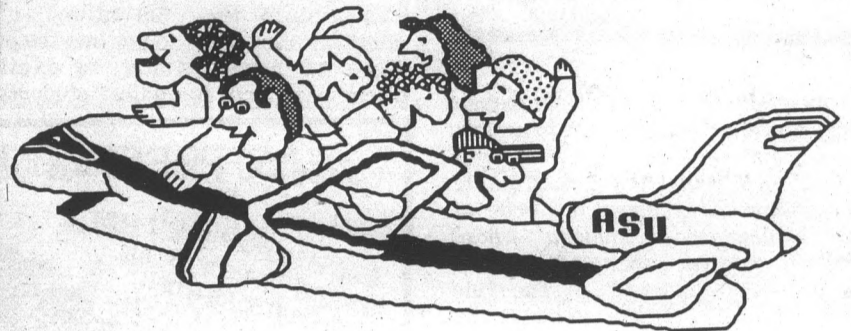

ASK US ABOUT OUR FREE PARKING

707 S. Forest • Tempe, AZ 85281 • 967-9403
M - F 8:30 - 5:30 SAT 10:00 - 4:00
Evenings and Saturdays by Appointment

FOOTBALL INTRAMURAL SALE!

See Us For All Of Your Football Intramural Gear At Low, Low Prices.

\$5 OFF Any Football Shoe

including

- Nike
- Puma
- Spot built

We Carry The Best Selection Of ASU Clothing In The Valley!

- We Also Carry
- Del Mouthpieces
 - Football Jerseys
 - Athletic Shirts
 - And More

Special Prices on **TEAM UNIFORMS** Fast Delivery

Over-The-Calf Sports Socks

Pack of 4 **5.95** pkg.

Reg. \$8.95 White

University sporting goods

968-7725
1038 S. Mill
(Across from Gammage)

Get your money's worth from your ASU student ID

ARIZONA STATE UNIVERSITY

TEMPE, ARIZONA 85281

FREEMAN

2524

FREEMAN LANCE

777972524

Lance

STUDENT



EVERY THURSDAY COLLEGE COUNTDOWN

\$1.50 off admission for men & women w/ ASU picture ID

5·4·3·2·1 Countdown drink prices



Sun Devil House

Open Letter

A quick message to ASASU President Karrin Kunasek

Darrin Hostetler
Opinion Editor



"The university reserves the right to take necessary and appropriate action to protect the safety and welfare of the campus community. Such action may include taking disciplinary measures under the Code of Conduct against those students whose behavior off campus indicates that they pose a danger to others." — The rule pertaining to off-campus conduct by students, issued by ASU President J.R. Nelson.

Wednesday, Sept. 30 — 4:35 p.m.

Dear Karrin:

It is late in the day and our final deadline is looming, but I think it is necessary to dash off a few things that are on my mind about what was said — by both of us — on KTAR radio, just about an hour ago. And anyway, I'm so used to getting nasty letters that I feel the need to write one.

As you know, the purpose of our brief appearance on the half-hour talk show was to represent opposing student views of President J.R. Nelson's new dictum regarding the regulation of student behavior off-campus. Forgive me if I oversimplify the situation, but in a nutshell I believe the ruling is a dangerous one, while it is your contention that it is welcome and needed.

You made the argument that the administration needs the power to expel students who represent a menace to the ASU community — like drug offenders and those accused of sex offenses.

It was your contention that prior to the "emergency" institution of the rule by Nelson, the University lacked any such vital control over off-campus student behavior. I admit the ruling makes it easier for officials to take corrective action in situations they deem "dangerous," but I also believe that very element of the ruling constitutes its major flaw.

We didn't get a chance to discuss the issue in depth on the air, so what follows are a few items that I submit to you — the leader of ASU student government — for your consideration. If you wish, I will gladly provide space for your response or comment.

•You claim the "intention" of the administration is not to pry into the private lives of students but to facilitate disciplinary actions against students who

student "accused" of a sex offense.

But should the University take punitive action against a student merely *accused* of a crime? Are either President Nelson or yourself qualified to serve as judge and jury in determining the academic future of a student for offenses unrelated to scholastics?

The simple reality is that ASU has no right to expel a student before he has been *convicted* of a crime, even a heinous one like

merits, without concern for the larger question of how the rights of the student body in general are being threatened.

•In an editorial that appeared in this space Monday, questions were raised concerning exactly what constitutes a "danger" to the University community. Is a student who receives a reckless driving ticket off-campus a vehicular threat to students when he drives on-campus? Is a student who runs amok in a bar and brutally beats several people excessively violent, and thus a threat?

While you seem to feel that such incidents are unworthy of consideration, we only had to wait a few days after the announcement of the ruling for such an example to appear.

ASU football standout Greg Clark — sentenced this week for damage done during a barroom brawl — certainly displayed a capacity for violence. I don't know Clark, but I'm told that he normally doesn't behave like a maroon-and-gold Rambo. Nevertheless, under the ruling Nelson could expel Clark, or any other student who is involved in a similar mistake — one that is costly and reprehensible, but of little or no concern to the student body.

No discussion, no appeal.

Do you see the potential for abuse inherent there?

As I said in the beginning, time is short and it is now time to conclude this rambling note. But I would like to leave you with one thought.

As I said on the talk show, I was greatly disturbed to hear you acting as an advocate for the administration and as an apologist for a rule that is so clearly open to misuse.

While the administration does have "a responsibility to protect students," as you say, it also has a right to respect them.

And as the chief elected representative of students, you have a responsibility to act in their interests and in accord with their concerns and wishes.

I believe the student body is concerned that its rights are in jeopardy, and that they want something done to protect them.

What do you think?

And more importantly, what are you going to do about it?

Sincerely,
Darrin Hostetler



are violating drug laws. But when dealing with a vague ruling that allows for arbitrary interpretation and punishment, how can students be assured that the ruling will not be used for other purposes?

The intent of the ruling is irrelevant because we live in a world of impermanence, where administrators change as rapidly as do students. The intent of today's president may be the excuse of tomorrow's. The potential for abuse is the issue at hand and the primary source of concern.

•You mentioned in the radio interview that it is a fine thing the administration can now take "action," against, for instance, a

rape, and even if the evidence against him appears overwhelming.

Can you say: "innocent until proven guilty?"

And if the student is found guilty, he will be incarcerated and thus removed as a threat anyway. So what is the purpose of the rule?

•If indeed the purpose is to combat drug offenders, why didn't Nelson mention *something* about drugs, instead of issuing a blanket authorization of punishment that does not provide for due process or procedure of appeal for students?

If he had, then we could debate the validity of that declaration on its own

letters

To fund or not to fund

Editor:

On Tuesday, Oct. 6, the Associated Students Senate will consider a bill which would provide funding to the Lesbian and Gay Academic Union for two movies. These movies are "Pink Triangles" and "Witches, Dikes, Faggots and Poofsters."

Supposedly, these movies have historical value, but regardless, should it be the policy of the student government to use student fees to promote any sexual preference?

If so, should we also fund movies promoting the history of masturbation, bestiality, S and M, etc.? I don't think so!

Since the only input we, the student government, get is from small special interest groups advocating homosexuality, we are not certain how the student body feels. I know I am sticking my neck out with this invitation, but would anyone with input regarding this issue please call either your senator or me, and let us know how you feel.

The number is 965-3161. If we're unavailable, please leave a message.

Will Daly
ASASU Executive Vice President

Greek embarrassment

Editor:

Regarding the Kappa Sigma chicken incident: Once again the mentality and values of the Greek system emerge from its rhetoric to embarrass us.

A proper punishment might be to deport the perpetrators to some local junior high school — but even there they would embarrass the other students with their immaturity.

G. Lynn Nelson
Assistant Professor
English

LETTER POLICY

The State Press welcomes and encourages written response from our readers on any topic.

All letters must be typed, double-spaced and no longer than three pages in length to be eligible for publication.

Please include your full name, class standing and major (or other affiliation with the University) and phone number. Requests for anonymity will be granted with an appropriate reason.

All letters are subject to editing at the discretion of the opinion page editor. Bring letters to the State Press front desk in the basement of Matthews Center. Photo I.D. is required.

Letters may also be addressed to: State Press, 15 Matthews Center, Arizona State University, Tempe, AZ 85287-1502.

quotable

"Don't ever ask me for a true statement again!"

— Gov. Evan Mecham
(Sept. 29, 1987)

STATE PRESS

KHALI CRAWFORD
Editor

BOB E. HEILER
Managing Editor

City Editor..... KIM MATTINGLY
Asst. City Editor..... BEN MCCONNELL
Wire Editor..... MIKE ROWELL
Opinion Editor..... DARRIN HOSTETLER
News Editor..... SHELLY SCHAFFER
Arts Editor..... GREGORY R. KRZOS

Asst. Arts Editor..... DAVE MILLER
Sports Editor..... STEVE BRENNAN
Asst. Sports Editor..... DAVE HODGES
Copy Chief..... MARTY SAUERZOPF
Photo Editor..... ANDY MROZINSKI

The State Press is published Monday through Friday during the academic year, except holidays and exam periods, at Matthews Center, Room 15, Arizona State University, Tempe, AZ 85287. Newroom: 965-2292. Advertising & Production: 965-7572

The State Press is the only newspaper exclusively published for and circulated on the ASU campus. The news and views published in this newspaper are not necessarily those of the ASU administration, faculty, staff or student body.

Appropriations committee passes LGAU funding bill

By AARYN KEMP
State Press

The Lesbian and Gay Academic Union crossed the first barrier unscathed this week in its ongoing battle to receive program funding from Associated Students.

The ASASU Appropriations Committee passed LGAU's request for \$195 unanimously Tuesday night after opening statements from Sen. Yousef Hashimi, one of the bill's authors, and Denise Heap, co-chairwoman of the LGAU.

The group has not received funding from ASASU since 1984.

"I am very pleased with the speed and reasoned consideration given to our bill," Heap said. "It exemplifies the spirit present in ASASU."

The group's request will go toward funding two movies and advertisements during Gay Pride Week, Nov. 3-10. The movies are "Pink Triangles," which documents the plight of homosexuals in Nazi Germany during World War II, and "Witches, Dikes, Faggots and Poofsters," a film about stereotypes.

Hashimi called the films educational and of interest to many students.

The bill will go before the full ASASU senate Tuesday for final approval.

The Appropriations Committee also approved funding for the Alpha Mu Gamma

Foreign Language Fraternity (\$115), The Masters of Business Association (\$948), the Devil Cycling Club (\$150), the Pre-Law Club (\$923), and Pi Tau Sigma, the national honor society for mechanical and aerospace engineering, (\$314).

These bills also will be considered by the senate Tuesday.

In other business:

•The Government Operations committee passed a bill proposing changes in the election code of the ASASU bylaws.

It is the first step in the committee's plans to revise the ASASU election process because of numerous problems last year.

The bill, authored by Sen. Hashimi, would increase the limit for executive office candidates' expenditures from \$500 to \$600. The total value of all funding, donations and contributions from one source (monetary or material) to executive office candidates would increase under the proposal from \$50 to \$60.

Donation limits for senatorial candidates would increase from \$10 to \$15. The wording of other sections in the code was "cleaned up" to delete redundancies.

•The University Affairs Committee passed a bill to add \$1,000 to the Bike Co-op Repair Parts budget because of a "dramatic increase" in co-op usage and the sale of bike parts.

Grant to help 'say no to drugs'

By AARYN KEMP
State Press

ASU Student Health Services will implement a peer drug prevention program next fall with a \$200,000 grant from the federal Office of Substance Abuse, Coordinator of Health Education Chuck McDuffy said.

In a speech to the Student Program Advisory Network Wednesday, McDuffy said the grant, received last week, will be used to train student paraprofessionals to provide an early intervention program to help other students "say no to drugs" — specifically cocaine.

"The program will focus on assertiveness skills as an early approach to address the dynamics of peer pressure in drug use among high-risk college-age youth," he said.

The program will be used as a research project to see if assertiveness training has an impact on drug use.

McDuffy said even if the project fails, it will be valuable for further drug-use research.

The student paraprofessionals will be trained to provide guidance, developmental support programs and individual services in the areas of educational and preventive intervention, he said.

"We want to provide students with enough up-to-date information and to give them adequate assertion skills to make decisions on their own," he said.

Residence hall students will be the prime target for the program because they are the most readily accessible group that can be controlled, McDuffy said.

"Students between the ages of 18 and 20 will be our target audience," he said. "This age group was picked because of drug-use study done in the fall of 1985."

"At that time, this age group was first introduced to cocaine at the average age of 19. I assume now that the age of people being exposed to cocaine is decreasing."

ASASU President Karrin Kunasek asked SPAN members to submit a list of 10 possible peer advisers from their organizations. Selection of the paraprofessionals will begin in the spring.

LOW AIR FARES TRAVEL '18'

7155 E. Thomas, Suite 106
Scottsdale, AZ 85251
949-8888

Open Daily 9 a.m.-6 p.m.

Open Saturday 9 a.m.-1 p.m.

•Credit cards accepted •Free ticket delivery

•No service charge for ticketing

Remember to purchase your holiday tickets early to get the lowest fares!

Round Trip Airfares:

Chicago.....	\$145	Minneapolis/St. Paul.....	\$211
Denver.....	\$148	New York.....	\$202
Kansas City.....	\$119	Miami.....	\$245
Los Angeles.....	\$38	San Francisco.....	\$110

International Round Trip Airfare:

Brussels.....	\$575
---------------	-------

Certain restrictions do apply. Fares subject to change without notice.

State Press Happy Hour
7 a.m.-9 a.m.
1/2 OFF
Classified Ads
N. Basement
Matthews Center
(Some restrictions apply)

ON THE FRONT LINE...



Dr. Eric Knudsen
Neurobiologist
Stanford University

A March of Dimes research grantee, Dr. Knudsen studies the hearing of owls.

If he can discover how it works, develops and adapts to hearing impairments, he will gain insight into human hearing and deafness.

Such basic knowledge may one day help bring sound to babies who are born deaf.

Your March of Dimes works to create a world without birth defects.

Support the
March of Dimes
Birth Defects Foundation

A LITTLE ROMANCE...?

ClassiPhone

Personal Telephone Ads for Singles

PHOENIX • MESA • TEMPE • SCOTTSDALE
EASIEST AND MOST FUN WAY TO MEET SOMEONE NEW

NO MEMBERSHIP FEES
NO 'CODED' ADS
ALL PHONE NUMBERS!
CALL ANYTIME
24 HOURS!

INTERACTIVE
DIALING
Selectable by
TOUCHTONE.

1-976-4000

First Minute 55¢
Ea Additional Minute 45¢

Don't Junk Your Junk
Sell Your Car in State Press
965-6731

MAH \$3.00 BARGAIN PRICE
SHOWS BEFORE 6 PM MON-FRI EXCEPT HOLIDAYS
SATURDAY SUNDAY & HOLIDAYS FIRST SHOW ONLY

<p>CHRIS-TOWN 5 249-2843 5707 NO 19TH AVE</p> <p>FATAL ATTRACTION (R) 11:45, 2:15, 4:45, 7:30, 10:15</p> <p>BLUE MONKEY (R) 12:15, 2:30, 4:45, 7:00, 9:15</p> <p>CHINA GIRL (R) 12:45, 3:00, 5:15, 7:45, 10:00</p> <p>LA BAMBA (PG13) 12:00, 4:45, 9:00</p> <p>CAN'T BUY ME LOVE (PG13) 2:45, 7:00</p> <p>HELLRAISER (R) 1:00, 3:15, 5:30, 8:00, 10:15</p>	<p>SUN DEVIL 6 829 0344 THE CORNERSTONE RURAL & UNIVERSITY</p> <p>CHINA GIRL (R) 1:00, 3:00, 5:00, 7:15, 9:15</p> <p>BIG TOWN (R) 12:15, 2:45, 5:15, 7:45, 10:15</p> <p>NO WAY OUT (R) 12:00, 2:30, 5:00, 7:30, 10:00</p> <p>PRINCIPAL (R) 12:00, 2:30, 4:45, 7:15, 9:30</p> <p>FATAL ATTRACTION (R) 1:30, 4:30, 7:30, 10:15</p> <p>FATAL ATTRACTION (R) 1:30, 4:30, 7:30, 10:15</p>	<p>BELL TOWER 8 843-4593 51ST AVE and BELL ROAD</p> <p>SNOW WHITE (G) 1:00, 3:00 NO WAY OUT (R) 5:30, 8:00, 10:30</p> <p>HELLRAISER (R) 12:45, 3:00, 5:30, 7:30, 9:30</p> <p>DIRTY DANCING (PG13) 1:15, 3:30, 5:30, 7:30, 9:30</p> <p>FOURTH PROTOCOL (R) 11:45, 4:00, 8:15 BIG EASY (R) 2:00, 6:15, 10:30</p> <p>CHINA GIRL (R) 12:15, 2:30, 4:45, 7:15, 9:45</p> <p>CAN'T BUY ME LOVE (PG13) 12:00, 2:30, 5:00, 7:30, 10:00</p> <p>PICK-UP ARTIST (PG13) 1:15, 3:15, 5:15, 7:15, 9:30</p> <p>PRINCIPAL (R) 12:00, 2:30, 5:00, 7:30, 10:00</p> <p>Sat. only sneak preview SOMEONE TO WATCH OVER ME 8:00 DIRTY DANCING 1:15, 3:30, 5:30, 10:15</p>
<p>TRI-CITY DOLLAR THEATRES \$1.00 ALL SEATS-ALL SHOWS 461-1070 MAIN ST. & DOBSON RD. IN MESA</p> <p>DRAGNET (R) 12:30, 5:15, 10:00 UNTOUCHABLES (R) 2:45, 7:30</p> <p>WINERSPACE (PG13) 3:00, 7:30 SUPERMAN (PG13) 1:00, 5:30, 10:00</p> <p>SUMMER SCHOOL (PG13) 1:15, 5:45, 10:15 FOURTH PROTOCOL (R) 3:15, 7:45</p> <p>ADVENTURES IN BABYSITTING (PG13) 12:45, 5:00, 9:15 SPACEBALLS (PG13) 3:00, 7:15</p>	<p>SUPERSTITION 5 834-5767 MESA AT 50' LONGMORE SUPERSTITION</p> <p>FATAL ATTRACTION (R) 12:15, 2:45, 5:15, 7:45, 10:15</p> <p>HELLRAISER (R) 1:30, 3:30, 5:30, 7:30, 9:30</p> <p>STAKE OUT (R) 11:45, 2:15, 4:45, 7:15, 9:45</p> <p>BLUE MONKEY (R) 1:15, 3:30, 5:45, 8:00, 10:15</p> <p>LA BAMBA (PG13) 12:00, 2:30, 5:00, 7:30, 10:00</p>	<p>POCA FIESTA 4 835 0404 MESA AT 100' WEST SCOTTSDALE RD.</p> <p>DIRTY DANCING (PG13) 12:30, 2:45, 5:00, 7:15, 9:30</p> <p>HAMBURGER HILL (R) 12:45, 3:00, 5:15, 7:30, 9:45</p> <p>LIVING NIGHTS (PG13) 3:00, 7:20 ROBO COP (R) 1:00, 5:20, 9:40</p> <p>BIG EASY (R) 12:30, 2:45, 5:00, 7:15, 9:30</p> <p>Sat. only sneak preview SOMEONE TO WATCH OVER ME 8:00 HAMBURGER HILL 12:45, 3:00, 5:15, 10:00</p>

ITS EASIER WITH A COMPUTER!
Your Professor Owns One-You Should Too!

<p>ZENITH data systems</p> <p>Complete System \$799</p> <p>Includes Zenith Amber Monitor</p>	<p>AvantageXT</p> <p>Free First Choice with ad. \$149 Retail</p> <p>\$597 Includes Monitor!</p> <p>640K Memory, Monochrome Monitor, Graphics Card, Turbo, 360K Drive, Keyboard, Tutor Program, and CSC Exceptional Care Service.</p> <p>Total IBM Compatibility</p>
<p>Avantage286</p> <p>\$1288</p> <p>-80286@10mhz -Amber Monitor -640K Ram -1.2MB Drive -Total IBM Compatible</p>	<p>PFS:Professional Write</p> <p>\$99</p> <p>-Speller -Thesaurus -Easy to Use -List \$199</p>
<p>CITIZEN Dot Matrix Printer</p> <p>\$169</p> <p>Does Tractor, Friction, Draft, & NLQ</p> <p>Open Monday-Friday 10-7 Saturday 10-5</p>	<p>Do CAD Work at Home Use AutoSketch!</p> <p>\$69</p> <p>Works With AutoCAD Files</p>
<p>Don't Drive-Call Instead</p> <p>1200B Modem</p> <p>-Hayes Compat. -Auto Answer & Auto Dial -W/ Software</p> <p>\$109</p>	<p>Panasonic Daisy Wheel</p> <p>\$279</p> <p>For that typed look</p>

Computer Systems Center

<p>TEMPE SE Corner Southern & McClintock 838-1236</p>	<p>WEST SIDE NE Corner 35 Ave. & Northern 841-0202</p>	<p>PHOENIX 1632 E. Camelback Rd. Near 16th St. 266-7873</p>	<p>N. PHOENIX 14644 N. Cave Creek Near Greenway 867-8932</p>
--	---	--	---

Backhoe accident hospitalizes worker

By MIKE BURGESS
State Press

A construction worker's ribs were crushed Monday when he accidentally pushed a lever on a backhoe and was pinned against the tractor by the machine's hydraulic arm, police said.

Tempe police said 46-year-old Lloyd Dean Morris, of the 200 block of N. Pioneer Street in Mesa, was working at a construction site near Knox and Rural roads when the accident occurred at 10:55 a.m.

"He tried to activate the boom on the backhoe, and he pushed the wrong lever," police spokesman Roger Austin said. "He tried to make the boom swing away from him, but it swung back pinning him against the backhoe."

Morris was taken to Scottsdale Memorial Hospital where he is being treated for chest and shoulder injuries. He is listed in fair condition.

In other incidents:

•A 23-year-old woman was slashed several times with a switchblade knife Tuesday by a male acquaintance with whom she had been drinking, police said.

Valente Viera, of the 1400 block of East Guadalupe Road, was taken to Maricopa County Medical Center where she is listed in stable condition.

The suspect, who police said Viera had met on Monday, is described as a Caucasian male in his 20s, 5-feet 7-inches, 145 pounds with blond, shoulder-length hair and blue eyes.

police report

•An unknown person smashed a store window with a concrete block early Tuesday and stole four video cassette recorders, police said.

Tempe police spokesman Roger Austin said police believe the suspect in the burglary at the Radio Shack, 57 E. Southern Ave., might be the same person wanted in three similar burglaries.

"They all have the same (mode of operation), and there is a good possibility they were committed by the same person," Austin said.



Sun Devil HAIRCUTTERS
"Stylists who care enough to listen"

\$500 OFF NEXXUS

- Shampoo
- Conditioning
- Precision Cut
- Blow Dry

Regular Price
MEN..... \$13
WOMEN... \$15

Hours:
M-F 9-6
Sat. 9-5

130 E. University Dr.
(at Forest & Univ. in The Arches)

Limited offer! Call now! 966-5462

FISHING FOR BARGAINS?
Check Our Classifieds!!
STATE PRESS

STUDY IN LATIN AMERICA

You are eligible to participate in the Exchange Program between ASU and three Mexican universities, and one Bolivian university, if you can effectively read, speak and write Spanish.

Students will live in private homes for cultural immersion into the daily life of the people and their language.

Deadline for applications: Friday, October 30, 1987

For application forms contact:
CENTER FOR LATIN AMERICAN STUDIES
Room 213 • Social Science Bldg.
Phone: 965-5127

Hillel invites you to Yom Kippur services

Free student admission cards must be obtained in person at the Hillel office or on the mall.

PRE-FAST DINNER
Friday, October 2
4:30 p.m. at Hillel
RSVP by 9-29-87

Friday, October 2
7:00 p.m. Arizona Room
Memorial Union
Kol Nidre Service

Saturday, October 3
10:00 a.m. Arizona Room

Concluding at sunset Saturday, Oct. 3 followed by "Break the at Hillel

Hillel — Union of Jewish Students
1012 S. Mill • 967-7563

State Press Classifieds

The TOP BANANA
965-6731

Bob's Bicycle Barn
Cruiser Headquarters
Sun Devil Cruisers

Best prices in town. Check us out, new and used. All types, repairs and service. Major credit car trades welcome

1908 E. Apache, Tempe
2 blocks east of McClintock
894-8852

THORBECKE'S GYM
Special Low Rates

Daily Building
Weight Training
For All Sports

Power Lifting
Nutritional & Diet Consulting

966-6621

\$12⁰⁰ per month
*plus \$50 one-time membership fee

Only one mile on the bike path off Scottsdale Bridge.

THORBECKE'S GYM
On the south side of Curry Road between Miller & Hayden

The BEST BOOD and FEVERAGE in TEMPE

TUES WED THUR FRI

HAWAIIAN DAY
Wear a Hawaiian shirt and your 1st drink reg. price 2nd drink 25¢. ALL DAY ALL NITE. Ask about our FREE trip to HAWAII. 7 p.m.-1 a.m.

CHICKEN WINGS 12¢ EACH
All day & night
HOT, BBQ, MIXED or PLAIN
Dip 'em yourself

below the border
CORONAS \$1.75
MARGS \$2.10
Register for our free trip to Mazatlan.

HAPPY HOUR!
FREE BBQ RIBS, FREE CORN on the COB, FREE POTATO SALAD
4-7 p.m.

HAPPY HOUR
MON-FRI. 4-7 P.M.
10-foot FREE food bar
special prices on all drinks

REVERSE HAPPY HOUR
MON, TUES. & THURS. 10:30 P.M.-1 A.M.

PRANKSTER'S GAR & BRILL

1024 E. BROADWAY • 967-8875

BEST BOOD & FEVERAGE IN TEMPE!

SUN
2 FOR 1 PIZZA
Buy a large pizza, get a large FREE!
Buy a small, get a small FREE!
From 11 a.m.-1 a.m. all day, all night
Reverse Happy Hour 10 p.m.-1 a.m.

orders to go 967-8875

FREE LUNCH
BUY ONE, GET THE NEXT ONE OF EQUAL OR LESSER VALUE FREE!
Everyday 11-4
Not good with other specials.
Expires 10-15-87

Tempe to honor Lt. Bradshaw Dukakis admits aide

City Council to consider methods of dedication

By TRACY SCOTT
State Press

The Tempe City Council will discuss tonight various ways to honor Lt. John Bradshaw, the first Tempe police officer to be killed in the line of duty.

At a work study session, the council will consider building a sculpture in memory of Bradshaw or naming the Tempe police courtyard at 120 E. Fifth St. after him.

Police Chief Art Fairbanks favors the creation of a Bradshaw memorial and said after last week's council meeting: "I think it would be fantastic. People would be very pleased about that."

Bradshaw was shot Sept. 20 by Tempe elementary school teacher Martin J. Curran during a high-speed chase.

The council also may decide to dedicate the police courtyard to all fallen officers and post a plaque in memory of Bradshaw, a 20-year veteran on the Tempe police force.

Randy Gross, assistant to the Tempe mayor, said a sculpture could cost between \$5,000 and \$145,000.

Gross said it would take six months to select an artist to build the sculpture, and another eight months before receiving money from a National Endowment for the Arts grant.

At last week's council meeting, Tempe Mayor Harry Mitchell read a resolution paying tribute to the slain officer: "The City of Tempe shares the sorrow of the entire John

Bradshaw family and community in the tragic death of Lt. John Bradshaw."

In other business, the council will consider solutions to help a Tempe restaurant comply with State Liquor Board requirements.

Desperado's Restaurant Inc., 524 W. Broadway Road, failed its audit last spring because it did not comply with a board rule, requiring 40 percent of its gross revenues to come from food sales.

Gary Hnydowitz, owner of Desperado's, would not release exact food sales but said he fell short of 25 percent.

Hnydowitz said, "Forty percent in gross sales is a lot to do; it is not impossible, but it is highly improbable."

Hnydowitz and Tempe have several options. The city could ask the board to change its definition of a "restaurant," require the restaurant to meet the 40 percent standard, or require Hnydowitz to obtain a \$35,000 bar license.

But Desperado's is located in an area that cannot permit bar licenses, and the city would have to change the zoning or allow a bar in the district.

Desperado's must meet the standard in six months, and Hnydowitz said he has revamped his menu in an attempt to boost food sales. But liquor still is the major money-maker for the restaurant, he said.

Hnydowitz said: "The situation is a 'Catch-22.' I can't raise food prices because of competition, and I can't lower liquor prices because it would bring in more people for the drinks."

BOSTON (AP) — Two days after issuing a denial, Gov. Michael S. Dukakis said Wednesday he had learned that his campaign was the source of a videotape that showed Sen. Joseph Biden lifting part of a speech from a British politician.

Dukakis, a candidate for the Democratic presidential nomination, at first refused to accept the resignation of campaign manager James Sasso, who distributed the tape, but Sasso and another staffer resigned Wednesday afternoon.

"Although I had no knowledge of this, as a candidate in this campaign I accept full responsibility for it," a grim Dukakis said at a morning news conference.

Dukakis called Sasso's action "a very, very serious error in judgment."

Dukakis said he telephoned Biden early Wednesday and apologized.

Biden withdrew from the race last week amid controversy over the tape and other incidents of borrowed rhetoric, and over disclosures that he had misrepresented his law school career.

In Washington, Biden had nothing to say. "I think you ought to talk to the governor. I have no comment at all," the Delaware senator said.

Former Arizona Gov. Bruce Babbitt, who happened to be in Boston, said the disclosure is "not going to sink (Dukakis's) campaign." But he said he would have fired Sasso. "It simply cannot be tolerated. If there are rules and they are broken, you've got to go."

"Mike is a strong guy and a good candidate and life will go on," Babbitt added.

BEST OFFER EVER FOR YOU!

JONATHAN'S PIZZERIA

Fast, Free Delivery
829-1717

Open Sun.-Thurs. 11 a.m.-1 a.m.
Fri.-Sat. 11 a.m.-2 a.m.

2 LARGE CHEESE & 1 TOPPING PIZZAS (16")
\$10.99 & tax
No coupon needed. Call anytime.

2 Medium Cheese & 1 Topping Pizza (12")
\$8.50
No coupon needed. Call anytime.

Medium 12" 1 Topping \$4.95 & tax <small>One coupon per pizza. Good at ASU location only. Expires 10-12-87.</small>	Large 16" 1 Topping \$5.95 & tax <small>One coupon per pizza. Good at ASU location only. Expires 10-12-87.</small>
--	---

N. Tempe 933 E. University 829-1717 838-2227	Now our 32-oz. drink only \$1.00	N. Mesa 635 N. Country Club 827-1999 926-1100
---	----------------------------------	--

DIALING 4 MEN

Recorded Gay Introductions

INTER-ACTIVE DIALING!

Browse by Touch-Tone or leave your own message.

1-976-4MEN

First Min. 55¢/Each
Add'l. Min. 45¢



1-976-4MEN

Miguel's Music Center

IN THE LITTLE ARCHES SHOPPING CENTER TEMPE

SALES • RENTALS • REPAIRS
BAND INSTRUMENTS & ACCESSORIES
DRUMS • RECORDERS • BANJOS
SHEET MUSIC ETC.

AUTHORIZED DEALER FOR:
ALVAREZ — GUILD — KHONO
YAMAHA — OVATION
MARTIN GUITARS

SPANISH CLASSICAL GUITARS
• RAMIREZ • CONTRERAS
• BARNABE • CESAR VERA
• SANTOS HERNANDEZ

GUITAR LESSONS IN FOLK & CLASSICAL BY MIGUEL

ELECTRONICS
• AMPS
• RHYTHM BOXES
• DISTORTION BOXES
• MINI MIXERS

• PHASE SHIFTERS
• POLY PHASE
• ELECTRONIC METRONOMES

BY ROLAND-IBANEZ & ELECTROHARMONIX & OTHERS

122 E. UNIVERSITY DR., TEMPE
Corner of Forest and University
OPEN 10 A.M. TO 6 P.M. SIX DAYS
968-2310

the SAVINGS NETWORK

MAZATLAN

JAN. 7-11

- 5 DAYS-4 NIGHTS
- PLAYA MAZATLAN HOTEL
- ROUND TRIP AIRFARE INCLUDED

\$275 MEMBER
\$325 NON-MEMBER
PRICE BASED ON DOUBLE OCCUPANCY
RESERVATIONS by OCT. 12
971-5886

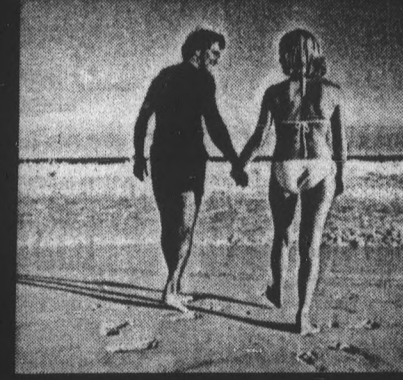

SKI COLORADO

3 days, 2 nights at Cascade Village Condominiums. Each 3 bedroom condominium has 3 full baths, full kitchen, fireplace, color T.V. and stereo. Trip includes RT bus fare, 2 full days of skiing, free ski shuttle bus. After skiing enjoy indoor pool, jacuzzi, outdoor hot tubs, snowmobile and sleigh rentals, restaurant and lounge.

Feb. 13, 14, 15
(Holiday weekend)

member	\$159
non-member	\$189

Other dates also available.
RESERVATIONS by DEC. 1
971-5886



Nice Legs

We've got the shorts to fit them!

ARIZONA SHORTS & SPORTS

- ✓ Largest Selection.
- ✓ Best prices in town.

\$2 ARIZONA SHORTS BUCK

GOOD FOR \$2 OFF ANY PAIR OF SHORTS.

ARIZONA SHORTS & SPORTS

425 S. Mill • Tempe
966-9199

Coupon expires 11-1-87
One per customer.



West Hall

Continued from page 18.

Keneipp said there is always a conflict between preserving the old and modernizing a campus strapped for space.

Riggs said there currently is not enough seats for students and faculty, and expansion will allow the library to accommodate 1,500 more people.

The new facilities also will house a 24-hour study room and hold 375,000 more books, he said.

But Riggs said future expansion will be needed as the University is adding 125,000 books per year to its collection,

and any new shelf space should be full by the time current expansion is complete.

Keneipp said there is a study group examining future construction possibilities at locations of older campus structures. The 30-foot-deep library excavation was so successful, he added, that all future campus buildings may have at least two basement levels.

Keneipp said he envisions a subterranean walkway that will someday connect the campus so people "would never have to go above ground."

"AN EVENING OF PROPHECY"

WITH

KEVIN RYERSON

Thursday, October 8 • 7-10 p.m.
at the SCOTTSDALE HILTON

PLEASE MAIL \$35 PRE-PAYMENT TO:
THE UNIVERSAL LIFE ALLIANCE
P.O. BOX 27611, TEMPE, AZ 85282

TO CHARGE, CALL: (602) 894-6175/279-5230

Announcing a New Church in Tempe

Pastor Steve Schell, his family and ministry team would like to welcome you to the NEW Foursquare Church of Tempe,

Southwest Christian Center

Join with us Sunday, October 4, at 9:30am for praise, worship and ministry in the Word.

Fuller Elementary School
1975 East Cornell Dr., Tempe

- Loving nursery care
- Children's Church K-6
- Junior High Sunday School class
- Spirit-led worship
- Practical Bible teaching

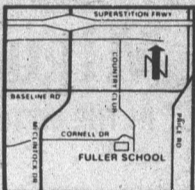

Southwest Christian Center

Mailing address:
1227 East Del Rio Drive
Tempe, Arizona 85282

For information call: 894-6085

Presenting Jesus Christ as Savior, Healer, Baptizer in the Holy Spirit and Coming King.



FRENCH CASUAL WEAR
for
MEN, WOMEN, AND CHILDREN

NOW open

Hayden Square: 3rd and Mill, Tempe

PARIS NEW YORK BOSTON SAN FRANCISCO

We want you to love your hair!

Great looks begin with great hair ...

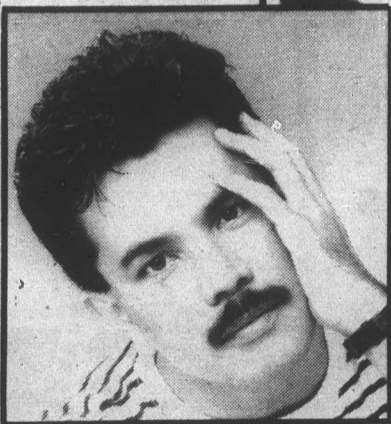

Great hair begins with Rumors.

HAIR DESIGN & MAKE-UP

RUMORS

NEW LOCATION: 350 S. Mill
Tempe Hayden Sq. 894-1888

Scottsdale
6204 N. Scottsdale Rd.
998-1888

\$5.00 OFF ANY SERVICE

1/3 OFF MAKE-UP
Free Make-up Application
Tempe only

1st time clients only With this coupon

1/3 OFF MAKE-UP

Free Make-up Application
Scottsdale store

1st time clients only With this coupon

STUDENTS

The ASU Student Health Insurance Plan is better than ever...and easier to understand!

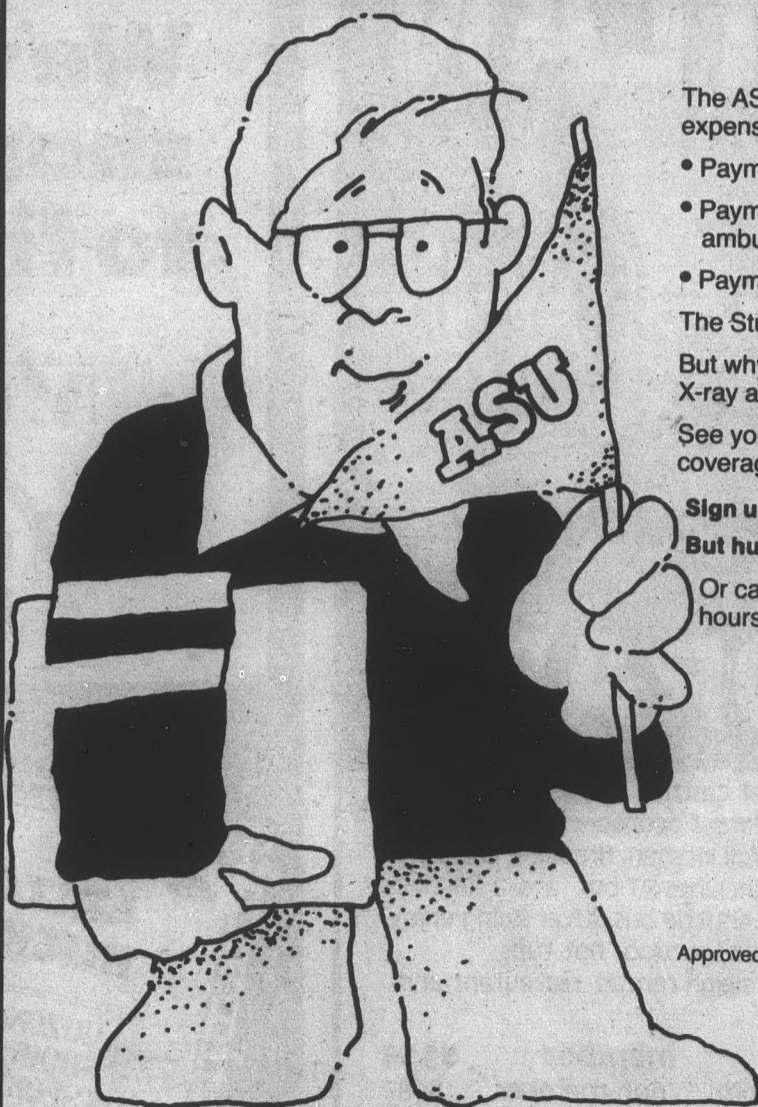

The ASU Student Health Insurance helps with medical expenses - A lot! For example:

- Payment for preadmission hospital tests
- Payment for Major Medical expenses - including ambulance service
- Payment for mental health care

The Student Health Center is great to have on campus. But why not protect yourself? There's no deductible for X-ray and lab services you receive there.

See your Student Insurance Brochure for full details of coverage and benefits.

Sign up for the plan at the Student Health Center now. But hurry! Enrollment ends October 8th.

Or call 965-2411 for details during regular business hours, Monday through Friday.

The ASU Plan is underwritten by:



People you can count on...

Mutual of Omaha Insurance Company
Home Office: Omaha, Nebraska

Approved and recommended by the Arizona Board of Regents and the Student Health Advisory Committee.

Officials: ASU must move dirt dumped in floodway

By CAROL LEMASTER
Special to the State Press

The dirt from the Hayden Library project that ASU has dumped into the Salt River floodway will have to be moved soon, city and state officials say.

Approximately 70,000 cubic yards of dirt, excavated from the \$11.5 million library project, was dumped over the summer near Scottsdale Road and First Street, just west of the Scottsdale Road bridge.

But dumping into the floodway without a permit is a violation of a state executive order and a Tempe city ordinance, officials say.

Bill Coughlin, assistant Tempe city engineer, said ASU has some time to find a place to move the dirt, but Jim Morris, section manager of the flood planning control division for the Arizona Department of Water Resources, said he wants a solution within the next week.

The problem of the errant dirt has been a misunderstanding, Morris said.

State agencies like ASU normally are not required to obtain local approval for its actions, he said. But in 1977, then Gov. Raul Castro signed an executive order requiring state agencies to apply to a local jurisdiction for permission to use the floodways.

Morris said this type of problem does not come up often enough for most officials to be familiar with the law.

Jim Knothe, ASU associate director of planning and construction, said the University did receive verbal permission to dump the dirt, although there was confusion as to which agency had jurisdiction over the area.

Jim Bond, Tempe senior civil engineer of public works, said his department gave ASU permission to dump the dirt, but construction workers dumped much more dirt into the floodway than expected.

The engineer who gave permission to ASU was unavailable for comment. But Bond said anything more than 10 cubic yards requires a permit. He added that ASU currently is trying to obtain a permit for the dirt from the U.S. Army

Corps of Engineers and Tempe.

Knothe said ASU will agree to move the dirt. "We are just trying to figure out the best way," he said.

He said 30,000 cubic yards of the dirt will be used as fill for the Hayden Library project. The other 40,000 yards could be used in the construction of a parking lot for the new ASU golf course being built east of Scottsdale Road.

Other planned construction projects for the campus will compound the problem, Knothe said, adding a consultant has been hired to study the situation.

Terri Miller, programs and projects specialist for the Arizona Department of Water Resources, said ASU will be liable for any damage caused by the dirt in the floodway, but she added her department has no jurisdiction to force the University to move the dirt.

"That would lie with Tempe or the state attorney general's office," Miller said. "But we hope that it doesn't go that far."

The University has talked about moving the dirt in 1990. But Miller said, "We don't consider that temporary."

Introduce yourself to
DOLLAR
RENT A CAR

and save an extra **\$5** *it's our Million Dollar Style*

829-1523
915 E. APACHE
Holiday Inn - Tempe
(In The Lobby)

DOLLAR
RENT A CAR

One discount per rental. Not valid in conjunction with any other discount, special rate, promotional offer or as part of any tour package. Car must be returned to original renting location. Present this coupon at time of rental. Offer expires 12-31-87.



We feature fine GM cars like this Oldsmobile Cutlass Ciera.



ARE YOU LOOKING FOR AN EXCITING CHALLENGE?
A chance to meet new friends? Wendy's on 1314 S. Rural is now hiring people for all shifts.

Get a BIG CLASSIC, regular fries and a medium drink for only
\$1.99

Tax, cheese and bacon extra. Not valid with any other offer. Please present coupon when ordering. One coupon per customer per visit.

Expires January 1, 1988.

Starting pay \$3.65 per hour and up (based on experience). That's at the corner of Rural and Apache!

WENDY'S
an equal opportunity employer

RHA!RHA!RHA!

"Heading for the future"

Oct. 11th

Kick off your shoes . . .

For the RHA/KIWI
PACIFIC SHORTS CO-REC
VOLLEYBALL TOURNEY

- \$18 entry fee/team
- FREE T-shirts to all participants
- \$ Must be into the RHA office by Oct. 7th
- Games will be held at MANZY and SAHUARO

ALCOHOL AWARENESS
WEEK OCT. 5-12

RHA reminds you to "Stay Alive . . . Don't Drink And Drive"

ATTENTION OCOTILLO and SAHUARO . . . come see your hall council execs in action! Tonite 8:30 at Ocotillo — Ocotillo execs vs. Sahuaro execs., V.B. Game. Also at Ocotillo 64 person pool tourney Fri., Oct. 2. Movies Sat. Night in TV room

Also at SAHUARO Sun., Oct. 4 . . . come join the good times at a Bar-B-Que and V.B. tourney. Kick off your shoes and have a blast! *Don't forget - committee meetings * and yearbook pictures, today at 5 PM LLB 137.

CAREER FIESTA

Take time to think about your career choice: Speak to professionals. Reach the information you need to set up your education for success.

Just south of the fountain on Cady Mall . . .

THURSDAY, OCTOBER 1

8:00 - 12:00 PM

- Government/Military
- Special Services/Non-Profit
- Health Services

1:00 - 4:00 PM

- Cultural/Entertainment/Arts
- Communications
- Hospitality

Some participating organizations:
IBM, Arthur Andersen, Giallo Wine, Conoco, General Foods, Mesa Police Department, U.S. Department of Justice, Arizona Public Service, Adolph Coors, Intel, Xerox, Local Defense Systems and many more!!

Career Fiesta Sponsored by Career Services and Associated Students Special Events.

Pizza Hut[®] Pairs



Two great Pizza Hut[®]
pizzas just \$10⁹⁹*

*Two medium cheese pan pizzas \$10⁹⁹.

Two Pan Pizzas. One fantastic price.

Pizza Hut® Pairs. \$10⁹⁹*

And just \$1²⁹ per topping covers both pizzas.

	Medium Each serves 3-4	Large Each serves 5-6
*Two Cheese Pizzas	\$10 ⁹⁹	\$13 ⁹⁹
Each additional topping to cover both pizzas	1 ²⁹	1 ⁵⁹
Two Supreme Pizzas (6 toppings)	13 ⁹⁹	16 ⁹⁹
Two Super Supreme Pizzas (9 toppings)	14 ⁹⁹	17 ⁹⁹

For Dine-In or Take-Out



For Delivery Call:

220-4444

Valleywide

986-0000

East of Val Vista

581-8888

North of Union Hills

Ahwatukee

48th Street and Elliot 893-9064

Avondale

501 W. Van Buren Avenue 932-1410

Buckeye

1217 W. Highway 80 386-7107

Chandler

1000 N. Arizona Avenue 963-1863

Glendale

6650 W. Bethany Home Rd. 931-1598

4322 W. Glendale Avenue 931-1315

13105 W. Glendale Avenue 935-2870

5166 W. Olive Avenue 931-1421

Mesa

339 N. Alma School Rd. 969-3013

1090 S. Country Club Rd. 835-0466

456 S. Dobson Rd. 834-6707

2056 E. Baseline Rd. 926-4085

60 N. Gilbert Rd. 969-2907

Peoria

8420 W. Peoria Avenue 979-7495

Phoenix

2030 W. Camelback Rd. 246-7382

3602 W. Camelback Rd. 973-3963

6709 W. Indian School Rd. 846-5773

5111 W. Thomas Rd. 278-4240

741 E. Glendale Avenue 265-4703

4419 E. Indian School Rd. 840-7071

4735 E. Southern Rd. 438-9236

3602 E. Thomas Rd. 956-5363

2436 E. Bell Rd. 971-2060

12003 N. 32nd Street 996-6800

3452 W. Thunderbird Rd. 993-6150

2939 N. 24th Street 955-4460

Scottsdale

2623 N. Scottsdale Rd. 945-3724

Tempe

1030 E. Apache Blvd. 829-8907

5150 S. Rural Rd. 839-0383

Wickenburg

515 W. Whipple Avenue 684-2895

Limited Delivery Area: ©1987 Pizza Hut, Inc.

**2 Large Size Cheese
Pan Pizzas for
\$13⁹⁹**

Supreme \$16.99

Super Supreme \$17.99

Please mention coupon when ordering.

One coupon per party per occasion. Not valid with any other Pizza Hut® offer. Valid only at participating restaurants and Delivery units. \$15 charge on all returned checks. Offer good through 11-30-87.

Limited delivery area. Our drivers carry no more than \$20.



For delivery call:

220-4444

Valleywide

986-0000

East of Val Vista

581-8888

North of Union Hills

Cash redemption value 1/20c ©1987 Pizza Hut, Inc.

**2 Medium Size Cheese
Pan Pizzas for
\$10⁹⁹**

Supreme \$13.99

Super Supreme \$14.99

Please mention coupon when ordering.

One coupon per party per occasion. Not valid with any other Pizza Hut® offer. Valid only at participating restaurants and Delivery units. \$15 charge on all returned checks. Offer good through 11-30-87.

Limited delivery area. Our drivers carry no more than \$20.



For delivery call:

220-4444

Valleywide

986-0000

East of Val Vista

581-8888

North of Union Hills

Cash redemption value 1/20c ©1987 Pizza Hut, Inc.

**Single Pizza Savings
\$3 OFF any Large Pizza or
\$2 OFF any Medium Pizza.**

Please mention coupon when ordering.

One coupon per party per occasion. Not valid with any other Pizza Hut® offer. Valid only at participating restaurants and Delivery units. \$15 charge on all returned checks. Offer good through 11-30-87.

Limited delivery area. Our drivers carry no more than \$20.



For delivery call:

220-4444

Valleywide

986-0000

East of Val Vista

581-8888

North of Union Hills

Cash redemption value 1/20c ©1987 Pizza Hut, Inc.

Doonesbury

BY GARRY TRUDEAU

THE FAR SIDE

By GARY LARSON

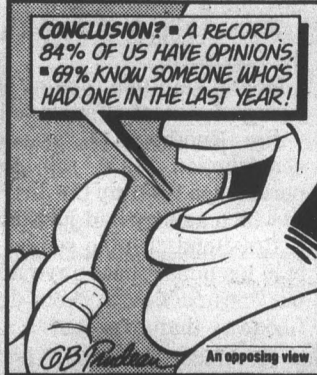
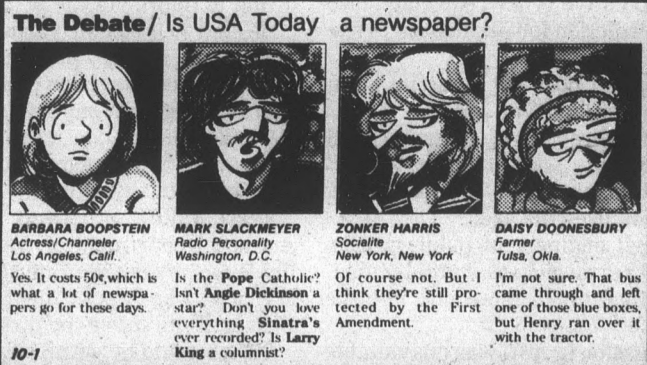

ACROSS THE USA: THE LONG AND SHORT OF IT



Nerds in hell

BLOOM COUNTY

by Berke Breathed



Shoe

by Jeff MacNelly

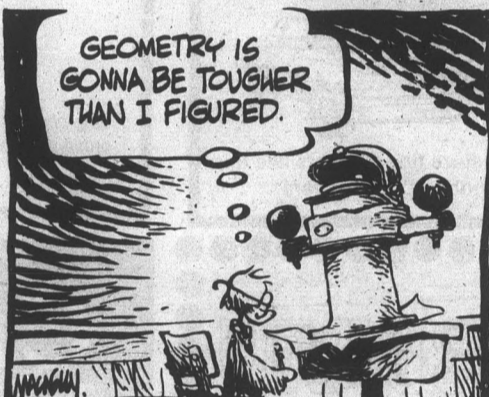

QUIPS

by Steve Talkowski

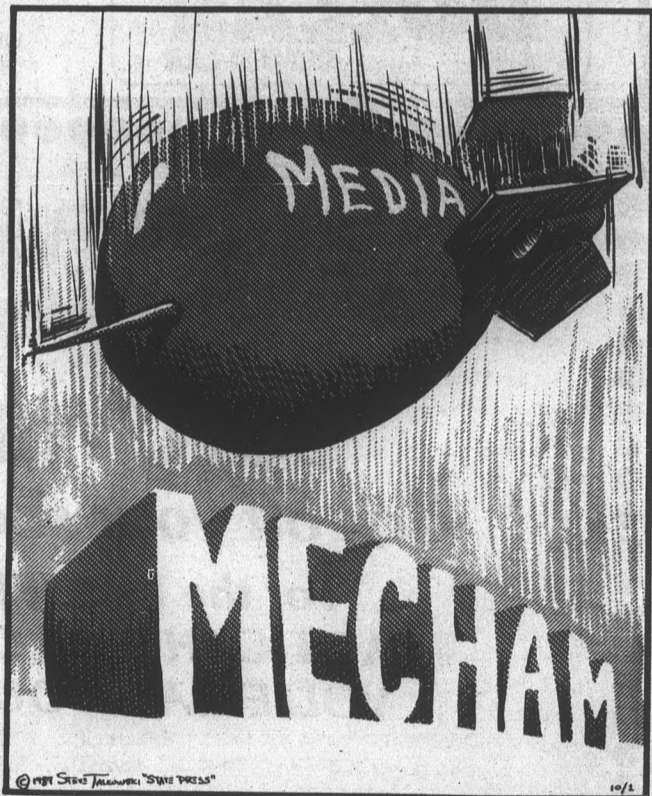

Ivory Towers

by Mike Ritter

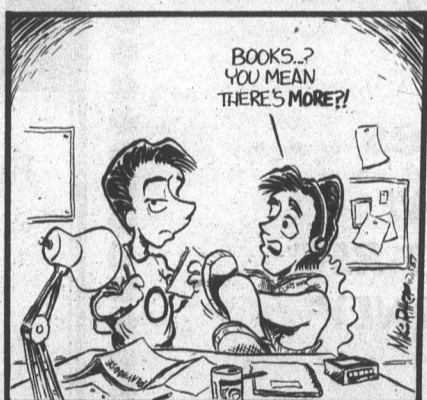
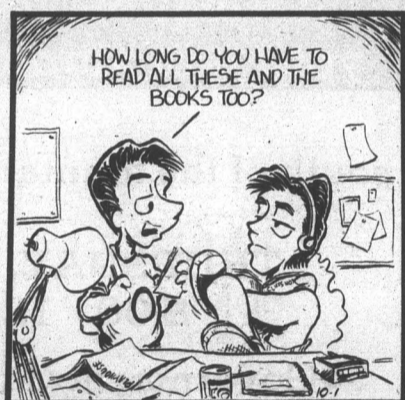

DESPERADOS
BAR & GRILL

CORNER OF BROADWAY & ROOSEVELT 894-6423
524 WEST BROADWAY/TEMPE, A:

Every Thursday
BURGER MADNESS
1/2 price ALL burgers
All Day and Night
LIVE ENTERTAINMENT
Hawthorn-Hill Band

HAIR AMERICA

10% OFF
ANY SERVICE FOR THE YEAR
WITH ASU I.D.

WE OFFER:
•PRECISION LONG & SHORT CUTS
•PERMS •HENNAS •HIGHLIGHTS & FROSTING
FRAMES! COLORING •HAIR CARE
CBN PROFESSIONAL FORMULA

TEMPE
968-7421
SMITTY'S SHOPPING CENTER
3136 S. MILL
CORNER MILL & SOUTHERN

TUESDAY 9:30-7:00 • WED. & THURS. NOON-8:00
FRI. 9:30-7:00 • SAT. 8:30-6:00

Diet Center DIET CENTER **Weight loss stays lost.**

You're going to make it this time.
The Weight loss professionals

At Diet Center you'll see fast results. Without gimmicks or drugs. Without special foods to buy. Without hunger. And when those pounds and inches are gone, they're gone! Your first personal consultation is absolutely free. So please, call right now.

You're going to make it this time.
10% OFF your diet program w/ASU ID
McClintock Garden Offices
2246 S. McClintock #3
967-1371

VISA

Spikers defeat Lumberjacks with defense

By JOAN MCKENNA
State Press

The ASU volleyball team experimented with Newton's Laws of Motion in its 3-0 victory over Northern Arizona Tuesday.

The Sun Devil defense reacted positively to negative hitting action by the offense Tuesday night.

Assistant coach Steve Schlick said the game statistics reflected the offset in balance.

"A .168 hitting percentage is pretty low," he said. "When you're not putting everything away with offense, you need to pick up the pace with defense."

"We worked on blocking in practice the day before, and I thought we did a good job defensively," he said.

Schlick said NAU, 5-7, was up for the game and capitalized on ASU's errors, especially in the first game.

"They had game point against us," he said. "Then we moved back, 15-14. They went to 15-16. And then we pulled it out."

ASU won the first game, 18-16.

Middle blocker Dawn Meidinger used head coach Debbie Brown's favorite analogy to describe the first game: "We started off slowly — it's our old habit of digging ourselves into a hole."

Meidinger said the team lost the first six points before rallying.

"We were hitting a lot of balls out. But during the timeouts, Debbie said to be more aggressive on passing. Then the hitting came around."

The junior said tough serving also kept the team in the game, explaining a weak NAU return allowed the Sun Devil offense time to prepare. ASU had seven aces and four serving errors in the match.

Schlick said coaches look to break even on serving numbers. He said any ace on the plus side is good.

The Sun Devils clinched the match in three games: 18-16, 15-9, 15-12, a factor Meidinger said is important.

"It's something we really need to be able to do."

Schlick said some of ASU's longer match losses could have gone either way. "We went four games with Oregon and five with U of A. Instead of being 5-4, we could be 7-2."

The Sun Devils were dropped from the Top 20 poll this week, but Schlick said the team is placing more emphasis on their Pac-10 record.

"We're not too concerned about the poll," he said. "The conference is what is important. We're going to concentrate on each match and let things take care of themselves."

ASU is 1-2 in Pac-10 play, but could increase the win

column on their road trip this weekend to UCLA and USC.

Both Meidinger and Schlick said more hitting will be necessary for success in California.

But Schlick said the Lumberjack match had plenty of bright spots.

"Playing NAU is kind of fun," he said. "They have a small crowd that is really vocal. It makes it more fun." The attendance was 350 in Lumberjack gym.

Schlick said the non-conference game also allowed the ASU coaches to use their whole roster. "You want to do that whenever you have the chance," he said.

The coach said other highlights of the match were performances by hitter Christy Nore, recuperating from a sprained ankle, and freshman Kelly Plaisted.

"Kelly did a good job defensively," he said. "She led in digs (10) and blocked well."

"Christy played really well. It's nice to see her getting back to normal play."

Nore had a .400 hitting percentage and Plaisted had six blocks, tying the team high with Sue Nord. Meidinger had five.

Meidinger said she thought it was a good team effort, especially with it being a one-day road trip.

McDaniel candidate for trophy, prepares for NFL



ASU quick guard Randall McDaniel, No. 62, moves downfield to make a block for fullback Channing Williams, No. 44, during last week's game against Nebraska.

By CHRIS DORSEY
State Press

ASU senior quick guard Randall McDaniel strolls out of the locker room donned in football gear and a Los Angeles Raider cap. Next year, he could be wearing a Raider uniform and helmet.

"He is one of the better offensive linemen in the country," ASU Offensive Coordinator Jim Colletto said. "He is a unique guy. He has size, speed and quickness."

The 6-5, 270-pound Sun Devil is in the running for one of the highest honors in college football, the Outland Trophy. The award is annually given to the nation's outstanding interior lineman.

"We feel Randall has all the qualities we look for in

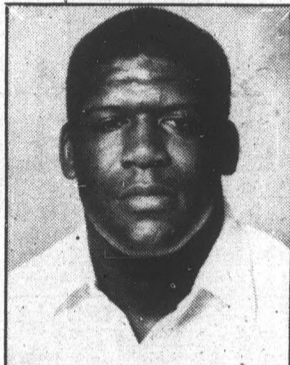

Randall McDaniel

He is the *Sporting News*' top choice for the prestigious lineman honor.

"I don't even think about it," McDaniel said. "I just go out and do the best I can each game. If I win it, I win it. But if I don't, I will be happy with what I did."

The Avondale native was named first-team All-America last year by Kodak.

"I had a good feeling," McDaniel said. "I had accomplished something and the hard work paid off."

His leadership shows on the field when he is opening holes for ASU running backs or when he is in the backfield for short-yardage situations.

He is a pulling guard for the Sun Devils and defensive backs fear him because of his size and explosive speed.

Turn to MCDANIEL, page 14.

Key weekend for UW, Bruins; Wildcats to use freshman QB

By CAROL BOOS
State Press

The Pac-10 heats up this weekend with three important conference matchups.

Washington, the co-leader of the Pac-10 (3-1), travels to Oregon to take on the Ducks (2-1), who are coming off a 25-20 win over San Diego State.

Duck fullback Aaron Jenkins rushed for a career high 107 yards and three touchdowns against San Diego State.

The Huskies lead the series, 49-26-5.

"Oregon is playing better," Washington head coach Don James said. "They are starting six players that started against us last year, so I think they are getting better."

The Huskies are coming off an easy 31-3 victory over Pacific last weekend, and hope this week will be as easy before playing host to No. 13-ranked ASU. Thus James is taking notice of the Ducks' stong points and weak pions.

"They have three running backs with excellent quickness. The thing they don't have is a big fullback," James said.

Heisman Trophy candidate Chris Chandler will lead the Huskies. Chandler passed for a career high against Stanford, chalking up 314 yards.

UCLA will also face a Pac-10 rival as they travel to Palo Alto to play Stanford.

The Bruins (3-1), won their first Pac-10 opener since 1981 last week when they rallied from a 17-7 halftime deficit to beat U of A 34-24.

Gaston Green rushed for 149 yards during the game. Green is averaging 4.5 yards a carry, and is 65 yards short of the halfway mark for reaching 1,000 yards this season after completing 4 of 11 games.

Green now leads the Pac in rushing, averaging 113.3 yards a game. He led the conference last year with a 113.9 average.

Stanford dropped to the bottom of the Pac-10 after losing to San Jose State, 24-17.

UCLA holds a 30-24-3 edge over the Cardinal.

USC (2-1-0) hosts Oregon State this week with a 42-7-4 series lead under their belt.

Oregon State was demolished by Texas last week, 61-16, and hopes somehow to rebound.

"I don't think there is any magical way to rebound from a ball game like that," OSU head coach Dave Kragthorpe said. "I think the best thing we can do is forget it as soon as possible. We need to make the corrections in terms of technique off the film and put it behind us and start thinking about USC."

USC beat California last week, 31-14.

In other Pac-10 action, U of A plays host to Bowling Green.

Bowling Green is 1-3 with their only win over Ball State.

U of A's record dropped to 1-2 after losing to UCLA, but more importantly must find a replacement for an injured Bobby Watters.

Watters broke his thumb on a UCLA helmet and is not expected to return this season. Freshman Ronnie Veal will take the helm for the Wildcats, but lacks experience running coach Dick Tomey's "wish and shoot" offense.

California is at Tennessee.

Washington State has an open date.

ASU hosts University of Texas-El Paso Saturday at 7:30 p.m.

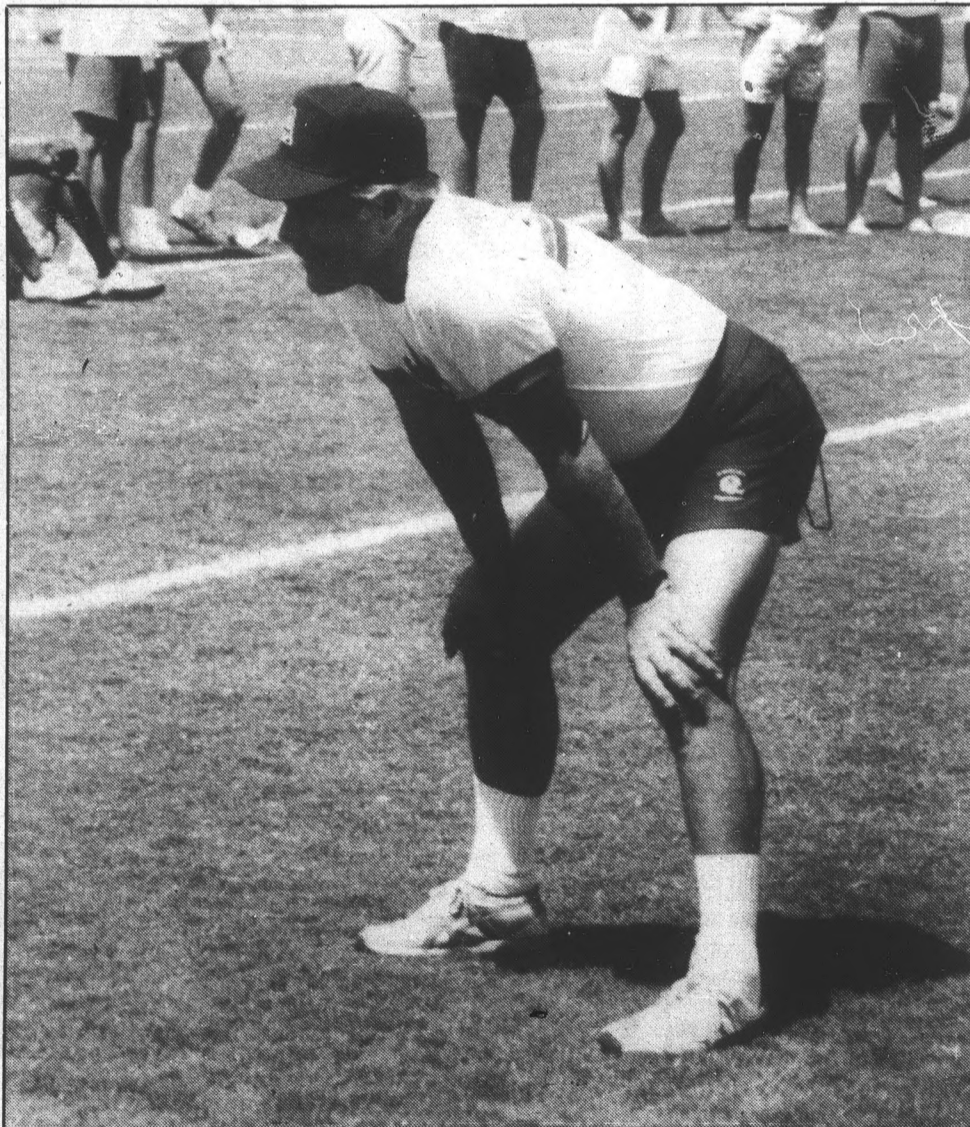

State Press photo

Arizona head football coach Dick Tomey during practice. Tomey and the Wildcats will face Bowling Green this weekend without the help of starting quarterback Bobby Watters, who broke his thumb against UCLA.

Local restaurants join in volleyball craze, form tournament

By JOAN MCKENNA
State Press

Urban cowboys have hung up their hats and spurs. A vaccine has been developed for Saturday night fever. But just when campus nightlife was looking a little themeless, enter Valley volleyball.

Tempe's The Bandersnatch and Minder-Binders and What's Your Beef in Scottsdale are starting a fad of their own by installing volleyball courts on-location.

The ASU athletic department, in an attempt to applaud local spikers, joins the three establishments in hosting the first Sun Devil Volleyball Weekend tournament Wednesday through Oct. 10.

"Volleyball has just gone crazy, especially since the last Olympic Games," Athletic Department Marketing Assistant Jeffrey Spencer said.

"Locally it's one of the most popular recreational sports," he said. "The tournament is meant to welcome those people to ASU and show them what we have to offer."

But Spencer said the event also is catered to the ASU student.

"Hundreds of students are involved in intramurals. And a

great deal of fraternities have their own courts.

"We're offering a different kind of involvement for the volleyball enthusiast. This is a fun tournament where you have a chance to win great prizes and compete in front of a big audience."

Spencer added that the two-player teams would be co-ed to avoid the rougher atmosphere of pro-beach volleyball.

The grand prize is a trip for two to California, courtesy of America West and Embassy Suites, plus gift certificates from Bare Cover and Warehouse Records.

Other prizes include Sony Walkmans and portable televisions from Roy Edward's Warehouse, as well as sweatshirts from I Dig Sportswear.

Spencer said 32 teams will be allowed to compete in the three preliminary tournaments at the bar-restaurants. The final match will be played at 5:45 p.m. on Saturday, Oct. 10 in the University Activity Center, just prior to the Sun Devil spikers' match against Washington.

Entrants must be 18 years old and should sign up at one of the three competition sites. The fee is \$10 per team and is to be paid at time of registration. The team will receive a preliminary round date and time.

Each player also is given a free Volleyball Weekend T-shirt and ticket to the Huskies volleyball match at the tournament. Spencer said the competition is not a money-making venture.

"The entry fee is low compared to similar tournaments in the area, where the fee can be as much as \$40," he said. "And the T-shirts are costing more than the entry fees."

Luckily we have sponsors to help out with all the costs, because otherwise we couldn't do it."

Registration began Sept. 25 and runs through Wednesday. A matched set of prizes has been organized for the volleyball spectators. Ticket stubs will be issued at the door. The winners will randomly be drawn and announced at halftime.

General admission for the game is \$3, but, as always, admission is free for ASU students with valid I.D.'s.

ASU's tournament has been coordinated for the same weekend as the Rio Salado Project volleyball fundraiser.

Corporate teams of ten members will face off all day long from 6 a.m. to 6 p.m.

Students should look for posters and flyers on campus and the State Press will be running ads next week.

HARKINS Stereo Theatres - 4 Channel Sound - TWILIGHT SHOW \$2.50
SHOWTIMES BETWEEN 4:30 & 6:30

You can dream about it or you can



EAT THE PEACH

Los Arcos 949-8851
3015 North Scottsdale Road and McDowell Rd.
SPECIAL LIMITED ENGAGEMENT

GERARD DEPARDIEU YVES MONTAND
JEAN de FLORETTE PHOENIX CRITICS RAVE!
CAMELBACK 949-5425
Camelback Rd. west of Scotts Rd. "Outstanding cinema" Richard Fleming, NEWTIMES

PHOENIX CRITICS RAVE! (A) BEAUTIFULLY
WISH YOU WERE HERE! HONEST FILM
CAMELVIEW 945-6178
70th St. North of Camelback Road Bill Miller, NEWTIMES

KACHINA 947-5495
4305 North Scottsdale Road
EAST VALLEY'S BIGGEST SCREEN Michael Douglas Glenn Close
FATAL ATTRACTION

CAMELVIEW 945-6178
70th St. North of Camelback Road
BIG TOWN STAKEOUT
Matt Dillon Richard Dreyfuss

CAMELBACK 949-5425
Camelback Rd. west of Scotts Rd.
TOO MUCH Like Father THE BIG
MUCH Like Son EASY

THOMAS MALL 840-6611
44th Street and Thomas Road
FATAL ATTRACTION STAKEOUT
Michael Douglas Glenn Close Richard Dreyfuss

COMING SOON - "MATEWAN"



Shepherds

Rural & Apache

Countdown Night!

same as that OTHER famous Tempe countdown.

5 for 1 begins at 7 pm

includes all— Wine Long Islands
Well Draft Margs
Draft Schnapps

Happy Hour — Barbeque Ribs 4 p.m.-7 p.m.
DJ & Dancing Every Night
NEVER, EVER A COVER

Expanded Game Room

BUY • SELL • TRADE

Your books at Changing Hands. For quality cloth and paperbacks (no textbooks, please) we pay 30% of our re-sale price in cash or 50% in trade-in credit which may be used to purchase anything in the store. (Sorry, no trade-ins on Sat. or Sun.)

Browse through our three floors of:

- New & Used Books
- Art Prints & Posters
- Calendars & Cards
- Handbound Journals

M-F 10-9 SAT 10-6 SUN 12-5

CHANGING HANDS
414 Mill Avenue 966-0203
Old Town Tempe

Computers for Rent

Now at The Arches

122 E. University
Come and visit us
921-0980



RUNDLE'S
LIQUORS & MKT.
730 S. MILL
Corner Mill & University Ave.

White Mt. Wine Coolers 4pk..... \$1.98
Natural Light Beer 12 pk..... \$4.46
Sparkling Fruit Wine 750 ml..... \$2.97
Cordoba Imported Beer 6 pk..... \$2.97

Haagen Dazs Natural Ice Cream,
Adult Magazines, Groceries, Ice,
Wines, over 40 Imported Beers.

967-9079

DID YOU KNOW?

YOUR ASU INSURANCE COVERS CHIROPRACTIC CARE!!!

- Whiplash
- Neck Pain
- Headaches
- Back Pain
- Shoulder Pain
- Accidental Injuries

We will accept your insurance, provide a student discount, with little or no out-of-pocket expense to you.

TEMPE

966-1635

Dr. Donald Nelson

3910 S. Rural Rd. #E

SCOTTSDALE

941-2909

Dr. Stephen Nielson

7333 E. Thomas Rd.



Whiplash!



Stiff Neck & Back!

Skip The Coffee
7 a.m.-9 a.m.
1/2 OFF
Classified Ads
North Basement
Matthews Center
(Some restrictions apply)



Super Special
3 Month Membership only **\$69⁹⁹**
PHYSIQUE SOUTHWEST
"One of the Largest Free Weight Facilities in Arizona 40,000 lbs. of Free Weight & Complete Line of Selectorized Equipment!"
IF YOU'VE NEVER DONE THIS BEFORE... OR DON'T KNOW HOW... DON'T WORRY... OUR TRAINERS WILL TEACH YOU EVERYTHING THAT YOU NEED TO KNOW... FREE!!!!
Special Help For Women
Hours M-F 5 a.m. to 11 p.m.
Sat. 7 a.m. to 8 p.m.
Sun. 8 a.m. to 8 p.m.

Located two miles west of Arizona State University.
510 South 52nd Street, Tempe Arizona
510 South 52nd Street, Tempe Arizona



Best Value Best Wash
CHECK US OUT ✓

TERRACE & APACHE
(One block east of Rural)

Cycle Includes
✓ Super Soft Water
✓ High Pressure Soap & Rinse 1000 psi
✓ Pre-soak
✓ Bubble Brush
✓ Hot Wax
✓ Tire/Engine Cleaner
✓ 25¢ Power Vacs
✓ Spot Free Rinse

SALE! PEANUT BUSTER PARFAIT
\$1.19 Dairy Queen



Expires 12-8-87.
We're having a real sale on a real treat. Three thick layers of real hot fudge and crisp, crunchy peanuts. With cool-and-creamy DAIRY QUEEN® soft serve in between. The Peanut Buster® Parfait. Now only \$1.19 at your participating DAIRY QUEEN® store.
WE TREAT YOU RIGHT®

950 S. MILL (Across from Gammage)
966-1957

Take two and call us, your full service printer.



- copying
- color printing
- resumes
- typewriter rental
- typesetting
- blue ray
- walking distance from ASU

UNI-PRINT... a name to count on.



215 E. 7th St. **968-0799**
(next to Barb's Darkroom)
1035 E. Lemon (at Terrace)
967-1651
1605 W. University **829-1834**
Open 7 am-10 pm M-F, 8-6, Sat., 10-6 Sun.

BICYCLE CLEARANCE
1986-1987
Best Bike Shop
New Times critics choice



Nishiki Prestige
Regular \$375.00
Now Only **\$289⁹⁹**

Cycle Pro Carlsbad Mountain Bike
List Price \$250.00
Now **\$199⁹⁵**

Cycle Pro Optima
List Price \$280.00
Now **\$229⁹⁹**

Marquis 12-speeds
All Alloy Components
Chromoly Frame
Reg. \$249.95
Now **\$149⁹⁹**

- Special Student Discounts
- Sale Prices on Locks and Accessories
- Thousands of Bikes of Every Type and Price

THE TEMPE BIKE SHOP
Store Hours: 8-8 Mon.-Thurs.
8-6 Fri.-Sat. • 11-5 Sun.
Across the Railroad Tracks, West of Gentle Strength Co-op
330 W. University • Phone 966-6896



Does your car need some spark?

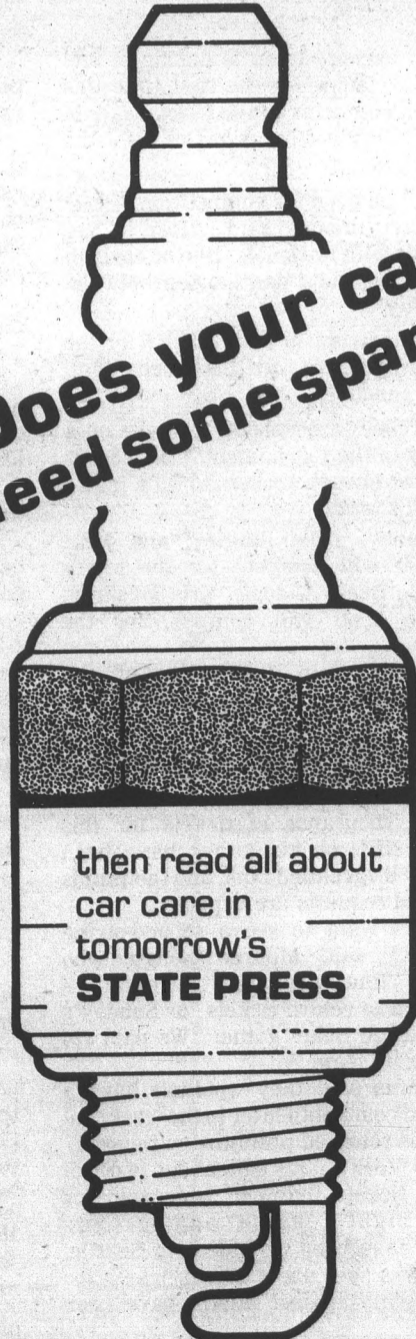

then read all about car care in tomorrow's **STATE PRESS**

McDaniel

Continued from page 11.

Before they know it, they often find themselves on the ground after McDaniel mows them over in making a path for Darryl Harris or Channing Williams.

"He is a leader," Colletto said. "He works hard in practice as well as the game."

McDaniel was named ABC's player of the game for the Sun Devils in their 35-28 loss to Nebraska.

"I didn't even know until after the game when they told me," McDaniel said. "I made a few mistakes but I thought I played well."

During the game, ASU's guard matched up against the Cornhuskers' Neil Smith, a possible All-America candidate and first-round draft pick.

"I held my own," McDaniel said.

"Randall McDaniel is the top offensive guard in the

country in John Cooper's opinion," the ASU head coach said.

McDaniel has excellent speed for an interior lineman: 4.6 in the 40-yard dash.

The first-team all-Pac-10 offensive lineman came to ASU as a tight end.

"My first thought was I won't be able to catch a pass," McDaniel said. "After I played it (guard) I had fun."

He only practiced at the guard position for eight days before entering the starting lineup for ASU.

"I was real nervous playing in front of big crowd," McDaniel said. "I always knew I could do the job, it was just getting the butterflies out."

A big thrill for McDaniel was playing in the 1987 Rose Bowl. He contributed in the 188-yard rushing

performance by the Sun Devil backfield.

"It was a big thrill for me to play against Michigan," he said. "You always hear about Bo Schembechler and Michigan."

For McDaniel, the pressures of being known throughout the country are just beginning, according to Colletto.

"His biggest challenge now is all the publicity he gets," Colletto said. "He must keep it all in perspective. He needs to play well on TV. He can win awards if he doesn't make mistakes on TV."

While growing up in Avondale, McDaniel always knew he was going to be a Sun Devil. Now, after the years have passed, the senior has a chance of leaving the Valley in search of professional football career.

Golf squad wins tournament

By CHARLIE DIAZ
State Press

The ASU's men's golf team opened its season by beating host Louisiana State University by five strokes to win the championship of the 12th Annual LSU National Invitational golf tournament Wednesday.

The Sun Devils, ranked sixth in the nation in a preseason poll by Golf Week magazine, shot a three-day total of 1,091, five ahead of the Tigers at 1,096.

ASU's U.S. Amateur champion and collegiate All-America Bill Mayfair placed third individually at 213. Mississippi's Dave Miley (210) and Memphis State's Steve Metz (212) were first and second, respectively.

As a team, ASU shot a three-day total of 366-362-363 on the par-72 Sherwood Forest Country Club course in Baton Rouge, La.

Scott Frisch (217) and John Bizik (217) competed in their first collegiate tournament as members of the ASU squad. Bill Wood (217), Jim Strickland (224) and Tom Stankowski (227) rounded out the ASU team.

In winning the championship, ASU beat Pac-10 rivals UCLA, fifth-place finishers at 1,112, and Stanford, in 12th-place at 1,151.

Mississippi finished third at 1,098 and Memphis State was fourth at 1,103. The other finishers were: Houston Baptist (1,113), Lamar (1,115), Florida (1,116), Auburn (1,117), Mississippi State (1,134), Fresno State (1,134) and Stanford.

Archers ready for Texas trip, first attempt to defend titles

By GARY JACKSON
State Press

The ASU archery team is hoping to feel the thrill of victory for the first time this season, as it competes against Texas A & M and the University of Texas on Oct. 3-4 in the Texas Invitational.

"This will be good for competition," ASU coach Sherri Rhodes said. "But it has nothing to do with Nationals. It's too early in the season; anything can happen between now and May."

Although individuals may qualify for the NCAA Championships in this tournament, the team cannot.

Three archers are needed to make up a team score in the tournament, and Rhodes is taking just enough archers to fill a men's and women's team.

Cope Bailey, Brian Bagley, and Mike Bergenheier will compete for the men's team, while Becky Liggett, Kris Maskrey, and Robin Scott will compete for the women's.

All-America Erin Dannecker of the University of Texas, should be competitive,

but there may be some surprises, Rhodes said.

"You never know when somebody good is going to come out of the program," Rhodes said.

Texas A & M will provide two potential threats in Rick Stonebreaker, who was ranked No. 1 in indoor and outdoor competition last year, and All-America Tommy Thompson, who was No. 9 in the nation.

"We're not strong enough to beat ASU — maybe just give them a good scare," said Texas A & M coach Frank Thomas.

"Archery is a little club sport — we don't have scholarships," Thomas said. "With the exception of Stonebreaker, our athletes learn to shoot when they get to school."

Thomas said it will be good for his archers to compete with good shooters.

"If the team makes it to nationals, they'll be shooting against ASU," he said. "It'll be good to see how ASU shoots, and try to do as good as them."

Coach Thomas expects the season for Texas A & M to be identical to last year's second-place finish.

Fans flock to receive NFL refunds

(AP) — Thousands of tickets for this weekend's NFL strike games have been returned by disgruntled fans, and thousands more refund requests are expected.

"We don't want to see a second-string team play," said Mildred Longo, who waited in line with her husband in Philadelphia to return tickets for Sunday's Eagles-Chicago Bears game. "We paid \$20 for a first-rate team."

Most teams said they wouldn't have a final refund count until later in the week, but some teams released preliminary figures.

The New York Giants said about 16,000 of the 76,000 tickets that had been sold for Monday night's game against San Francisco have been refunded. In Seattle, the Seahawks said about 15,000 tickets for Sunday's game against Miami have been returned.

In Atlanta, Falcons ticket manager John Ragsdale estimated that 20,000 to 25,000 people would attend Sunday's game against Pittsburgh. But he emphasized the figure was a guess.

"With all the threats and so forth being bantered about, who knows what the fans are thinking," he said.

In East Rutherford, N.J., Ray Costello and other Giants fans streamed into the team's ticket office to get refunds for the Giants-49ers game. Costello said watching the game "would be a waste of time."

Denise Strickland, who has two season tickets for the New England Patriots, feels the same way about strike games.

"I don't want to see anybody but who I paid to see," she said.

classifieds

READERS

The STATE PRESS never knowingly accepts deceptive or misleading advertising. Any offer requiring an investment should be thoroughly investigated. If you have a complaint regarding a particular ad, it should be reported in writing to: The Better Business Bureau, 4428 N. 12th St., Phoenix, AZ 85014

announcements

The American SouthWest, a regional non-profit political and economic think-tank, is seeking new active members. Contact L. Burke Files, Chairman, for further information.

968-8858

ACT NOW! College loans, scholarships, grants available. Graduate and undergraduate. 4,000,000,000 in data bank. Our financial aid finder matches you with sources. Average number sources 15-25 per student. Money back guarantee. Free literature and articles. Ask about our video presentation. We assist you completely. Call Tucson, 297-0644 or write National Academic and Financial Sources Unlimited., Suite 239, PO Box 36883, Tucson, AZ 85704.

BASEBALL PLAYERS needed. Tempe winter league competitive division. For tryout information call 246-7701. Deadline October 3rd.

BY APPOINTMENT only. Sell, trade, buy-American coins; antique jewelry. Layaways available. Personalized orders. 898-8102.

WIN A 60 SECOND SHOPPING SPREE AT THE U-SHOP
Register Now!
Rural and University

autos for sale

1975 DATSUN 280Z. Air conditioning. Super sports car for only \$2995. Scottsdale Imports, 968-1922.

1977 MGB, new paint, top, sheepskins, Michelins, brakes, Pioneer deck, speakers. 53,000 miles. Excellent. 345-8480.

1978 BUICK Regal, excellent condition, runs great, AM-FM cassette, \$2850. A very dependable car. 784-0942.

1978 TOYOTA Celica ST, 5-speed, cold air, new tires, clutch, shocks. Clean, must drive! 949-0161.

1978 VOLKSWAGON Bus, 2.0L, 4 speed, air, stereo, tinted windows. Must see. \$2500, 966-3485.

1979 DATSUN 280Z. Power windows, air conditioning, alloys, cassette. Only \$3995. Scottsdale Imports, 968-1922.

1979 MAZDA RX7, automatic, air, sunroof. Only \$3295. Scottsdale Imports, 968-1922.

1980 CHAMP 4-speed, new clutch, battery and carburetor, air. \$1250/offer. 995-4073.

1982 HONDA Prelude. Air conditioning, moonroof. Super condition, only \$3995. Scottsdale Imports, 968-1922.

1985 MITSUBISHI Galant- Topline, mauve, low mileage, one owner. Excellent buy. 838-6774.

1986 TOYOTA Camry LE- topline, light blue, only 12,400 miles, one owner. Outstanding bargain. 838-6774.

CONVERTIBLE MUSTANG, 1985 LX, automatic. Sporty and gorgeous, loaded, just like new, \$10,500 (below blue book). 234-9931, 482-8305.

RAD RED '89 MGB with roll bar/black top. \$1500/offer, runs good! To see, 880-9313.

motorcycles for sale

1978 HONDA Hawk 400cc, 18,000 miles, very good condition. \$500. Call Bill, 967-5442.

1985 HONDA Aero 50, 1900 miles, new tags, red and black, \$450. 838-5874, Rob.

1985 INTERCEPTOR VF700. Immaculate, been in storage. Matching Bell GT2 helmet. \$2700 firm. Erik, 921-9337.

1986 ELITE 150, red, injury free scooter. Rides well. \$1500. Contact Siemen, 941-4418, 968-6101.

1986 HONDA Rebel 250, one owner, sissy bar and engine guard. \$1200. Call 964-6138.

YAMAHA 650 Heritage Special 1983 model. Purchased new in 1986, less than 1000 miles. Asking \$1200. Call Les, 890-1697.

motorcycles for sale

1986 HONDA Elite 150 Deluxe. New, take over payments or pay in full. Call Rick, 273-0833.

1986 HONDA Helix scooter (the big one)- 540 total miles, still under warranty. Scooter and accessories cost \$3500 new. Illness forces sale. Make offer. 992-4127 weekdays after 10 a.m.

1987 ELITE 150, brand new, 350 miles, perfect. Call 784-0068. \$1600.

MOPED, MOTORCYCLE style, 380 miles, \$170. 820-5459.

bicycles for sale

EXCELLENT VALUE! 25" Austro-Daimler, Reynolds \$31 frame, new wheels. \$200. Tim, 381-1950 evenings.

TEMPE BICYCLE Shop. Largest selection new, used bikes, clothing, parts, accessories. Rentals. Student discounts. Close to ASU. 330 W. University. 966-6896.

tickets for sale

ASU FOOTBALL student tickets: Pacific, Washington, UCLA, Oregon. From \$8. 10 of each. Jeff, 967-2741.

ASU STUDENT season tickets, must sell!!! Best offer. Debbie, 784-0292.

SEASON STUDENT football ticket: Last five games, including UCLA and Arizona, \$75/offer. Call 921-9437, leave message.

STUDENT FOOTBALL season tickets, last 5 games, including UCLA and Arizona, \$50. Steve, 990-3190.

TICKETS AVAILABLE for all home football games, starting at \$10. Call David at 968-3233 or Scott at 957-4400.

WANTED: ASU adult football tickets, season or per game. Desperate!! 423-0892.

furniture for sale

FULL SIZE bed. Still in factory package. \$99. Can deliver. Phone orders accepted. 272-8286.

NEW QUEEN size Ortho box and mattress. Stored, never used. \$149. Can deliver. Phone orders accepted. 272-8286.

TOTALLY AWESOME queen size bed. \$60. 949-9213.

USED FURNITURE and antiques. Affordable prices. Top quality. 1310 W. University, Mesa. 890-0776.

miscellaneous for sale

CANON TYPESTAR 6II electronic typewriter, display screen, carrying case, battery operated or AC adapter. Brand new, will sell for \$175. 860-0989.

CASH IMMEDIATELY. *** Name brands, current styles, career clothing, better dresses, sportswear, and accessories. Plus fabulous finds for your wardrobe. It's like changing closets with a friend. Clothes Peddler, 1126 N. Scottsdale Rd., 968-2300.

HOMEMADE "ASU" and "Greek" afghans for sale. Make great presents, so order now. \$50, 829-9654, Kristin.

HP-12C Business calculator. Almost new, \$50, 829-7410.

IBM PC, 640k, 20mb, hard drive, 360k floppy, monochrome monitor, hercules graphics card, 123, word processor, brand new. \$1200. 921-3738, Mike.

KENMORE MICROWAVE for sale, 6 months old, must sell by 10-9-87. \$70. Call Jeff, 967-2147.

AS IS Fashion Bargains

Famous name designer clothing for guys and girls

Your best alternative to today's well-known fashion labels at unbeatable savings — names like Polo, Guess, Liz Claiborne, Calvin Klein.

This is the new store everyone is talking about.

AS IS
225 W. University
(Next to Buffalo Exchange)
921-3535

real estate for sale

FOR SALE, condo: 2 bedroom, 2 bath, pool and jacuzzi, 1100 square feet, 5 years old. Mesa. Call 897-8777.

NO DOWN! Near ASU. 2 bedroom, 2 bath, furnished townhouse. \$55,800, assume loan. Must qualify. Rosser, 991-5327; Realty Executives, 947-5451.

NO QUALIFYING, low cash-to-mortgage. Perfect townhouse for the ASU student. 3 bedroom, 3 bath, loft master, washer, dryer, all appliances, indoor racquetball, pools, weight room. \$81,900. Linda Snyder, Bud Melcher and Associates, 947-4366.

STEAL IT! 3 bedroom, 2 bath, 1536' townhome. Papago Park- never rented! \$20,000 under market... \$86,900. Desperate!! 948-6419.

TOWNHOUSE IN Scottsdale, 4 miles from ASU. 3 bedroom, 2 bath, single level, pool, move-in condition, handicapped accessible. Was \$64,000, now \$58,000. Great buy! No qualifying. 941-4822.

apartments for rent

1 BEDROOM den. Large apartment, \$389. Quiet, small complex. Short drive-ASU. 244-8307.

2 BEDROOM, Papago Park, \$675 per month. Bob Bullock, Tencor Realty, 951-5800, 860-4060.

2 BEDROOM, ASU 1 mile, 2 excellent locations, \$395. Covered parking. \$200 off with ad. 967-8431, 966-2750.

BEAUTIFUL NEW large two bedrooms, walk to ASU, pool, laundry, one block south of University on 8th Street and Gary. Ask about move-in specials. 968-5238.

CONDO, 3 bedroom, 2 bath, washer, dryer, all appliances. \$600 month. Owner/Agent, 345-0388. McClintock/University.

EL DIABLO Apartments has spacious one bedroom close to campus. Visit at 1201 S. McClintock, or call Sharon, 921-0699.

FOR RENT, 2 bedroom, 2 bath townhouse, bicycle to ASU. Washer, dryer, refrigerator. \$650 per month. 949-1419.

THE GREEN'S YOUR WHEN YOU SELL IT IN THE CLASSIFIEDS

IDEAL FOR the serious student. Large, spacious apartments in small, quiet community. Bike or bus to ASU. Unfurnished. Ask about our great specials. Call 949-0481.

NEW APARTMENTS, walk to ASU. 9 month lease. Roommates ideal. 1123 E. Apache Blvd. 968-6383.

ONE BEDROOM, one bath, appliances, \$325/month. 1/2 mile from ASU. 899-3958, very clean and quiet.

WALK TO ASU, junior one bedroom, \$305; two bedroom, \$425. Adults, no pets. 1031 E. Lamon. Bel Air Apartments, 968-2679, 933-4364.

homes for rent

FURNISHED 2 bedroom townhouse, refrigerator, washer, dryer, water paid, community pool. North of ASU. Super clean. No pets. Maximum 3 people. \$650. Call Rod, 831-1555, Realty Executives.

GRAD COUPLE, nonsmokers. Terrific deal! \$399. Short drive- ASU, 244-8307.

IMMACULATE 3 bedroom, 2 bath townhouse near Southern and Hardy. Fire-place, washer/dryer, all appliances plus pool privileges. \$575/month. 730-8544 after 6 p.m.

VERY NICE 3 bedroom, 2 bath home in quiet area. Convenient ASU, airport, shopping. \$625 monthly. Call 954-2461 and leave message.

rental sharing

\$275 INCLUDES utilities, pool, weight room, jacuzzi, billiard room, cable. Steve, 730-8467. Close to campus.

BEAUTIFUL TEMPE home to share 4 miles south of ASU. Private bedroom, bath, parking, washer, dryer, pool. No pets. Deposit required, \$250 monthly covers all. Call 897-8781.

FEMALE NEEDED to share new two bedroom, two bath townhouse with washer and dryer, microwave, cable TV, and pool. \$275 plus 1/3 utilities. Call Denise at 834-7811. 4 miles from ASU.

ROOMMATE WANTED: Own bedroom, bath. \$225/month plus 1/2 utilities. Lots more. Call Chris at 890-2212.

SHARE 2 bedroom, 2 bath, furnished townhome, utilities included, \$315/month. Chandler/Rural, Jill, 961-4924.

rental sharing

FEMALE NONSMOKER to share new 3 bedroom, 2 bath condominium. All major appliances, including washer and dryer. All common areas furnished. \$280 plus 1/2 utilities for own room. \$250 plus 1/6 utilities to share masterbedroom and bath. 1/2 mile from ASU. Pool, lighted parking lot. Call Teriann, 921-3476.

FEMALE STUDENT, nonsmoker, 3 bedroom, 2 bath, washer, dryer. \$175 monthly plus 1/2 utilities. Call 894-0479.

MATURE FEMALE for fully furnished condo. \$175 plus 1/2 utilities. Own room, quiet area. 894-8417.

ROOMMATE NONSMOKER - Share 2 bedroom, 2 bath apartment near campus. \$202 plus 1/2 utilities, \$75 deposit. 461-9137, leave message.

ROOMMATE NEEDED, 2 bedroom, 2 bath, \$245, 1/2 utilities. Rancho Murietta, 1/2 mile to ASU. 829-0706.

help wanted

ACCOUNTING AND business students, 2 part-time openings, office assistant and tax library administration. Flexible hours. Ernst and Whinney Tax Department. Call Sandra Tindell, 252-6583.

APPLY NOW for fall schedule. House wares/sporting goods. \$10.25 to start, part-time/full-time available. 820-7803, 12 to 4 p.m.

ATTRACTIVE, COOL crew needed for counter help, Burger Haven. Apply in person, 112 E. University.

CAMPUS CLUBS and organizations - Need a fundraising idea? We have the best way ever! Call Bearnox today, 820-7660.

CASHIER WANTED, flexible hours, \$4/hour. Call 967-7350 or apply at 1090 W. 5th St.

COLLEGE STUDENT, part-time. We need 6 enthusiastic college students to work 4-9 p.m. shift, Monday through Friday. \$5 per hour plus bonus. Call Mr. Rod, 921-2897.

DANCERS WANTED, \$35 per hour. Call 224-0960.

DRESSING PHOENIX needs a merchandise processor on Friday's. Near University/Priest. \$3.40 hourly to start. Call 968-7858.

ENGINEERING TECHNICIAN (mechanical): 2nd or 3rd year mechanical engineering or technology. Some related experience desired. Must be available, minimum, 20 hours per week. \$5 and up, phone 956-8200.

WEEKEND JOBS

If you are in need of extra money, Physical Plant wants 16 students who are concerned about the looks of our campus. Hard working, interested students

CALL 965-1800.

EXCITING YOUNG company. Day and evening shifts. \$4 hourly plus bonuses. Near College and Southern. 921-7785.

EXPERIENCED PIZZA help wanted. Must make pizzas by hand. Apply in person, Tony's New Yorker, 107 East Broadway, after 4 p.m.

GOVERNMENT JOBS! Now hiring in your area, both skilled and unskilled. For list of jobs and application, 615-383-2627 ext. J321.

GREENS N' Wiches in the Pantry at Fiesta Mall is accepting applications for food prep and customer service. We offer competitive wages and training needed to be successful. Apply in person, Monday through Saturday, 9 a.m. to 3 p.m.

GUYS, GIRLS, part-timers. Hob-Nob Thrift Shop. No phoners. 11-1 daily, 414 S. Mill.

IF YOU want to cook the best burgers and pub food in Arizona, Harry and Steve's Chicago Grill in Mesa wants to meet you. Call 844-8448 for an appointment.

JUNIORS, SENIORS and grad students: Earn up to \$5000 this school year managing on-campus marketing program for top national companies. Flexible part-time hours. Call 1-800-932-0528, ext. 007.

MAKE \$5 to \$11 per hour selling Bearnox memberships. Call 820-7660.

MALE MODELS: Versatile male models needed by photographer who will be in Phoenix in November. Those selected will earn \$100 per hour. Send recent photos, vital statistics, etc.: J.G., 5509 Crosscreek Lane, Suite 1075, Fort Worth, Texas 76109.

MARKET RESEARCH interviewers wanted. Flexible hours, will train. Call 9 a.m.-3 p.m. 966-7816.

MARKET RESEARCH Assistant, part-time, \$5/hour. Psychological/electronic product, new company. Great opportunity. Call John, 488-1847, evenings.

NEED ENERGETIC person to care for 4 children of working moms in our Tempe medical office. \$3.35/hour. Must be free Tuesday and Thursday mornings. Call 829-8741 or Cindy, 820-2280 evenings.

help wanted

OVERSEAS JOBS... Summer, year 'round. Europe, South America, Australia, Asia. All fields. \$900-2000 monthly. Sight-seeing. Free info, write IJC, PO Box 52-AZ3, Corona Del Mar, CA 92625.

PANCHO'S MEXICAN Buffet is currenting interviewing for line personnel and waiter/waitresses. Part-time, flexible hours. Apply in person, 2-5 p.m. daily, 1529 N. Scottsdale Rd. (Los Arcos Mall). Equal opportunity employer.

PART-TIME CLERK over 21 to work nights and weekends. Own transportation. Apply at 2321 W. Broadway, Mesa.

PART-TIME NIGHTS, cook and waitress. Cass's Corral, 966-3442.

PART-TIME OR full-time sales people needed for established bicycle distributor near ASU. 3702 E. Roesser, Suite 19, Phoenix.

PERFECT PART-TIME job, 4:30-9. Qualified leads make our telemarketing easier. \$4/hour plus commission plus bonuses equals \$6-10/hour. Our south Scottsdale office is close to campus. 947-0508.

PANAMA JACK

Pool attendants—Need motivated persons to work poolside selling sun care and servicing guests. Excellent working conditions. Must have own transportation and be willing to give 100%. Expanding company desires individuals who want to grow within. Many benefits. Make it a job or make it a career. Great opportunity for fun, hardworking persons. **CALL FIVE STAR RESORT POOL MANAGEMENT 941-2751**

PIZZA HUT needs part-time people willing to work with flexible hours. All positions open.

RESORT HOTELS, cruises, airlines, amusement parks, now accepting applications for summer jobs, internships, and career positions. For more information and an application, write National Collegiate Recreation Service, PO Box 8074, Hilton Head, SC 29938.

SCOTTSDALE CPA firm needs part-time clerical help. Filing, light typing, and errands. Must have own car, minimum 20 hours per week. 946-0751.

SENIOR INVESTMENT brokers seek FIN or CIS majors with 2 to 3 semesters to graduation; reasonable pay, possible intern credits, 20 hours a week. Submit resume to Donald Morrow, or Richard Lund, Grubb and Ellis Commercial Brokerage, 2390 E. Camelback Rd., Suite 100, Phoenix 85016.

STOP NUCLEAR testing. Administrative assistant to fund raiser. Full-time. Some computer. Need car. To \$1000 per month. 921-3090 by Thursday at 5 p.m.

STUDENT HELP wanted to work in the Memorial Union cleaning the building afternoons, evenings and weekends. Can arrange hours around schedule, \$3.80 to \$4.30 hourly depending on experience. Apply Memorial Union Administration.

T.C. EGGINGTON'S Brunchery, an exciting breakfast and lunch restaurant, is accepting applications for waitress positions. Apply in person after 2:30 daily, 1660 S. Alma School Road.

THE DEVIL House is now accepting applications for kitchen staff, a.m. and p.m. shifts available. Must be 18 years of age. Apply Monday through Friday after 2 p.m., 430 N. Scottsdale Rd., Tempe.

TRANSLATORS NEEDED. Please contact Greg Fisher or Bob Grinnell, 967-1651, 829-1834.

Jewelry

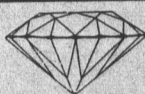

Diamonds Engagement Sets

We will beat any price! Over 50 styles to choose from. All diamonds loose for grading and your inspection.

Call for hours: 835-9149
The Diamond Consortium
20 E. Main, No. 608
Mesa

Instruction

HANG GLIDE! Gently sloping hill just South of Tempe. Safe and exciting. Lessons all day, only \$75. Windsports, 897-7121.

SCUBA DIVING lessons in your own pool. PADI certification. Call 244-0658. Fraternities welcome. Scuba will double your fun on spring break. Discover the underwater world.

SPANISH 201 Tutor needed immediately. Patricia, 345-6724.

instruction

SPANISH TUTOR! Native speaker. \$7/hour or \$10/2 hours. Bring friend, discount. Marina, 967-2690.

free lost/found

FOUND: WATCH in Noble Library on 9-29. Call 967-6274 and describe watch to retrieve.

LOST CAT, young male, orange and white near Baseline/McClintock Smitty's. Reward. 730-0881.

LOST: SET of keys on University between the bridge and McAllister on September 28th, 4:10 p.m. Call Rodney, 921-1685.

miscellaneous

PREGNANT-ADOPTION? If considering adoption, confidential counseling available with caring staff. We may be able to help with housing and medical arrangements. Families available who wish to provide a loving home for a child. Call Southwest Adoption Center, 234-BABY.

on-campus

On-Campus 1907

The Tempe Normal Student, October 25, 1907: "Word analysis- A fort is a place to put men in, and a fortress is a place to women in."

HELP SIGMA Chi little sisters help abused children, buy a car wash ticket for Sunday, October 4th, 10-3 at the Chevron station (Rural and Apache).

SIGMA CHI and little sisters: Can't wait to see you at Bottle Auction Saturday, 3:00.

SOCCER PLAYERS wanted for Mesa league, first division team. Call 391-1549.

ATTENTION UNIVERSITY departments, organizations, and clubs: Need to place a display ad in the State Press? Your campus representative is Jackie Eldridge. Call 965-7572 8 a.m. to 5 p.m. daily.

personals

AAAAA DAN Pyne- Today you're over a quarter of a century old. Happy "26". -Belle.

AGD PLEDGE pal Jill - Here's to a rad pledge and a lifelong sisterhood. Love, your PP, ?????

AKPSI ADEEL, my big bro! I'm excited for a "profitable" year. Let's make retreat an unforgettable experience! How 'bout some \$1 Kami's?! Lil bro, Chaz.

AKPSI BIG Bro Matt- You're the greatest! Hope we can spend more time together partying! Have an excellent day! Your little bro, Pam.

AKPSI BIG Bro Suzy, this week it's a movie, so let me know when and we'll begin. Steve.

AKPSI BIG Bro Gregg, you're a real sweetie and a great big bro! Your little bro, Theresa.

AKPSI BIG Bro Lori Session: Looking forward to a wild time at the retreat! Your little bro, Ron.

AKPSI BIG Bro Bridget: Hola! Let's do lunch, a movie, etc. Stay cool! Your little bro, Lance.

AKPSI BIG Bro: Yes, you, the cool one. Van- Let's do something. Love, Me-P.C.

AKPSI BIG Bro Kay- You're the best babel but you already knew that. Tim

AKPSI BIG Bro Mark... The omnipotent one! You "bad"? No more margaritas! Well... maybe. Wanna talk? How 'bout tonight? Love, Heidi.

AKPSI BIG Bro Doug: Let's do lunch, and ice cream, and movies, and ... Oh well, maybe later. Have a great day! Your little bro, Tricia.

AKPSI BIG Bro Amy, you're the greatest. Looking forward to an AK ex-PSI-ing retreat. Watch out Camp T! Your little bro, John.

AKPSI BIG Bro Vivi, have a tremendous weekend. Let's drink Margs. The end! Pete.

AKPSI BIG Bro Laura, thanks for being a sweetheart and a great new friend. Ed.

AKPSI BIG Bro Jeff O.: You're the greatest! Love, Cici.

AKPSI BLAKE- Hi! Looking forward to a fun semester and you as my bro. Helen.

AKPSI CARY (Dad) and Dana- You are the best pledge directors ever. For sure!! Thank- Us!!!!

AKPSI CARY - Lunch still on? - TN.

AKPSI CARI Callerman: Such a deal, I've got a great big bro even if you didn't buy me lunch. Mark.

AKPSI HEY big bro! It's my turn to pay so you best pledge the place. Luv, your little bro, Glenn.

AKPSI KAREN F.- Having you as a big bro is awesome, and I'm ready to blossom at AKPSI. Love, Your little bro.

personals

AKPSI LAURIE S. Laurie S. Laurie S. Laurie S. Laurie S. Laurie S. Laurie S. Laurie S. Laurie S. Laurie S. Laurie S. (Did you find this ok?) Hey big bro- You are terrific! Thank- Tim N.

AKPSI LAURI: U'r a great big bro. Thank babe. Sir A.R.

AKPSI MARK Devin- Have a wonderful October 1st. Keep in touch! Love, Helen.

AKPSI SANDY Stecker: Your official little bro says, "You're the coolest!" Thanks a bunch! Steve.

AKPSI TREASA- You're the best big brother in the world because I can tell you anything. Thanks, I couldn't ask for more. Love, Jim.

A-PHI CAROL: You're a super mom, you have all my love. Love, your dot, Kristen.

A-PHI KERI M: Hi, have a great weekend. Love, your secret sis.

A-PHI LORI Lux, you're a great friend and I love ya a lot. Love, Banana.

DIAL-A-HUNK
Recorded Gay Ads!
New Ads Continually Updated Daily
Inter-Active Program
1-976-HUNK
49¢ per minute

ATO JSP: I see no problem with the "Penzone-Mabante Connection". You still mean more to me than words can ever say! Jet'aime, "A".

ATO MATT S.- What a neat guy! Looking forward to an incredible year together! I'm loving you already! Your lil' sis.

ATO PLEDGE John Craft! Have you been eating all your veggies?!? You'd better, or I'll tell mom. Love, big sis!

ATO'S BRIAN R., Stan Phi Sig Brad H., fasten your seatbelts and get ready for the time of your lives at KayDee Pledge Presents! Love, Amy Donna Jean.

ATO SCOTT, I couldn't ask for a better big bro! We'll have a total blast! Love, Jewels.

ATO TROY Jones: I'm psyched to get to know you. Let's do lunch soon. Let's have a great year. Your little sis, Julie.

BETA ACTIVES: We are doing an awesome job! Your brother, J.D.N. Number 104.

BETA PLEDGE Randy- Keep up the good work! Jeff.

BOZO (DLR)- You're the best sister I could ever have. Thanks for always being there through the years! I love you, Your lil sis, Twinkle Star (JLR).

CHI-O LAURA Larwin: Your pledge mom is so excited to have you as her dot! Get ready to party tonight! Chi-O love, Mom.

CHI-O MOM- I'm homesick and want my mommy. Who are you? Love, Ohio Stephanie.

DIALING 4 MEN
Recorded Gay Introductions
Inter-Active Dialings!
Browse by Touch-Tone or Leave Your Own Message
1-976-MEN
FIRST MIN. 55¢/EA. ADD'L MIN. 45¢

CHI-O'S BBQ, music, volleyball too, we're stoked for our pregame with you. The Phi Sigs.

DELTA SIGS: Thanks for the great dinner. You guys are awesome! Let's do it again sometime. Delta love, the pledges.

ELLIE MAE- Sure'd be nice hearin' from ya. Maybe I'll see ya at the cement pond. Love, your bro- Jethro.

GRETCHEN- YAH!! Happy Birthday!! Hope you have a great day!! Karen and Cindy.

GRETCH- HAPPY Birthday- Have a cold one on us! Love, Hank and Jen.

HANK- YOU will always be my one and only! I love you, forever. Jennifer.

HAPPY THURSDAY, T.N.C. Thought for the Day: Don't run with a stick in your mouth! Rilote Wwe Mugabe.

HEATHER BAREFIELD- Hey little sis, have a great day! I think you're the best-Delta love, Lisa.

JAMES SELLAR, Happy 20th Birthday! The surprises are about to begin! Be ready tonight!! LA-ND.

JIMMY, JIMMY, Jimmy! Don't worry, we're going to make it, 4 the twins! Love, your wisers.

JMARK, I'll ragnily squeal for you. Windows closed? Have a fun weekend!! Fully miss you already! All my love.

personals

JOE AND Mike- Sorry about Paradise, it was pretty out of hand. Need more D.P.? Take it out on your shortest roommate.

KEVIN MCCARTHY- Is this fun, or what? Suprises are always fun! Your PSE Big Sis.

LENA S. L. Can we talk? Please call, 968-1151, Y.R.D.

LESA- HAPPY birthday Monday! Love, your roommate, Lynn.

MIKE, YOU may be a Diamond in the rough, but you sure shine for me. Jennifer

MMMMM... ARE you hungry John Craft, the wicked ATO pledge?! How 'bout dinner on Monday? My treat?! Your big sis.

PHI SIGS- Get ready to slam brews, party with the Chi-O's, watch flicks under the stars, and party with your lil bro.

PHI SIGS- Get psyched for first keg cram Friday at 3:30. Good luck associates.

SIGMA PI Kathy Cassano: Get psyched for a great semester! Love, your big sis Karen.

SIGMA PI Lynette: I'm so glad you transferred and that you are my little sis. Love, your big sis, Karen.

SIGMA PI Nick: Get ready for an awesome year. Your beer brother, big brother Mike.

SPAZ- YEAH!!! Roomies at last!!! Have fun tonight and try to keep the sexy veggies out of his bellybutton!! What is ya? Ignint or sumthin? Love, Zuck.

PHOENIX SINGLES
INTER-ACTIVE PHONE INTRODUCTIONS
ADS SELECTABLE BY TOUCH-TONE. NEW ADS UPDATED DAILY!
1-976-4000
FIRST MIN. 55¢
EA. ADD'L. MIN. 45¢

STEVE JOHNSON- Now you're famous. You finally got a Personal!! Have fun in Wisconsin, then go for 17!!! Love ya on Number 8.

SUED- How's your serve and volley? Let's swing!

TACO BELL, Saturday Late Nite. I was the out of control chick in the jeep. Who were you?

TEXAS JULI- Happy (belated) 20th! The limes and salt are ready for a record-breaking Friday night! Love, your fave party pal and fellow Texan, Michelle.

TO HOLLYWOOD'S boys- Hope you can all get girls in a hurry.

TRI-DELT Devin Moss: You're one cool big sis. Let's do something soon. Your little sis, Shelly.

TRI SIGMAS- Thanks for inviting me to the island party last Friday. You're all so special. Sigma love, Lynn H.

WIRTH 1: Please drive safely while I'm away! Luv, the 'one' who thinks you're sa-!?

services

\$135 MILLION in unclaimed scholarships and grants available last year! Claim your portion! Call The Class Act, 832-3434.

BAD GRADES? My method of text study raises C's to A's! Only \$10! R.A. Stevens and Company, 1865 E. Broadway, Suite 323, Tempe, AZ 85282.

THE SAFARI WELCOMES ASU SUN DEVILS
Fall Special \$48
Based on availability
Limit 2 people per room
FREE airport transportation
Offer expires 1-15-88
Call **945-0721**
Toll-Free
1-800-824-4356
Safari
A SCOTTSDALE RESORT

"SOME BUNNY Loves You" balloon bouquets, \$11. 951-6493.

services

HAVE UNWANTED facial or body hair removed permanently by electrolysis. Free consultation, located in Tempe. Call Sharon at Desert Electrolysis Center, 829-7829.

IBM CORRECTING Selectric, reconditioned, guaranteed, \$375; Regular Selectric, \$135. Repairs, \$35 including parts. Will pickup and deliver. 266-8248.

NEED MONEY for school? Information on scholarships, grants, loans available. Results are guaranteed. Call now! 894-9665. National Scholarship Resource Institute, 1000 E. Apache Blvd., Suite 115-116, Tempe.

PERSONAL COMPUTER tutoring in Lotus 1,2,3, D-base III, etc. Resume writing assistance. Reasonable student rates. Diane, 971-0536.

RESUMES THAT work! Professionally written and printed. Call 968-4670.

transportation

ATTENTION: FREE cars to all major cities. 21 or older. Call AAA Driveaway, 277-9979.

CARS AVAILABLE - 21 or older. All States Drive-away, 992-5200.

travel

AIRLINE AWARDS buying coupons, miles, bump tickets. Top prices. Also selling, savings worldwide. Arthur, 968-7283.

AIRLINE COUPONS wanted: United Bonus tickets; Western Extra; others. Up to \$350 each. 800-255-4060.

BOSTON FOR Thanksgiving. One AA coach ticket, depart 11/25, return 11/29. \$330, 966-7406.



State Press photo

ASU pitcher Linty Ingram throws during last season. The Sun Devils have announced their 1988 schedule, which features away games with Texas and Hawaii.

42 home dates spice up ASU baseball schedule

By DAVE HODGES
State Press

ASU has announced a 63-game baseball schedule, which features 42 home dates and games with some unfamiliar teams.

Athletic Director Charles Harris announced the schedule Wednesday, which begins with the annual Alumni Game at 1 p.m. Saturday, Jan. 16.

Along with the regular 30-game Pacific-10 Conference Southern Division (Six-Pac) schedule, the Sun Devils will face perennial powers Hawaii and Texas on the road.

ASU plays in Austin, Texas, on Feb. 12-14. Last season, the Devils took one game out of three from the then-No. 1 Longhorns at Packard Stadium.

The Devils make their annual trip to Honolulu, Hawaii March 11-13. Last season the Devils won two of three from the Rainbows.

In addition to those games, the Devils host some familiar and some not-so-familiar teams like Loyola Marymount, Tennessee,

Northwestern, Nevada-Las Vegas and Minnesota.

"Our schedule has more of an intersectional flavor than it has had in the past," ASU head coach Jim Brock said. "It'll give our fans a chance to see some different teams from across the nation."

The Sun Devils begin Six-Pac play Feb. 19 at UCLA and end the regular season May 15 in Tucson against rival Arizona. The Wildcats play in Tempe March 31-April 2.

Last season, more than 17,000 fans saw the three-game sweep over the Wildcats at Packard Stadium.

"The Six-Pac schedule by itself would be the most difficult schedule in the country," Brock said.

ASU will be attempting to return to the College World Series. The Devils, who have won five national championships, won the NCAA West II Regional at Packard Stadium, before being eliminated in the first round of last year's College World Series.

Six-Pac foe Stanford won the national championship.

the **Wine** tavern
at Rural & Apache

\$1.50
SOUP & SALAD

\$1 WELLS
MARGS
WINE
LONGNECKS

\$2.50 PITCHERS

11:30-8:00

MONDAY, OCT. 5th, 8:00 PM

"Kach and Rabbi Meir Kahane: The Rise of Jewish Quasi-Fascism"

a presentation by
Dr. Ehud Sprinzak

Cocktails at 7:15
Please RSVP

HILLEL UNION OF JEWISH STUDENTS
1012 S. MILL AVENUE
TEMPE, ARIZONA 85281
(602) 967-7563

WORLD GYM
AND AEROBICS
OF SCOTTSDALE

THE PLACE TO GO
TO GET **END RESULTS...**

**\$25 INITIATION FEE
ONLY \$25 A MONTH
NO CONTRACTS**

- 15,000 sq. feet
- Wolffe tanning beds
- Pro shop
- The World Cafe Juice Yogurt Bar
- Brand new spacious facilities
- Hourly aerobics (50 classes weekly)
- Air conditioned
- Trainers available

1465 N. Hayden
945-6060
(S.E. Corner of Hayden & McDowell)
5 minutes from ASU

Other locations throughout
USA, Canada and Europe

utopia

LADIES
"PENNY DRINK"
NIGHT!!

1 CENT DRINKS FOR LADIES
ALL NIGHT LONG!!

\$1.00 DRINKS FOR GUYS!!
8-11PM

Tonight!
DANCE, DANCE, DANCE

utopia
919 E. APACHE BLVD. 921-9775