

Hall director tightens dorm security after 2 intrusions

By LAUREN MILLETTE
State Press

The Best Residence Hall director is clamping down on security after two residents reported men had intruded into their rooms during the past week.

Dawn Ferguson said Physical Plant employees bolted and welded shut lounge windows and other public area windows at the women's residence hall last weekend to prevent non-residents from sneaking into the dormitory rooms and bothering residents.

Ferguson said in the past tenants have accidentally left lounge windows open, making it easy for non-residents to get into the dormitory even when the outside doors were locked.

"During the next two weeks, Physical Plant workers will recore the door entrances to both the A and B wings, and new locks will be put on the outside entrances," Ferguson said.

Students will receive a new key to outside entrances once the new locks are put in, Ferguson said.

The beefed-up security follows a series of problems in the residence hall that includes strangers entering the dormitory and harassing students and several thefts.

"If we make sure all the outside doors and windows are locked the only way a stranger can get in is if a resident leaves their bedroom window open," she said.

A Best Hall resident was assaulted Oct. 5, after a man crawled in her second-story window that was left open while she slept, according to University police records.

One week later, another student saw a man's shadow leaving her room when she woke from a nap, police said.

Ferguson said she met with Best Hall residents Wednesday and Thursday nights to inform them about the problems. She

also gave residents a description of the suspect that attacked the student and discussed safety points.

A member of the ASU Safety Escort team spoke to the group about protection services available to them.

Cody Hunnicutt, a Safety Escort member and resident assistant for Best Hall, said he has noticed more residents seem conscientious about their security since the talk.

"I have noticed that most women over there seem to be more aware of the problem, and the (resident assistants) are automatically noticing if windows are being left open," Hunnicutt said. "On my rounds early Friday morning, I noticed there wasn't one window left open."

An ASU policeman also spoke to the group about precautions students can take to reduce burglary and assault, Lt. Craig Emanuel said.

Suggestions made to the students include: keeping room doors and windows locked while in the room, especially when leaving the room; making sure the room door is secured after locking and closing the door; and not lending out room keys to friends, Ferguson said.

Resident Kate Lehman said she is concerned about residents who toss their room key out their window down to their boyfriends.

Lehman said: "My main concern about security is the guys who are able to get in unescorted because their girlfriends give them a key to come up to their room. I'm sure there are a lot of room keys floating around."

"Right now, I think we're (residents) fairly safe. But I will feel much better once the new locks are installed."

Emanuel said tenants also were told to keep track of where their roommates are and to know whether the roommate will

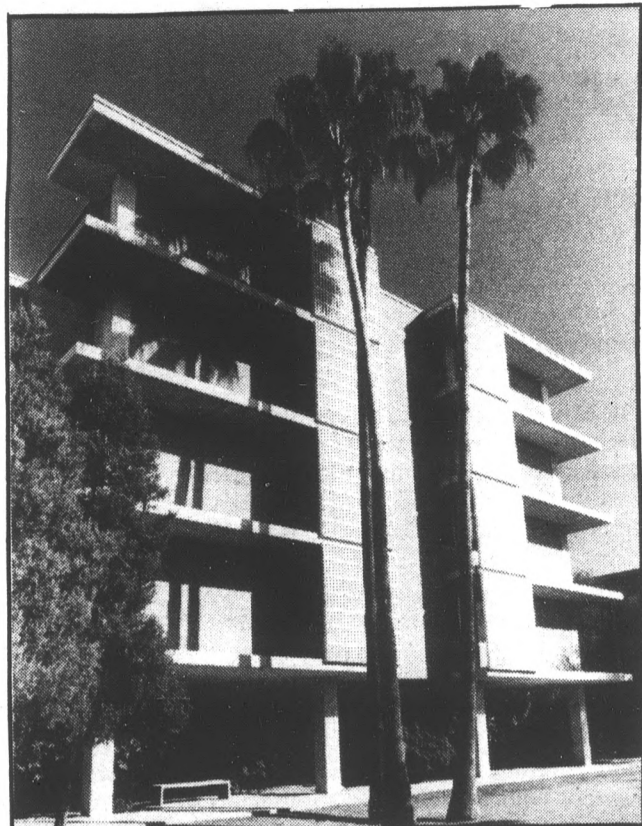

Best Hall
Michael Scully/State Press

be back for the evening, so the room door will not be left opened unnecessarily.

Hunnicutt said resident assistants are trying to get photo identifications so residents will feel more secure about the men patrolling the hall.

"There is no reason why Best Hall Residents should not feel safe living here," he said.

Combination of problems haunts business college

By TINA DAUNT
State Press

ASU's College of Business is billed as one of the nation's best. The University likes to talk about its rapid increase in enrollment and the credentials of the faculty.

Last year, the school's accreditation was deferred because there were not enough full-time faculty to serve its student population. University officials responded by saying they could solve the problem by hiring new full-time faculty and controlling enrollment.

That, they said, would require increased funding from the Arizona Legislature.

But critics of the school claim that money cannot solve the college's deep-rooted problems. Some of the critics blame the college's problems on ASU President J. Russell Nelson.

There are other factors contributing to the college's problems:

- Enrollment has been falling for the last five years, including full-time equivalencies, which are used to determine the level of funding;

- The number of full-time faculty also has fallen for the last five years;

- The school's budget has risen steadily, but an ever-increasing share of the money has gone to hire researchers instead of classroom teachers;

- As faculty members retired or resigned, the school had to pay higher salaries to attract marketable people. In some cases it had to combine two positions into one, which allowed it to pay the higher salary but also increased the work load of the faculty member.

The most vocal critics of the school are its past administrators and faculty members.

Glenn Overman, who was the school's dean until 1981 and who retired from ASU last year, said that shortly after he stepped down as dean, the philosophy of the Business College changed from quality teaching to research.

Overman, who served as dean for 25 years, the longest tenure of any dean in ASU history, said he also noticed an unusually high number of business professors leaving ASU shortly after the redirected emphasis took effect.

"In my opinion, a lot of people were upset and decided to go elsewhere," he said. "A majority of the professors who were lost were outstanding in their field."

Overman said that while he was dean, outstanding performance was expected of professors in one of three areas — teaching, research or community service. They were expected to perform adequately in the other two areas.

He also said that even though the enrollment had increased, the college was able to keep the classes small.

William Huizingh, who during his 30-year stay at ASU served as Overman's assistant dean, said he left the business school "broken-hearted" when he retired earlier this year. He charged that students are not getting the education they deserve.

Huizingh and Overman said they have written letters to Nelson, asking him to balance teaching and research.

They blamed many of the business college's problems on the dramatic decrease in full-time faculty and the reduction in long-time professors, whom the school could not afford to replace at the market rate.

"Whenever a faculty member leaves, the college will always find it necessary to pay more to induce other professors to leave the school where they're at and join the ASU faculty," Huizingh said. "The business school did not have the funds to replace the professors it lost."

"As a result part-time faculty were hired at much lower rates."

John Kraft, who became business dean last spring, said: "It will take a few bucks to get the school back on its feet. But if we live within our resources we'll be every bit as good as the top research institutes."

Kraft said he believes the students will benefit from the emphasis in research. He also said that professors' promotions are largely based on research, however they have to be "acceptable teachers."

"The students are being exposed to excellent faculty members," he said. "They have to ask themselves why they are at ASU. Most likely it's because they thought it was a good school."

Turn to BUSINESS, page 3.



Andy Mrozinski/State Press

Just part of the training

A Phoenix firefighter recruit pulls a porch roof down to douse a blaze at a double-house fire at Baseline Road and Hunter Drive in South Phoenix. Firefighter recruits from Phoenix, Glendale and Tempe battled the blaze as part of a training session last Wednesday.

inside today

ERIC HOLLOWAY
Basketball coach Steve Patterson has dismissed the senior forward from the squad. Page 11.

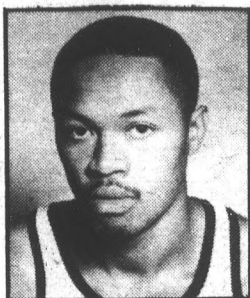

ASU WEATHER
Clear skies with an expected high of 86 degrees. The expected low is 59.



Comics	10
Classified	14
Opinion	4
Police report	7
Sports	11
Today	2

today

Meetings

•**Alcoholics Anonymous** will meet in MU Santa Cruz Room at noon.

•**Business College Council** will meet in the Business Administration Building Room 323 at 4 p.m. It is a general meeting and there will be a speaker from the IRS.

•**Delta Sigma Pi** will meet in the MU at 8 p.m.

•**ASU Precision Flight team** will meet in the MU Gila Room at 7 p.m. The topic of discussion will be the first three competition events and membership dues. All aviation enthusiasts are welcome.

•**American Indian Science and Engineering Society** will meet in the MU Pima Room at 6 p.m. It is a general meeting. Pictures for national conference will be taken.

•**CAPS-College of Architecture Pre-Studies** will meet in the basement of the Architecture Building at 5 p.m.

Lectures

•**Job Hunting Skills Workshop.** Career Services will hold a workshop on the paperwork involved in the job search. Filling out applications, writing cover

letters and resumes are discussed. The lecture will begin at 2:30 p.m. in the MU Room 219. Everyone is welcome.

•**Writing Center Workshop** for students on "Revision Strategies II: Reducing the Lard Factor." The workshop will begin at 3 p.m. in the Language and Literature Building Room C-133.

•**Merrill Hille**, University of Washington, discusses "Regulation of Protein Synthesis in vivo and vitro in Sea Urchin Eggs and Embryos." The lecture will begin at 4 p.m. in the Life Sciences Building Room C-496.

•**Democratic candidate Harry Braun and Republican candidate Jay Rhodes** will participate in a debate in the Mu Pima Room at noon.

Entertainment

•**The MU Cinema** will show "Lili Marlene" Showtimes are 4:30, 7 and 9:30 p.m.

•**Richard Strange** directs the ASU Symphonic Band in concert at Gammage Center at 7:30 p.m.

•**Award-winning pianist Caio Pagano** performs his first concert as a member of the ASU music faculty. The concert begins at 7:30 p.m. at the Music Theater.

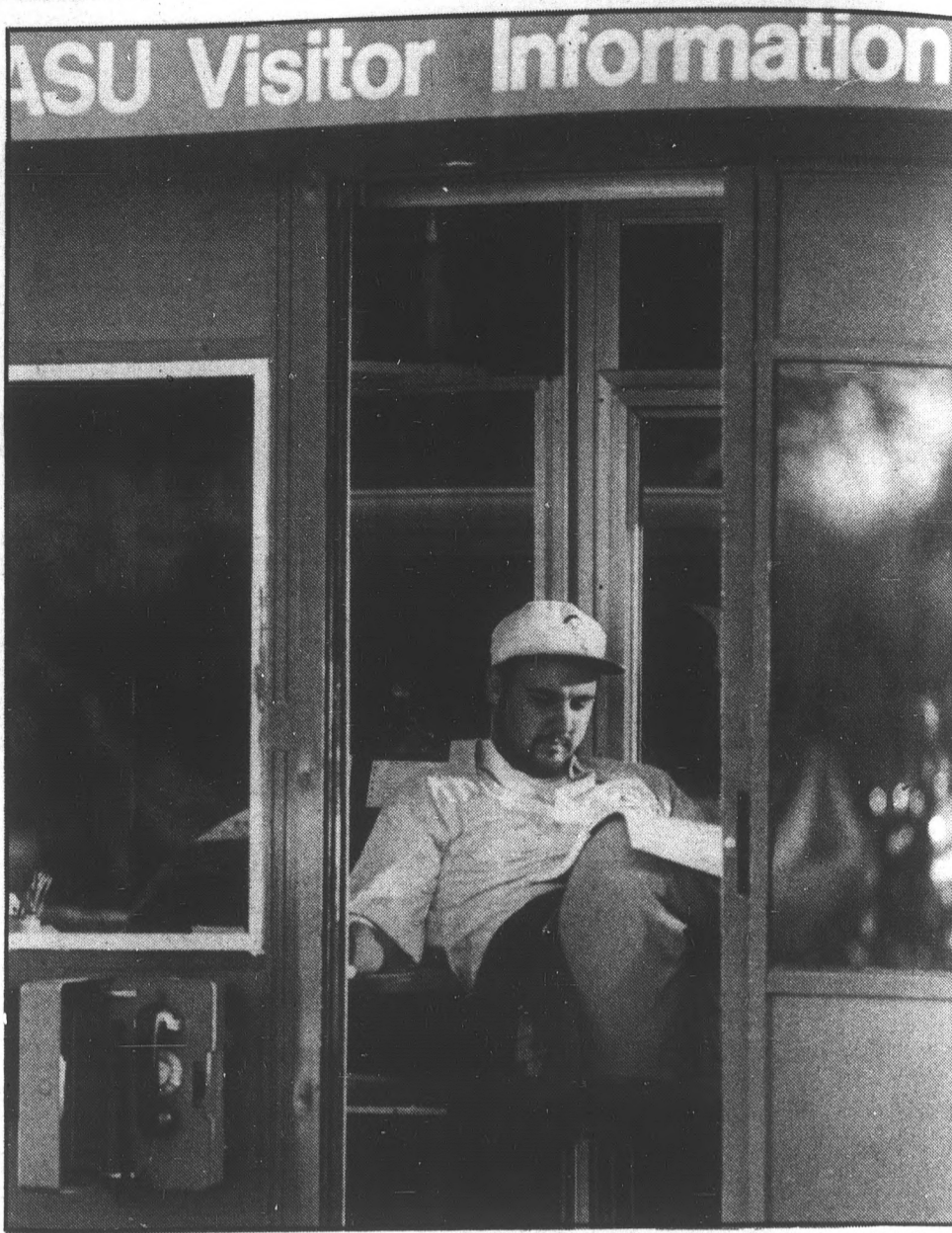

Kevin J. Larkin/State Press

state press ADVERTISING

We Give You A Bigger Slice Of The Pie At The Lowest Cost Per Bite.

Take it easy

Darin Kraetsch, a junior pre-law major, keeps abreast of his homework while attending to his duties at the gate house on Orange St. late Monday afternoon. Kraetsch, who has been a gate house attendant for two years, said "I get a lot of studying done." He said he likes his job because "I'm kinda outside and inside. It's the best of both worlds."

Parents of ASU Students

Why rent when you can own?

only 1/2 mile from ASU

9 1/2% Fixed Rate

Luxurious and affordable 2 and 3 bedroom units in Tempe, 1/2 mile from ASU

Five Spacious, 1 & 2 story floor plans. 3 pools, 3 spas, sundecks, tennis, volleyball and basketball courts.

Los Prados Townhomes has a financing package tailored to students and parents. Los Prados makes ownership affordable.

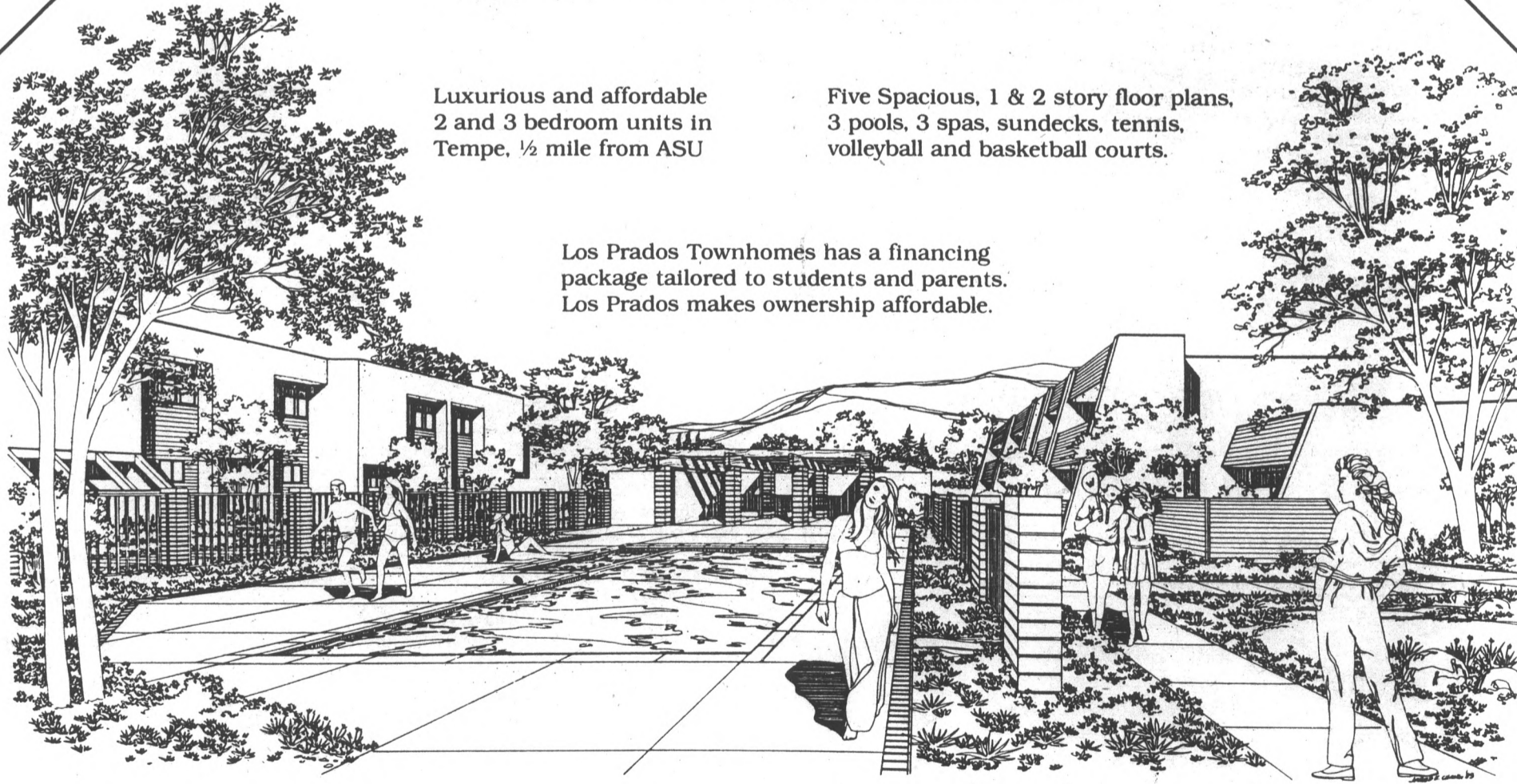

Please send me financing and sales information on Los Prados Townhomes.

Name _____ Phone _____

Street Address _____ City, State, Zip _____

Mail to or call collect for information: (602) 966-1800
Los Prados Townhomes, 626 W. 14th St. Tempe, AZ 85281

	UNIVERSITY		
	13th ST.		
PRIEST		*LOS PRADOS (Open Daily)	MILL
	BROADWAY		
	MARICOPA FWY.		

Business

Continued from page 1.

"ASU is going to be a major research university with strong programs. ASU is going to be in the top 30 business schools, provided all our curriculum and budget changes are implemented."

Nelson acknowledged that greater emphasis is being put on research in the business college than in the past but said he does not believe instruction is compromised.

"Each department is allowed to set how much emphasis it is going to put on research," he said. "We ask that both research and teaching be emphasized."

The college now is requesting \$1.8 million in additional funding from the Legislature. That is on top of its 1985-86 budget of \$11.05 million.

Kraft said the additional funds from the Legislature would enable the college to hire 10 additional full-time faculty positions, in addition to several secretarial and staff positions.

He also is trying to balance the student-faculty ratio by cutting the number of courses offered and by combining two faculty positions into one.

He said that by combining positions, the school can pay a new professor, who might only teach one or two classes, a starting wage of \$70,000 to \$75,000 a year.

Kraft added that instead of hiring part-time faculty to trim the budget, he is going to control enrollment by cutting the curriculum.

"We can have a high quality program, but we can't satisfy everyone," Kraft said. "We're only going to teach to our budget. If we don't have the faculty, we won't offer the class."

Nelson said the emphasis in research was mandated by the Arizona Board of Regents before he came to ASU.

"I believe research is important because it's one way to

keep our faculty members at the cutting edge in their discipline," Nelson said.

The new guidelines for the business college, adopted after Nelson's inauguration, called for professors to devote between 40 percent and 60 percent of their time, depending on their department, to research.

Class sizes also were increased to enable the professors to spend more time researching.

L. William Seidman, who was the dean of the college from 1982 until he resigned in 1985 to become the chairman of the Federal Deposit Insurance Corporation in Washington, D.C., said the problems in the school were not caused by the trend toward research, but by a lack of funding.

"For as long as I've been here, the business school never got its fair share," Seidman said. "We would tell the administration exactly what we needed, but the money we received was never enough."

"We had to hire the part-time faculty because they were all we could afford."

Huizing said the problem of inadequate resource allocation existed during the growth period of the 1970s, however the college was able to manage its resources and at no time was the college in danger of losing its accreditation.

"I tried to stress to Seidman the importance of keeping statistics for corrective action," Huizing said. "When you don't monitor, you can't make good decisions."

William Reif, who was the assistant dean of the college from 1982 to 1985, said the financial problems were not a case of "someone not paying attention."

"The problems originated from the rapid growth in the '70s," Reif said. "We simply did not receive the funds to compensate for the growth. The transfer of funds is a very slow process."

The change in emphasis from teaching to research also affected some of the school's faculty members.

Wayne Baty, a 60-year-old professor who taught business communications for 23 years, said he was asked to retire five years earlier than he had planned. He said teaching was what he enjoyed the most.

"When they changed from smaller classes to large lectures, it was like trying to teach piano by lecturing," said Baty, who retired last May. "Everything I taught had to do with writing. I never collected a paper or a test I didn't read. "Now the students sit in big classes, listen to the lectures

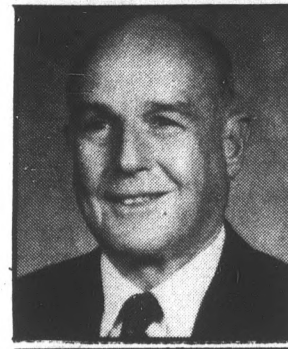

'For as long as I've been here the business school never got its fair share.'

—L. William Seidman

and answer machine-graded tests. They're missing out. Life is just not a machine-graded test."

Baty co-authored a textbook on business communications, which sold more than a million copies. When the classes were enlarged, the book was replaced because it required the students to write, Baty said.

"They wanted us to go away because we were teaching oriented," he said. "Everyone over 55 was asked to take an early retirement."

"They said the Legislature might pass a bill that would give us \$40 extra a month (in retirement benefits). I considered this such an insult. What does a person who truly cares about teaching care about an extra \$40?"

Baty said he eventually took the early retirement because he was so upset with the turn the college had taken.

Business College officials say no professor ever was asked to retire early. Reif, now a management professor, said, "When early retirement was made more attractive, we were told to make the professors aware they could retire early."

But Baty's story is not unique.

William Werther, who taught management at ASU from 1971 to 1986, said he left ASU for the University of Miami because he thought "the central administration was trying to turn ASU into a research institute on the backs of the students."

"We used to have one of the finest teaching institutions in the country. But that has all changed," Werther said. "It's hard to take pride in teaching when you are told it just doesn't matter."

Werther, who is now the chair of the management department at the University of Miami, said he gets at least

Turn to BUSINESS, page 10.

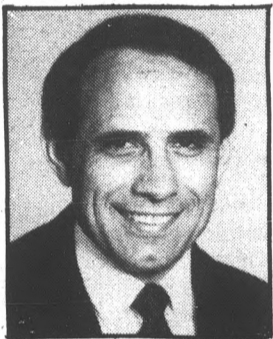

'We can have a high quality program, but we can't satisfy everyone.'

— John Kraft

Lunt Ave. Marble Club...
The most happening place around for
LIVE MUSIC. Head on in to our hot new
patio scene to hear the BEST in big-name
local sounds.

TUESDAY
October 14
Small Paul &
Drivin' Wheel

WEDNESDAY
October 15
Janiva Magness &
The Mojomatics

THURSDAYS
The David Letterman Show begins at
9:30 p.m. . . . thanks to the magic of our
satellite dish hook-up. Featuring . . .

- The Larry Bud Melman Ballshooter \$1.00
- Long Island Iced Teas - 95¢
- Famous Lunt Ave. Sliders, Coney Dogs and Buffalo Wings
- The exclusive "Late Night With Lunt" T-shirt

TEMP
Lunt Ave. Marble Club
1212 E. Apache • 967-9192

ASU's skateboarding problems

Skateboarders. Just the sound of that word have caused some students to go into crazy fits.

These fits usually stem from the increased appearance of secondary education types who feel it necessary to terrorize the campus by skateboarding on all the malls, in the buildings and over students.

Although the University has taken some steps to make the area safe from hazardous high school skateboarders, it just does not seem to be enough. How many of us have been literally run down or had a close call with a skateboarder who could care less? If you are in their way, you are just another obstacle they have to overcome.

While it is true that this public institution is open to the public and everyone has the right to walk around or be on campus, no one has the right to endanger other people who are minding their own business.

Unfortunately, it is a difficult battle to catch skateboarders and cite them, but something has to be done.

Maybe the local elementary and high

schools would be interested in knowing where their students are. One look at many of these skateboarders will tell you that they are quite young.

According to Arizona statute, education is compulsory to the 10th grade or the age of 16. Maybe the parents of these skateboarders would like to know what the little darlings are doing at school today.

ASU has taken steps to make ASU's malls and buildings safe for the average student. Like bicyclists, skateboarders should be liable for breaking the rules.

Why should students who pay tuition to attend classes here be subject to possible endangerment from students who are skipping mandatory classes? ASU does have many level spots and embankments that are attractive to skateboarders, but that is no excuse for these helions to try to hit people.

It is difficult to determine just what will prevent these people from abusing their rights, but until we find out, maybe a ban on skateboarding will help somewhat.

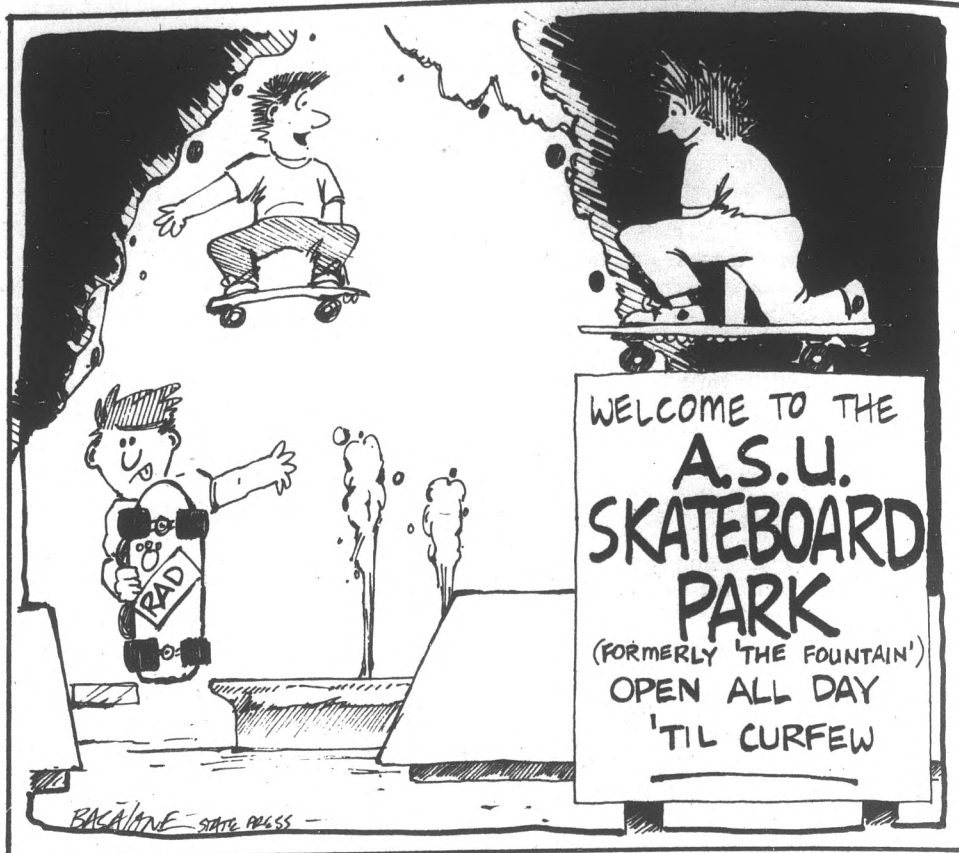

Apathy poor excuse for not helping crime victims

Imagine being murdered at your home within earshot of 38 people.

It happened 22 years ago to Kitty Genovese, who was murdered as her New York neighbors listened to her screams. No one came to help.

Imagine being repeatedly raped by four men for more than an hour before the eyes of at least 15 other people.

It happened in 1983 to a 21-year-old mother in Big Dan's Tavern, a New Bedford, Mass., bar, while a crowd of drinkers stood by. No one came to help.

These headline tragedies are well-known and their implications about the obligation of bystanders well-discussed. And at last count, the states of Vermont, Rhode Island, Massachusetts and Minnesota have enacted duty-to-assist legislation which requires bystanders to "reasonably assist" endangered persons.

Even so, these cases frightening message still hits home. Imagine being assaulted in your dormitory or apartment and screaming unheeded cries for help for 20 minutes.

It happened Sunday, Oct. 5, 1986, to an ASU student in Best Hall, according to University police. No one came to help.

Although there is no legislation in Arizona attempting to compel "good samaritanism," it doesn't seem unreasonable to expect human decency to dictate it.

In the Genovese case, neighbors who failed to come to the woman's aid could have saved her life. One man called the police only after considerable soul-searching. In the tavern

Khali Crawford
Arts Editor



rape, customers walked past the woman as she was attacked on the pool table and ignored her pleas.

In the case of the ASU student, it took 20 minutes of screaming before another resident alerted University police.

Although compared to the others, the results of the ASU case were somewhat less severe — the girl's face left swollen, cut and bruised. In such threatening situations even seconds can mean life or death.

The Best Hall attacker reportedly escaped down the stairwell. He has not yet been apprehended. And odds are he won't see a day of punishment for this assault.

Again, speed is of the essence when reporting crimes; there's no time for soul-searching. Statistics taken from a 1985 report in Psychology Today indicate that there is a 35 percent chance the perpetrator will be caught if the action is reported in progress. If reported only one minute after the event took place, the odds decrease to 10 percent.

For me, those odds aren't good enough.

They could be increased by little more than a helping hand,

a confrontation or a phone call. It is not often when victims can call for help; it is sad when their screams fall silent on apathetic ears.

Sociologists say bystanders tend to rationalize or misinterpret what they hear or see.

Even with today's often bizarre events, I say it's fairly difficult to misinterpret a rape or 20 minutes of incessant screaming. These are definite cues that something is amiss.

Yet, they go on ignored. Whether it be fear or uncertainty, it leaves us a call away — to 911 — from saving a life.

Am I too demanding to expect that someone will stop to help me if I am being repeatedly stabbed, or raped or harassed? I hope not.

There's something logistically wrong here. Most of us are curious. We might not admit it, but we all gawk at accidents. Why not put the curiosity to work?

Are we being too hopeful to expect that someone else has already made a call in the event of an emergency? Evidence says we are.

Sociologists are blaming such apathy on the "group effect:" people are less likely to slip out of a crowd or break the prevailing norm.

Whatever label, it's time to set a new trend. I'm not saying "be a vigilante and save the world." I am saying "be a human being and call for help." Is that too much to ask?

Imagine screaming. What if no one comes to help?

letters

Morally unacceptable

Editor:

Unjust and morally unacceptable — that is what ASU West is. I am an angry justice student who wants to say a few words to the administration and faculty.

ASU West was supposedly built because there were people who needed classes on the northwest side of town. This was to be an extension of ASU. Then why are they taking our justice classes and having them taught at ASU West? I will tell you.

The Arizona Legislature won't give them money unless there is a sizeable enrollment so they take our justice program (which happens to be one of the smallest departments on campus) and try to transfer the program over to ASU West.

Not only do they transfer the best classes, but they do not even offer them here. So you are forced to go to ASU West to get the

classes you want which (surprise!) raises their enrollment. To top it off, ASU West with its three temporary locations are all between 35 minutes to an hour (depending on traffic) away. I could have stayed in California and commuted to San Francisco State University if I wanted to face the traffic jam blues.

We are not asking much. There are some simple solutions to this problem. Take your choices. Have the classes offered both at ASU West and ASU, offer them as video classes at ASU West but teach them at ASU or provide a bus or trolley to ASU West.

Not only do we pay tuition, but now you want us to purchase a car. I do not understand. Are you here to serve the students or to add another campus to your assets?

Nicole Holtemann
Senior, Justice Studies

Poetic justice

Editor:

The override of President Reagan's veto of the sanctions bill was a legislative defeat for Congress but not for President Reagan. Furthermore, it was an immoral and shortsighted act on the part of our congressmen.

It was immoral for Congress to take punitive actions (sanctions) which mean starvation for hundreds of thousands of blacks, not only in South Africa, but in all countries in Africa dependent upon South Africa economically. It was immoral and suicidal for us, the United States, to take actions (sanctions) which will eventually turn millions of South African blacks and whites over to the communists. Finally, it was an immoral and politically shortsighted act for Congress not to support the

government of South Africa in the successful (to date) efforts to gradually eliminate the abominable apartheid.

The efforts (sanctions) by our Congress to destroy the South African government represent both a potential death wish by our sovereign nation (the United States) and support for the evil of envy and preference for economic security over personal freedom which are the essential attributes of the anti-government (communist) forces within South Africa. Time will vindicate President Reagan and his efforts vis-a-vis South Africa and indict the efforts of Congress. It is sometimes called "poetic justice."

W. P. Shofstall
Tempe

STATE PRESS

TOM BLODGETT
Editor

ANDREA HAN
Managing Editor

City Editor KARI BLAND
Asst. City Editor VICKIE CHACHERE
News Editor TRACY SCOTT
Asst. Managing Editor AMY FRISCHKNECHT
Photo Editor RICK WILEY
Analysis Editor ED SCHUBERT
Opinion Editor PATRICK J. KUCERA

REPORTERS: Michael Burgess, Tina Daunt, Kerry Fehr, Dave Hodges, Darrin Hostetter, Benny McConnell, Kim Mattingly, Lauren Millette, Michael Rowell, J.B. Sinnott.

ENTERTAINMENT REPORTER: Carri L. Mitchell.

PHOTOGRAPHERS: Kevin J. Larkin, Andy Mrozinski, Michael Scully.

SPORTS REPORTERS: Steve Brennan, Annette De La Cruz, Dean Obenauer.

COPY EDITORS: Scott Luck, Carolyn Nelson, Bob Wilson.

Sports Editor BOB HEILER
Asst. Sports Editor CAROL BOOS
Copy Chief JUDIE GAILLARD
Arts Editor KHALI CRAWFORD
Asst. Arts Editor GREGORY R. KRZOS
Sports Analysis Editor JAY TAYLOR

STAFF ARTISTS: Jon Baselona, Michael Ritter.

EDITORIAL ASSISTANT: Robbie Matloff.

INTERNS: Mary Mickle

ADVERTISING REPRESENTATIVES: Danielle Carbone, Tod Christensen, Amy Fallner, John Gaffney, Jennifer Hughes, Tom Hutchison, Mark Peterson, Craig Wacaser, Julie Weiss.

PRODUCTION: Mark McKinney, Marisa Ogg, Kelly Pearce.

The State Press is published Monday through Friday during the academic year, except holidays and exam periods, at Matthews Center, Room 15, Arizona State University, Tempe, AZ 85287; Newaroom: 965-2292. Advertising & Production: 965-7572.

The State Press is the only newspaper exclusively published for and circulated on the ASU campus. The news and views published in this newspaper are not necessarily those of the ASU administration, faculty, staff or student body.

Updated act to set GPA policy, limit financial aid eligibility

By KIM MATTINGLY
State Press

Among stricter federal requirements for student aid eligibility in 1987-88, ASU juniors and seniors will have to maintain a 2.0 grade point average in accordance with this year's revision of the Higher Education Act, an ASU official said.

Paul Barberini, ASU director of student financial assistance, said the requirement marks the first time the federal government has dictated academic policy.

"I think it's an intrusion. Each institution should develop its own policy," Barberini said. "It opens the door (to the federal government). What stops them from doing something else?"

The act does not dictate a GPA requirement for freshmen and sophomores.

ASU's own academic policy varies among colleges, and if required grades are not maintained, a student is placed on academic probation.

Academic probation grants students one semester to bring their grades to college standards before expulsion.

Barberini said he does not know if the new GPA require-

'It impacts those who have already severed financial relationships with their mothers and fathers and now have to satisfy a new set of rules.'

— Paul Barberini

ment for federal financial aid permits flexibility or "probation" time.

"Will the government allow institutions to make exceptions? I don't know," he said.

The 1965 Higher Education Act was revised this year and approved last week by Congress. It now needs President Reagan's signature to become law.

Barberini said the act also restricts students who want to claim independence to increase their financial aid eligibility.

He said independent students must prove they have not been claimed on their parents' income tax for the previous two years before the award year, and they must document that they have earned \$4,000 each year during those two years.

Previous law only required independent status for one year and imposed no earning requirement.

Barberini said it will be very difficult to establish independence under the new rules.

"It impacts those who have already severed financial relationships with their mothers and fathers and now have to satisfy a new set of rules."

"Most college students do not earn \$4,000 a year."

According to a report from the U.S. Student Association, as of July 1, 1987, a student can also be determined independent if he/she is:

- 24 or older.
- An orphan or ward of the court.
- A veteran of the U.S. armed forces.
- A graduate, professional or married student not listed on his/her parent's income tax forms as a dependent for the award year or a student who has other legal dependents.

•Certified independent by the financial aid administrator for extenuating circumstances.

Barberini said the act also requires all institutions to have a drug abuse program if they want federal student aid funds.

Committee to vote on Graduate College senate delegation

By KERRY FEHR
State Press

A bill to add two representatives from the Graduate College to the Associated Students Senate will be considered tonight, even though a similar proposal was defeated by the ASASU Executive Committee last month.

The Government Operations Committee will vote on the measure and forward its decision to the senate for final consideration Oct. 21.

According to the bylaws, any college that is recognized by the University and operates a college council is allowed to have senate representation.

Amy Abraham, director of the Graduate Student Association, said the Graduate

College has met both criteria and should be represented.

But opponents of the bill contend the Graduate College only is an administrative college.

Campus Affairs Vice President LeeAnne Seall said giving the graduate college senate representation would be "opening a can of worms" in which other groups would want to be represented.

Seall said all of the duties of the Graduate College are administrative and should not be considered an academic college.

But the dean of the Graduate College, Brian Foster, said the college awards degrees and approves curricula so it is an academic college.

Foster said he supports the proposal

because graduate students have different needs and they "are not being articulated very well right now."

Abraham agreed and said several graduate students have talked to her about their special needs, such as re-entry and married housing.

Foster said there are "a whole series of reasons" why the Graduate College should be represented.

"It's very important that graduates students have representation."

About 25 percent of all ASU students are graduates with special needs, he said.

Seall said graduate students are eligible to run for senatorial seats through their respective colleges and do not need separate representation.

"They have have other avenues" by which to run for senate positions, she said.

Seall said a former ASASU president, Ray Burnell, was a graduate student.

But Abraham said graduates in interdisciplinary programs, such as humanities and public administration, do not have individual colleges and work through the Graduate College for their academic degree.

Seall said those students still are eligible to run under the College of Liberal Arts.

She said graduates also are represented through the GSA.

Seall said most of graduate needs are issue-oriented and can be handled by senate issues committees and the GSA.

HALLOWEEN

WIG SPECIAL

SUSIES WIGS

535 E. Southern Ave., Mesa
Discount with Student I.D. • 969-9262

COMPLETE PERSONAL COMPUTER SALES • SERVICE • TRAINING

IBM CLONES • IBM XT, PC & AT'S
PRINTERS • SOFTWARE • ACCESSORIES

EAGLE TECHNICAL

3015 E. THOMAS #19 • 468-9988

ASK ABOUT OUR LAY-AWAY

drycleaning

McKELLIPS & SCOTTSDALE RDS. (ALPHA BETA SHOPPING CTR.)

STUDENT DISCOUNT

20% OFF DRY CLEANING

SHOW I.D. CARD WITH INCOMING ORDER

UNION STATION

Home of ASU's only flame-broiled burger

THIS WEEK'S STUDENT BUDGET SPECIALS

	BREAKFAST 8 a.m.-10 a.m.		LUNCH 10 a.m.-5:30 p.m.	
MONDAY OCT. 13	WAFFLES WITH SYRUP	REG. PRICE 69¢ TODAY'S SPECIAL 99¢	DOUBLE JUMBO CHEESEBURGER LARGE FRY MEDIUM SOFT DRINK	REG. PRICE \$4.09 TODAY'S SPECIAL \$3.69
TUESDAY OCT. 14	CROISSANT BREAKFAST SANDWICH	REG. PRICE \$1.59 TODAY'S SPECIAL 99¢	JUMBO CHEESEBURGER LARGE FRY MEDIUM SOFT DRINK	REG. PRICE \$3.25 TODAY'S SPECIAL \$2.89
WEDNESDAY OCT. 15	BUY ONE, GET ONE FREE DONUT SPECIAL!		BACON CHEESEBURGER LARGE FRY MEDIUM SOFT DRINK	REG. PRICE \$3.69 TODAY'S SPECIAL \$3.29
THURSDAY OCT. 16	NEW! BREAKFAST BURGER Delicious fried egg, topped with melted cheese & ham	REG. PRICE \$1.19 TODAY'S SPECIAL 99¢	JUMBO BURGER LARGE FRY MEDIUM SOFT DRINK	REG. PRICE \$2.95 TODAY'S SPECIAL \$2.65
FRIDAY OCT. 17	BAGEL AND COFFEE OR MILK	REG. PRICE \$1.31 TODAY'S SPECIAL 99¢	DOUBLE CHEESEBURGER	REG. PRICE \$1.49 TODAY'S SPECIAL 99¢

Offer expires Oct. 17, 1986.

memorial union lower level

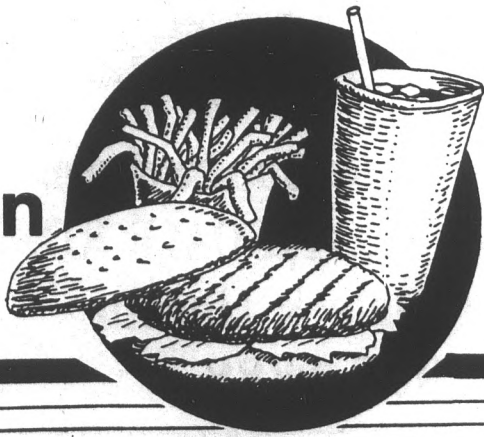

Offer expires Oct. 17, 1986.

memorial union lower level

ASU police report

University police reported the following incidents in the 28-hour period ending 3:45 a.m. Monday:

•An ASU student woke from a nap in her room at Best Residence Hall to see the shadow of a man leaving her room, police said.

Police said the student reported she could see the man's shadow hiding behind the room divider, but did not hear anything.

The student told police she tried to telephone for help numerous times, but her phone would not work, police said.

A half hour later, she was able to get through to a friend and her friend telephoned University police, police said.

The residence hall director said she was unaware there were any problems with the phones and said it was possible the student's phone was disconnected at the time of the incident.

Police said there are no witnesses or a description of the suspect.

This is the second time someone has intruded into a Best Hall resident's room during the last week.

•Two ASU students took two pizzas from a man delivering

pizza to the Cholla Apartments, police said.

The students agreed to pay for the pizzas after police apprehended and questioned them, police said.

The pizza delivery man did not press charges, and the students were not arrested, police said.

•A Phoenix man demolished the fountain at the Sun Dome in Sun City West, police said.

An estimated \$300 in damages resulted when the man's car accidentally plowed into the fountain, police said.

Police said the man reported his car hit the fountain when he was picking up a package at the entrance of the Sun Dome.

•A student reported someone had walked on the roof of his Mazda RX7 while it was parked in Lot 35, causing \$150 in damage, police said.

•An unknown vehicle caused \$70 in damage to 30 feet of a chain link fence at the northeast corner of Lot 51E, police said.

•Police said they stopped a student riding a motorcycle early

Monday morning at the 400 block of Stadium Drive because there have been many stolen motorcycles in that area lately, and the student riding the motorcycle was not wearing eye protection.

The rider told police he was borrowing the bike from a friend, police said.

When police telephoned the owner of the bike, he confirmed he loaned the bike to his friend, police said.

Police said they warned the rider not to ride without eye protection and did not issue a citation.

•Witnesses to an argument between two students in Lot 51E called police to break up an assault, police said.

When police arrived and questioned the students, they discovered the "assault" was just a boyfriend-girlfriend dispute, police said.

The female student told police she was alright, and both students decided not to press charges, police said.

—LAUREN MILLETTE

Tempe police report

Tempe police reported the following incidents for the period ending midnight Sunday:

•Police said a man entered the Circle K convenience market, 802 S. Hardy Drive, and robbed a clerk Oct. 13.

The man pretended he had a weapon and took \$44 from the clerk.

Police describe the suspect as Caucasian, 5-foot-10, 140 pounds, 24 years old, with red hair and hazel eyes.

He was wearing a blue baseball cap and a green nylon jacket.

•A man allegedly entered his ex-wife's residence and wrote "your dead"(sic) on

her bathroom mirror and sexually assaulted her several times, police said.

The suspect allegedly confronted the woman Oct. 6 in her backyard, at the 1000 block of East Frost Drive, hit her several times with a walking cane, and then sexually assaulted her.

The woman's left forearm was broken in the incident.

The man is also suspected of returning to the woman's residence, entering through an unlocked master bedroom window, and assaulting her again at gunpoint on Oct. 7, as well as writing on her mirror.

The woman was treated at Tempe St. Luke's Hospital where she contacted officers.

Police have the suspect in custody.

•An officer was dispatched to the 3400 block of South Priest Drive to investigate reports of harassing phone calls, police said.

A man said he had received three calls, from three different callers. During one of the calls a male voice said "this is the KGB and we are going to kill."

The other two calls made references to the U.S.S.R. and freed journalist Nicholas Danilov.

The victim is of Russian descent.

Police impounded a tape of the calls as evidence and advised the man to contact Mountain Bell's Security Division.

•Unknown persons entered a Tempe man's apartment, at the 1200 block of South McClintock Road, and removed his computer equipment.

Missing is IBM computer material valued at \$2900 and \$500 in cash, police said.

Police said the thief entered through a bedroom window and exited through the front door.

—DARRIN HOSTETLER

PICK 'UM



Watch for it every Wednesday in the **STATE PRESS**

SHOW THAT YOU CARE
with a Custom **GOLD CHARM**



14K GOLD SUN DEVIL Charm or Pin



ARIZONA CHARMS

GOLD #1 PIN

ALL PRICES BELOW RETAIL

897-1126

CALL **SIMPLY CHARMING**

KEEP THAT SUMMER TAN



7 visits for **\$25**
(With this ad. Expires 10-24-86)
Call **966-2150**

eclipse
Sun Tan Center

TEMPE, 55 E. Broadway (at Mill)

M-F 8-9
Sat. 8-6
Sun. 12-5



Tempe's **HOTTEST** Hair Salon Has Arrived!

Rumors
350 S. Mill Ave.
(IN THE NEW HAYDEN SQUARE)
894-1888
Opening October 7, 1986



\$500 OFF ANY HAIR CARE SERVICE
With this ad. Limited time only. At Tempe location only.

Rumors in Scottsdale:
6204 N. SCOTTSDALE RD.
Scottsdale & Lincoln
998-1888

50% DISCOUNT
on All Rumors HAIR CARE and COSMETIC PRODUCTS
With this ad. Limited time only. At Tempe location only.

Committee seeks to bring 'frightful' TV host back to Valley

By BENNY McCONNELL
State Press

The Committee to Draft Edmus Scarey is on campus this week and, it's horrifically serious.

Letterhead, business cards, news releases, buttons, organizational meetings and candlelight vigils are part of a campaign to put the "Friday Night at The Frights" host back in his part-time Channel 15 castle.

Scott E. Long, committee coordinator, said: "We are very serious about getting Edmus Scarey back on TV in Phoenix."

"You see, David Letterman is not on Friday nights, and Edmus is our Friday night David Letterman," Long said of the perennially disheveled host whose real name is Ed Muscare.

"He has a lot of class, and he's sexy to a lot of women. Elvira (the other late night TV host with a biting wit) couldn't hold a candle to him," he said.

Scarey's Friday night show was known for showing dreadfully bad movies that were only scary if watched with news that an ax-murderer was roaming the neighborhood.

Long, a political activist by day and security guard at night, faithfully banded together with a group of friends on Friday nights to laugh, play with Legums, their tarantula mascot, and of course, recite the Edmus creed:

*I promise every Friday night
instead of going to bedmus,
I will tune in my TV to Channel 15
to watch the scary movie with Edmus.*

After Scarey pulled his disappearing man stunt, Long and his cohorts pooled their energies to form the committee, hoping to collect 10,000 signatures by Halloween night.

Stuart Powell, general manager for KNXV-TV Channel 15, said of the committee, "I'm not sure I understand it because I really don't believe their efforts to bring him back will be a factor."

Powell knew Muscare from working with him on an all-night show at a Kansas City television station that featured phone calls, guest appearances of celebrities and the wonderful, irreverent humor of Muscare.

Scarey disappeared from the show in August, leaving only a letter of resignation for "personal reasons," Powell said.

As far as viewership, he said, "His ratings were excellent. Right around the time he left, his show was really starting to take off. Wherever he goes he has a very loyal and very devoted following."

"If you didn't like the movie he was showing, sometimes he would let people know how long the movie segment was so they could do other things in time to see him do his bit," he said.

The committee hopes to bring Edmus back from the deadmus, possibly into the MU Arizona Room.

The Halloween bash will put the campaign to rest, Long said.

"We're not sure he knows how much he's loved and appreciated here, especially by small children," he said.

"And lovable little old ladies."

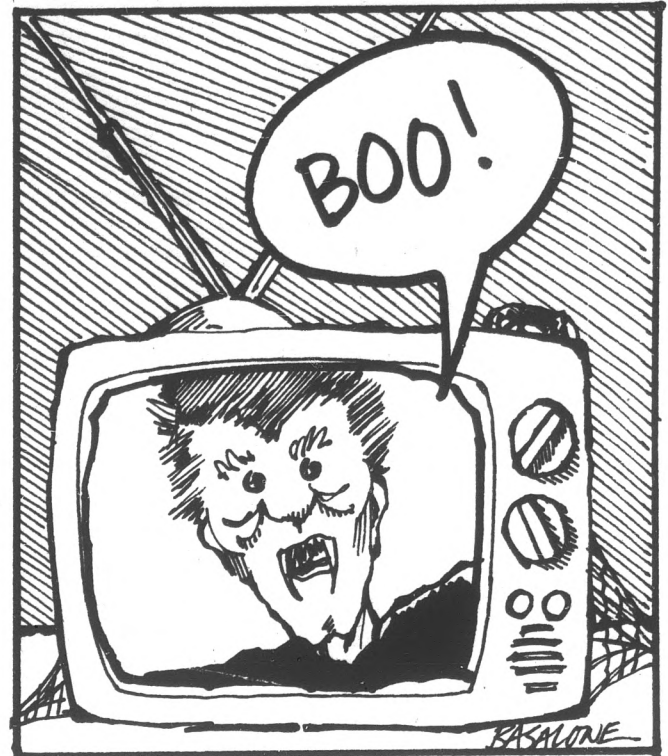

Doctors say venereal warts increasing among ASU students

By MICHAEL BURGESS
State Press

ASU's Student Health Center is seeing more cases of venereal warts than both herpes and gonorrhea, the center's gynecological coordinator said Monday.

April Calmelat, said the center is seeing an increase in venereal warts cases on campus this year. She said she treats about three or four cases a month.

"We are definitely seeing more cases," she said. "I don't think students know that it can be potentially cancerous."

Dr. Monty Roth, Student Health director, said venereal warts cases are being seen more frequently.

"Venereal warts along with chlamydia is a problem on campus," he said.

Chlamydia is the most common sexually transmitted disease on campus, he said.

Dr. Robert Nelson, a Scottsdale gynecologist, said he used to see one or two cases of venereal warts a week and now he is seeing two or three cases a week, including quite a few ASU students.

Nelson said it has only been the last five to six years since the different strains of the disease have been identified.

Currently, 42 different wart viruses have been identified and five of these viruses are known to cause lesions of the genital area in both men and women.

He said venereal warts, Human Papilloma Virus (HPV), is a sexually transmitted disease most commonly found in sexually active people ages 18-30.

"The more sexually active the person is, the greater the chance of them getting it," he said. "It is a whole lot more common than people realize."

He said the disease is contracted through direct contact or through mucous membranes. Although it is found in men it is most prevalent in women, he said.

The most common venereal warts is the typical cauliflower-shaped wart that also appears on the arms and hands.

The warts are found on the vulva, vagina and cervix in women, and on the penis in males.

Nelson said the most dangerous wart is a small flat lesion only be visible through a high-powered microscope.

He said the lesions are the primary cause

of cancer of the cervix.

Nelson said the only efficient way to detect venereal warts is through regular gynecological examinations and through the use of a colposcope.

The treatment of venereal warts depends on the location and type of wart identified.

The most commonly used treatments are chemical agents, freezing probes, and electric and laser cauterization.

Even with treatment, one out of five patients will have areas of recurring disease and will need further treatment.

Nelson said the way to keep from getting the warts is through abstaining from sexual activity or by using condoms.

PRETTY SURE YOU'RE NOT PREGNANT, RIGHT?

If there is even the slightest doubt, find out for sure. Drop in for a free pregnancy test. While you're here, learn about birth control. "Pretty sure" just isn't good enough.

—Completely Confidential—

FAMILY PLANNING INSTITUTE

PHOENIX TEMPE
9100 N. 2nd St. 2525 S. Rural Rd.
997-7493 968-7471

A representative from

Lawrence Livermore National Laboratory

will be speaking on career opportunities

Wed., Oct. 15, 1986
12:40 p.m. in ERC 293

All interested students are welcome

Sponsored by: Society of Women Engineers

COUPON SERVING ASU SINCE 1972

Papa Jay's Pizza

FAST FREE DELIVERY

*Limited Delivery Area

HOURS: Sun.-Thurs. 4:00-Midnight
Friday 4:00-1:00 a.m.
Saturday Noon-1:00 a.m.

804 S. Ash (2 blks. W. of Mill on Univ.) 966-4292 or
Right Next to ASU 966-1003

<p>2 FREE 2 2 litres of Pepsi with purchase of LARGE Sun Devil Combo 2 FREE 2 Expires 10-30-86.</p>	<p>SUN DEVIL COMBOS (includes choice of up to 4 toppings)</p> <p>Large \$7.50 Medium \$6.50 Small \$5.50 Expires 10-30-86.</p>	<p>2 LARGE CHEESE PIZZAS for only \$7.75* plus tax (with this coupon) *On Regular, Not Sicilian Pizza Expires 10-30-86.</p>
---	--	---

Are you considering professional school?

HARVARD UNIVERSITY

JOHN F. KENNEDY
SCHOOL OF GOVERNMENT

Is Looking for Future Leaders in Public Affairs.

Come Learn About Harvard's Two-Year Master's
Program in Public Policy, Leading to either
the Master in Public Policy or
City and Regional Planning Degree.

Joint Degree Options and Cross-Registration
Opportunities with Other Schools

Meet with a Kennedy School Representative

DATE: Thursday, October 16
TIME: 9:00 & 10:00 a.m. groups
LOCATION: Please contact your Career
Placement Office for this information.

All Students, All Majors, All Years Welcome!

YOU DON'T HAVE TO DRINK TO ENJOY THE DASH

Yes, the Dash Inn does have the best margaritas you will taste anywhere. And yes, it is a casual place to enjoy cold beer and chips while watching music videos or sports.

But the Dash also has some of the best Mexican food you will find in the valley, time-tested over 22 years. As Elin Jeffords, noted food critic, states, "Good, solid, savory Mexican food. Inexpensive."

Daytime specials every day.

10% DISCOUNT
on your total bill

Good 5 p.m. to close Sun. through Thurs. only.
Coupon expires 10-31-86.

DASH INN

Mexican Food & Cocktails

NOT FANCY, JUST GOOD

731 E. Apache Blvd. • One Block West of Rural

Demolition: builder's kin lam

By BENNY McCONNELL
State Press

The College of Architecture and Environmental Design would demonstrate it is concerned about history if it tries to save the Frankenberg house, said Susan Harter, great-granddaughter of one of the house's builders.

The house, listed on the National Register of Historic Places, will be demolished to make way for the \$11.5 million School of Architecture expansion.

Construction of the 100,000 square-foot project is scheduled to begin next summer.

The competition rules said the expansion was necessitated by an expected 20 percent increase in the School of Architecture enrollment.

Currently 1,000 students are enrolled in the program. An examination of the competition rules revealed inclusion of the Frankenberg house was not considered.

"If you look at the space the house sits on, you'll see that it's the best possible location to put the expansion in," said Jack Kinsinger, vice president for academic affairs and one of the jury members who selected the recent expansion design.

James Woolf and Milton Meyer built the house in 1910. It is "the best preserved example of rusticated concrete block

construction in Tempe," according to house.

Harter, the great-granddaughter of ASU President J. Russell Nelson about historic buildings on campus that are threatened.

"Not only is it a problem at ASU, it's a problem in the town," she said. "So I'm trying to save our architectural heritage."

Harter grew up in a house near the Frankenberg house. "The Frankenberg home was one of the best neighborhoods and that's why I'd like to see it saved."

Before moving into the Frankenberg house, Barbara Ellingson lived with her children in the Architecture Building stands.

"People slept out on the back porch for conditioning," Mark Ellingson said.

"The house had three main bedrooms. It could have had five rooms if you divided it."

"A Methodist church used to stand where now and Forest Avenue ran all the way through," Ellingson said.

Ellingson's father, John, oversaw 100 percent of his 20-year tenure at ASU as director of Construction. Sun Devil Stadium, Gamble Physical Sciences Center were all built under his direction.

The family was required by contract to demolish the house within a year, Ellingson said, and the house was their quarters.

"I regret seeing it having to go down like a very unusual structure with its hand-cast concrete porch."

"I don't think we salvage enough of our history if they just get torn down."

The neighborhood continually faced campus buildings to accommodate increasing enrollment. Other houses in the neighborhood losing to the University.

Rooms in the house were converted into offices. Ellingson's moved out in 1972.

Those with offices in the house agreed to the best of a relaxed, home environment with a noisy University Drive.

"The light coming through the vines is beautiful," said Margot Garcia, assistant professor of Architecture and Construction.

Garcia is beginning her third year in office with five windows. "The screeching of the brakes is the worst I've only seen one accident," she said.

"It's sad because the University has been wondering if the porch is going to fall off."



The Frankenberg house, located at the corner of University Drive and Forest, will be demolished to make way for the \$11.5 million School of Architecture expansion.

SUPER SALE! CORONA-DOS EQUIS-HUSSONG'S



SAVE 20% ON ALL BEER T-SHIRTS, TANKS & SWEATS!

- From \$8.00
- Choose from "hot" new Corona, Dos Equis and Hussong's Beach Club Shirts
- Tank Tops and Short Sleeves
- Long Sleeves and Sweats

With this ad only through 10-19-86.

We carry Phoenix's finest selection of Rayban, Vuarnet, Suncloud, Carrera, Porsche, Liz Claiborne, Laura Biagiotti and more!



Pacific Eyes & T's

PROTECT YOUR PRECIOUS PACIFIC EYES

- | | | | |
|---|---|--|--|
| Christown Mall
(By Diamonds)
433-2949 | Westridge Mall
(By Diamonds)
873-2607 | Tower Plaza
(38th St. & Thomas)
244-9119 | Tempe: 725 S. Rural Rd.
(Cornerstone)
966-5560 |
|---|---|--|--|

DOMENICS GRAND OPENING

1004 S. Mill Ave., Tempe

Oct. 10-Oct. 27, 1986

NOW 2 LOCATIONS TO SERVE YOU BETTER.

"Specials Include"

- Benotto (model 600) Bikes . \$175.00
- OMS Floor Pumps \$24.95
- Moser Pro Bikes \$595.00
- Peugeot P8 Bikes \$169.00
- Domenics Cleated Shoes . . . \$39.95

Hurry In
For More
Great Savings
On Your
Biking Needs!

A lot of Campagnolo parts greatly reduced.

A price list with more great savings will be available at the door for the Grand Opening.

Prices will be good at both locations.

1004 S. Mill Ave.
967-7700

and

1032 S. Terrace, Tempe
967-8799

DOMENICS CYCLING IMPORTS

kin aments pending loss of house

mppe." according to the plaque outside the
 -grandaugter of Woolf, said she plans to talk
 t J. Russel Nelson about the house and other
 n campus that are threatened by expansion.
 a problem at ASU, it's a problem all over
 "So I'm trying to see that some of these
 nitectural history is saved."
 ar what is now Stauffer Hall.
 as one of the very nicest in the
 hat's why I'd like to see it saved," she said.
 nkenberg home in 1965, John and
 lived with their children in a house where the
 ing stands now.

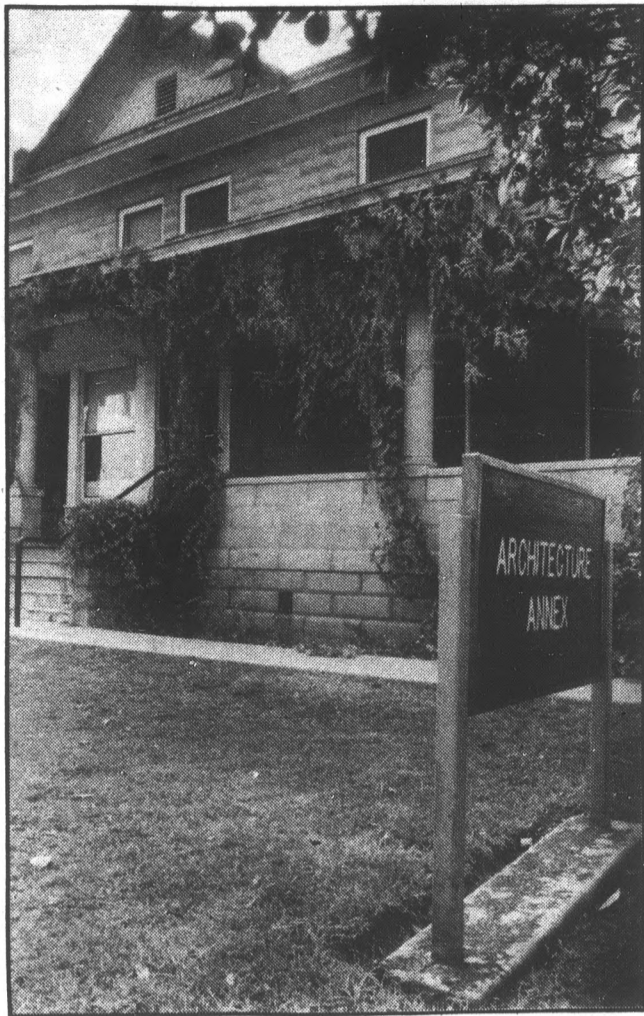

Andy Mrozinski/State Press

"There's not much support to save it (the Frankenburg house), that's the sad part," according to Margot Garcia, assistant professor in Planning and Construction.

Garcia said she has done some lobbying among her colleagues in the College of Architecture and will aid any efforts to save the house or incorporate it into the impending \$11.5 million Hillier Group design.

"There's not much support to save it, that's the sad part," she said.

ut on the back porch before we had air
 k Ellingson said.
 hree main bedrooms upstairs and an office.
 ve rooms if you divided it off.
 urch used to stand where the Warehouse is
 enue ran all the way to Apache Boulevard,"

r, John, oversaw 100 major projects during
 e at ASU as director of Planning and
 Devil Stadium, Gammage Center and the
 Center were all built under his watchful eye.
 required by contract to live on campus,
 the house was their quarters for about seven

t having to go down like this," he said, "It's a
 ure with its hand-cast stone facade.
 salvage enough of our old buildings. A lot of
 own."

d continually faced encroachment of more
 accommodate increasing enrollments, with
 neighborhood losing to the wrecking ball.
 ouse were converted to offices after the
 out in 1972.

s in the house agreed that it combines the
 me environment with a bird's-eye view of a
 ive.
 g through the vines on the windows is just
 rot Garcia, assistant professor of Planning

ng her third year in the main-floor corner
 ews.
 of the brakes is the worst part about it. But
 cident," she said.
 the University has not kept it up. I keep
 ch is going to fall off."

clip & save ON BROADWAY

SHOE REPAIRING
 WE MAKE OLD SHOES LOOK AND WEAR LIKE NEW
 RAPID SERVICE ...

ONE DAY SERVICE

RIVAS SHOE REPAIR
 "We specialize in shoe & boot repair"

818 W. Broadway
 Tempe, AZ 85282

967-2406



Special ALPHA III STYLIST
 Shampoo, Haircut & Style
\$9.00
 829-9694
 818 W. Broadway #107
 Mon.-Sat. 9 a.m.-late night appt.



\$2.99 SPECIAL

Your Choice — Ham, Turkey & Swiss or Roast Beef on a Roll. Also includes 12-oz. Soft Drink, 8-oz. Bowl of Soup and Chips.

WITH THIS AD

TO GO and DELIVERY available

TEL. 966-8950
 OPEN 6 Days A Week 10-9

930 W. Broadway, Suite 11, Tempe
 (N.W. Corner of Hardy & Broadway in the Broadway Festival Shopping Center)



GOOD, WHOLESOME, AMERICAN COOKING

Stuart Anderson's
Black Angus

Fresh Seafood, Steaks and Prime Rib



507 W. Broadway

Happy Hour M-F 4-7
 968-9026

WING EXPRESS
 BUFFALO STYLE CHICKEN WINGS

524 W. Broadway
 Tempe, AZ 85282
 967-8882
 Open 11-9 M-S
 12-6 Sun.

50 wings for \$7.99
 with this ad
 Expires 11-30-86.



Make Your Day ...

COLLEGE NIGHT
 BACK STAGE OFF BROADWAY

ENTITLES BEARER TO THE BACK STAGE TREATMENT EVERY SUNDAY FROM DATE OF ISSUE TILL EXPIRATION. NOT VALID WITH ANY OTHER SPECIAL VOID WHERE PROHIBITED. *PRESENT CARD PRIOR TO ORDERING.



EXPIRATION DATE 12-21-86

THE BACK STAGE TREATMENT 2 FOR 1 ANY ENTREE OR SUNDAY SPECIAL CHARGE WILL BE APPLIED TO THE ENTREE OF GREATER VALUE. IN ADDITION BEARER IS ENTITLED TO HAPPY HOUR PRICES FROM 4PM TILL CLOSING. OFFER IS EXTENDED TO CARD CARRIER AND ONE GUEST.

530 W. Broadway
 1/2 mile west of Mill

SUB FACTORY

930 W. Broadway
 Tempe, AZ 85281
 (602) 967-7573

Mon.-Sat. 10:30-9:00

Purchase any sandwich — other than the LIL ABNER — receive one LIL ABNER FREE after 3 p.m.

GOODYEAR

Western States
 TIRES AND AUTO SERVICE

Special Discounts to Students, Staff & Faculty

Get Your Cars Ready For The Cool Months Ahead

COUPON
Front End Alignment
 INCLUDES
 •Set Camber & Caster
 •Adjust Toe-In
 •Adjust Steering Wheel
 •Road Test
\$14.88
 MOST CARS
 Expires 12-31-86.

COUPON
Oil-Lube-Filter
 INCLUDES:
 •Up to 5 Qts. Oil
 •Chassis Lube
 •Oil Filter
 •30 Weight Oil
 •Labor
\$10.00
 ADD \$2 FOR 15/40 OIL
 MOST CARS AND LIGHT TRUCKS
 Expires 12-31-86.

Computerized Spin Balance & Rotation
 •Computerized spin balance all four wheels
 •Rotate four tires
 •Check air pressure for proper inflation
 •Free safety check
\$16.00
 MOST CARS AND LIGHT TRUCKS
 Expires 12-31-86.

Fan Belt Change
 ENGINE BELTS SHOULD BE INSPECTED TWICE A YEAR
 1 Belt Replacement \$16.00
 2 Belts Replacement \$25.00
 3 Belts Replacement \$39.00
 4 Belts Replacement \$45.00
 •Quality Goodyear belts and hoses
 •Free inspection of all hoses and belts. For your convenience please call for appointment.
 •Includes installation
 •Add \$15.00 for transverse engine
 •Serpentine belts extra
 Expires 12-31-86.

New Bridge Scottsdale
 101 S. Hayden
829-7400
 Hayden & 1st

Herman's Restaurant
 Gas Station Southern
 Superstition Fwy. Mill Ave.
894-0799
 Southern & Mill

Business

Continued from page 3.

two calls a month from ASU professors who want to leave the University.

"They (the faculty) are unhappy, unrecognized and unrewarded," Werther said. "They (the central administration) say they're trying to build a better school, but by whose measure? Certainly not the students."

The business college's accreditation was deferred last spring by the American Assembly of Collegiate Schools of Business (AACSB), the national accrediting body based in St. Louis, because there were too many students per full-time faculty member.

According to the AACSB, the school needs to hire 22 full-time faculty members to balance the current ratio.

The college has claimed the unbalanced student/teacher ratio was caused by a drastic increase in student enrollment.

This might have been the case in the late '70s, but in the past five years the enrollment has decreased.

According to ASU Academic Department Profile, in 1981 the total student FTE taught was 6606.7. In 1985-86 the FTE dropped to 6099.4.

The FTE professors, associate professors and assistant professors was 212.68 and the FTE for instructors was 10.64.

In 1985-85 the FTE professors, associate professors and assistant professors had decreased to 193.04 and the number of FTE instructors had increased to 19.0.

Reif said the school was going through a "rather painful" transition.

"ASU is changing," he said. "We can't return to the way we were in the '60s. Maybe the faculty who are dissatisfied with the changes would be happier elsewhere. That's just life."

BLOOM COUNTY



by Berke Breathed

Ivory Towers



by Michael Ritter

Reagan optimistic for renewed arms talks with Gorbachev

WASHINGTON — President Reagan told the American people Monday the United States and the Soviet Union "are closer than ever before" to eliminating ballistic missiles and said he remains ready "to pick up where we left off" in an attempt to break the impasse over the future of 'Star Wars.'

In a speech broadcast nationally from the Oval Office, Reagan reviewed the collapse of his summit talks on Sunday with Soviet leader Mikhail Gorbachev in Reykjavik, Iceland.

"I cannot promise, nor can any president promise, that the talks in Iceland or any future discussions with Mr. Gorbachev will lead inevitably to great breakthroughs or momentous treaty signings," Reagan said.

And he insisted that "we prefer no agreement than to bring home a bad agreement to the United States."

Reagan acknowledged that Gorbachev gave no indication "when or whether" he would come to the United States for the summit the leaders went to Iceland to prepare for.

"Our invitation stands," the president said. "We continue to believe additional meetings would be useful. But that's a decision the Soviets must make."

After refusing to compromise with Gorbachev on the testing of his hypothetical strategic defense system known formally as the Strategic Defense Initiative, Reagan said, "We are dealing now from a position of

strength, and for that reason we have it within our grasp to move speedily with the Soviets toward even more breakthroughs."

Reagan had worked on his speech up to the last hour. A U.S. official said that speechwriters reworked drafts that had been prepared in advance, and the president himself made some last minute changes in the text that the White House customarily has ready well in advance of Reagan's delivery.

Reagan's national security adviser, Vice Adm. John M. Poindexter, told reporters Monday that U.S. arms negotiators in Geneva, Switzerland, will try to salvage elements of the accord that won tentative approval at the summit.

Meanwhile, an official traveling with Secretary of State George P. Shultz home from Brussels, Belgium, said that Shultz will attend an international human rights conference in Vienna, Austria, in early November and may at that time meet with Soviet Foreign Minister Eduard Shevardnadze.

In his speech, Reagan said, "Our ideas are out there on the table."

He was referring to the two superpowers' unfinished agreements to phase out medium and long-range nuclear missiles by 1996.

"They won't go away," he said. "We are ready to pick up where we left off... so there is reason — good reason — for hope."

nationwide vision center

933 E. University #105 in Tempe Towne Plaza
Across from Cornerstone Mall • 966-4991

5130 N. 19th Avenue (One block north of Camelback)
Phoenix • 242-5292

437 S. Gilbert, Mesa • 844-7096

5030 W. Peoria, Glendale • 937-1047

contacts



*CONTACTS

DAILY WEAR Two Pairs \$39.99

EXTENDED WEAR Two Pairs \$69.99

COLORED SOFT Two Pairs \$79.99
One colored, one clear

ALL NEW COLORED
EXTENDED WEAR

SOFT CONTACTS Two Pairs \$99.99
One colored, one clear.

2 for 1

\$39.50

FREE sunglasses when purchased with contact lenses

FREE CONTACT LENS CONSULTATION

Outside Prescriptions Welcome

Most contact prescriptions available the same day.

MARK A. HECHTMAN, O.D.
NEAL A. WEINSTEIN, O.D.

*Some restrictions apply.

Licensed Doctors of Optometry.

100% Refund within 30 days if not completely satisfied with your contact lenses.

OCTOBER SUPER SALE

eyeglasses



*EYEGLASSES

Free tint on second pair — any combination of regular or sunglasses, same or different styles.

EYEGLASSES Two Pair \$39.99

BIFOCALS Two Pair \$79.99

DAILY WEAR CONTACTS
& GLASSES Both Pairs \$39.99

EXTENDED WEAR CONTACTS
& GLASSES Both Pairs \$69.99

EYE EXAM \$18.99
Includes Glaucoma test. Contact lens fitting and follow-up care are additional.

Holloway dismissed; Patterson optimistic

By BOB HEILER
State Press

The ASU basketball team will start practice tomorrow without senior forward Eric Holloway, who has been "basically dropped from the team," according to Coach Steve Patterson.

Holloway's history on the team has been stormy, leading him in and out of probations and suspensions for disciplinary reasons.

"I would really rather not discuss the reasons (for Holloway's dismissal) in the paper," Patterson said Monday. "I think it's really the conclusion of a story that's been well-documented.

"It's just unfortunate that it comes at a time when we're getting ready to start practice and get things going."

The team starts practicing tomorrow, in accordance with NCAA regulations that prohibit coaches from beginning practice too far in advance of the season's schedule.

Holloway was suspended for the last two games of the season last year as disciplinary action for having struck Jonathan Lynn, a student-manager for the team. Before that his relationship with both Patterson and former coach Bob Weinbauer had been strained.

In fact, Holloway's troubles started before he ever played his first game as a Sun Devil. He was suspended for recruiting violations as an incoming freshman.



Steve Patterson

Holloway had been introduced to ASU assistant coach Henry Bibby in February, which violated an NCAA rule prohibiting high school prospects from meeting with recruiters before March.

Holloway was eventually cleared of any wrongdoing in this situation and was reinstated to the team before he ever missed a game. The program, however, was penalized for the infraction.

Before his suspension, Holloway started for the Devils at forward and had been one of the team's leading rebounders.

Though upset about Holloway's dismissal, Patterson was positive about the team's upcoming season without him.

Last season the Devils lacked size under the boards, but with the improvement of center Tarre Isiah and the acquisition of high school big men Mark Becker and Emery Lewis, Patterson foresees a turnaround this season.

"We think Tarre (Isiah) is going to be a key man for us this season," Patterson said. "He's been in the weight room, and he's put on about 20 pounds, and he's improved in a lot of ways.

"In the last few games (last season), he really showed us a lot."

Helping Isiah out in the key will be the freshmen, Becker and Lewis. Although he has not been able to hold official practices yet, Patterson said he is optimistic about the punch that these players can deliver to his front line.

"Emery Lewis (6-foot-10) and Mark Becker (6-9) are going to give us some extra size up there," Patterson said. "They can both add strength to the front line."

Becker led the McClintock Chargers to the Class-AAA Arizona State championship last year, upsetting the previously unbeaten Broncos of Brophy Prep in the finals.

Lewis graduated from San Bernadino High School in San Bernadino, Calif., where he helped his team get to the semifinals of the Class-AA championship.

Although the two are only freshmen, Patterson expects to make full use of their talents this season.

"I think they're going to see substantial action this season," Patterson said. "How else are they going to get the experience unless we give it to them?"

The team returns many other players this season, including guard Steve Beck, who got an honorable mention in the Pac-10 polls last year, and 5-10 spark-plug point guard Arthur Thomas.



Senior forward Eric Holloway has been dismissed from the basketball team. Coach Steve Patterson declined to comment on the reasons for his dismissal.

Everything's coming up Roses for Devils

What a great weekend. Not only did the Sun Devil football team blast Oregon 37-17, but a lot of other good things happened, too. But let's start with the Devils.

It sure was good to see all those points going up on the scoreboard while I was watching the updates on TV, sipping on a cold brew. Coach John Cooper's conservative offense is not exactly known as a scoring machine, and granted, the Duck defense will never be compared to Oklahoma's — or even ASU's — but there were several encouraging things that came about.

One was the seeing fullback Channing Williams have a big day. By gaining 94 yards on just 12 carries, Williams gave an added dimension to the offense. It is usually pretty easy to assume that when ASU runs, it will be the tailback who does it. If Williams can continue to be a force, it will be a boon to the offense.

Jeff Van Raaphorst had another great day, too, lending credence to the opinion that his disaster against Washington State was a one-time deal. In the last two weeks Raap is 29 for 37 for 431 yards and four touchdowns. And no interceptions.

Those are the kind of numbers he used to put up in a single game as a sophomore, and he is still capable of doing it if Cooper would let him throw more. But Cooper is sticking to his conservative attack, running about twice as much as he throws, and he is showing no signs of changing his philosophy.

The encouraging thing is Van Raaphorst seems to be

Jay Taylor
Sports Analysis Editor



adjusting to throwing less. He is making the most of his opportunities, as his 18.7 yards per completion average against Oregon shows. He is making the best of the situation.

Another good thing is that Darryl Harris's injured hand is not as bad as first expected. He had X-rays taken Sunday, and they proved negative. The Devils have a strong tailback tandem with Harris and Paul Day, and it would be a major setback if one of them were to go down with an injury.

Against Oregon, Harris had seven carries for 28 yards and Day had 21 for 88. Combined, that makes one real good back. And Day's speed is proving to be devastating, as the Oregon secondary can attest to. He flat outran everyone in catching a 63-yard scoring strike from Van Raaphorst.

There are some other observations I have made on the glorious weekend just past:

Washington State's thrashing of USC may make things a lot more difficult for the Devils. The Trojans are not going to be a bunch of happy campers Saturday after having their butts handed to them by the Cougars.

The fact that ASU shut them out, 24-0 last year will also put the revenge factor on the side of the Trojans. But ASU has had good success against Southern Cal, winning four of the six meetings. The games are always bruising physical battles, and are usually won on the offensive and defensive lines. ASU has the advantage on both fronts.

As far as that school to the south is concerned, few things could have made me happier than seeing its collapse against UCLA. The Cats should have been blowing the Bruins out by a lot more at halftime, having to settle for two field goals down close and failing to convert a fourth-and-one from the Bruin 2-yard line. The score should have been 31-0.

But UA's offense was nowhere to be found, even during the first half. Two blocked punts took care of field position and it didn't have to move the ball. But when it had to move the ball in the second half, it couldn't, with the exception of the drive that put UA ahead 25-24.

The Wildcats struggled offensively all last year, and for all the points they were rolling up early in the season against weak opponents, are doing so again this year. The Cats would have trouble scoring at a convention of hookers.

It is starting to look like my wildest sports fantasy could come true. ASU could very well play UA for the conference title. Going to Tucson and beating the Cats for the title in their own back yard would more than make up for four straight years of disappointments.

Results in: voters pick cotton shirts, 94-2

By STEVE ADAMS
State Press

The "run for the cotton" turned into a stampede as the results of the Cotton Poll are in, and it proved once again that Dino's Doghouse makes things shake, rattle and roll around the ASU campus.

It will come to nobody's surprise that the cotton T-shirts won a resounding victory over the 50-50 blend and have brought the saying "playing for the cotton" back to Tempe.

"The results are not a complete representation of all people who play intramurals, but at least it is a fraction," said Juliette Moore, assistant director of intramurals.

The results of the poll showed that 94 people preferred to "play for the cotton", while only two people wanted to play for the 50-50 blend. There also were two people who preferred to play "for the unknown".

Perhaps these two people would like to "play for the Twilight Zone." You are about to enter a competition both frightening and fascinating.

The results of this poll mean that the intramural department will go back to the 100 percent cotton T-shirts starting next fall.

"We said we would go along with whatever the results would be, and that is what we (the intramural department) are going to do," Moore said.

In the meantime, however, intramural champions are going to have to be content with the 50-50 blend.

Besides the suspenseful Cotton Poll, there was other excitement going on in the wide world of intramurals this weekend.

The intramural pool tournament cued off this past Saturday and Sunday, with well over 100 people competing for the men's class A and B titles.

The men's class A semi-final action pitted Victor Coukoulis against Scott Mars in the first division, with Coukoulis winning two games to none.

In the other semi-final match, Pete Stuhe went up against Kent Veldhuizen with Veldhuizen winning that best-of-three matchup in two straight.

This set up the Veldhuizen-Coukoulis confrontation for the men's class A title.

It was a close match, but Coukoulis emerged the victor, defeating Veldhuizen 2-1 to capture the men's class A title.

In men's class B semi-final action: in division one, Philip Gooran knocked off Dale Banks, two games to none, while in division two, John Barnes bumped off Karl Hatt two games to one.

The final proved to be a cake-walk as Barnes defeated Gooran, two games to none.

In other intramural news:

The women's volleyball tournament is in the heat of things: the Heffers go up against the Mochi Pounders this Wednesday in class A action, to decide who will go to the semi-finals.

Meanwhile, in the women's B division, Rez Rebels will duke it out with Rebel Yell for a semi-final berth and then to hopefully a berth into the finals.

Schedules will be out this Thursday, Oct. 16, for 3-man basketball. The manager of each team is responsible for picking up a schedule at the intramural office.

The deadline is just around the corner for the Team Superstars competition. All entries are due by Thursday, Oct. 23, at 4:00 p.m.

Flag football has kicked off its season with a record number of teams competing for the ultimate in intramural sports: the flag football championship.

The intramural department has a bone to pick with last week's report on the injuries incurred during flag football games. They would like to stress that the injuries to players have gone down since the ruling not to have physical contact went into effect.

Entries are due Oct. 16 for the women's double racquetball tournament. The tournament will be held Oct. 24-26 at the ASU racquetball courts.

The men's class A and women's singles racquetball tournament will get underway this weekend, Oct. 17-19. The action will take place at the racquetball courts on the ASU campus.

WELCOME BACK ASU STUDENTS
Don't Lose That Great Tan!



Sun-Tans

4415 S. Rural #10
SE Corner of Rural
and The Freeway
Tempe



Call For Our Special
Back To School Rates

Expires 10-15-86.

831-2884

Kenneth Dion
OF SCOTTSDALE

Kiwi

We Also Carry Surfer Jam & Swimwear

- 5 Booth Visits \$5.00
- 5 Booth & 5 Bed \$25.00
- 10 Booth & 10 Bed \$40.00
- 20 Booth & 20 Bed \$70.00

ASU **PRE★LAW CLUB**

PRESENTS

"BRIAN MURPHY"

Director of Admissions at
ASU COLLEGE OF LAW

SPEAKING ON

**"CURRENT ADMISSION
REQUIREMENTS at ASU"**

Also: Sign up to take the November 22
PRACTICE LSAT. For more information
call Traci, 784-9229, or Jeff, 966-2304.

WEDNESDAY, OCTOBER 15

ASU LAW SCHOOL
ROOM 145 AT 3:00 P.M.

EVERYONE WELCOME!!

This ad sponsored by
BAR/BRI LSAT Courses

WITH THIS AD OR ASU I.D.

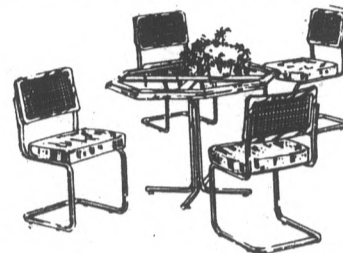

5-pc. Oak, Brass & Glass Dinette
(Assembly Required)

\$149

4-Drawer
Chest

\$29



-BED SALE-

Twin Set **\$69**

Full Set **\$79**

Queen Set **\$119**

Sofa & Love Seat **\$169**

**FURNITURE
PLUS**

2077 E. University
Tempe • 966-6252

Financing Available

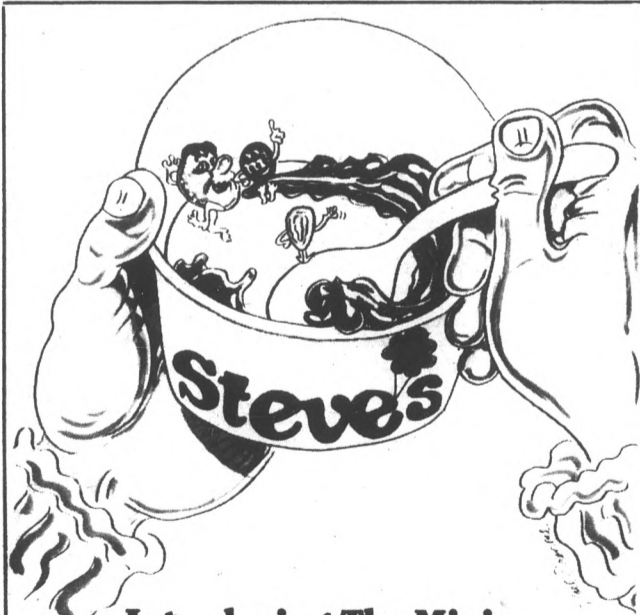
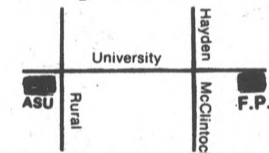

Introducing The Mixin.
Because sprinkling on top is good,
but mixing in is better.

Nothing tastes better in Steve's fresh, homemade ice cream than the mixins of your choice—everything from candy and nuts to fresh fruit and crushed cookies—skillfully blended by hand from top to bottom! Save the sprinkling for your lawn.

HALF PRICE

(w/this ad only)

For a one-, two-, or three-item

MIXIN (Reg. \$1.92)

when purchased with another

of equal or greater value.

Expires 12-15-86.

Open 11 a.m. til Midnight Sun.-Thurs., til 1:30 a.m. Fri.-Sat.

Steve's

414 S. Mill Ave.
(Next to Spaghetti Co.)
829-7561

**TUESDAY
ARIZONA'S FAVORITE**

Corona

CORONA NIGHT

Specials on
Corona Beer
Margaritas
Shots of Tequila

CORONA T-SHIRTS GIVEN AWAY!

THURSDAY

25¢ DRINKS

Well, Wine & Draft 8:00 to 11:00
\$3 Cover for Men • \$2 Cover for Women

graffitti's

415 S. Mill Ave.
968-3866

the
Wine
tauern

MUG CLUB NIGHT!

50¢ Draft Refills

\$1 Margaritas &
Well Drinks

\$1.95 Club Sandwich

HAPPY HOURS

2-7 p.m. six days a week

50¢ Draw • \$1.00 Margaritas

\$2.25 Pitchers

Free hors d'oeuvres

Devil spikers find consistency

By STEVE BRENNAN
State Press

ASU volleyball coach Debbie Brown has said all season long that one of the Sun Devils' weaknesses is their lack of consistency, both during matches and going into them. In their last five games, however, the Devils seem to have overcome this problem.

ASU, ranked ninth in the nation, has won five matches in a row, the past four involving only three games each, to boost its record to 14-2 overall and 5-2 in Pac-10 play.

The Sun Devils crushed all four teams in the Northern Arizona tournament this past weekend, defeating Loyola Marymount (15-6, 15-8, 15-12), NAU (15-11, 15-6, 15-11), New Mexico (15-7, 15-7, 15-11), and Baylor (15-5, 15-13, 15-12).

Concerning consistency, Brown said she was happy with the way the team has performed since the loss to Stanford Oct. 4th.

"This weekend proved that we could play consistently," she said. "I'm really pleased with the team. Everyone did a good job."

"Our serving was a lot more consistent," Brown said that even though none of the teams were ranked at the tournament, she expected stronger competition.

"It was good to win all of our matches in three games," she said. "But I thought we would go four games with someone. I thought the teams would be better than they were."

Brown said she was pleased that the Devils played well enough to give the starters a rest and the backup players a chance to gather experience.

"The tournament helped us out in terms of depth," she said. "The starters were able to get a rest, so Tracie Kisro and Noelle

(Fridrich) and the others were able to play quite a bit. It gives confidence to the back-up players."

"It was good that we could give Noelle a chance to set," Brown said. "She wasn't quite as sharp as she was against Illinois State, but she hadn't had as much practice setting beforehand. She did a good job, though."

Brown said she was especially pleased with Stahl's performance in the tournament.

"Regina had a really good tournament," she said. "She set very well and had a lot of kills."

Stahl finished the four matches with 120 assists, 9 service aces, 19 kills and 17 digs, even after sitting out two of the three games against Baylor.

The Sun Devils will face the two Washington schools this coming weekend in the University Activity Center, and will travel to Provo, Utah Oct. 23 to take on sixth-ranked Brigham Young, who won the UCLA National Invitational tournament last weekend, finishing ahead of four Pac-10 schools (UCLA, California, USC, and Oregon).

Brown said that if the Sun Devils can continue to play the way they have been, they should not have problems with UW, WSU or Brigham Young.

"I'm pleased with our intensity level," she said. "As long as we continue to play like we are, we should do well. We have the personnel."

Tammy Webb led the Sun Devils in the tournament with 42 total kills, followed by Christy Nore with 41, and Tracey Barberie with 36. Webb also had 9 solo blocks in the four matches.

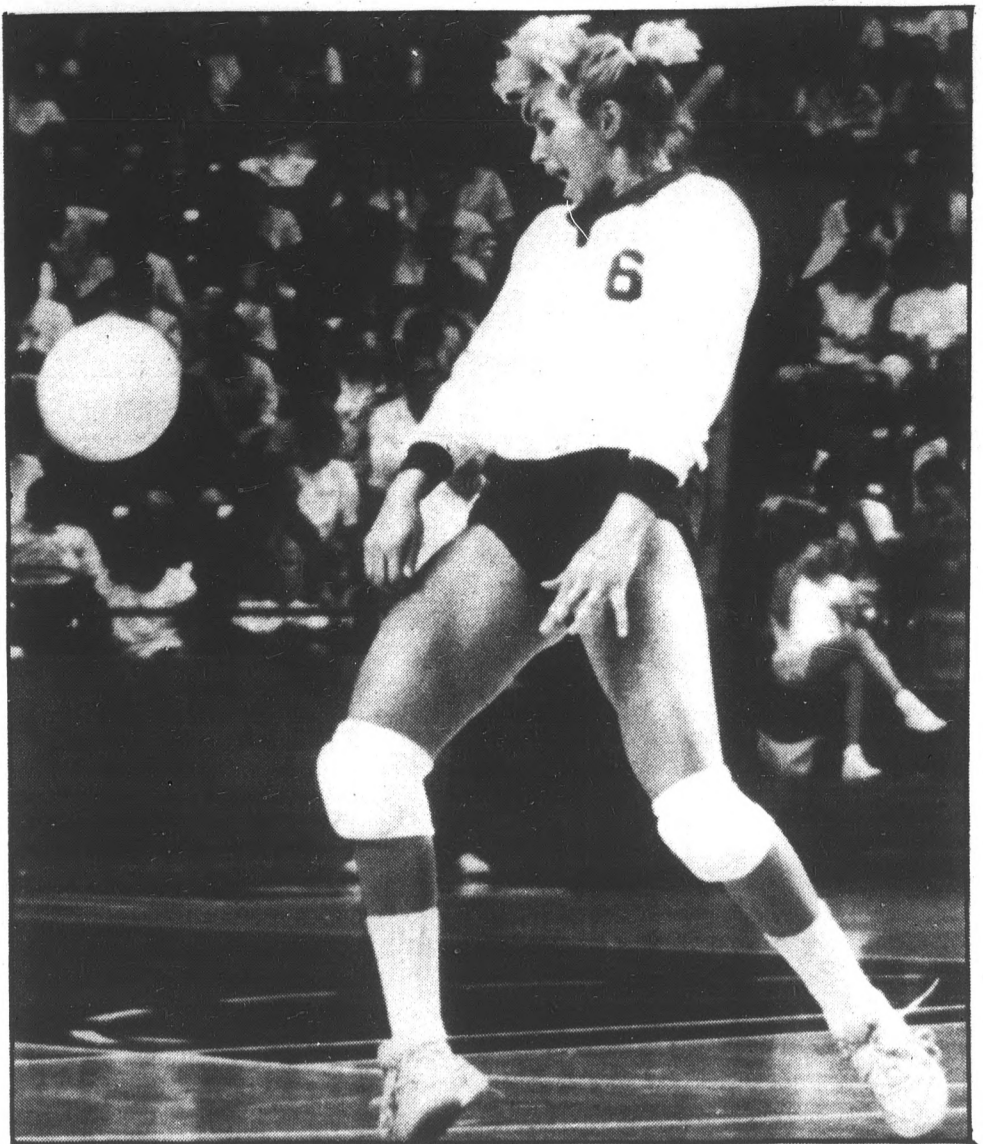

Michael Scully/State Press

Outside hitter Tracey Barberie jumps back to let a serve go long

FOXY TOPS & TANS
Formerly One Stop Tanning

Be Tan For
Holiday Vacation

"We're Taking The Tanning Industry Off Its Back"

6 Months Unlimited Tanning
ONLY \$9900
(Reg. \$300 value)
NO EXTRA FEES

Introductory Special
12 sessions \$30 (Reg. \$45)
Faster & Safer Than Bed or Booth
15 min. vs. 30-minute session in Tanning Bed

EXPRESS TAN
FOR PEOPLE ON THE GO

1309 W. Guadalupe #3
SW corner Guadalupe & Alma School
(In Safeway Center)

897-9335

ClassiPhone
Personal Telephone Ads for Singles

Phoenix's Easiest and Most Exciting Way to Meet Someone New!

- ★ No Membership Fees
- ★ All Phone Numbers
- ★ New Ads Daily
- ★ Call Anytime

1-976-4000
First Minute 55¢
Ea Additional Minute 45¢

'Call Today and Enjoy Your Tomorrows...'

TIME OUT LOUNGE
NORTHEAST CORNER OF MILL & SOUTHERN

FREE POOL!
Sun.-Fri. 11 a.m.-2 p.m.

HAPPY HOUR
3:00-6:00 M-F

BIG SCREEN SPORTS • VIDEOS • DARTS

TIME OUT LOUNGE
(Northeast Corner of Mill & Southern, Tempe)

Lunch or Dinner, Take the SUBWAY

SUBWAY
Sandwiches & Salads

99¢ Any Foot-Long sale Sub or Salad

Buy any foot-long sandwich or salad and medium drink and get a sandwich of equal or lesser value for 99¢.

With this coupon. Not valid with other offers. One coupon per customer. Offer expires Oct. 21, 1986.

WE BAKE OUR OWN BREAD
The Fresh Alternative

SUBWAY
Sandwiches & Salads

Hours:
Mon.-Sat.
10:30-12 a.m.
Sunday till 11 p.m.

ASU: 4 E. 10th Street
(NE Corner 10th & Mill)
829-7213

Invite a GIANT to your next party
Subway's famous 6-ft. sandwich

barbri
Professional Centers
and the ASU Pre-Club Club present

FREE LSAT SEMINAR
"How To Get Into the Law School of Your Choice"

Wednesday, Oct. 22, 1986 at 7 p.m.
ASU College of Law • Rm. 112

\$100 discount to all who enroll at Seminar.
For LSAT, classes beginning Nov. 6, 1986.
For reservations call Valerie at 969-8953.

LSAT GMAT GRE MCAT

HIS: "POLO" \$20
navy & grey

HERS: "BETY" \$17
white, red, yellow, carmel, navy & black

PRICES INCLUDE SHIPPING AND HANDLING

Foot size, inches or centimeters to:
SMART SANDALS
P.O. Box 70010
Pasadena, CA 91107

THE SANDAL FOR YOU
MADE IN CALIFORNIA OF WATER RESISTANT VINYL

Visa or Mastercard quick orders dial
Toll free anytime 1-800-541-0900
Within California 1-800-334-3030

BUY • SELL • TRADE
 Your books at Changing Hands. For quality cloth and paperbacks (no textbooks, please) we pay 30% of our re-sale price in cash or 50% in trade-in credit which may be used to purchase anything in the store. (Sorry, no trade-ins on Sat. or Sun.)
 Browse through our three floors of:
 •New & Used Books
 •Art Prints & Posters
 •Calendars & Cards
 •Handbound Journals

M-F 10-9 SAT 10-6 SUN 12-5
CHANGING HANDS
 414 Mill Avenue 966-0203
 Old Town Tempe

You can stay on top of the news because we do.

STATE PRESS
 15 MATTHEWS CENTER
 ASU
 PUBLISHED EVERY WEEKDAY MORNING

STATE PRESS
 EVERY WEEKDAY MORNING

FAST LUNCH! FREE LUNCH!
 Faculty & Staff
 Buy one Buffet Lunch at \$3.95, get one FREE
 Weekdays 11:30-1:30
 Just show your faculty or staff I.D.
 Good through Oct. 15, 1986.

Holiday Inn
 TEMPE ASU
 915 E. Apache Blvd. • 968-3451

DON'T FORGET!
 STATE PRESS CLASSIFIED AD DEADLINES ARE 3 P.M. 2 DAYS PRIOR TO INSERTION

CLASSIFIED AD RATES
 15 WORDS OR LESS PER DAY:
 \$2.10 1-4 insertions
 \$2.00 5-9 insertions
 \$1.90 10 or more
 10¢ for each additional word per day
CALL TODAY 965-7572

Announcements

HAVE A Princess House crystal party A.S.A.P. and receive \$50 free in merchandise (any line item) besides 15% of your total sales!! Have party before 11-7; become eligible for \$65 item. 827-0411 after 4:00 p.m.

STATE PRESS CLASSIFIED ADS REACH 45,000 READERS DAILY

Automobiles

1959 PORSCHE 356A, bathtub style, runs great, \$7500 OBO. 924-3977.
 1978 DATSUN station wagon, 6-cylinder, automatic, AC. Call Denise, 833-1411.
 1981 AUDI coupe, low miles, 5-speed, sheep's, sharp, excellent condition, \$5900. 996-1237.
 A 1985 Trans Am, loaded, also with louvers, bra, cover, low miles. Best buy in town, \$11,000. Must sell. 242-9721, 256-2836 evenings.
 EXCELLENT CONDITION, 1980 Pontiac Sunbird hatchback 4-speed, 2.5 liter, AC, AM-FM stereo, tinted windows, Michelin tires, tow bar. Call after 5:00 p.m., 949-0501.

Babysitters wanted

RESPONSIBLE BABYSITTER, Tuesday, Thursday, 7:00 a.m.-12:00 noon. Need transportation. Call 962-3751, ask for Penny.

Bicycles

TEMPE BICYCLE Shop, 330 W. University, 966-8896 (three blocks west of Mill). Sport, touring, commuting, racing, mountain, custom-built bikes. Expert repairs. Used bikes. ASU student discounts.

Business Opp.

MAKE \$30,000 in three weeks. Guaranteed legitimate. Send a self-addressed stamped envelope to: C.B. Baker, Suite 175, PO Box 16400, Mesa, AZ 85201.

For Rent or Lease

2, 3, 4 bedroom condos, townhouses, houses, near ASU for sale and rent. Call Alumnus Robert Bullock, Trencor Realty, 951-5800, 860-0460.
 HOUSE FOR rent. Two bedrooms in four bedroom house. \$175 per room plus 1/2 utilities. University and Hardy. Call Dan, 967-8337. References.
 NEAR ASU, two bedroom, two bath condo. All appliances. 947-8189 after 6:00 p.m. Earl. Papago One.
 THREE BEDROOM, two bath townhouse for lease, \$425, pool, near freeway. 4023 S. 44th Pl. 996-1984.
 HOUSE, THREE bedroom, one bath, near ASU, yard, air and evap, \$480/month. 277-7473, Jinny; 833-8477 after 6:00 p.m.
 THREE TWO bedroom apartments available now, need work. You help fix them up, we'll furnish supplies. We'll reduce the rent to \$200 per month during the first three months during fix-up. Villa Tempe Apartments, 2108 S. Rural Rd., 966-9105.
 WALK TO campus. \$180/month, kitchen, WD facilities. Mike, 968-8539 after 5:00 p.m. 112 E. Bonita Way.

Help Wanted

COMMERCIAL REAL estate researcher (internship without pay) for retail shopping centers wanted by commercial broker. 279-3363.
 COMPUTER ACCOUNT exec. Market integrated software products and systems. Average commission \$500/per week. 821-2558.
 COOK AND waitress. Experience with breakfast preferred. Apply at Raintree Restaurant, 933 E. University.
 EXCELLENT INCOME for part-time home assembly work. For information call 504-641-8003, ext. 7836.
 EXCELLENT PART-TIME opportunity with consumer affairs group. \$5/hour. Sunday 3-8p.m., Monday through Thursday 4-9p.m. Excellent communication skills, phone experience required. Pat Murphy, 9-5p.m. Monday through Friday. 258-0055.
 GOLDEN CORRAL Family Steakhouse now hiring line waitress and salad bar people. Day and evening hours available. Must have telephone. Apply in person. 3231 S. Mill Ave. (corner of Southern and Mill), Tempe.
 GOLDEN CORRAL Family Steakhouse hiring dishwashers, 5:00-11:00 p.m. shift. Must have telephone. Starting pay \$3.75 per hour. Apply 3231 S. Mill Ave. (corner of Southern and Mill), Tempe.
 HAIRCUT MODELS wanted for workshop every Friday 5:00 p.m. \$5 charge. No regular clients or calls. Mane Attraction, 3156 E. Camelback Rd.
 HELP WANTED, part-time sales for new company. Computerized dating service located in downtown Mesa. Unlimited earnings, \$300-\$500 a week very realistic. Please call for interview, 962-5335.
 MCI PART-TIME telemarketing positions available. Perfect hours for students. \$5/hour guaranteed plus bonuses! Opportunity to advance. Call us for our benefits. 4:30-9:00 p.m., M-F. Adia Personnel Services, 246-1143. EOE. No fee.
 MONEY MAKER- Show fellow students gold Sun Devil charms. Make \$13 each. Call Simply Charming, 897-1126.
 OFFICE CLEANERS needed 15-20 hours per week. Evenings. Must have car. \$4 per hour after training. Bonuses, pay raises, and advancement opportunities. Leave message. 274-0999.
 OVERSEAS JOBS. Summer, year 'round, Europe, S. America, Australia, Asia. All fields. \$900-2000 month. Sightseeing. Free info. Write IJC, PO Box 52-AZ3, Corona Del Mar, CA 92625.
 RESORT HOTELS, cruises, airlines, amusement parks, now accepting applications. For more information and an application write: National Collegiate Recreation Service, PO Box 8074, Hilton Head, SC 29936.
 STOCK PERSON to work 80-100 hours per month for major department store. Flexible schedule. 2-3 days per week. Must have car. Hourly salary plus gas expenses. Call 829-5340, ask for Jennifer.
 STUDENTS EARN \$6 to \$10 per hour. Leads make our telemarketing easier. Part-time evening hours available immediately. South Scottsdale office is close to campus 947-0508.

For Sale

5 1/4 INCH, DS/DD diskettes. You can get one or more for \$6.99 each. Sale through October 27th. 933 E. University. 968-2118.
 A BEAUTIFUL color television, 25" \$100; 19" color TV, \$80; console stereo \$80. Cash. Call 253-5016.
 COMMODORE SX64 computer, \$275; portable color TV, \$100; Seikosa GP100CD printer, \$75; oak drawing table with Borco surface, \$150; Bausch and Lomb binocular microscope, \$250. 878-5442.
 DP ULTRA compact gym, 70 exercises, bench press, curls, etc. Practically new, \$325 OBO. Call 990-2331 or 990-0123.
 FISHER 100 watts per channel stereo system. Brand new; never used. Amplifier, equalizer, tuner, dual cassette, speakers. Cost \$1,000, moving, must sell, \$400. Call 957-7810.
 TWO C.F. Panasonic refrigerator. 14 months old. Perfect size for dorm room. Best offer over \$50. 953-1389 after 6:00 p.m.

Furniture

ALL NEW sofa, love seats, assorted colors, fabrics, \$199.95. Can deliver. B&Z, 520 E. Roosevelt, 254-4144.
 BED'S BED'S. All sizes: Twin \$49.95; Full \$59.95; Queen \$89.95; King \$129.95. Never used. Can deliver. Phone orders accepted. B&Z, 254-4144.
 COMPLETE 7-piece bedroom set \$199. Price includes complete full size bed, 6-drawer dresser, 2-drawer night stand, mirror, and headboard. Can deliver. B&Z, 254-4144.
 WATERBED, QUEEN size, 4 posts with floral engraved design, headboard and footboard, 6 drawer pedestal, free flow mattress, mattress pads, liner, satin comforter included, \$200. 963-7521.

Help Wanted

\$7.50 PER hour, junior, senior, and grad students. We need outgoing people for in-person survey work. Saturdays and Sundays. If you enjoy meeting and communicating with people, please call 839-9397.
 \$8/HOUR OR commission, whichever's higher, during 8-week training period. Sell industrial supplies nationwide via W.A.T.S. system. Must be enthusiastic and money motivated. Call 345-8433.
 ADVERTISING SALES- Update today and the fun times. Tempe area, part-time, fun money. 483-8484. See kiosks.
 AIRLINES NOW hiring. Reservationists, flight attendants, and ground crew positions available. Call 1-619-565-1630 ext. A23AZ for details. 24 hours.

1/3 lb. "SHED" Burger
 Fries
 Draft
\$2.99!
 11 a.m.-11 p.m.
 12 Large Shrimp \$2.00
 4-7 Mon.-Fri. Free Food Bar

Satellite TV

Woodshed II
 Northwest Corner of Dobson & University
 844-SHED

STYLE CUT
 Reg. 14
 Save \$4
NOW \$10

PRECISION PERM
 Reg. \$36
 Save \$12
NOW \$24

LONG, TINTED, PERMED HAIR EXTRA PARTICIPATING STYLISTS
 Present coupon before service. First visit with coupon only. Limited time.

THE HAIR CO.
 1126 N. Scottsdale Rd., Tempe
 Drug Emporium Center (Scottsdale Rd. & Curry)
 No appointment necessary, or call 966-6777

ARIZONA SCHOOL OF PROFESSIONAL BARTENDERS

TEACHING BARTENDERS SINCE 1979

- FULL OR PART TIME JOBS
- FLEXIBLE HOURS & PERSONALIZED TRAINING
- START ANY DAY OR EVENING
- TERMS - COED COURSES
- CALL FOR COURSE DESCRIPTION

VALLEYWIDE JOB PLACEMENT ASSISTANCE NATIONWIDE

EARN EXTRA MONEY
921-9292
 1523 East Apache, Tempe

AS SEEN ON TELEVISION

GREEKS - YOUR NEEDS ARE NOT GREEK TO US!

- Beefy T's
- Sweats
- Sewn on Twill

Multi-color Work Our Specialty!

Come in now and check our prices!

MILL AVE. SCREEN PRINTING
 11 E. 5th St. • 968-4208

SPECIAL THIS WEEK \$15 OFF
 All of our leather boots in stock
 With this ad. Expires 10-18-86.

WE HAVE BOOTS IN BLACK, RED, WINTER WHITE, WHITE AND PINK.

THE LOFT

707-D S. Forest, Tempe • 966-1772
 1/2 block from ASU • Hrs. 10-6 M-F, 12-5 Sat.

Nikon

STOP IN FOR YOUR FREE STUDENT DISCOUNT CARD

- Walking distance at Forest
- All darkroom supplies
- Film developing
- Full line camera store

WILSON CAMERA
 LENSES • VIDEO • TELESCOPES • BINOCULARS

ASU TEMPE
 204 E. University (Behind The Chuckbox)
 894-8337
 7 valley locations

MONEY MOTIVATED! \$8/HOUR OR COMMISSION
 Whichever is higher during 8-week training period. Get out of the heat and sell industrial supplies nationwide via W.A.T.S. system in a cool, air conditioned office.
 No experience necessary, must be enthusiastic and money motivated!
CALL 345-8433

classifieds

Help Wanted

WANTED: COOKS, waiters, busboys. Old Bombay Bicycle Club. Immediate openings. Call Todd, 921-9943 between 4:00-9:00 p.m.

WANTED: PART-TIME attendant/aide for 32 year old man. Apache and Terrace. \$5/hour. Inquire, 968-8871.

Instruction

AEROBIC INSTRUCTOR certification workshop by National Aerobics Training Association. October 17 through 19 at ASU. For more information, call 831-1588 or 963-9415.

ATTENTION PIANO majors: Learn musical skills that will enable you to earn big \$\$ performing in hotels, resorts, and restaurants. Taught by pro with 10 years experience. Call 839-1377 for more information.

GET OFF the ground, learn to hang glide near scenic Flagstaff. Call Bill (602)934-6485 (Glendale). Northern Arizona Hang Gliders.

MASTER SELF-HYPNOSIS and change your life. Small groups or individual sessions available. Call Jim Lane, Ph.d., 966-8810.

Lost & Found

A FERRET was found, vicinity of McClintock and Don Carlos on 10-6-86 at 10:30 p.m. 967-6891.

FOUND: A "Secard" parking for ASU. Call evenings, 820-9288.

LOST: TWO keys, yellow key ring. Call 4-8002 if found, please.

FOUND AT ASU on 10-3-86. Small male black and white dog. Call 994-4830.

FOUND: BLUE notebook containing various notes and tests belonging to Dean Zahn. It's at the MU Lost and Found.

FOUND: LADIES watch, gold colored with black leather band. Please identify, 784-0820.

LOST AND Found ads are free everyday! We limit them to 20 words and run them for 2 days. Just call the STATE PRESS classified department, 965-7572, Monday through Friday, 8:00 a.m.-5:00 p.m.

LOST: BLUE corduroy OP wallet. Includes all IDs. Reward. Please call 391-0374.

LOST ON Sunday, September 21, on Baseline Road: Gold digital Seiko watch. Reward for sentimental value. Please call Nancy, 831-5311.

Motorcycles

1983 RIVA 80, new brakes, oil-pump, rear tire, \$450 OBO. Call 345-1401, Phil.

1984 AERO 125 scooter, \$750. Call Joe at 921-1321.

1984 HONDA Nighthawk 650cc, excellent condition, 7800 miles, \$1600 OBO. Call Chuck, 894-1483 after 4:00 p.m.

1985 HONDA Elite 80 scooter. Excellent condition, 80 MPG, carrying basket, \$850 OBO. Call 973-7749.

Motorcycles

1985 RED Elite 80 Honda scooter, new tags, great condition, \$900 OBO. Marta, 966-8789- message.

HONDA INTERCEPTOR 750cc motorcycle, 1983, \$1500 OBO. Moving, must sell. Darren, 926-1441 evenings.

HONDA SCOOTER Elite 80. White, excellent condition, still under warranty, take over payments. Andy, 966-9900.

Miscellaneous

PLAY IT AGAIN CINEMA
Limited Engagement!

RAMBO: FIRST BLOOD PART II
THE TERMINATOR

Admission Only \$2.00

ON SCOTTSDALE RD.
Just Across The River
One Block North of McKellips
Call For Show Times 10-10

2240 N. Scottsdale Rd. • 994-1180

Personal

ADELA, HAPPY one year anniversary. This is only the beginning. I love you. JD.

ADOPTION: PROFESSIONAL, loving California family seeks to adopt infant. Medical/legal expenses paid. Call collect, 213-837-7054.

AGD KAY, you're harder to contact than a war criminal. Still calling. Alan.

ALL GREEK roadtrip! Join Mr. Corona and Jose Cuervo in a Mexican fiesta at JJ's Cantina in Rocky Point on October 17, 18, and 19.

ANOREXIA, BULIMIA, compulsive over eating, private and confidential counseling. Gennie Monroe, ACSW, re-covered bulimic 437-9420 or 248-8204.

A.P.M.- HAPPY anniversary, darling. I hope we last forever and stay this happy. Love, K.C.

ARE YOU interested in reincarnation? Write: Quo Vadis, 122-B E. University Dr., Tempe, AZ 85281. 968-3663.

ATO BIG bro L: I know you're not bashful! What's your fantasy? You can tell me. I'm your little brat! Luv ya, Sheri.

ATO CHRIS Beecraft: Love you deary for so long, but impatiently waiting for your sweet revenge. Love ya, Sheri.

ATTENTION D.H.S. graduates: Paul Flores and Margie Rhoads eloped September 27! Sorry you missed it.

BALLOON EXPRESS... Just for fun!! Call 968-4446 for information about our unique balloon bouquets!

DIALING 4-MEN! Recorded gay personal ads. No "coded" ads. All phone numbers! Dial 1-976-4MEN (1-976-4636). Call 24 hours. First minute \$.55, each additional minute \$.45.

Personal

BOOZIN SUSAN: Happy belated birthday!! Watch out ASU, this one is wild!! Love the suite.

ELLEN, CALIFORNIA with you was great! Can't wait til Christmas! Love to H2O Polo.

FUN DATES of Arizona, phone dates made easy. Listen personal ads or leave one. \$.60 a minute. Free get-away weekend Catalina Islands. How? Call 1-976-6666.

GAY MEN'S talk lines. Live uninhibited conversation, 1-976-8253 and 1-976-4297. Local recorded personal messages, 1-976-3800.

GINGER, YOU, me, and your mother outta town. Alan.

HELP! ANYONE who saw the minor accident in Lot 59 on Monday, 10-6, approx. 9:30 a.m., please call me! Rebecca, 483-8512. Leave message! Thanks!

HEY ATO big bro, it's your little brat again! Tequila shots! Be ready! I'll win! Love, Sheri.

I HAVE two first class tickets to anywhere in the world. One is for me... the other could be for you. I have the tickets, you pay your expenses. Interested? Then pack your bikini and call Keith, 277-3654.

IMPOTENCE MANAGEABLE! Instructional; educational; satisfactory performance. Free information. Personal Guides, Dept. S, PO Box 410, Loxahatchee, FL 33470-0410.

LORI M. Thanks for staying at ASU and being the greatest friend and roomie. Love, K.C.

LOST: ONE Kappa Kappa Gamma sorority. If found, please return to the Greek system, ASU campus.

LOVE LINE for \$.60 a minute. Call 1-976-LOVE and meet someone special or add to your friendship list. Give Love Line a try.

NEED A job? You will need a great resume. Invest 3 minutes and call 437-0800 to find out about making your resume a remembered resume.

OSCAR, THE heck with quail. You gotta start hunting for some beaver.

PREGNANT? CONSIDER adoption. We may be able to help with housing and medical expenses. For pressure free counseling at no charge, call Southwest Adoption Center, Inc. (602) 234-2229 or 1-800-423-2229.

24 Hour SINGLES CLASSPHONE
Telephone Dating Introductions
Easiest and Most Fun
Way to Meet Someone New!

- We Don't 'Code' Our Ads
- No Membership Fee
- All Ads with Phone Numbers

To Place Your Ad or Listen to Others
Dial 1-976-4000
First Minute \$4
Each Additional Minute 45c

Call Today and Enjoy Your Tomorrows...
10-31



Personal

SANDY BEACH: We hope your birthday is like an ocean- waves of fun! Love, M.I.N.T.

SIGMA Pi Epsilon pledge class is psyched about Theta pledge exchange. We luv ya.

UNLIMITED LONG distance phone calls, \$100 monthly, plus earn \$25 monthly each person you sponsor. 968-8944.

WOULD JOE Montana ignore his sister for misunderstanding him???

WOULD YOU like to meet two compatible members of the opposite sex each month? AAA is our name, computer dating is the game. 962-5335.

Pets

BOA CONSTRUCTOR! Beautiful snake, 4 1/2 feet long, includes large cage, \$125. More info, call Dawn, 969-8363.

Real Estate

BY OWNER, close to ASU, private area, formal dining, community pool, available October 15. 967-7917.

LUXURY CONDO near ASU, 2 bedroom, 2 bath, fireplace, indoor raquetball, 2 pools, sauna, jacuzzi, weight room, all appliances, washer, dryer, 9 1/2 % assumable, \$630 PITI, \$2700 CTM. 967-6906, 839-6219.

Roommate wanted

ASU AREA, room, clean, furnished, \$240 a month includes utilities. 834-1354.

FEMALE ROOMMATE: Responsible, considerate, to share house with female teacher. Furnished/unfurnished room, \$175 monthly, 1/2 utilities, \$75 deposit. Call 437-2002.

FEMALE ROOMMATE wanted: New condo. Washer/dryer, microwave, private bath. Available Nov. 1. 1/2 utilities. Laura, 833-5417.

FEMALE ROOMMATE wanted for two bedroom, two bath apartment at Sierra Lakes. Beautiful surroundings and furnished. \$250 per month + half utilities. Nancy, 831-5311.

FEMALE ROOMMATE wanted immediately: Share two bedroom, two bath condo at Questa Vida- two miles from ASU. Includes, w/d, microwave, two pools, many extras. Kelly, 967-5346.

FEMALE TO share townhouse. \$175 monthly plus utilities. Own room, w/d, micro, cable, pool. Call Carolyn, 833-0175.

I NEED a roommate, share two bedroom, cool, clean, comfortable, \$220 + 1/2, just N. of McKellips at Scottsdale Rd. Ring Charley, 946-3741.

M/F NONSMOKER, clean, responsible, share two bedroom, one bath home, 24th St./Thomas, \$185 + 1/2 utilities. 957-7605.

QUIET NON-SMOKING female roommate wanted November 1st. \$215 includes utilities. Ask for Kelly, 829-9118.

Roommate wanted

ROOM FOR rent in nice three bedroom home. Swimming pool. Dobson Ranch area, \$250 plus utilities. Call 839-8730.

ROOMMATE WANTED to share private home, includes house privileges, \$170/month or \$40/week. Mike, 431-0602.

ROOMMATE FOR 2 bedroom, 2 bath apartment, 2 miles from ASU. Nice, quiet, \$300/month, utilities included. Call 820-7377 for details.

THE COMMONS, female roommate, nonsmoker, 1215 E. Lemon, #226. Close to ASU. Plush. 921-9168.

TWO SPACES available now or next semester. University Towers deluxe room. Male. Contact Rich or Eric. 829-3576.

UNIVERSITY TOWERS. One space open for male in deluxe apartment. Available now or next semester. Will, 829-3584.

Services

COMPUTER LEASES available, inexpensive, short term. Call Norma, 962-0388.

HAVE UNWANTED facial or body hair removed permanently by electrolysis. Free consultation, located in Tempe. Call Sharon at Desert Electrolysis Center 829-7829.

SCOTCH GUARD the fabric in your car from beer, wine, cola, etc. All work guaranteed, 2-year warranty. George, 844-7680, 931-0365.

Transportation

CARS AVAILABLE - 21 or older. All States Drive-away, 992-5200.

Travel

SKI THE Summit- Furnished condo available November 22-April 30. (Frisco Colorado) Al, 948-5055.

Typing

A-1 PROFESSIONAL, fast, accurate, all kinds, 12 years experience. 8:00 a.m.-9:00 p.m. Price/Baseline area. 838-6251.

ALL PAPERS typed to your complete satisfaction. Convenient. Reasonable. Mrs. Oakley, 967-0802.

ALWAYS AVAILABLE for typing. Call Susan at 833-0373.

EXPERIENCED TYPIST, \$1.25 per page. Cheri, 967-3747 evenings.

FORMER ASU staffers- experience with APA, MLA and other formats for dissertations, theses, term, and research papers. Word processing, or let us take your entered disks and print them out on our IBM compatible, letter quality printer. Rates quoted. Members NASS and MAPSS. Call Donna or Joan, 945-8302. Open Saturdays.

FREE SPELLING and grammar checking. Editing available. Call us last. We're the best. 438-9202.

Typing

PROFESSIONAL, ACADEMIC, word-processing, book, thesis, dissertations, disc storage, letter quality. Reasonable rates. Taylor-Lyndsay 964-6689.

PROFESSIONAL ACADEMIC word-processing, books, theses, dissertations, disc storage, letter quality. Reasonable rates. Taylor, 964-6689.

PROFESSIONAL TYPING Service: term papers, theses, etc. Low rates. Quick turn-around. Pat Mottet, 897-1832.

RUSH JOBS no problem! Term papers, theses, etc., \$1.50 per page. Sharp, clear type. 839-9103.

SAME DAY typing/word processing. Accurate, fast, reliable. Spelling and grammar. Call now, 967-0900.

SHORT OF TIME? I can help. Reasonable. Professional. Guaranteed. Experienced in academic. Call Jessie 945-5744.

THESES, TERM papers, reports etc. \$1.00 page, typed at home, 30 years experience. Marian 431-0618.

THE TEXTWRITERS Word Processing Services. Theses, dissertations, and term papers. Student rates. 897-9735.

TYPING- SPECIALIZING in dissertations, term papers, resumes etc. Cost is 11 cents per line. 949-0871.

TYPING/WORD processing. Professional, fast, accurate. Legal APA, MLA, theses, etc. Spelling and grammar. Call now, 967-0900.

WORD PROCESSING/Secretarial services, 23 years experience, student discount. S. W. corner Miller and Chaparral 994-8145.

WORD PROCESSING, reports, legal, resumes, thesis, disk storage available. Flexible hours. 438-1327.

WORD PROCESSING and storage for theses, term papers, and resumes. Campus pick-up and delivery. Nancy, 830-5572.

WORD PROCESSING, manuscripts, legal documents, resumes, term papers, and thesis. Close to ASU. 438-8864.

WORD PROCESSING! Guaranteed quick and accurate. Rush jobs ok. Reasonable rates. Call 820-8878, leave message.

TYPING SPECIAL!!!
Show ASU I.D. and receive a 10% Discount*
on
•Typesetting
•Term Papers
•Resumes
•Word Processing

*Professional •Fast •Accurate
*Same Day Service Available
No job too large or too small

ASU Typing Center
122 E. University
Tempe • 967-0900

Just a 5 min. walk from Hayden Library
In The Arches • Corner of Forest & University
Offer expires 10-30-86.
*on first 10 pages only 10/16



CAR TROUBLES?

CHECK THIS DIRECTORY FOR THE AUTO REPAIR SHOP NEAREST YOU ... AND SOLVE YOUR TROUBLES!

<p>Imperial Auto Parts 1344 E. Apache Blvd. Tempe • 967-2049 "We will work for your business"</p>	<p>Honda Car Co. 1320 W. Broadway Rd. Mesa • 833-5177 "Fair Prices, Top Quality"</p>	<p>Active Auto (used parts) 1025 E. Gilbert Dr. Tempe • 968-7489 "Ford, GM Cars & Pickups"</p>	<p>Econo & body works Free Estimates 1123 E. Curry Rd. Tempe • 968-4992 Auto Painting</p>	<p>SANDERSON Ford "The Dealership That Service Built" 5300 GRAND AVE. • 842-8600 Hours: Daily 9:00 AM - 6:00 PM, Saturday 10:00 AM - 5:00 PM, Never on Sunday</p>	<p>Tempe Auto Care 808 S. Priest, Tempe 967-6605 • 967-6606</p>
<p>Western States Tire and Auto Service 101 S. Hayden Tempe GOODYEAR</p>	<p>Mobil 966-3277 University Service Complete Automotive Repair Foreign and Domestic Rural & Apache</p>	<p>MIDAS 1050 E. Broadway Tempe 894-1127 "Mufflers, Brakes"</p>	<p>Sports Car Service Center 1245 E. Curry Rd. Tempe • 966-6061 (since 1966) "All Foreign Makes Our Specialty"</p>	<p>Mastercare by Firestone 1805 E. Apache Tempe • 966-7206 Corner McClintock & Apache</p>	<p>R.P.M. Rare Performance Motors</p>
<p>Freeway Auto Supply 23 W. Southern Tempe • 968-8623 "For All Your NAPA Needs"</p>	<p>Ramsey Radiator, Inc. 1949 E. University Dr. Tempe • 967-6322 "Keep Cool This Year"</p>	<p>Willard's Complete Auto Service 622 S. Hacienda, Suite 109 Tempe • Gary 967-5090 "All Work Guaranteed"</p>	<p>Interested in advertising on this page? Call Jackie Eldridge at 965-7572 and let us help your business grow!</p>		

Baseball to hit Olympics in 1992

LAUSANNE, Switzerland (AP) — Baseball was added to the Olympics on Monday beginning in 1992, while the top officials of the Games said they had reached the limit on the number of sports they were willing to move to try to avoid a North Korean boycott in 1988.

Teams from at least six nations will determine gold, silver and bronze medals in baseball, a demonstration sport in Los Angeles in 1984, Vitaly Smirnov, chairman of the International Olympic Committee's program commission, announced.

He said the IOC's 91st session asked for a complete review of possible eligibility dilemmas with professional players and agreed that the tournament might have to be played on converted soccer fields if the host city doesn't have baseball diamonds.

An IOC member from the Soviet Union, Smirnov also mentioned that his country's Sports Ministry earlier this month had agreed to recognize and promote America's national pastime.

Japan beat the United States for the demonstration gold medal in baseball two years ago.

For 1988 in Seoul, he said, the IOC had voted to add men's and women's events in 50-meter freestyle swimming and team archery, while dropping the open judo class. This will bring the total number of events in the next Summer Games to 237, 16 more than in Los Angeles.

Smirnov said the committee had rejected proposals to add three other new medal sports in 1992 — bowling, women's modern

pentathlon and roller skating.

It will give further consideration, he added, to the proposed addition of women's softball, water skiing, martial arts and lightweight rowing, as well as all possible medal additions to the Winter Games.

The 86-member IOC unanimously endorsed a stand taken last month by its Executive Board, giving Pyongyang until one year before the Games to formally accept the proposal to move table tennis, archery and parts of soccer and cycling from Seoul to the north.

If no written agreement is received by Sept. 17, 1987, "then North Korea might decide not to take part in the Olympic Games," Michele Verdier, the IOC spokeswoman, said.

Politically inspired boycotts have hit each of the last three Summer Games.

Park Seh-jik, president of the Seoul Olympic Organizing Committee, said North Korea must be willing to accept the spirit of the Olympic Charter to promote peace through sports.

Seoul, the South Korean capital, was awarded the 1988 Games four years ago. Last year, North Korea said it wanted to co-host the Games, and said it would lead a boycott of the Seoul Olympics if its demands were not met.

Although it has since backed off from demanding a 50-50 split of events, the north still wants more than the four sports the IOC, with South Korean approval, has proposed, most notably weightlifting and wrestling.

MANN

\$1.00 ALL DAY TUESDAY

Some Shows Excluded From \$1.00 Day See Directory

<p>BELL TOWER 8</p> <p>843-4593 51st Ave and Bell Road</p> <p>TOP GUN (PG) 12:00, 2:15, 4:30, 7:00, 9:30</p> <p>DEADLY FRIEND (R) 12:00, 2:00, 4:00, 6:00, 8:00, 10:00</p> <p>CROCODILE DUNDEE (PG-13) 1:15, 3:15, 5:15, 7:30, 9:45</p> <p>STAND BY ME (R) 1:30, 3:30, 5:30, 7:30, 9:30</p> <p>TOUGH GUYS (PG) 12:30, 2:45, 5:00, 7:15, 9:30</p> <p>GREAT MOUSE DETECTIVE (R) 12:00, 3:45, 7:30</p> <p>FURRY OF THE NAVIGATOR (PG) 1:45, 5:30, 9:15</p> <p>RUTHLESS PEOPLE (R) 1:45, 3:45, 6:00</p> <p>RUNNING SCARED (R) 1:45, 5:45, 10:00</p> <p>LEGAL EAGLES (R) 1:15, 5:30, 10:00</p> <p>BUELLER'S DAY OFF (PG) 3:30, 8:00</p>	<p>SUN DEVIL 6</p> <p>829-0344 The Cornerstone Rural & University</p> <p>THAT'S LIFE (PG) 1:00, 3:15, 5:30, 7:45, 10:00</p> <p>PLANNING FOR KEEPS (PG-13) 12:30, 4:45, 9:00</p> <p>EXTREMITIES (R) 2:45, 7:00</p> <p>TOUGH GUYS (PG) 12:45, 3:00, 5:15, 7:30, 9:45</p> <p>CROCODILE DUNDEE (PG-13) 1:30, 3:30, 5:30, 7:30, 9:30</p> <p>RUTHLESS PEOPLE (R) 1:30, 5:30, 9:30</p> <p>BUELLER'S DAY OFF (PG-13) 3:30, 7:30</p> <p>TOP GUN (PG) 12:30, 2:45, 5:00, 7:15, 9:30</p>	<p>SUPERSTITION 5</p> <p>834-5767 MESA AT SO LONGMORE & SUPERSTITION</p> <p>TOP GUN (PG) 12:00, 2:30, 5:00, 7:30, 10:00</p> <p>DEADLY FRIEND (R) 1:15, 3:15, 5:15, 7:15, 9:15</p> <p>KARATE KID (PG) 12:00, 2:30, 5:00, 7:30, 10:00</p> <p>CROCODILE DUNDEE (PG-13) 12:30, 2:45, 5:00, 7:15, 9:30</p> <p>STAND BY ME (R) 1:15, 3:15, 5:15, 7:15, 9:15</p>
<p>SUN DEVIL 6</p> <p>835-0404 MESA AT 1020 WEST SOUTHERN</p> <p>CHILDREN OF THE LESSER GOD (R) 12:15, 2:35, 4:55, 7:15, 9:40</p> <p>RUNNING SCARED (R) 1:30, 5:15, 9:00</p> <p>ARMED AND DANGEROUS (PG-13) 3:30, 7:20</p> <p>ROOM WITH A VIEW (R) 12:00, 2:20, 4:40, 7:00, 9:20</p> <p>BUELLER'S DAY OFF (PG) 1:45, 5:35, 9:25</p> <p>BACK TO SCHOOL (PG-13) 3:50, 7:40</p>	<p>POCA FIESTA 4</p> <p>CHILDREN OF THE LESSER GOD (R) 12:15, 2:35, 4:55, 7:15, 9:40</p> <p>RUNNING SCARED (R) 1:30, 5:15, 9:00</p> <p>ARMED AND DANGEROUS (PG-13) 3:30, 7:20</p> <p>ROOM WITH A VIEW (R) 12:00, 2:20, 4:40, 7:00, 9:20</p> <p>BUELLER'S DAY OFF (PG) 1:45, 5:35, 9:25</p> <p>BACK TO SCHOOL (PG-13) 3:50, 7:40</p>	<p>CHRIS-TOWN 5</p> <p>249-2843 5707 NO. 19TH AVE</p> <p>DEADLY FRIEND (R) 1:00, 3:00, 5:00, 7:15, 9:30</p> <p>TOUGH GUYS (PG) 12:30, 2:45, 5:00, 7:15, 9:45</p> <p>CROCODILE DUNDEE (PG-13) 12:30, 3:00, 5:15, 7:45, 10:00</p> <p>THAT'S LIFE (PG) 12:00, 2:30, 5:00, 7:30, 10:00</p> <p>CHILDREN OF THE LESSER GOD (R) 1:30, 4:15, 7:00, 9:45</p>

DIRECTORY
 Shows Excluded From 1.00 Day:
 Crocodile Dundee
 Tough Guys
 Children Of A Lesser God

clip & save

219 east baseline

AT MILL TOWNE CENTER

CORNER OF MILL AND BASELINE

BEACH CLUB WEST

WE NOW CARRY FALL CLOTHES
and, as always, swimwear for women

\$5.00 OFF FALL MERCHANDISE

with purchase of \$30 or more — excluding sale items

839-9600

CELEBRATE!

Cards Candy Gifts



FREE CARD

Buy one card at regular price, get a second of equal or lesser value for free! With coupon. Expires 10-28-86.

345-2123



FREE YOGURT

Free 3-oz. Yogurt with purchase of SHAKES, SMOOTHIES or ZACK'S SPECIALTIES.

Expires 11-15-86. **820-4414**



ZACK'S

FAMOUS FROZEN YOGURT, INC



10% OFF

GIFT ITEMS



15% OFF

FRAMING

897-8934

Expires Oct. 30, 1986.

20% OFF ALL SERVICES

HAIR, NAIL and SKIN CARE SPECIALISTS



EN VOUE

CALL FOR APPOINTMENT, 820-2277.

Expires 11-15-86.

clip & save

at HUNTINGTON SQUARE

CORNER OF MILL AND SOUTHERN

FREE FROZEN YOGURT

BUY ONE SMALL OR LARGER SIZE FROZEN YOGURT AND GET ONE SMALL SIZE FREE WITH COUPON.

SUPER SAVER SANDWICHES

\$1.45-\$1.49

TACOS

2 FOR 99¢

YOGURT TIME

3103 S. Mill

894-8469

Mon.-Sat. 11 a.m.-10 p.m.
Sunday 12-10 p.m.

GOLDEN CORRAL

Family Steak House

3231 S. Mill Ave.
Tempe, AZ.
894-1509

Hours Sun.-Thurs.
11 AM-10 PM
Fri. & Sat.
11 AM-11 PM

Discover for yourself
Why Golden Corral is the best
Family steak house in AMERICA.

- USDA Choice steak cut fresh daily
- FREE beverage refills
- New Roast Chicken
- Famous salad bar with fresh fruit, hot vegetables & desserts
- 12 item potato bar
- FREE banquet facilities

SHRIMP DINNER

2 For \$7.99

Served with your choice of French Fries, Rice Pilaf or Famous Potato Bar and Texas Toast.

Tax Payable By Bearer
Expires 10-31-86.

TWO FREE MOVIES

With this coupon and a recorder rental at only

\$6.95

Mon. through Thurs. except holidays (with this coupon)
(Proper I.D. required) with some exceptions

Video Scope 968-2800

3121 S. MILL AVE., TEMPE
N.E. Corner of Southern & Mill
Expires 12-20-86.

Scandals

SCULPTURED NAILS & HAIR STYLING

Full Set Acrylic.....	\$23.95
Full Set Tips	\$25.95
Fill-In	\$17.00

966-5848

HAIRCUT WOMEN SPECIAL

Reg. \$20 NOW \$15

Catch your favorite prime-time soaps while you have your nails done.

This ad first-time clients only. 10/31/86

MEN'S HAIRCUTS

Reg. \$15 NOW \$10

3135 S. Mill
(NE corner Southern & Mill)
Mon.-Fri. 9-9 • Sat. 9-5