

thursday

September 12, 1985

# state press

Tempe, Arizona

Vol. 68 No. 12

Arizona State University

© Copyright, State Press, 1985

## Program coordinator alarmed at new students' lack of skills

By LINDA COULSON  
State Press

An alarming number of high school students entering ASU lack the fundamental skills necessary for academic and employment success, the coordinator for Upward Bound said Wednesday.

Ervin Coin said, "We are finding that many high school students not only lack basic skills in math, reading and writing, but they also need help in attitude development, coping with competition from their peers and assessing the job market."

The Upward Bound program is designed to train junior and senior high school students in academic and non-academic areas in preparation for college.

Most students are unprepared for the additional expectations from university courses, he said.

"High schools don't teach students to be successful college students," he said. "They just teach them to be successful high school graduates."

Pamela Reidy, who interviews ASU students dropping out of school for the Office of Student Life's REACH division, said more students need college preparation courses to get them ready for university life.

"Students coming to a large campus like ASU are overwhelmed by the difference between high school and college," said Reidy, a communications major.

One of the nation's first programs to aid high school students entering the Arizona

job market has been designed by the Arizona Board of Education, said Keven Keller, public relations director for the board.

The Employability Skills Program, begun in April 1984, is a series of wall charts listing suggested skill requirements and attitude qualities for employment in Arizona, she said.

The chart information, distributed among state high schools, was collected from Department of Economic Security data on Arizona's most popular industries and from business representatives in those industries, Keller said.

The requirements are broken down into three skill categories: academic, job, and responsibility.

The academic category stresses grammatical, mathematical and communicative abilities, while the job-skills category focuses on the specific job requirements.

Keller said the most necessary part of the instruction is learning a sense of responsibility — accomplished by stressing promptness, team work, initiative and cooperation.

"The real strength of this program is that it's not educators telling the students what they need to know; it's future employers telling students what they want," she said.

Keller said she hopes high school teachers use the charts to restructure the information presented to high school students to increase their possibilities for employment.

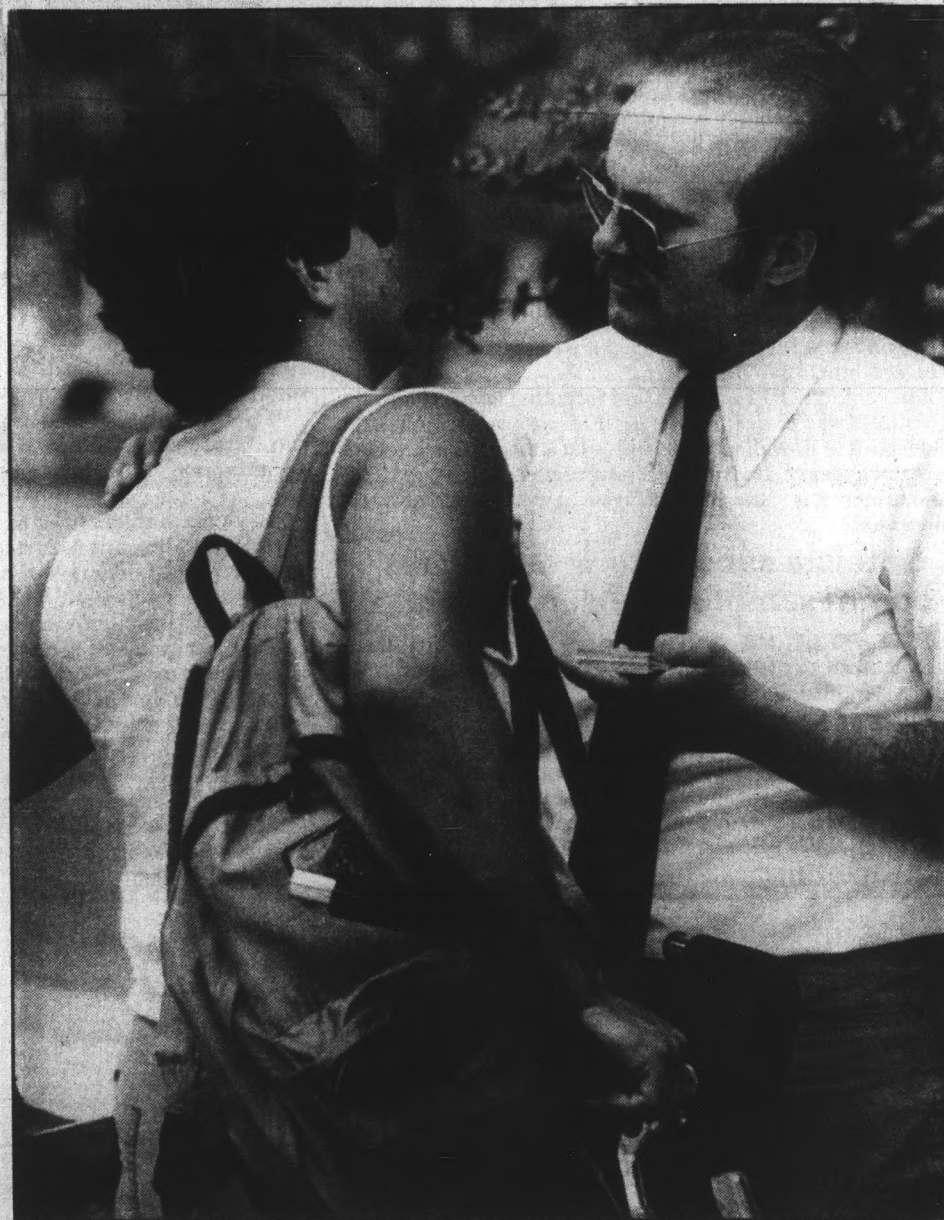

Staff photo by Kevin J. Larkin

Rick Trad, 31, a member of the First Baptist Church of Chandler, preaches the need to be born again as a Christian to Tom Bayham, a junior economics major, on Cady Mall.

### Inside Today

A new stun gun shoots 50,000 volts of electricity and is being used in law enforcement. **Page 6.**

Pick the winners of this weekend's football games for prizes in the State Press' new contest. **Page 18.**

Bloom County .....	7
Classified .....	19
Nation/world .....	2
Opinion .....	4
Sports .....	15

## Regents' committee to consider tuition increase proposal

By VICKIE CHACHERE  
State Press

The Arizona Board of Regents' finance committee will meet in the next two weeks to discuss an Arizona Students Association proposal for a \$35 to \$50 tuition increase in 1986, a board staff member said Wednesday.

Robert Lawless, associate director of finance, said the committee has not formulated any other tuition increase proposals but will develop a recommendation to present to the

board during its' October meeting.

Katy McGregor, an ASA member, said she expects the regents to react favorably to ASA's recommendation of a \$1,025 to \$1,040 in-state tuition rate.

McGregor said the figures represent a 3 percent increase over the \$990 rate charged in 1985-86, and the increase is in line with the rate of inflation.

ASA has recommended that non-resident tuition fees be set between \$3,980 and \$4,038.

"There are certain inflation factors that (the tuition increases) account for," McGregor said. "We think it's fair in that respect."

Lawless said the regents are considering the instruction costs for each full-time student and comparing Arizona's tuition rates to other universities around the country.

National inflation rates and Arizona's per-capita income also are analyzed to determine the increases.

He said the Council of Presidents, comprised of the university presidents and the regents' executive director, also will make a recommendation.

McGregor said ASA developed its tuition rate by analyzing the cost of education, Arizona's per-capita income and the percentage increases at other institutions.

She said that under the guidelines resident students will be responsible for 20 percent of the cost of education, and non-residents will account for the rest of the funding.

ASA member Chuck Johnson said the group has "taken an educated approach to the tuition-setting process," and that ASU's tuition is "average" among member universities in the Western Interstate Conference for Higher Education.

Of the nine WICHE universities, ASU ranks fifth in resident tuition fees, but the University's non-resident tuition is the most expensive among the schools.

"Those nine states represent the market in our opinion," Johnson said.

McGregor said ASA is trying to keep non-resident tuition rates lower to attract students from around the country.

"We don't want to lose them by increasing out-of-state tuition by an unusually high amount," McGregor said.

"We don't want to price ourselves out of the market," she said.

Johnson said the report presented to the board last week at NAU takes a "responsible" look at tuition increases.

"The economic and political realities of the situation are there, and the regents have to deal with that," he said.

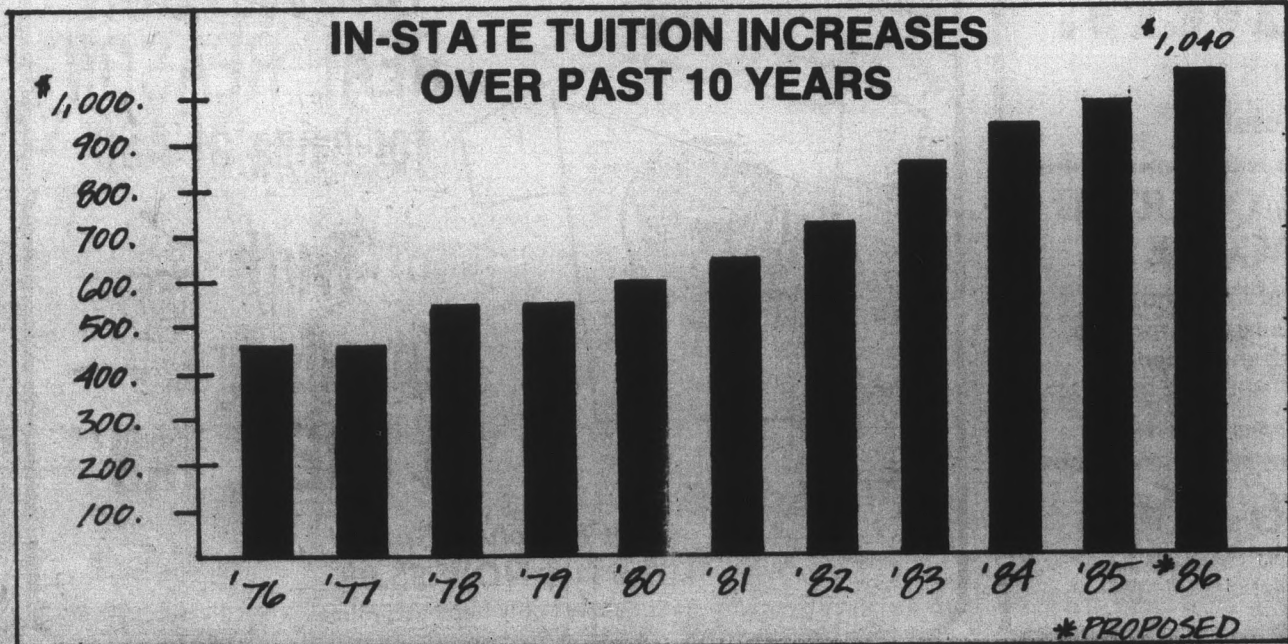

# nation/world

state  
press

## Nazi POW surrenders 40 years after escaping from New Mexican camp

LOS ANGELES (AP) — World War II ended Wednesday for Sgt. Georg Gaertner of Field Marshal Erwin Rommel's Afrika Korps, who surrendered in tears 40 years after fleeing a prisoner-of-war camp in New Mexico.

Gaertner, 64, who lives near Denver under the name Dennis Whiles, has written a book, "Hitler's Last Soldier in America," published Wednesday to coincide with his surrender to the U.S. Immigration and Naturalization Service.

He was the last of 2,000 escaped German prisoners of war to be recaptured in the United States. He has been married to a U.S. citizen for 21 years.

INS Western Regional Director Harold Ezell, who joined Gaertner and his attorneys at a San Pedro news conference, said he would probably remain in the United States but that deportation proceedings would begin anyway.

"We feel that someday he will be able to become a citizen of the United States," Ezell said.

Gaertner said: "I consider my presence here today to be my most precious act of my freedom."

He said he escaped because he knew Soviet troops had taken his hometown of Schweidnitz, and feared he would be placed in a slave labor camp if sent back. He crept under a fence on Sept 21, 1945, and hopped a westbound freight train that took him to San Pedro.

Ezell said the FBI and INS had forgotten about Gaertner, whose file was closed in 1976, until his attorneys, Ronald T. Oldenburg of Hawaii and Michael-John Biber of Los Angeles, contacted them and arranged the surrender.

Gaertner was "the FBI's longest outstanding fugitive," Biber said.

## Satellite successfully negotiates comet sampling, observatory trip

GREENBELT, Md. (AP) — A hardy little satellite glided unscathed through the tail of a comet and temperatures of one-half million degrees Wednesday, in the first on-the-spot sampling of a comet in human history. It found turbulent electrical activity but surprisingly little dust.

"From the human perspective, from the project point of view, from the scientific perspective, mankind's first encounter with a comet has to be ranked an unqualified success," said NASA scientist Edward J. Smith.

The satellite, called the International Cometary Explorer, intercepted the comet Giacobini-Zinner 44 million miles above Earth and spent 20 minutes traveling through a tail 14,000 miles wide.

Fears that dust might cloud the spacecraft's electricity-producing solar cells and reduce its ability to transmit data proved groundless. So did worries that even a gravel-sized particle could change the direction of the satellite's antenna away from Earth.

With their achievement, American scientists stole a march on the Soviet Union, which is sending two much more expensive and sophisticated satellites to intercept the better-known Halley's comet next spring.

Some scientists had thought that the comet, making a turn around the sun every 6½ years, would have little influence on its space surroundings. But the first-hand encounter showed, one scientist said, that "there is a particle accelerator in the sky." Particle accelerators, also called atom smashers, speed particles along, then smash them to expose what they are made of.

## Man carrying \$14 million of cocaine falls to death after parachute failure

KNOXVILLE, Tenn. (AP) — A heavily armed parachutist, wearing a bulletproof vest and carrying \$14 million worth of cocaine, fell to his death in a residential driveway early Wednesday when his chute failed, police said.

"I got up to shave and looked out my window and saw him," said Fred Myers, 85, who discovered the body Wednesday morning. "It looks like he jumped out with too heavy a load."

The victim was identified as Andrew Carter Thornton II, of Paris, Ky. Police had no further information about the man, who carried 35 kilograms of cocaine in an Army duffel bag, as well as two automatic weapons, several knives and rope, and was wearing night-vision goggles.

Knox County Medical Examiner Randall Pedigo said the parachutist appeared to have been dead for eight hours when the body was found at 8:45 a.m.

Detective Charles Coleman said the death appeared to be an accident.

"He had several IDs on him, all different. We're checking to see which one is his," he said.

The victim's main parachute apparently failed to open and the reserve chute had been deployed, Coleman said.

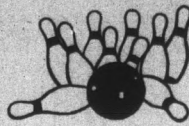

## Rock Bowling

Sunday 9:30 p.m.-12:30 a.m.

Unlimited bowling to music played by D.J. Gary Simms

Admission \$6.50

**WAYNE ZAHN'S TEMPE BOWL**  
1100 Apache Blvd. • 967-1656

## STUDENT SPECIAL

Free Color TV or Microwave or Half Month's Rent (with a 6-month or longer lease)

FAMILY OR ADULT

Studio, 1 Bedroom, 2 Bedroom • Cable TV Available

•Laundries •Small Pets Allowed •2 Pools

•Playground •Ample Parking

## SUNFLOWER APARTMENTS

833-3981 or 833-2511

505 S. Roosevelt — Off Broadway between Price and Dobson

## HARVEST WESLEYAN CHURCH

Corner 11th St. & Hardy

*A small church with a big heart for ASU STUDENTS*

Come and Fellowship

Sunday School 9:45 a.m.

Sunday Services 10:45 a.m. & 6 p.m.

966-2895

David S. Fall, Pastor



Are you suffering from the ho-hums of everyday life? Do you need some time to get out of the house? Do you like to enjoy classes rather than labor through them?

Well, if you answered yes to any of the above questions... then have we got good news for you!!!

YES! There are still openings left in some of the LEISURE/LEARNING classes which are being offered by the Memorial Union Activities Board.

So go directly to the MU Activities Center to register for:

- |   |  |
|---|--|
| Home Video Production                       | Calligraphy (Beginning and Advanced)   |
| Financial Planning                          | Poetry Appreciation and Performance    |
| On Becoming An Author                       | Country Swing (Beginning and Advanced) |
| A Poor Person's Guide To Real Estate Riches | Dancersize                             |
| Refresher Shorthand                         | Effective Cycling                      |

For more information on classes and times, please call **965-MUAB**

*We are your avenue to student activities*



## Gino's delivers.

We're open for lunch!

### FREE 12" CHEESE PIZZA

Get a free 12" cheese pizza valued at \$3.45 with purchase of a large pizza with this coupon. Not valid with any other coupon.

Expires Sept. 25, 1985.

### FREE QUART OF COKE

Free quart of Coke with the purchase of a large or medium pizza with this coupon. Not valid with any other coupon.

Expires Sept. 25, 1985.

## GINO'S PIZZA 966-4666

822 S. Mill Avenue  
We've been delivering in Tempe since 1970.

Open Monday thru Thursday 11 a.m. - midnight  
Friday & Saturday 11 a.m. - 2 a.m.  
Sunday noon - midnight

First Session

**\$1.00**

## CLASSIC TANNING SALON

1342 S. Country Club  
(Between Southern/Fwy.)  
964-3083

Safer than Sunning  
Wolff System



AT CORNERSTONE



829-1743

## THE U SHOP

HOURS:

M-F 10-9

Sat. 10-8

Sun. 12-6



SHOW YOUR REAL REASON for being at ASU

"Truth — Knowledge — A GREAT TAN"

Back To School Special

Reg. \$7.95 NOW \$5.99

For one week only Sept. 9-15, 1985.

# Prominent businessmen to advise ASU Institute

By **ROB KELTON**  
State Press

Many internationally prominent businessmen will serve as advisors on boards for the newly proposed ASU Institute for Business Leadership, said Lee McPheters, director of the Bureau of Business and Economic Research.

"Walter Heller, the chief economic advisor to President Kennedy, and Paul McCracken, the economic advisor to President Nixon will be on the advisory board of the Economic Outlook Center (a center within the institute)," he said.

Stanley Marcus, the retired chairman of the Dallas-based Neiman and Marcus department stores, will be a member of the Hahn Center advisory board and give the opening luncheon speech Nov. 1 honoring the center's opening, said Charles Hahn, the center's namesake.

Marilyn Seymann, director of external affairs in the College of Business Administration, said the Institute for Business Leadership is used to get funding for the centers.

"The centers are the operation of the Institute themselves, and the Institute for Business Leadership is just an umbrella effect," she said.

The plan for the institute was introduced by Business Dean L. William Seidman, McPheters said.

"It was one of his main thrusts for the College of Business," he said.

The Institute is housed in the new Business Administration Annex and its mission is to provide the business community with services and access to reliable information. A document from the College of Business Administration also said the center will be used to enhance research opportunities for faculty and students.

Each of the eight individual centers has 10 members on its advisory board.

"The centers must be approved by the Arizona Board of

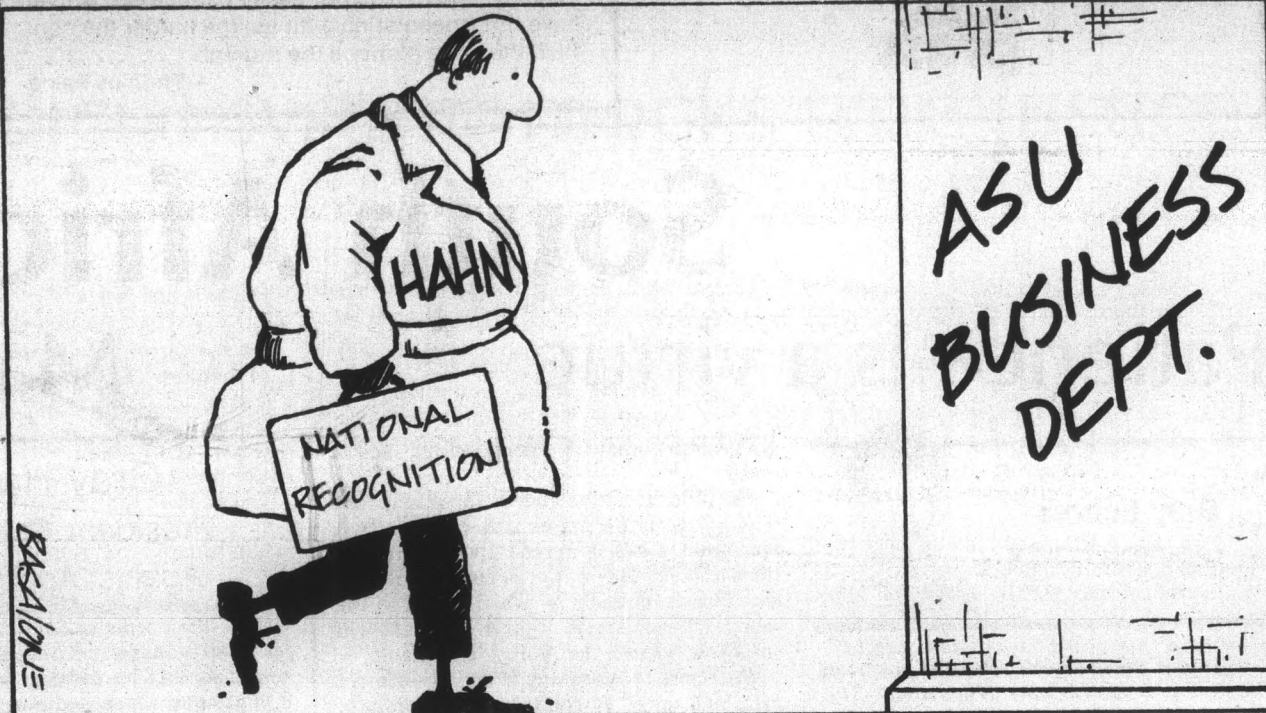

Regents," Seymann said.

Odus Elliot, member of the board's central staff, said both the Outlook and the Hahn Centers have been approved by the regents.

The centers will focus on the national and international levels of business, said Tom Rex, a research manager for the Bureau of Business and Economic Research.

The centers will be offering non-credit courses, seminars and internship programs.

The business faculty is hoping the Institute will bring national recognition to the business school, McPheters said.

"Usually business people go to Harvard or UCLA for economic information, but we hope this institute will give ASU national recognition," he said.

## HOOTERS

**LUNCHEON SPECIAL**  
25¢ DRAFT • 99¢ SUBS  
MON.-SUN. 11-4

*Live Entertainment!*  
Wed., Thurs. 9-1  
**SMOKEY**  
Fri. 5-9:30  
**HAWTHORNE/HILL**  
Sun. 9-1  
"Ladies Night"  
**HAWTHORNE/HILL**

**Mon.** — 22-oz. Well, Wine, Beer \$1.50  
\$1.50 Cal. Cooler  
(Disc Jockey Mike Burton)

**Tues.** — 2 well drinks for \$1.85,  
7-close, 15¢ chicken wings

**Wed.** — Reverse Happy Hour 8-12,  
3 well drinks for \$1.85

**Thurs.** — 4-close  
Corona night  
\$1.10 bottle

**Fri.** — Happy Hour  
3 for 1 drinks  
Free Taco Bar

**SERVING NY STYLE PIZZA  
SUBS, CHICKEN WINGS**

**FREE DELIVERY**

**801 E. APACHE  
894-2662**

**ALWAYS ONLY**  
**50¢/cycle**

7111 E. Oak  
W. of Scottsdale Rd. on Oak

# B

**BEST PRICE  
BEST WASH**

- Super Soft Water
- High Pressure Soap & Rinse 1000 PSI
- Pre-Soak
- Bubble Brush
- Hot Turtle Wax
- Tire/Engine Cleaner
- 25¢ Power Vacs

**CHECK US OUT!**

1201 E. Apache  
SE Corner of Terrace & Apache  
(1 blk. East of Rural)

Any bagel with plain cream cheese and coffee **99¢**

7:30 a.m.-12 a.m.  
Mon.-Fri. w/coupon  
Expires 9-30-85.

2 eggs, potatoes, a bagel & coffee  
**\$1.99**

7:30 a.m.-12 a.m.  
Mon.-Fri. w/coupon  
Expires 9-30-85.

**NEW TIMES MAGAZINE, BEST BAGEL IN PHX.**

- 14 Varieties of Bagels and Bread
- 10 Flavors of Homemade Crm. Cheese
- Visit our Homemade Bakery Dept.
- Beer on Tap (Coors & Bud)
- Colossal Sandwiches/Lunch Specials
- We do Custom Catering
- 12 Kinds of Delicious Omelettes

Buy any \$2.99 meat sandwich, and have a **FREE** sm. soft drink or a glass of beer.  
12 a.m.-4 p.m.  
Mon.-Fri. w/coupon  
Expires 9-30-85

**OPEN 7 DAYS  
A WEEK**

**829-0490 • 829-0526**

(Lemon-Terrace Plaza  
Corner of Lemon & Terrace)

Buy one dozen bagels and get ¼ lb. plain cream cheese **FREE**

Mon.-Fri. w/coupon  
Expires 9-30-85

## OFFICE PRODUCTS WAREHOUSE

*"OPEN TO THE PUBLIC"*

Where you get name brands at warehouse prices!

**brother**

**SMITH CORONA™**

**VICTOR**

TEXAS INSTRUMENTS

**SHARP**

We'll match any advertised price. Just bring in this ad.

1755 W. University Dr.  
1½ miles west of campus  
**968-1198**

state  
pressTyranny, like hell, is not easily conquered; yet we have this consolation with us: the harder the conflict, the more glorious the triumph.  
—Thomas Paine

opinion

## South Africa

Patience is a virtue

Majority oppressed

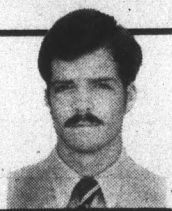
Gray Echols  
Opinion Editor

Of late, a great deal of attention has been focused on South Africa and apartheid. The heated debates have elicited waves of lofty philosophical rhetoric that many might have assumed the average ASU student incapable of. Indeed, if nothing else, the issue has performed a valuable service: it has us thinking. Unfortunately, some of the thinkers have fallen victim to problems that I am told are common to us youthful reformers: ill-informed reasoning, unrealistic idealism, and a rather spectacular sort of impatience. "Divest Now!" is the battle cry of these excitable abolitionists. I suspect that a demand such as this is based upon numerous misconceptions, four of which will be discussed herein.

The first misconception is that American financial investments in South Africa are somehow critical to that nation's existence. This is American arrogance at its worst. The character of the South African is much stronger than supposed and has shown itself to be highly resourceful in times of need. As George Will recently observed, an oil embargo against South Africa led the once energy-importing country to develop the best method known for obtaining oil from coal. Additionally, an arms embargo transformed the once arms-importing South Africa into a net exporter of weapons. Let's not kid ourselves. The assets we have in South Africa are minimal, as the consequences of any divestment will be.

**'No morally attuned man could justify apartheid.'**

Another common delusion is that the U.S. relationship with South Africa is one of gratuitous and indulgent benevolence. Many assume that South Africa is merely a begging dependent — another hungry mouth to feed with U.S. tax dollars. Nothing could be further from the truth. If South Africa were to fall into chaos or unfriendly hands, where would America get the rare earth elements such as uranium and titanium — not to mention industrial diamonds — that we so abundantly import from South Africa? How would we safeguard the oil tankers traveling through the Indian Ocean? South Africa is not to be regarded as some banana republic of no significance to America. She is an extremely important American ally.

A third misunderstanding often found in the pro-divestment camp regards South African history. It is usually assumed that the whites happened upon South Africa and immediately oppressed the blacks with apartheid. Not so. The whites, with the 1488 arrival of Bartholomew Diaz and subsequent developments, were the first to settle South Africa. There were no indigenous blacks. The native peoples were the Khoi and the San, known collectively as the Khoisan. The Khoisan are racially distinct from the Negroids. The point to be realized is that historically, it was the black who moved to white South Africa, not vice-versa.

Yet one may argue that neither history nor, for that matter, anything else, justifies apartheid. And they are correct in this assertion. No morally attuned man could justify apartheid. It may be the lesser of many evils for a while, but it is certainly not good in and of itself. Just as a crutch is not good for its own merit, and must eventually be discarded, so apartheid is not good for its own sake, but rather in that it supports a

government that is recuperating, so to speak.

The paradox of the apartheid issue is that it simultaneously unites and divides. That apartheid is evil is agreed upon by all factions at ASU. The matter of curing this ill is the divisive element — which leads to the fourth misconception: that divestment will somehow liberate the South Africa black.

What sort of reasoning is the divestment case built upon? Presumably, the welfare of the black man is the chief concern. Yet divestment is clearly detrimental to his well-being. From 1978-1983, U.S. corporations have given more than \$78 million dollars for the medical, housing, and educational needs of their black employees. Are those advocating divestment ready to take up the slack? Strange how Students Against Apartheid is focused on divestment, not on forming a strategy to cope with the millions of dollars that divestment will cost the ob-

Gray Hale  
President Students  
Against Apartheid

"We, the people of South Africa, declare for all our country and the world to know:

•that South Africa belongs to all who live in it, black and white, and that no government can justly claim authority unless it is based on the will of all the people;

•that our people have been robbed of their birthright to land, liberty and peace by a form of government founded on injustice and inequality;

•that our country will never be prosperous or free until all our people live in brotherhood, enjoying equal rights and opportunities;

•that only a democratic state, based on the

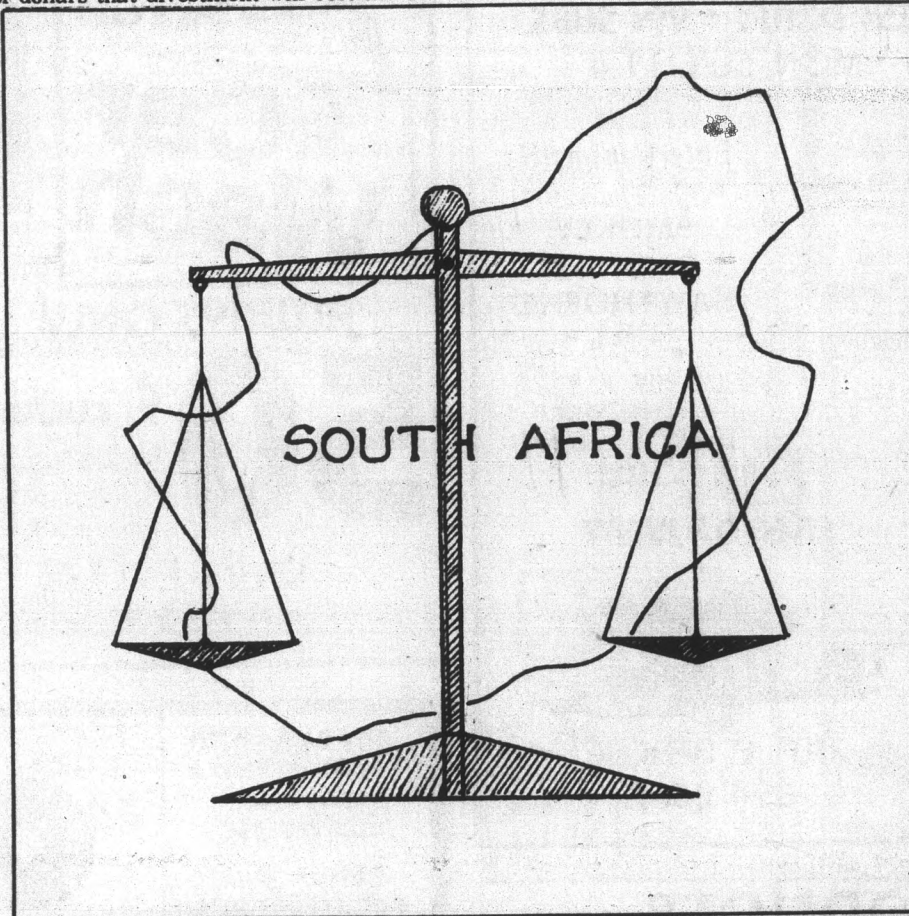

ject of their concern. These folks seem much more concerned with expedient abolition for America's "sin" — immediate "moral" gratification — than with the consequences for the black man, whom they so benevolently represent.

A truly viable solution for apartheid is not the widely-advocated panacea of divestiture. No such quick-fix has ever solved so complex a quandary. One does not kick the crutch out from under a limping man and say "WALK!" Can an American self-righteously demand that Pretoria solve its racial problems overnight? A tad bit hypocritical in light of American history and the numerous racial problems that persist to this day.

America may well have a moral obligation to the truth, and to illustrate, via painful experience, how segregation violates the truth. But to demand immediate realization of the truth by teaching the lesson with sanctions is hardly charitable instruction. It is clear that the impatient cry of the pro-divestment camp, if heeded, will only lead to untold misery and mayhem. As Shakespeare observed: "How poor are they that have not patience, what wound did ever heal but by degrees?"

Apartheid is the problem of a sovereign nation and America would do well to recognize the merit of patient, non-violent solutions such as constructive engagement and cease its infernal bellowing.

will of the people, can secure to all their birthright without distinction of color, race, sex, or belief." — from the Freedom Charter of South Africa

The "Freedom Charter" of South Africa was adopted unanimously by the 2,888 delegates at the "Congress of the People" held near Johannesburg in 1955. The Congress was organized by the African National Congress, the South African Indian Congress, the South African Colored People's Organization, and the Congress of Democrats (an organization of whites supporting the liberation movement). The "Congress of the People" and resulting "Freedom Charter" reflect a turning point in the South African people's struggle against the racist system of oppression known as apartheid.

Under apartheid, South African blacks are barred from citizenship in their own country. They cannot vote, nor are they allowed to hold office. Millions are forced to live in overcrowded, barren, government-designated "homelands" with virtually no economy to sustain themselves. One out of four black babies in rural areas dies before its first birthday, yet South African businessmen export two billion dollars worth of food per year. There is no drought in South Africa. The South African government spends eleven times more on a white child's education than on a black child's. Hundreds of black elementary school children were arrested and detained for

speaking out on the conditions of education.

Living under such oppression, it is easy to see why the vast majority of the people in South Africa want a new and just system of government.

Popular liberation movements have been pursuing change by peaceful means and negotiation since the beginning of the century, but with the victory of Botha's Nationalist Party in 1948 and increased repression, many South Africans, especially the youth, are now willing to fight.

The "Freedom Charter" goes on to detail more specific goals of the people's fight, such as a national minimum wage, full unemployment benefits, vacations, and sick leave for workers; free, compulsory, and equal education provided for all children regardless of race; free medical care and hospitalization provided for all South Africans with special care for mothers and children. (Currently, South Africa and the

United States are the only highly developed countries that do not offer this to their people.) Decent housing with low rent and food plentiful and available to everyone are also among the rights being fought for by the people of South Africa. We need only look at the newly liberated countries in southern Africa to know that these goals of social progress are obtainable.

**'The South African people will reject domination by either superpower.'**

Zimbabwe (formerly Rhodesia) has made progress since liberation. Infant mortality has decreased measurably. For the first time, the rural areas have health clinics. The number of schools for Zimbabwe's children has increased five-fold, with enrollment up to two million from 800,000 since liberation. This progress was made in spite of the South African Army's raids and sabotage.

Will the South African people choose socialism after liberation? It is difficult to predict at this point. So much depends on how the West responds to their liberation efforts. Capitalism has kept the majority of South Africans in virtual chains for more than a century. South Africa's economy was made in the West and they will need our economic support after liberation. However, the socialist countries are supporting the liberation movement in South Africa. This might indicate that they will follow the example set by other newly liberated countries; non-alignment with a mixed economy of private enterprise and publicly owned institutions.

One thing is certain: the South African people have a right to choose their own form of government and will reject domination by either superpower.

The American people have sent a clear message to the Reagan Administration and U.S. corporations profiting from the exploitation of blacks in South Africa through the movement for divestment. We do not believe the rhetoric that divestment will hurt the majority of blacks in South Africa as less than one percent of South Africa's blacks are employed by U.S. corporations. We stand beside the South African people in their struggle for freedom and we will continue to stand beside them in a newly liberated South Africa.

Gray Hale is a sophomore liberal arts major at ASU.

# Outrage!

## California judicial system mocks true justice

**Whitney Peterson**  
Asst. Managing Editor



Consider the following absurdity illustrated by the modern judiciary system: a man not only commits a brutal cold-blooded murder, but proclaims publicly that he is not sorry for it and that he would do it again. He is then turned loose on the public absolutely unrestricted, after token punishment.

I speak of Theodore Streleski, who was released from prison Sunday after serving time for hammering Stanford Professor Karel deLeeuw to death in 1978.

One could argue, I suppose, that there is nothing wrong with this. He served his time, now let him go free into the world in peace and harmony. Yes, he served his time — all seven years and 20 days of it. Unpleasant, I grant you, but hardly sufficient punishment for depriving another human being of his life.

This story led me to wonder exactly what heinous "crimes" Professor deLeeuw had perpetrated that drove Streleski to murder. It seems that two things were bothering the gentleman.

First, deLeeuw had suggested that Streleski was an academic washout. Not an

unfounded remark — Streleski had spent 19 years unsuccessfully seeking his Ph.D.

This frustrated "scholar's" second problem was not even specifically related to deLeeuw. The professor was apparently a pawn in an attempt by Streleski to draw public attention to the plight of graduate students at the university. He felt there was not sufficient supervision of the professorial staff by the administration, and chose to register his objection by committing murder.

The picture of Streleski is becoming ever clearer. This is not such an unusual case after all; he is simply a student who, like all of us at one point or another, has become frustrated with the bureaucratic policies of the university system. On top of this, he has had a bad day because one of his professors, who may or may not have been a very nice man, has insulted him.

Indeed, I sympathize with him greatly — having often been frustrated and had miserable days myself. At this point, however, the similarity ends.

In the same situation, I might spend the afternoon snarling at my co-workers and then go home and drown my sorrows in a pint or so of Jamoca Almond Fudge — but that would be about as far as it would go. I certainly would not find it necessary to vent my anger by hammering my hapless professor to a bloody pulp, even if I knew it

would perform the noble task of getting my point through to the University administration.

I wonder what will happen if Streleski gets a job and has an argument with his boss, or does not get promoted fast enough to suit his vaulting ambitions. Out will come the silver hammer again and our ever-efficient courts will throw him in prison for another 10 years or so — with time off for good behavior and brushing his teeth every morning.

Or, better yet, some kindhearted and terribly enlightened judge will say, "Dear, dear, poor Mr. Streleski seems to have come slightly unhinged. What a pity." In that case, he will be sent off to spend 18 months in a psychological rehabilitation facility (read day-care center) and then be turned loose yet again to bless us with his presence.

Punishment has two purposes: deterrence and the instillation of a sense of shame into the wrongdoer. If it fails to achieve either of these, then there has been a lack in either the severity or the duration of the punishment.

What purpose does it serve to punish a man if he is left unchanged by it? Streleski is mentally and morally the same defective creature he was seven years ago. His incarceration has not cured him or improved his character in any way. In fact, the only purpose it has served is that of keeping him off the streets for a period of time. Now,

even this is not achieved and we are back where we began. It is only a matter of time until someone else displeases Streleski to the point that he finds it expedient to kill again.

This is the crux of the matter: if a man is morally degenerate enough to believe that he can judge and sentence another to death, in effect to set himself up as God, he should not have the free run of society. By choosing to deprive another man of his life, he has forfeited certain rights due him as a human being. He has, in essence, become less than human.

The only solution for this would be sufficient and proper punishment and the penitent attitude which would result from such punishment. This has obviously not occurred. Thus, the punishment has been insufficient.

There is something inherently wrong with this. If a man commits a crime, he should be punished for it. If he is not sorry he did it, he has not been punished enough. If he does not feel constrained from doing it again, he has not been punished enough.

The only question then, is why has this man been set free? This single act has made a travesty of the entire American justice system. The system has been rendered essentially useless in that it is not serving the purpose for which it was designed.



EVERYBODY'S  
RUNNING TO ...

### GENTLE STRENGTH COOPERATIVE

A NATURAL HEALTH FOOD STORE

Owned & Operated by Members

OPEN TO EVERYONE!

- Fresh Squeezed Juices • Flour Milled Daily
- Bulk Grains & Oils • Home Grown Veggies
- Valley's Largest Selection of Herbs

**10% OFF**  
on any purchase

— with this coupon —

Expires 9-30-85.  
Non-Members only.

234 W. University  
(N.E. Corner of University & Ash)

968-4831



Mon.-Sat.  
9 a.m.-9 p.m.

Sun.  
10 a.m.-8 p.m.

## APPLE FEST '85

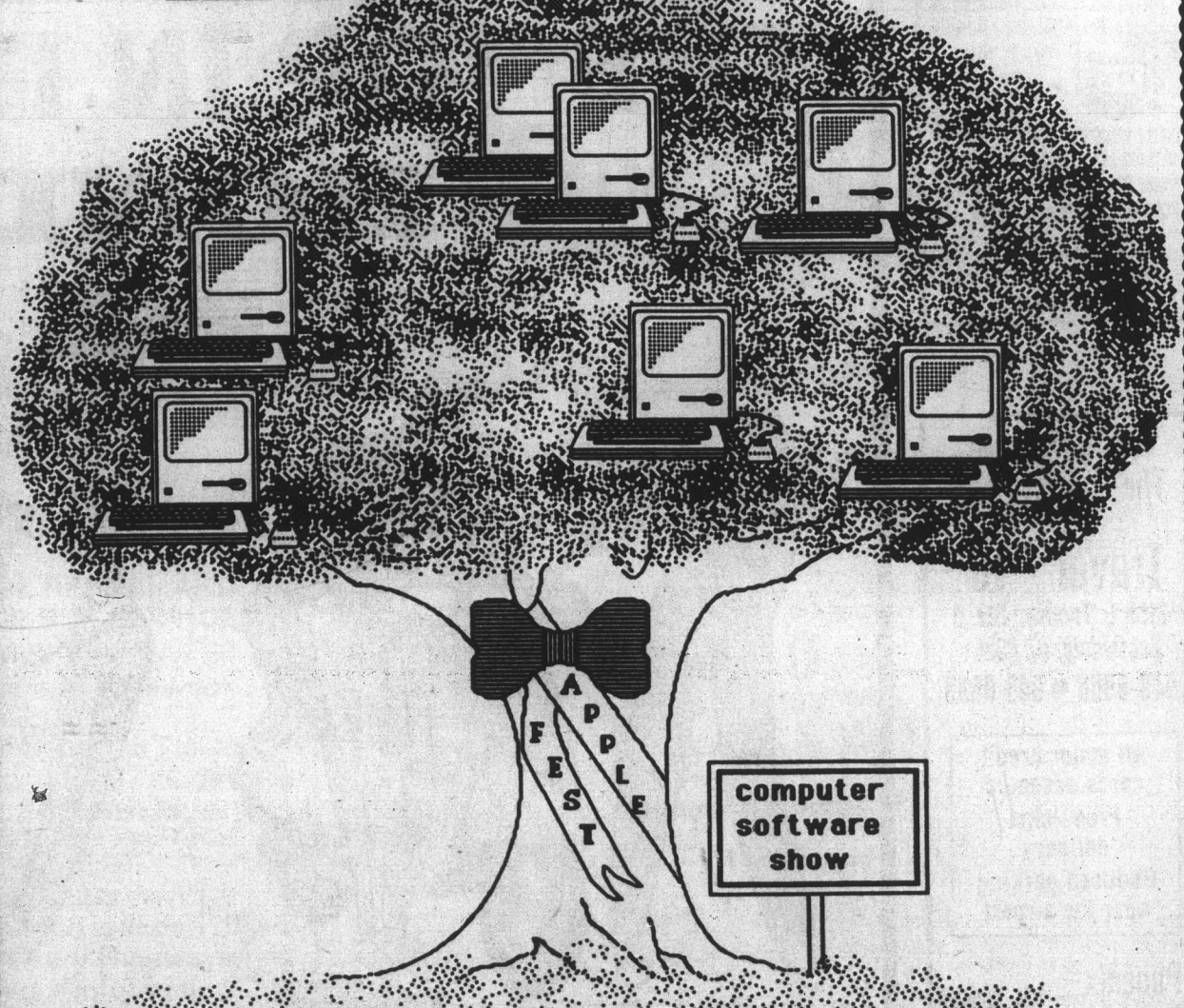

computer  
software  
show

## delta sigma pi,

Business Fraternity

presents

APPLE FEST, an exhibition of software and accessories for the Macintosh computer system, to be held at:

ASU, Memorial Union Bldg., Arizona Room 207  
September 11: 9:30 am to 7:00 pm  
September 12: 9:00 am to 5:00 pm

Register to win a Macintosh computer!

# Volt .45

## County sheriffs shock suspects with non-lethal stun gun

By ANDREA HAN  
State Press

The fear of electrical shock is enough to stop most people in their tracks — and if fear is not enough, a new weapon being used by the Maricopa County Sheriff's Office (MCSO) goes one step further.

It applies an electrical shock — 50,000 volts worth — directly to the neuromuscular system, arresting both body control and the ability to continue any function other than falling down.

The weapon is the stun gun, a flashlight-sized device that can make a person crumple to the floor. The gun is non-lethal but packs enough electricity to drop a cow to its knees, said Steve Abboud, owner of Abboud Industries.

**'I don't want to see this get like the old West, where you see people having a stun gun shootout. If you need a weapon for self-protection, then there is no need for law enforcement.'**

— Duncan

However, the gun, which is used by the MCSO, will not be incorporated into the ASU police department.

"We have no use for it," said C. Russell Duncan, ASU director of public safety. "The ASU community is a unique community. We don't have to control the same problems other communities have to face."

"How many armed robberies and assaults occur on Cady Mall? Few to none," Duncan said.

The stun gun runs on a 9-volt battery, said Cpl. Darwin Barrie of the MCSO.

"The shock is very localized," Barrie said. "The shock doesn't travel through your body. It only effects the muscle area."

The electrical impulse that interacts with the

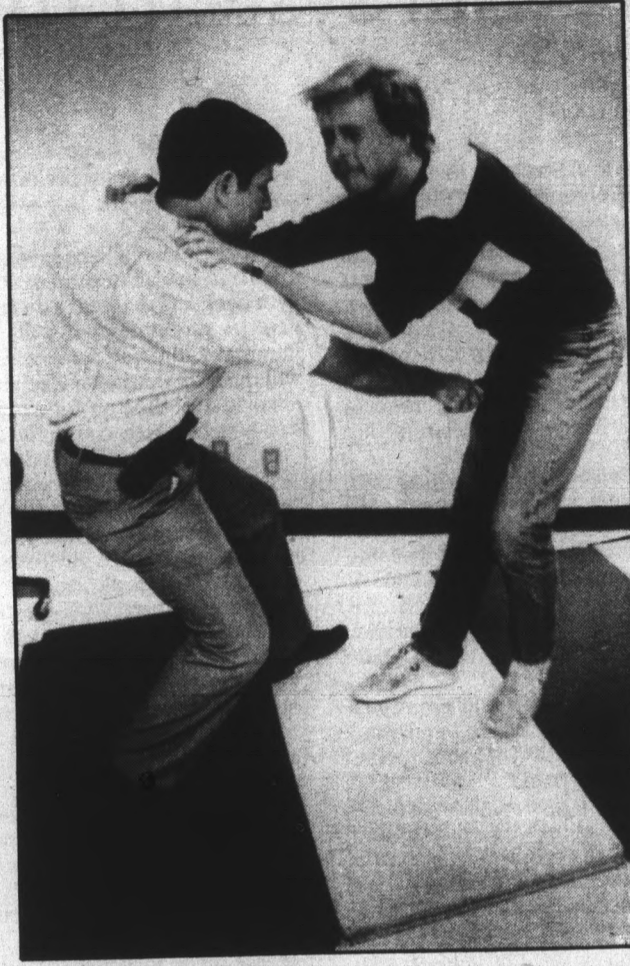

Staff photo by Rick Wiley  
Maricopa County Cpl. Darwin Barrie zaps State Press city editor Tim Ahl with a pocket stun gun packing 50,000 volts.

neuromuscular system causes voluntary muscles to act involuntarily, Barrie said.

The device momentarily knocks the person down, giving a law enforcement officer time to control the individual, said Barrie.

"It can't hurt you," he said. "A 9-volt battery does not have enough energy to kill the average adult."

Duncan said he is concerned with the medical ramifications.

"Anytime you use shock or electricity, you run risks," he said.

The stun gun, which sells for \$80 to \$100, has been a strong seller for six months, Abboud said.

The device has been popular with women, who like it because, unlike a gun, there is not much training needed to use it, Abboud said.

Barrie said he feels the device is good for the law enforcement departments but not the general public.

"Our officers undergo strict training," he said. "They know how and on what part of the body to use it."

As part of the training, the officers must get zapped three to four times, Barrie said.

"All the guys felt good about it," he said. "They felt that since they knew what it felt like, they knew how to control it."

Fred Stille, owner of Kenpo Martial Arts, said he found the device difficult to use.

"For the average citizen to use it without the proper training, an assailant can take it away from them," Stille said.

Duncan said he does not want to see the student population carry it.

"I don't want to see this get like the old West, where you see people having a stun gun shootout," he said. "If you need a weapon for self protection, then there is no need for law enforcement."

But for the sheriff's department, the main goal is controlling the individual without injury, Barrie said.

"People have a natural fear of electricity," Barrie said. "Just seeing the device is effect enough."

**RUNDLE'S**  
LIQUORS & MKT.  
730 S. MILL  
Corner Mill & University Ave.

LITTLE KINGS ALE 6-pack \$2.97  
MEISTER BRAU BEER 6-pack \$1.89  
ANDRE CHAMPAGNES 750 ml \$2.97  
PLAYBOY Used Magazines \$ .71

Haagen Dazs Natural Ice Cream, Adult Magazines, Groceries, Ice, Wines, over 40 Imported Beers.

967-9079

**We Guarantee The Lowest Fares**

**Travel "18"**  
7155 E. Thomas, Ste. 5  
Scottsdale, AZ 85251  
949-8908 • 949-8888

All major credit cards accepted  
Free ticket delivery  
Reduced parking near the airport

Phoenix to:	ONE WAY	ROUND TRIP
Las Vegas	\$39	\$78
Los Angeles	\$39	\$78
San Diego	\$39	\$78
Chicago	\$149	\$198
Des Moines	\$130	\$198
Minneapolis	\$129	\$198

**And Many More Low Fares**

Certain restrictions do apply.

# THE TOP IN ITS CLASS!

# HONDA

SCOOTERS

●GREAT ON GAS  
●LOW INSURANCE  
●EASY MAINTENANCE  
●EASY PARKING

from **\$398!**  
NO FREIGHT  
NO PREP

ALL MODELS ARE AVAILABLE  
"WE'RE AZ'S #1 VOLUME SCOOTER DEALER!"  
ONLY 5 MINUTES FROM ASU!

**SAME DAY FINANCE**

MON.-FRI.	8-9
SAT.	8-6
SUN.	10-6

**western honda OF SCOTTSDALE**  
6717 E. McDowell Rd.  
994-8400

McDowell Rd.  
68th  
Rural

# ASU Personal Challenge Day events students to 'rechannel' fears, energies

By DAVID O'BRIEN  
State Press

Speeches, entertainment and activities will be offered to ASU students during the second annual Personal Challenge Day, said Christine Roth, ASASU special events director.

"This spring, Cady Mall will be quite a sight to see," said Arthur Jacobs, founder and spokesperson for ASASU's Personal Challenge Day Events.

Jacobs said the event will take place April 16-18 from 11 a.m. to 2 p.m.

Roth said she is hoping for some real celebrities this time. Dorothy Debolt, famous for adopting seven disabled children, is among the scheduled speakers, Roth said.

She added the singing group Up With People may also attend.

Last year, the event raised over \$4,000 for Disabled Student Resources — an organization that helps disabled people recognize their abilities, said James Emmelkamp, ASASU activities vice president.

Jacobs raised most of the money by himself when he swam one mile for the first Personal Challenge day held April 27, 1984, Emmelkamp said.

In 1979, Jacobs was in a car accident that left him partially paralyzed.

At first, doctors said he would not be able to walk or talk again.

In the last five years he has had surgery and gone through therapy that has returned his ability to walk and speak.

Jacobs created Personal Challenge Day so "people would take time from their busy schedule to realize the miracle of life."

Jacobs said he feels too many people get caught in the everyday hustle and bustle, that they don't really see what special talents they have.

"I think it's a fantastic program," Emmelkamp said. "We are all human, black or white," he said. "This day gives us all a chance to take a better look at ourselves."

"I'm excited about it, it's our best program ever," he said. Roth said "Fear needs to be rechanneled into a positive energy like an event such as this can create."

"We're all handicapped by our fears," she said. Personal Challenge Day will revolve around gatherings of various people, clubs and organizations dealing with personal expression and freedom, Jacobs said.

Jacobs said that Challenge Day will remind everyone that they are free to challenge themselves and face their own fears.

by Berke Breathed

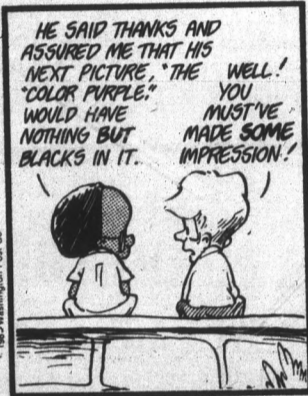

Help us reach our goal  
**PREVENT BIRTH DEFECTS**

**MARCH OF DIMES**

GRAND OPENING  
OF THE **MENAGERIE**  
215 E. 7th ST.

EARRINGS, KUSTOM KAPS,  
SUNGLASSES, FLAGS,  
BANDANNAS, ETC.

EVERYTHING FOR YOU  
& YOUR DORM

**HELP WANTED**

FULL & PART TIME  
SALES HELP  
TOP WAGES PAID

Walking distance  
from campus.

Apply in person  
Mon.-Fri. 10 a.m.-5 p.m.

the **bedroom**

Tubing Down The Salt River  
**THE SALT RIVER IS THE THRILL THIS YEAR.**

**Fun in the Sun**

Ride a Tube  
Down the Salt River

TUBE RENTAL AND  
SHUTTLE BUS SERVICE  
ALL-DAY RATES  
\$5 plus sales tax per day per person

Or Shuttle Bus Ticket  
Only \$2 all day  
2,000 tubes for rent  
open 7 days a week 9 a.m.-7 p.m.

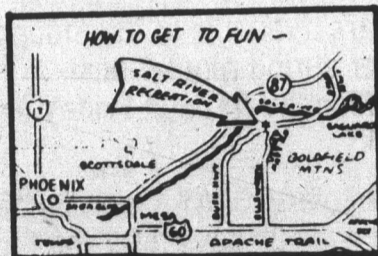

NO BOTTLES PLEASE

Located 9 miles north of  
MESA at the junction of  
Bush and Usery Highways.  
For more information,  
phone (602) 984-3305 or  
write for your free  
brochure and river map.

Under permit from Tonto National Forest

**Salt River Recreation Inc.**  
P.O. Box 6568 Mesa, AZ 85206



Bring this ad with you for  
**\$1.00 OFF**  
TUBE RENTAL  
Monday thru Friday

**JONATHAN'S PIZZA**

**FAST, FREE DELIVERY**

FREE LITER OF SOFT DRINK  
WITH ANY PIZZA PURCHASE.  
COKE, DIET COKE, SPRITE OR  
DR. PEPPER.

SEPTEMBER SPECIAL  
RECEIVE A SECOND FREE LITER  
OF SOFT DRINK WITH EVERY PIZZA  
PURCHASE THROUGH SEPTEMBER.

ASU  
LOCATION

829-1717

933 E. University  
Tempe Towne Plaza  
(Across from The Cornerstone)

HOURS: 11 A.M.-1 A.M. SUN.-THURS. • 11 A.M.-2 A.M. FRI.-SAT.

**JONATHAN'S PIZZA**

**\$1.00 off**  
any pizza

One coupon per pizza.  
Good through 9-15-85.

**JONATHAN'S PIZZA**

**\$1.00 off**  
any pizza

One coupon per pizza.  
Good through 9-15-85.

# Spring legislative internships available to students

By KARI BLAND  
State Press

Students may apply for internships with the Arizona State Legislature beginning Sept. 16, in the Administration Building room 211, the program's coordinator said.

Al Karnig said the internship program will provide seniors and graduate students with the chance to work in the Arizona Legislature, either in the House of Representatives or the Senate.

"In every instance, we expect the student to gain a very remarkable educational experience," Karnig said. "It will put the student in the situation where they must use advanced writing skills and apply considerable skill in communication."

The spring internship is a full-time position; interns will be paid \$2,000 for the semester, he said.

Students receiving internships are usually assigned to work for a committee within the Legislature or with minority or majority leaders, he said.

"The Legislature is an understaffed institution," Karnig said. "They make rather heavy use of interns."

The intern's responsibilities include writing correspondence, research, verifying facts and helping draft pieces of legislation.

Completed applications are due Oct. 14, and should be accompanied by letters of recommendation, he said.

Professors, faculty members and employers are potential references, Karnig said.

"They're (the Legislature) looking for very bright, very hard working students who will work energetically all semester," he said.

A screening committee of eight to 10 members from various colleges on campus will interview applicants Oct. 24-30, he said.

A list of approximately 30 names will be submitted to the Arizona Legislature, along with applicants from UA, NAU and other non-public institutions, including Grand Canyon College and Prescott College, for final consideration, Karnig said.

The Legislature will begin its interviews on Nov. 13 before making a final decision to award approximately 30 students with internships, he said.

## police report

University police reported the following incidents in the 24-hour period ending at 6:30 a.m. Wednesday:

•A student was injured when he fell from his bicycle on a walkway by the Physical Education Building late Tuesday, police said.

He sustained what police termed a "gaping hole" in his chin, as well as abrasions and lacerations to his upper body and arms:

Tempe Fire Department paramedics treated the victim before transferring him to Tempe St. Luke's Hospital.

The victim told police the quick-release wheel came off the bicycle.

•Eight items of clothing totaling \$100 were stolen from a dryer in the 10th floor laundry room of Manzanita Residence Hall early Wednesday, police said.

The victim told police he left the laundry

room for 20 minutes and found the clothes missing when he returned.

His name is written in black ink on all the missing items, which include an ASU T-shirt and a pair of Adidas tennis shoes.

•A theft of \$65 from a student's purse occurred Tuesday afternoon in Matthews Center room 47 police said.

The victim told police she put the purse down and left it unattended for 30 minutes.

When she returned the money was gone; however, no other items were taken.

•Two unknown females sprayed paint on the sidewalk by the fountain on Orange and Cady malls early Wednesday, causing \$50 in damage, police said.

An officer patrolling the MU area saw the girls spray the blue paint and ran to the scene, but the vandals had left by the time he arrived.

He described one of the culprits as a blonde with a ponytail, in her early twenties.

The other suspect was described as a brunette in her early twenties.

•A student's backpack was stolen from "The Club" restaurant in the MU early Tuesday, police said.

He had placed the pack on a shelf at the club and when he returned 20 minutes later it was missing.

—THERESA WILLEFORD

**Finally . . . Light and Lean Mexican Food**  
**LA CASA GRANDE**  
MEXICAN FOOD  
Healthier dishes prepared in pure vegetable oils.  
Complete dinners from \$3.50.  
Cold beer, wine and margaritas.  
120 W. University (west of Mill Ave.)  
Monday-Saturday 11 a.m.-10 p.m.  
966-3442



- Resident manager on site
- Inside Outside Self Storage
- Keys made
- Easy access, first floor level, variety of sizes

**Campus Mini Storage**  
1020 W. 1st Street, Tempe  
Corner of First & Hardy  
968-3133

RENT ONE MONTH  
GET THE SECOND MONTH FREE!

**JOIN THE WINNING TEAM**

★ \$5.60 Hour ★  
★ \$7.50 per Presentation ★

plus

★ Bonuses ★

**FEM INC. 829-8892**  
Call Mr. Audtree  
AFTER 11 A.M.

**THINGS TO DO TODAY**

1. do laundry
2. finish Calculus problems due last week
3. Clean room
4. write home for \$
5. find Calculus book
6. STOP BY STUDENT HEALTH CENTER FOR INFORMATION ON THE ASU HEALTH INSURANCE PLAN

*Shouldn't this be first?*

Getting sick or injured doesn't fit into anyone's schedule, but unfortunately it can happen. And even a minor sickness or injury can put quite a dent in your budget. That's why the Arizona Board of Regents and the Student Health Advisory Committee urge students to have Accident and Sickness Insurance.

The ASU Student Health Insurance Plan provides hospital-surgical protection for covered sickness and accidents, outpatient care, and even major medical expenses. This plan also includes benefits for x-rays and lab tests performed at the Student Health Center.

Full details are available at the Student Health Center during regular business hours Monday through Friday or call 965-2411.

Check on this plan TODAY... enrollment for this plan ends 20 days after the first day of classes start each semester.

The ASU Plan is underwritten by:

**Mutual of Omaha**

People you can count on...

Mutual of Omaha Insurance Company  
Home Office: Omaha, NE

AFN8272

# Happy New Year

## Cady Mall celebration in honor of Jewish Rosh Hashana

By ED SCHUBERT  
State Press

The Hillel Union of Jewish Students is serving apples and honey on Cady Mall in celebration of Rosh Hashana, the Jewish new year, according to the program director.

"The Bible is not a literal science textbook," he said. "The Torah viewpoint is a matter of interpretation."

Barbara Allen said eating apples and honey is the traditional way of expressing hope for a "sweet year."

The Jewish year 5746 will begin Sunday evening, she said. Jews traditionally date the beginning of their lunar calendar to the sixth day of creation as told in the Hebrew Bible.

According to Rabbi Barton Lee of Hillel, Rosh Hashana begins a "spiritual new

year" and a "fiscal year of the soul."

The purpose of the holiday is to develop an "appreciation of the creation" and to foster "awe and love for the creator, namely God," he said.

Rosh Hashana is also a "day of judgment," a time "when one scrutinizes honestly the measure of one's life over the past year and sets an agenda for improvement," Lee said.

Jews approach the holiday confident that God will forgive their shortcomings out of divine compassion, Lee said.

Rabbi Yossi Kahanov of the Habad Lubavitch Orthodox center said the correct viewpoint of the Hebrew Bible is that Rosh Hashana also celebrates the completion of the universe.

The days of creation are understood to be literal, 24-hour days, he said.

"The word 'day' must be understood

literally because "God has written the Torah in man's terms for man to understand," he said.

Therefore, when the holiday begins on Sunday evening, the universe literally will be 5,746 years old, he said.

The Torah constitutes the first five books of the Hebrew Bible.

But according to Lee, a non-Orthodox rabbi, the understanding of the Biblical text is open to interpretation.

"The Bible is not a literal science textbook," he said. "The Torah viewpoint is a matter of interpretation."

Lee said the Bible contains "poetry, inspiration and insight" into the nature and will of God and creation.

The actual length of the "days" are "irrelevant to these truths," he said.

Kahanov disagreed with the idea that the "days" of Genesis might have actually been

immense periods of time, thus making the Biblical creation story compatible with evolutionary theory.

Lee supported his belief in the compatibility of creation and evolution by citing Rabbi Avraham Yitzak Kook, an Orthodox rabbi and the first chief rabbi of Israel, who said, "Evolution is testimony of the power of God."

According to Lee, the acceptance of one interpretation of the Bible as correct does not mean that other interpretations are wrong.

The Bible is like "a many-faceted gem," conveying its truth through numerous interpreters, he said.

To support his position Lee cited the Talmud, the huge body of Jewish law and commentary which explains the meaning of the Bible.

### Over 100 people killed in Portugal train crash

VISEU, Portugal (AP) — More than 100 people were reported killed when an express train loaded with immigrant workers bound for France slammed into a domestic passenger train Wednesday, according to firemen at the scene.

Prime Minister Mario Soares, who flew to the crash site near this town in central Portugal, said the accident was the worst in the history of the country's railway system.

Firefighters and witnesses said cars in the two trains

tipped over and burst into flames, setting a pine forest along the tracks on fire as well.

The domestic news agency ANOP, quoted police as saying there were another 140 injured.

According to railway of-

ficials, the accident occurred at 6:40 p.m., when the behind-schedule eastbound international train hit a Coimbra-bound local train between the towns of Mangualde and Nelas in the mountainous Serra da Estrela region.

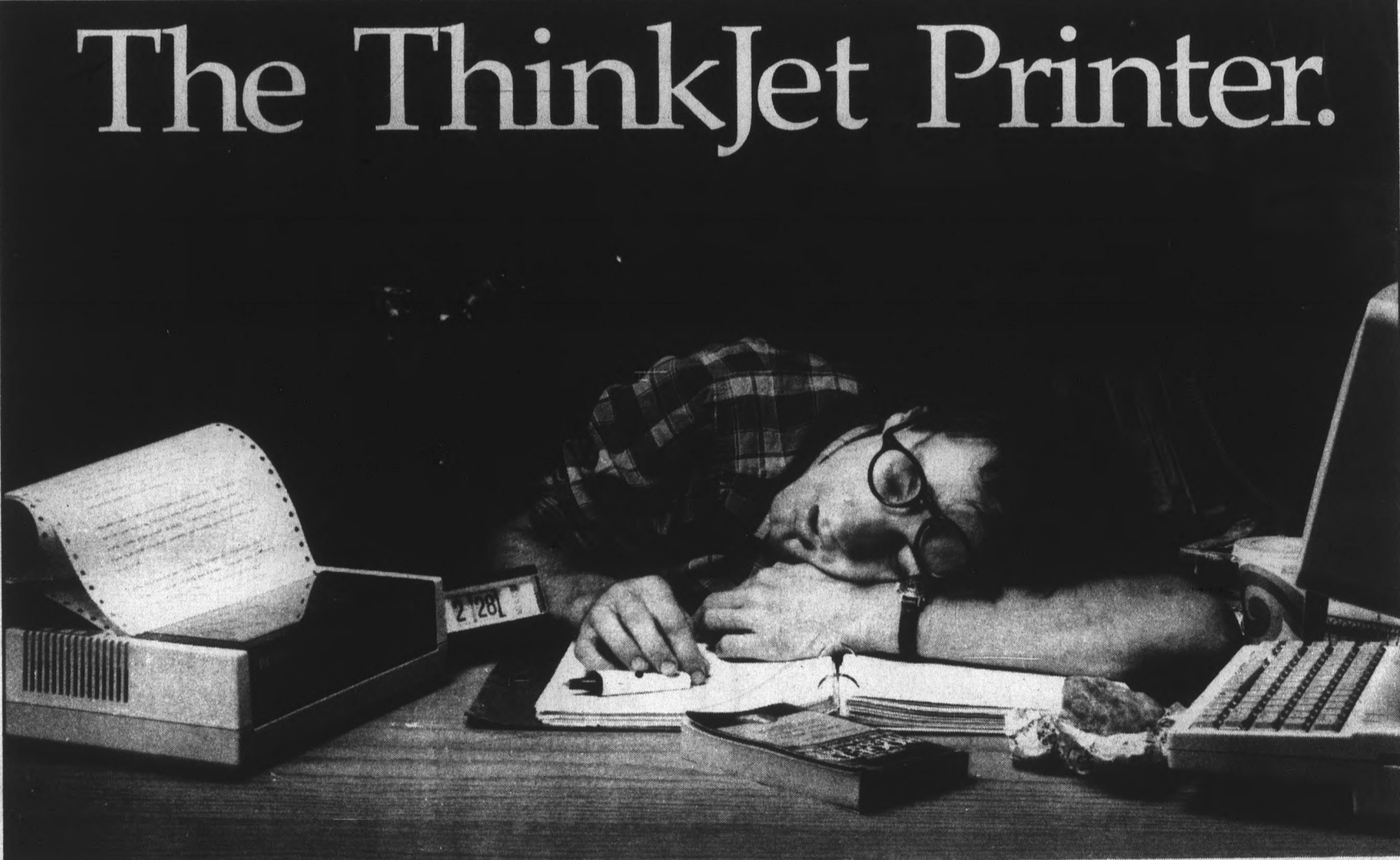

## We made it quiet so you can concentrate on studies.

Now Hewlett-Packard technology brings you a printer that lets you work while it works.

ThinkJet Printer sprays ink through a disposable cartridge, never touching the paper. All you hear (barely) is the hum of the printer head moving back and forth.

ThinkJet Printer is also fast, printing about a page a minute of high quality text and graphics. Even boldface type won't slow it down.

For all this performance, our printer is not much larger or heavier than a physics book.

Besides Hewlett-Packard personal computers, the ThinkJet Printer is compatible with Macintosh®, Apple IIc and Apple IIe®, PCjr®, COMPAQ® and other major PCs.

ThinkJet Printer. Like the sound of it? Then visit your nearest Hewlett-Packard dealer or call us for more information toll-free, 1-800-367-4772, department 113A.



### DON'T SLEEP ON THIS FREE OFFER.

Purchase a ThinkJet Printer between September 1 and October 31, 1985, and receive a FREE PRINTER PACK. Includes a printer stand, a ream of paper, and an extra print head. Send this coupon no later than November 15, 1985, with the original sales receipt for your ThinkJet Printer to:  
Hewlett-Packard, GIFT OFFER, P.O. Box C-006, Vancouver, WA 98668  
We'll mail the printer pack to you within 30 days.

Name \_\_\_\_\_  
School \_\_\_\_\_  
Address \_\_\_\_\_  
City/State/ZIP \_\_\_\_\_  
Your major \_\_\_\_\_  
Your personal computer \_\_\_\_\_

IBM PCjr. is a registered trademark of the International Business Machines Corporation. Macintosh, Apple IIc and Apple IIe are registered trademarks of Apple Computer, Inc. COMPAQ is a registered trademark of COMPAQ Computer Corporation.  
5415502

# MARGARITA

Brazilian Folk Music

Montgomery Lounge  
of the  
Memorial Union

Noon to One O'Clock

A presentation of MUAB Fine Arts

## STOP! ROSH HASHANAH IS HERE!!

Chabad invites you to join the High Holiday services.

### ROSH HASHANAH:

September 15 ● 6:15 p.m.  
September 16 ● 9:30 a.m.  
September 16 ● 6:15 p.m.  
September 17 ● 9:30 a.m.

### YOM KIPUR:

September 24 ● 6:00 p.m.  
September 25 ● 9:30 a.m.

### SIMCHAT TORAH:

October 6 ● 6:00 p.m.  
October 7 ● 9:30 a.m.  
October 7 ● 6:00 p.m.  
October 8 ● 9:30 a.m.



At the Tempe Womens Club House, 1290 Mill Ave. For more information, please call Rabbi Yossie Kahanov at 966-5163.

**NO TICKETS, NO CHARGE, NO RESERVATIONS**

To join the Holiday meal/s, please call Rabbi Kahanov and reserve.

# Shape it up

## Resident assistant wants stud

By ANDREA HAN  
State Press

Do you need to relieve stress or get in shape? One student is doing her part to see that stays healthy by offering fitness programs to

ty. Maria Gagne, an exercise physiology senior, offers fitness classes for resident students, faculty and staff through Thursday at 7 p.m. and Saturdays at 10 a.m.

The classes, which are held in the Mariposa cafeteria, are designed to promote fitness and health, Gagne said.

In addition, Gagne holds fitness classes for the general campus community every Monday, Wednesday and Friday at the Physical Education Building East gym.

"The turnout has been wonderful. I've had

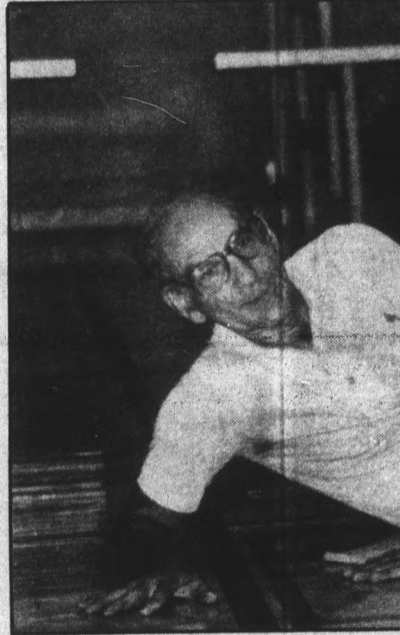

Computing services programmer Carol Edwards (left) and stockroom clerk Sal Mandarin prove that anyone can dance. Edwards, 23, bikes eight miles twice a day. Mandarin, 68, bikes eight miles twice a day.

## Ray Ban Sunglass Sale

### Save to 50%



Expressions Reg. \$30 **NOW \$21**      Wings Reg. \$54 **NOW \$37.80**

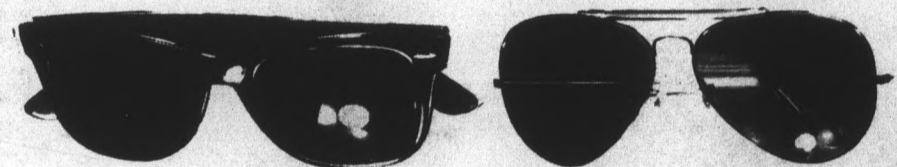

Wayfarer Reg. \$46 **NOW \$23**      Outdoorsman Reg. \$61 **NOW \$42.70**

Save to 50% off suggested retail on our entire stock of Ray Ban sunglasses by Bausch & Lomb. Choose from men's and women's styles. Phoenix's largest selection of Wayfarers, Expressions, metals and more.

**Guaranteed Lowest Prices on all major sunglass brands of any retail store.**

Vuarnet, Bucci, Carrera, Porsche Design, Suncloud, Gargoyles, and more.



**Pacific Eyes & T's**

THE SUNGLASS LEADER

\$3 to \$300

3735-B East Thomas Rd. (Tower Plaza) • 244-9119

Good with this ad through 9-15-85.

TEMPE  
4424 S. Rural Rd.  
Tempe, Arizona 85282  
831-8081

MESA  
1040 S. Country Club  
Mesa, Arizona 85202  
834-7283

BELL ROAD  
35th Ave. & Bell Road  
Glendale, Arizona 85308  
843-3247

EAST MESA  
801 S. Power Rd.  
Mesa, Arizona 85206  
981-1362



SCOTTSDALE  
7750 E. McDowell #106  
Scottsdale, Arizona 85257  
941-8296

MARYVALE  
5002 W. Indian School  
Maryvale, Arizona 85033  
245-1170

PARADISE VALLEY  
Scottsdale & Shea  
Paradise Valley, AZ 85254  
991-2911

DOWNTOWN  
3rd Ave. & Indian School  
Phoenix, Arizona 85013  
241-9570

**ALL AMERICAN FITNESS CENTER**

(formerly 24-hr. Nautilus)

## ASU STUDENT BODY SPECIAL

- Complete line of Nautilus weight training equipment
- Daily aerobics & floor exercises
- Indoor swimming pools
- Saunas & whirlpools
- Juice bar
- High-Tech health products
- Soma Tech body composition testing
- Life cycle conditioning
- Free professional instruction

**EXERCISE, SHAPE-UP & RELAX ALL YOU WANT**

**"4 DAYS LEFT"**

**NOW ONLY \$3500\***

CALL OR COME BY FOR DETAILS

Offer expires September 16, 1985.

Offer not valid with other promotions.

Offer valid to students age 25 and under.

\*Monthly dues extra.

# nts students, faculty to sweat it out

By **ANDREA HAN**  
*State Press*  
 ...ve stress or get in shape?  
 ...g her part to see that the ASU community  
 ...ring fitness programs to students and facul-  
 ...exercise physiology senior, offers aerobics  
 ...students, faculty and staff every Tuesday  
 ...7 p.m. and Saturdays at 11 a.m.  
 ...are held in the Mariposa Residence Hall  
 ...ed to promote fitness and reduce stress, she  
 ...holds fitness classes for faculty and staff  
 ...nesday and Friday at 12:15 p.m. in the  
 ...Building East gym.  
 ...been wonderful. I've had as high as 75 to 100

faculty members who regularly attend.  
 "Most of them attend to relieve a lot of tension," she said.  
 Gagne is conducting the aerobics classes as part of a  
 residence hall program which requires resident assistants to  
 promote student participation in dorm activities.  
 Gagne is a resident assistant at the Ocotillo Residence Hall.  
 The classes stress the cardiovascular workout, she said.  
 "I like to stress that you work at your own level, there is no  
 competition," Gagne said.  
 Gagne screens all candidates to determine their fitness level.  
 She checks each candidate's blood pressure, heart rate and  
 makes skin-fold tests.  
 The skin-fold test is conducted to determine an individual's  
 percentage of body fat, she said.  
 The tests will be conducted at the beginning and end of the  
 semester so each participant can see his progress, she said.



Staff photo by Kip Williams

to prove that anyone can aerobicize as they take part in the faculty-staff fitness program. Edwards' baby is due in



## Terrace Road Apartments

# WALK TO SCHOOL!

1/2 block from Campus, Huge, well-furnished 1-bedroom,  
 1-bath, and 2-bedroom, 2-baths, all utilities included, cable  
 TV, plus many amenities.

**950 S. Terrace Rd.**

**966-8540**

## WAREHOUSE DELI & PUB

Estab. 1975

"GOOD FOOD & DRINK"

NOW SERVING MIXED DRINKS

### SPECIALS

#### LUNCH & DINNER

MON.-FRI.  
 10:30-2 p.m.

Sandwich  
 of the Day  
 with Homemade Fries

**ONLY  
 \$2.36**

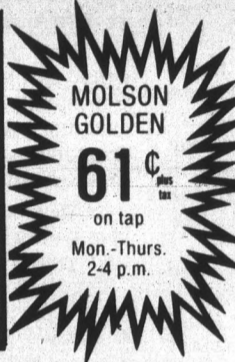

### HAPPY HOUR

MON.-FRI.  
 10:30 a.m.-7 p.m.

IMPORTS — 94¢

DRAFT BEER

Pitcher Glass \$2.36 49¢

WINE

1/2 liter Glass \$2.36 49¢

WINE COOLER

Pitcher Glass \$2.75 65¢

NOW SERVING MIXED DRINKS

### BREAKFAST

SERVED MON.-FRI. 6 a.m.-10:30 a.m.

**\$1.29**

3 EGGS, HOMESTYLE POTATOES,  
 TOAST, BUTTER & JAM

CHECK OUT OUR OTHER BREAKFAST ITEMS

### LIVE ENTERTAINMENT NIGHTLY

(No Cover, No Min.)

**130 E. UNIVERSITY DR.  
 AT FOREST**

**966-7788 • TEMPE, AZ**

Your Hosts: "The Family"

Your Total Diamond And Gold Center

# LONDON GOLD

Direct Diamond Importers  
 Guaranteed Lower Prices Than Other's  
 "50 Percent Off"!!!

Sapphires!

Sapphires!

Sapphires!

Compare  
 and Save



### 14K DIAMOND SOLITAIRE

	Other stores	Our price
1/10 ct.	\$300	\$99
1/4 ct.	\$500	\$199
1/2 ct.	\$1,200	\$388
1 ct.	\$2,000	\$989
2 ct.	\$4,500	\$1,999

1 ct. Fine Quality  
 from \$2,400  
 2 ct. Fine Quality  
 from \$4,500

### THE ULTIMATE GUARANTEE

Many stores give assurances that sound good but aren't valuable to the customer. None — absolutely none — even come close — to ours. We guarantee our prices — in writing — to be the lowest in the valley. Bring us any quote of comparable quality and value and we'll discount it by an additional 5 to 50 percent!!!

### PHOENIX

936 W. Camelback  
 West of McDonald's in  
 Camelback Village Square

**277-7080**

OPEN Mon-Fri. 10-6 Sat. 10-5

### TEMPE

1814 E. Southern  
 Southern & McClintock  
 Behind the Jewelry Exchange

**820-3909**

### SCOTTSDALE

8320 N. Hayden Rd.  
 Next to Rick's Cafe  
 Around the corner from  
 Exclusively Diamonds

**991-4814**

OPEN Tues-Fri. 11-6  
 Wed-Thur. Sat. 11-9

Bring in this ad and get an additional 3% discount with cash.

# BACK TO SCHOOL STUDENT SPECIALS



## PEUGEOT BICYCLES

Pipeline 1 (cruiser)	\$149
Pipeline 5 (5-speed)	\$259
Model P6 (10-speed)	\$159
Peugeot (3-speed)	\$189
Model P8 (12-speed)	\$199
Urban Express (Touring) (18-speed)	\$350

Large selection of colors and sizes. Many other selections of Peugeot bicycles.

No other lock protects your bike from theft and frame damage, or protects you from inconvenience like Kryptonite. Don't just lock your bike. Lock it Right with Kryptonite™!

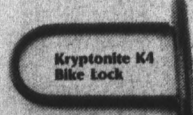

### BIKE LOCKS

**\$22 & \$28**

### Back to School Hours:

Mon.-Thurs. 8-7  
 Fri.-Sat. 8-6  
 Sun. 11-4

# DOMENIC'S CYCLING IMPORTS

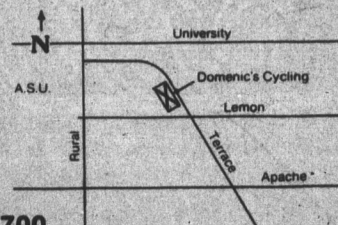
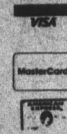

1032 S. Terrace, Tempe, AZ 85281 • 967-7700

# Colleges bow to pressures; utilize company watchdogs

By College Press Service

SEATTLE, WA — Last spring, when it decided to limit its investments in companies that do business in South Africa, the University of Washington's Board of Regents thought it was ridding itself of a headache.

All it really did was create itself a new one.

While the board muffled most student dissatisfaction by promising to invest only in companies which pledge to follow the Sullivan Principles, it found itself without a way to tell if the companies that signed the principles — a list of civil rights the firms agree to respect in their South African operations — are practicing what they preach.

It's a problem that more and more colleges are facing this fall as they begin to cave in to student and faculty pressure to sever or moderate ties to apartheid in South Africa.

The American Committee on Africa claims 53 colleges have sold \$206 million in interests in companies with South African operations since 1977. Eighteen schools have sold off \$62 million in the last year alone.

At least 100 colleges, instead of selling their stocks, have sworn to invest only in firms that pledge to uphold the Sullivan Principles, according to a College Press Service estimate.

"The easiest way for schools to (choose their South Africa) investments is just to use the Sullivan ratings," said David Hauk of the Investor Responsibility Research Committee (IRRC). "Just say 'anyone who hasn't signed, we won't invest in.'"

But few schools can trek to South Africa themselves to see if the companies are complying with the principles they have signed.

Many hire agencies to grade the companies' performance, but some activists dismiss the agencies' objectivity and accuracy. The problems in monitoring compliance with the Sullivan Principles, they conclude, make the principles useless.

But campus governors, left without a choice, usually hire an agency to monitor the companies in South Africa anyway.

Washington, as well as 85 to 90 other colleges, hired "the IRRC working in conjunction with the Arthur D. Little Consulting firm in Boston," said Robert Mathane, UW's treasurer.

"The IRRC provides a constant flow of information," he said. "We use their list to check companies in our portfolio. You'll find

schools mostly are adopting this system (of monitoring investments)."

Schools with investments of \$25 million or less pay the IRRC \$660 a year, and "it goes up according to the value of the portfolio," Hauk said.

In return, the IRRC sends subscribing schools reports of how the companies that signed the principals are treating their workers.

"We visit companies in South Africa," Hauk said. "We talk to union officials, investigate and compare labor practices and monitor press information."

Hauk stresses the IRRC won't rate companies doing business in South Africa. Colleges with questions about specific companies ask Arthur D. Little, which will formulate answers based on the information gathered by the IRRC.

Rev. Leon Sullivan, who authored the Sullivan Principles, also runs a group that reports corporate behavior in South Africa back to American colleges.

Unlike the IRRC, Sullivan's group — called the International Council for Equality Opportunity Principles (ICEOP) — "rates each company according to the (Sullivan) principles to find out who doesn't comply," a spokesman said.

Neither service, however, is a practical help in ending segregation in South Africa, some critics contend.

The IRRC "is a service for corporations, not a reporting agency," said Josh Nessen, spokesman for the American Committee on Africa (ACA). "The information actually helps combat divestment."

"And to be listed as a Sullivan compliant with ICEOP," he said, "a company must contribute money. ICEOP gets a company's money, then goes and monitors them."

Nessen accuses a consortium of 15 northeastern schools — organized by Wesleyan University in 1984 to monitor South Africa-related investments — of using IRRC information "to find reasons to invest (in companies), not reasons not to divest."

But members of the consortium disagree.

"We won't adhere to a blind policy," said Ron Talarico, lawyer for the University of Pittsburgh, a consortium member. "We hope to make informed decisions on each company."

The (Pitt) board will be advised not to invest in non-Sullivan companies. Then we'll take a selective look at other companies after they meet Sullivan principles."



**TOMORROW!** Journey back to 1969 in

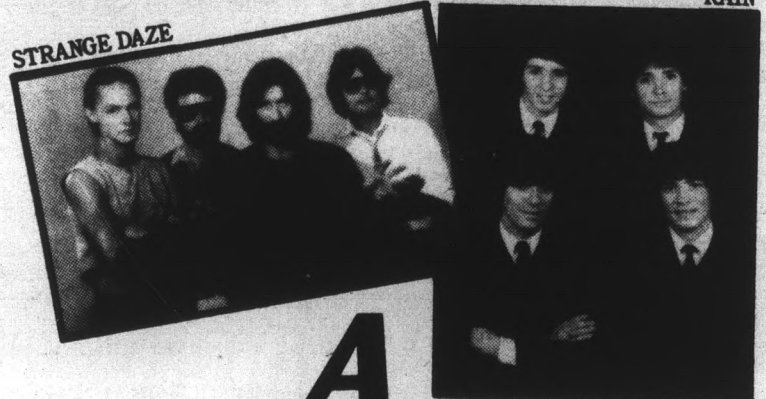

# A MAGICAL ROCK FANTASY

A Salute to the Beatles, Jim Morrison and the Doors, and Led Zeppelin  
Featuring Rain, Strange Daze, and The White

**Plus a BEER BUST!**  
2 for 1 specials throughout the show!

**THIS FRIDAY**  
**SEPTEMBER 13th 8 pm**  
Tickets only \$4.90 with coupon

Don't miss these upcoming concerts . . .

**MAMAS AND THE PAPAS**  
SATURDAY, SEPT 28th 8 pm  
Welcomed by KOOL FM94

**BACHMAN TURNER OVERDRIVE and POCO**  
WEDNESDAY, OCTOBER 2nd 8 pm

## ACT NOW!

Reserved seats now on sale at the Celebrity Theatre Box Office and all Diamonds Ticket Outlets.  
Celebrity Box Office open Monday thru Friday, 10:00 am - 5:00 pm. For further concert information call 267-1600.

*The Best Concert Buy in Town!*

**Attention ASU Students**  
**50% OFF**

the purchase of your admission ticket with your student I.D. for Magical Rock Fantasy, Mamas and Papas, or Bachman Turner Overdrive and Poco.  
Good only at Celebrity Theatre Box Office

440 North 32nd Street (one block north of Van Buren)

When you're ready to get serious about the clothes you wear . . . for fun.



708 South Forest • Tempe • 967-8747  
Monday thru Saturday • 10-6  
Thursdays until 8:30

# Exam scam

## Court order bans coaching service use of SAT questions

By College Press Service

PRINCETON, N.J. — In the latest skirmish between companies that coach students how to take standardized tests and the companies that sell the tests, a federal judge has barred test coaches from using Scholastic Aptitude Test (SAT) questions.

Judge Clarkson Fisher temporarily ordered The Princeton Review, a New York firm which coaches students on how to improve their SAT scores, to stop using SAT questions in its tutoring sessions.

The court will hear more arguments in the case soon, but officials of one coaching firm fear the temporary injunction already gives the Educational Testing Service (ETS), the company that writes and sells the SAT, "a monopoly, wanting to copyright concepts and ideas."

By law, only finished works — not concepts and ideas — can be copyrighted.

In July, ETS sued the Princeton Review and another coaching firm, the Pretest Review in Philadelphia, for using test questions already copyrighted by ETS in their tutoring materials.

Then the coaching companies got angry at each other.

On Aug. 13, a Pretest Review spokesman said his company got the copyrighted material from Princeton Review President John Katzman.

Three days later, the court ordered Princeton Review to cease publishing SAT material and signing up employees for SAT sessions, except for college admission purposes.

"We (sued) on behalf of all students who take the SAT achievement test for admission to college," ETS Executive Vice President Robert Solomon asserts.

"The issue here is whether we will allow

others to obtain secured test questions that will be used in upcoming ETS tests," he said.

State law requires ETS to publish retired tests, and the firm, in fact, sells its old tests, often to coaching firms.

But "the Princeton Review was using questions that had not been retired from the SAT," states ETS Information Officer Denis Kelly. "The court ruled the test (SAT) would be severely undermined in the eyes of colleges and students."

A Princeton Review spokesman claims ETS is protesting 200 Review questions that are "not the same, only similar" to SAT questions.

"Eliminating 200 of about 2,000 questions is like tearing one page out of a 500-page book," said Princeton Review spokesman Robert Cohen.

"In fact, I think most of those questions have already been eliminated from the new Princeton tests," he said. "This summer, we redid the review tests to make them more like the SAT."

SAT and other achievement test scores, of course, have long helped determine where a student goes to college.

Nearly 1,600 schools now require applicants to submit SAT scores.

Coaching firms, meanwhile, antagonize ETS and other test services by offering courses on test-taking to high school students anxious to get into choice colleges.

The ETS claims the tutoring doesn't help, but five years ago the Federal Trade Commission and the National Education Association, in a scientific study, found coached students consistently got higher scores than students who were not coached.

Critics now worry that wealthier students who can afford to take tutoring courses have



an unfair advantage in getting into college over students who can't afford the courses.

Consequently the tests "are losing their great appeal," said Cohen. "But, while colleges realize the tests are not all they appear to be, they still have incredible influence."

"The two schools that last year quit requiring SAT scores for admission (Bates and Bowdoin colleges in Maine) did it as a publicity stunt to boost applications," he said.

In recent months, two graduate programs

at John Hopkins and Harvard also have stopped looking at standardized test scores in weighing applications.

Both ETS and the Princeton Review pledge to keep fighting in court nonetheless.

"Fundamentally, we see it as a case of fairness for all SAT candidates," ETS's Kelly states. "It's not a coaching issue."

"We don't think their copyright claim on the questions is that strong," the Princeton Review's Cohen counters.

"They can't copyright English grammar, and that's what they're trying to do," he said.

**BIRTH DEFECTS**  
Support the **March of Dimes**  
BIRTH DEFECTS FOUNDATION

For All Your Party Needs  
**Y-KNOT PARTY**  
Cinnamon Tree Center 957-4495  
903 S. Rural Rd.  
**20% OFF BALLOON BOUQUETS**  
Quality Overnight Film Processing  
Ask about 2 for 1 Special  
**50% OFF DOZEN ROSES**  
MC Free delivery to ASU

**TERIYAKI OF JAPAN**  
Valley's Most Authentic **JAPANESE FOOD** at Fast Food Prices  
1314 E. APACHE • 894-6883

**FILM DEVELOPING SPECIAL**  
Get a second set of prints **FREE** with each roll of color develop & print  
Check our everyday low prices

	Standard 3x	Custom 4x
12 exposures	\$2.49	\$3.49
15 exposures	\$3.09	\$4.29
24 exposures	\$4.29	\$6.49
36 exposures	\$6.09	\$8.99

(C-41 process 110, 126, 135 & disc films)  
Offer valid Sept. 1 through Sept. 30, 1985.  
**CAMPUS DRUG**  
712 S. College (Across the street from ASU)

**MANN**  
BARGAIN PRICE \$3.00 ALL SHOWS BEFORE 6 PM MON THRU FRI SATURDAY & SUNDAY FIRST SHOW ONLY

**SUN DEVIL** 6 829-0344  
The Cornerstone • Rural & University  
BACK TO THE FUTURE (PG) 1:45, 4:30, 7:00, 9:30  
TEEN WOLF (PG) 1:15, 3:15, 5:15, 7:15, 9:15  
PEE WEE'S BIG ADVENTURE (PG) 1:15, 3:15, 5:15, 7:15, 9:15  
YEAR OF THE DRAGON (PG) 1:30, 4:15, 7:00, 9:30  
FLESH AND BLOOD (R) 1:45, 6:45  
GODZILLA 85 (PG) 4:30, 9:15  
SILVERADO (PG) 1:30, 6:45  
PALE RIDER (PG) 4:15, 9:30

**SUPERSTITION** 5 834-5767  
MESA AT SO LONGMORE & SUPERSTITION  
YEAR OF THE DRAGON (R) 1:00, 4:00, 7:00, 9:30  
PEE WEE'S BIG ADVENTURE (PG) 12:45, 3:00, 5:10, 7:20, 9:20  
E.T. (PG) 12:45, 5:00, 9:10  
BLACK CAULDRON 3:00, 7:15  
ST. ELMO'S FIRE (R) 1:00, 5:00, 9:00  
BREAKFAST CLUB (R) 3:00, 7:00  
EMERALD FOREST (R) 12:45, 5:05, 9:25  
GREMLINS (R) 3:00, 7:20

**MANN POCA FIESTA** 4 835-0404  
MESA AT 1020 WEST SOUTHERN  
SUMMER RENTAL (PG) 12:30, 4:05, 7:40  
GHOSTBUSTERS (PG) 2:10, 5:45, 9:20  
WEIRD SCIENCE (PG) 1:45, 5:30, 9:15  
MAD MAX (PG) 3:35, 7:00  
COMPROMISING POSITIONS (R) 1:00, 3:10, 5:20, 7:30, 9:40  
AMERICAN NINJA (R) 1:15, 5:15, 9:15  
PALE RIDER (PG) 3:05, 7:05

**CHRIS-TOWN** 5 249-2843  
5707 NO. 19TH AVE  
YEAR OF THE DRAGON (R) 12:45, 3:45, 6:45, 9:45  
AMERICAN NINJA (R) 12:30, 5:00, 9:45  
GREMLINS (PG) 3:00, 7:30  
PEE WEE'S BIG ADVENTURE (PG) 12:15, 2:45, 5:00, 7:15, 9:30  
ST. ELMO'S FIRE (R) 12:15, 4:45, 9:15  
BREAKFAST CLUB (R) 2:30, 7:00  
COMPROMISING POSITIONS (R) 12:00, 2:30, 4:45, 7:00, 9:30

**\$250** MIDNIGHT MOVIES FRIDAY AND SATURDAY AT ALL MANN THEATRES — CALL FOR TITLES & TIMES

**Donny O'Brien's**  
THE PLACE TO BE!  
**thursday!**

\$1.25 Long Island Ice Teas  
\$1.25 Bottled Beer  
7 to Close

222 S. MILL, TEMPE • 968-0257

**state press**  
Tempe, Arizona

**DISTRIBUTION POINTS**

- \* = State Press boxes
- = Kiosks
- \* = Additional distribution points

**ARIZONA STATE UNIVERSITY CAMPUS MAP**

Visitor Parking (Metered/Pay)

SUN DEVIL STADIUM  
SUN DEVIL CLUB STADIUM  
SUN ANGEL STADIUM  
JOE BELLEH TRACK  
PACHARD BASEBALL STADIUM

**BACK TO KINKO'S**

Head over to Kinko's for all of your copying needs this term and discover outstanding quality and abundant services at very affordable prices. We're close to campus, open early, open late and open weekends.

**BACK TO KINKO'S**

Free highlighter pen with this coupon

<b>MESA</b> 1840 W. Southern 969-3326	<b>TEMPE I</b> 715 S. Forest 894-9588	<b>TEMPE II</b> 933 E. University OPEN 24 HRS. 894-1797
---	---	--

One per customer while supplies last.

**THE HAIR HUTTERS**

Your Campus Hair Care Center

709 S. Forest Ave., Tempe  
North of University • Behind the Chuck Box • In Oxford Square

968-5946

**\$4.00 OFF**

With This Ad  
Expires October 21, 1985.

**REGULAR PRICES**

- Shampoo
- Condition
- Precision Cut
- Blow Dry

**MEN \$13 • WOMEN \$15**

OPEN MONDAY THROUGH SATURDAY.  
TUES., WED. & THURS. TILL 9 P.M.

**MGM LIQUOR WAREHOUSE.**

**COORS Reg. & Light 24 pack**  
12 oz. Returnable Longneck Bottles **\$7.99**

**BUDWEISER Reg. & Light**  
12 pack cans **\$4.99**

**COORS, STROHS & MILLER**  
Reg. & Light 12 pack Cans **\$4.57**

Offer good through September 17, 1985.

TRY US FOR EVERYDAY LOW PRICES  
1807 E. Baseline Rd. (Baseline & McClintock)  
in the Baseline Town Center  
345-9200

**The foxiest valley girls buy their earrings @ Dollars!**

- BELTS \$1.00 EA. OR BUY 5 GET ONE FREE**
- EARRINGS \$1.00 PR. OR 3 PAIR FOR \$2.50**
- BRACELETS GOLD & SILVER 18PC. SETS \$1.50**
- TWISTED BEADS 50¢ STRAND BEAUTIFUL SHELL CLASPS \$1.00**

Dollar\$ has more than just the most interesting earrings in the Valley. It has the lowest prices.

414 S. Mill #207 Tempe (above Spaghetti Co) 829-1127

**DOLLARS FASHION ACCESSORIES**  
Dollar\$. It's not just our name, it's our price!

**DON'T TRUST THE SOVIETS!**

Mr. Abdul Halim Shams, former advisor to the late President Amin of Afghanistan, will speak on the lessons of the Soviet invasion of Afghanistan.

Learn of the harsh realities of communist aggression.

**TODAY**, September 12, 1985 in the Memorial Union West and East Cochise Room 212 at 11:30 a.m. Admission is free!

Donations will be accepted.

SPONSORED BY STUDENTS FOR THE JBS AT ASU

*Don't miss it!*

## sports

state  
press

## Harris settles on hoop assistants for Patterson

By MICHAEL KONZ  
State Press

Keith Hughes and Rob Chavez were hired yesterday as assistant basketball coaches by Athletic Director Charles Harris.

Harris said ASU worked within a time framework for picking the coaches.

"It was consistent with what we set out," he said.

Patterson said he is pleased with the quality of Hughes and Chavez.

"I'm very, very pleased with the people we've hired," he said. "They are excellent teachers and our philosophies are very complementary."

"I know that Keith and Rob will contribute greatly to Arizona State basketball in general, and to our players in particular. They will fit very well in the direction the University is heading."

Patterson was chosen basketball coach to

replace the fired Bob Weinbauer after a month-long search for a new coach. He was given a one-year contract, and Harris said the search for a new coach would begin again at the end of the contract.

Harris said these circumstances did not affect ASU's choices.

"I think we got two high-quality coaches," he said. "It doesn't make any difference."

Hughes will be the Sun Devils' defensive coordinator. Chavez will be the basketball recruiting coordinator in addition to his coaching duties.

Hughes, 38, was head coach at Fresno State for the past two seasons. Patterson said Hughes' emphasis on defense will help ASU.

Fresno State was 45-18 during the past two seasons. They reached the NCAA tournament and the National Invitation Tournament.

Hughes also served as an assistant coach under Boyd Grant from 1978 to 1980. During that time, the Bulldogs went 33-19.

Between his two stints at Fresno State, Hughes was head coach at College of the Sequoias in Visalia, Calif. He compiled a record of 74-26.

In 1981-82, Hughes' team went 30-6 and won the state community college championship.

Chavez began as a volunteer assistant at Montana State for the 1980-1981 season. He remained there as a full-time assistant for two years before becoming an assistant coach at Colorado State in 1983.

Patterson said the coaches' backgrounds will help them at ASU.

"Both of our assistants are from Western schools and have a wide knowledge of schools, coaches and players in the Western United States," he said. "This is a real ad-

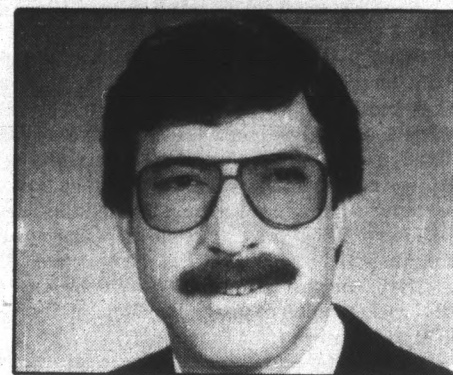

Steve Patterson

vantage since so much of our recruiting is concentrated in the West, but both Rob and Keith have a good number of contacts in the East as well."

## Perles, Spartans hope to continue long-awaited success

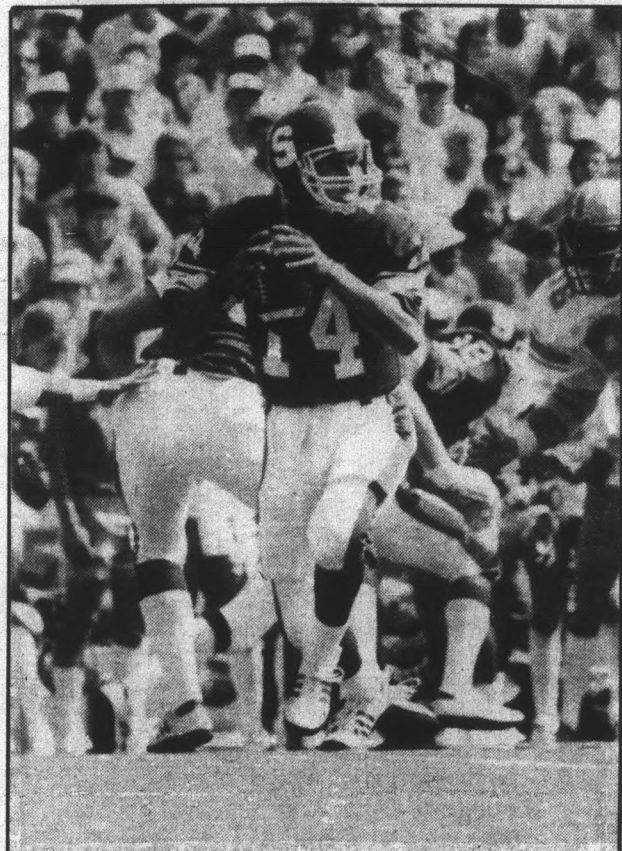
By JERRY BROWN  
State Press

Michigan State quarterback Dave Yarema started 12 games last season as a sophomore.

1966.

Lyndon Johnson was president, Project Gemini put the space race into full gear and the Michigan State football team went to a bowl game.

Since then, Spartan fans have suffered through losing seasons and been frustrated by NCAA probation during winning ones.

But in 1984, the spell was broken, and though they finished in a tie for sixth in the Big Ten Conference, MSU received a bid to the inaugural Cherry Bowl game in Pontiac, Mich.

Spartan coach George Perles said the thrill of postseason play was shared by the entire university.

"It was 19 years since the administration got to pack their bags and travel with the football team," Perles said. "It was a great experience for everybody."

Though the Spartans lost the game to Army, 10-6, State returns 15 starters, nine of them on offense, as they open the 1985 season against ASU.

Optimism is running high in East Lansing. But Perles cautions about hoping for more than just steady improvement.

"Our goal is always to win the Big Ten and national championship and to play and win in the Rose Bowl," Perles said.

"We're working in that direction, having turned the corner last fall as far as respectability goes. Teams now have respect for us.

"We have to be careful, however," Perles said. "We're only in the third year of a five-year building program, and we haven't arrived yet."

Two players who may have arrived are junior quarterback Dave Yarema and sophomore Lorenzo White.

Starting all 12 games as a sophomore, Yarema threw for

1,477 yards and 11 touchdowns, including a 75-yard strike to his favorite target, junior flanker Mark Ingram.

"Dave has done a splendid job for us," said Michigan State coach George Perles. "He handled us impressively in our upset win over Norte Dame two years ago and last fall at Michigan and is capable of continuing those kinds of performances."

"His experience will be a key for us. He's played in a bowl game now and has really developed into a leader."

Despite all the accolades Yarema has received from his coach, Perles warns that the junior will have to play well to keep his job. Redshirt freshmen Bobby McAllister and Tom Holba, both of whom were impressive in spring drills, wait in the wings.

White was brought along slowly as a freshman, starting only two games, but he still wound up with 616 yards on 142 carries.

"Lorenzo has great quickness and can break tackles," Perles said. "Last fall, he got 600 (yards); this fall, we hope he'll get 1,000."

"He knows how to spin so when he gets hit, he knows how to fall forward and get that extra yardage. It's hard to get a good solid hit on him."

On defense, third-team All-American Kelly Quinn begins his senior season at defensive end. Quinn led the Big Ten with 15 tackles for losses in '84 for a total of 96 yards.

"Kelly is really working hard. He should be the quickest lineman in the Big Ten," Perles said. "His specialty is rushing the passer, and he does a terrific job."

Heavy hitter Phil Parker is a two-time all-Big-Ten safety and racked up 94 tackles in '84.

"He has great hitting ability," Perles said. "He does a great job on coverages. He's an enthusiastic player and possesses all of the attributes to go on to great stardom."

## ASU net foes stronger — thanks to Devil coach

By BRAD HALVORSEN  
State Press

ASU women's tennis coach Sheila McInerney did something this summer most coaches would consider a cardinal sin — instead of working with her own players, she coached ASU opponents.

McInerney and former national collegiate champion Carrie Meyer coached the Junior Federation Cup Team, a nine-player squad featuring the best women collegiate tennis players in the country.

Four of the players — USC's Caroline Kuhlman and Maevie Quinlan and Stanford's Patty Fendick and Anna Ivan — are common ASU opponents.

"When you're coaching the team, you're trying to help," said McInerney, who began ASU practice on Monday, three days after returning to the Valley.

"But in some ways, you're helping your competitors."

McInerney, a four-time all-American at USC who went on to play professionally, returns for her second year at ASU after coaching the Federation Cup team at 12 tournaments in as many weeks.

McInerney guided ASU to a 17-14 record during her first year. The Devils were ranked in the nation's Top 20 throughout most of the season.

During the summer of 1984, McInerney coached the Junior Whiteman Cup Team, a

similar club for 18-year-olds and under. This year, she was asked to coach the collegiate players.

The Federation Cup team played in professional tournaments on the United States Tennis Association circuit, including the Virginia Slims, the U.S. Open and the U.S. Clay Court Open.

Meyer also took the team overseas to compete at Wimbledon in England.

'I probably saw too much tennis this summer. But it's good. It can't hurt. I really enjoyed it. The girls really played well.' — McInerney

"I probably saw too much tennis this summer," McInerney said. "But it's good. It can't hurt."

"I really enjoyed it. The girls really played well."

Besides the USC and Stanford players, McInerney coached Beverly Bowes of Texas, Ronni Reis of Miami, Fla., Wendy Wood of Rice and Gretchen Rush and Ann Hulbert of Trinity.

ASU's No. 1 player, Sheri Norris, made the team in 1984 but barely missed the cutoff in 1985, McInerney said.

The nine players had respectable success.

Ivan reached the quarterfinals of the U.S. Clay Court Open and unseated Wendy Turnbull in the Virginia Slims at Los Angeles.

Fendick advanced to the third round at Wimbledon and Kuhlman defeated 16th-seeded Andrea Temesvari on her way to making the third round at the U.S. Open.

Kuhlman, a sophomore, won the team's Most Valuable Player award. She won three tournaments and finished runner-up in two.

"A lot of people don't realize the competition in tennis," McInerney said. "This really says a lot for college tennis. Most of these girls can really play on the pro circuit."

McInerney said all nine players are ranked in the world's top 150. Ivan is No. 60 and Fendick ranks No. 89.

NOTES — McInerney has been giving her team a comparatively easy week of practice, focusing on drills and hitting balls. She said, "next week will get tougher." ... The Devils will lift weights after practice this year in order to gain strength and ease the chance of injury ... Only one 1984-85 team

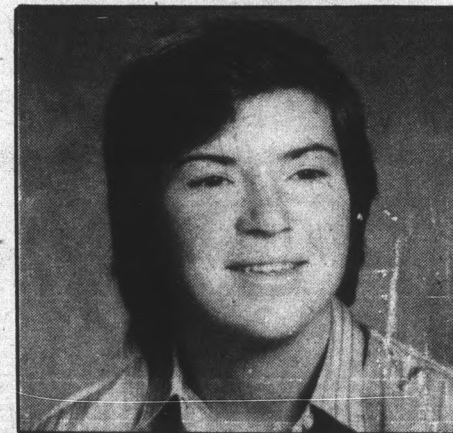

Sheila McInerney

member, Kay Miyagi, graduated. Newcomers include junior Tracy Becker, a transfer from the University of Indiana; Allyson Ingram, a senior transfer from the University of Oklahoma; and Laura Glitz, a freshman from York, Penn. Becker must sit out the 1985-86 season due to the NCAA transfer rule, but Ingram will be eligible ... McInerney said her late return to campus (Sept. 6) will not affect the team's early season performance. She said other Pac-West schools will not start practicing until late September and early October.

# Spikers easily destroy Mesa CC

By DEAN OBENAUER  
State Press

The ASU volleyball team did exactly what Coach Debbie Brown expected of it Tuesday night.

The Sun Devils easily dismantled Mesa Community College in three straight games, 15-1, 15-3, 15-0, at Mesa.

"We didn't try to beat up on them," Brown said. "We did make a short, quick match of it."

Mesa CC won the junior college national championship in 1983. Ironically, ASU's Tammy Motyka was a JC All-American with the Thunderbirds.

The Sun Devil starters — setter Regina Stahl, outside hitter Christy Nore, middle blocker Tammy Webb, hitter Motyka, defensive specialist Shelley Beaton and hitter Tracey Barberie — didn't stay in long against the Thunderbirds.

Midway through the first game of the match, Brown went to her bench.

"They (the starters) didn't play very long," she said. "We went to our bench to get experience for our younger players. Everyone played from there on."

Brown said it was the kind of match in which no particular player made a difference.

"Everyone did their job," Brown said. "Mesa was very intimidated and made a lot of mistakes. We didn't."

The match was an experience and confidence booster for ASU. The Devils will need both as their season begins to pick up.

This weekend ASU will travel to the New Mexico Invitational where they will meet Weber State, Houston and New Mexico on Sept. 13-14. They will play New Mexico State Sunday before coming back to Tempe.

The Sun Devils will then travel to the San Diego State Invitational before heading home for their next home game and Pac-West Conference opener against defending NCAA Champion UCLA in the University Activity Center.

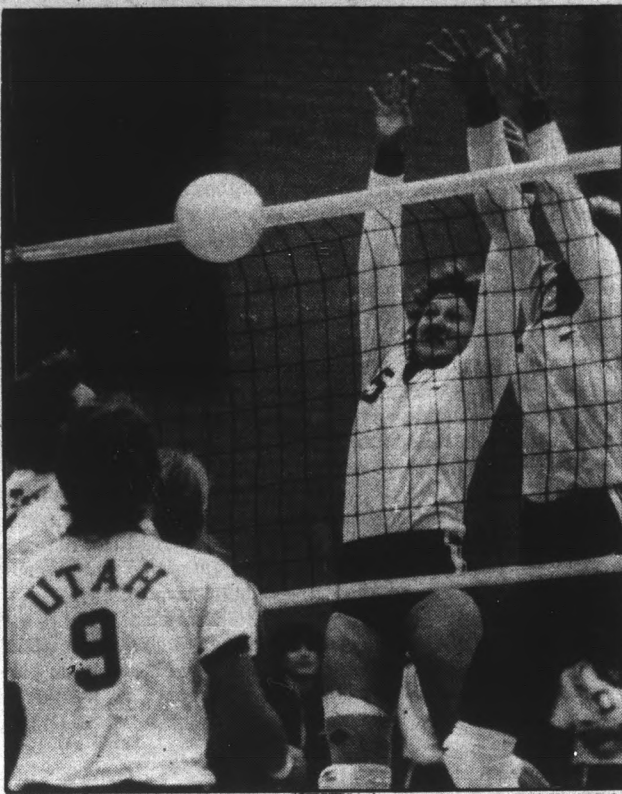

Staff photo by Ron Kuczek Jr.

Tammy Motyka, left, and Tracey Barberie, shown here against Utah, led the Sun Devil volleyball team to a 15-1, 15-3, 15-0 win Wednesday over Mesa Community College.

**THIS WEEKEND ONLY!**

## STAR TREK BLOOPERS SHOW

NEVER SHOWN ON TV

A RARE COLLECTION OF UNRELEASED OUT-TAKES FROM FAMOUS T.V. SHOWS

LIFE SCIENCE AUDITORIUM  
Fri.-Sat.-Sun. • Sept. 13-14-15  
7 p.m. & 9 p.m. Each Night  
Adm. \$3 with campus I.D.  
\$4 all others

Limited Good Seating • Come Early

**NOW OPEN FOR LUNCH**

## FREE PIZZA

Buy Any Large Pizza with 3 Items & Receive a FREE Sm. Cheese  
Dine-in, Carry-out Only

**Papa Jays** Not valid with other offer. Expires 11-30-85.

CALL AHEAD FOR 15 MIN. PICK-UP  
**966-4292**  
**966-1003**

**Papa Jays**  
804 S. Ash  
Right next to ASU

**Interested in Philanthropics?**

You and your group should get involved with

The World's Largest Collegiate Organization for Leadership Development and Service

**MEMBERSHIP SELECTION RECEPTION**

**TODAY • 7 P.M.**

**MU ALUMNI LOUNGE**

If you are a Sophomore with a G.P.A. of 3.4 or better and would like to belong to a Unique Organization, join A.S.U.'s only Sophomore Honorary —

## SOPHOS

September 12, 1985  
MEMORIAL UNION  
YAVAPAI ROOM 209  
4:15 p.m.

GET ACQUAINTED  
HAPPY HOUR TO FOLLOW!!!

VALUE COUPON

**OROWEAT BAKERY OUTLET**  
1115 W. Broadway Rd.  
Tempe, AZ 85282

(one coupon per person)  
Good 9-12-85 to 9-21-85.

HOURS:  
9-5:30 Mon.-Sat.  
967-8705

BUY ONE, GET ONE FREE  
Any French Bread or Rolls

**HARKINS** Stereo Theatres 4 Channel Sound **TWILIGHT SHOW \$2.50**  
SHOWTIMES BETWEEN 4:10 & 6:30

Weaves the web of pure movie magic. One of the most captivating, original, interesting movies of the year. Subtle, exotic and a great movie.

An emotional powerhouse. William Hurt deserves an Oscar.

**"SPELLBINDING ENTERTAINMENT"**

ONE OF THE FINEST FILMS OF THE YEAR.

"★★★★★"  
HAS CLASS WRITTEN ALL OVER IT!

WILLIAM HURT RAUL JULIA SONIA  
HURT JULIA BRAGA

**KISS OF THE SPIDER WOMAN**

**CAMELVIEW** 945-6178 **EXCLUSIVE PHOENIX ENGAGEMENT!**  
709 St. North of Camelback Road

THE STARS OF "SLEUTH" TOGETHER AGAIN!

**"THE JIGSAW MAN"**  
is a dandy spy story with Laurence Olivier and Michael Caine re-doing their great 'Sleuth' duet to delicious effect."  
— Judith Crist

"A solid spy thriller... it has just as many twists and turns as 'Sleuth'."  
— Gene Siskel, CHICAGO TRIBUNE

LAURENCE OLIVIER MICHAEL CAINE **THE JIGSAW MAN**

Exclusive Engagement STARTS FRIDAY! (EST)  
**CAMELBACK** 949-5425  
Camelback Rd. west of Scotts Rd.

**THE CRITICS ARE GOING CRAZY!**  
"A miraculous comedy... a delightful piece of slapstick... hilariously funny... humor that comes from the heart."  
Michael Burkett, New Times

**THE GODS MUST BE CRAZY**

**CAMELBACK** 949-5425 **PHOENIX' LONGEST RUNNING HIT!**  
Camelback Rd. west of Scotts Rd. **12th SMASH MONTH!**

**CAMELBACK** 949-5425 **CLINT EASTWOOD PLUS**  
Camelback Rd. west of Scotts Rd. **PALE RIDER in Silverado**

**CAMELVIEW** 945-6178 **STEVEN SPIELBERG TO BACK TO THE FUTURE**  
709 St. North of Camelback Road **EUROPEAN VACATION**

**THOMAS MALL** 940-6011 **PEE-WEE'S HERB RITZ** **DESERT WARRIOR** **EUROPEAN VACATION**  
4th Street and Thomas Road **THE WARRIOR** **COMING SOON!**

**LOS ARCOS** 949-8851 **THE WARRIOR** **EUROPEAN VACATION**  
Central Ave. and McDowell Road **THE WARRIOR** **COMING SOON!**

"INSIGNIFICANCE" "STREET WISE"  
START FRIDAY, SEPT. 20! Tuesday is KOKB \$1.50 Day!

# Pac-10 Conference Previews



## Donahue, Bruins try to overcome schedule, inexperience

This is the fourth installment of a State Press series on the Pac-10 conference. Today: UCLA and USC.

By BRAD HALVORSEN  
State Press

A tough schedule, a shortage of returning starters and an unstable quarterback situation will test a young UCLA team which finished ninth in the nation last year.

"We have a lot of questions that have to be answered," said tenth-year coach Terry Donahue, who guided his team to a 9-3 record in 1984, including a 39-37 win over Miami, Fla., in the Fiesta Bowl.

"But I feel that if we can answer those questions, we will have a chance to regain our conference championship that we lost last season," he said.

The Bruins answered a few questions Saturday in their 27-24 win over defending national champion Brigham Young in the season opener.

Despite not scoring an offensive touchdown until the game's final 62 seconds, the Bruins used turnovers and defense to snap the Cougars 25-game winning streak.

The contest was just the first challenge in a relentless schedule which features only four home games, compared to seven in 1984.

UCLA plays Washington, the No. 2 team in the nation last year, and Rose Bowl champions USC on the road.

The Bruins have the fewest returning starters in the Pac-10. Four first-stringers return on offense and five on defense.

Gone are prominent figures such as quarterback Steve Bono and flanker Mike

Young. But the Bruins return first-team All-American placekicker John Lee, second-team All-America (1983) split end Mike Sherrard and first-team all-Pac-10 linebacker Tommy Taylor.

Donahue is worried about depth at outside linebacker, where only three players return with game experience.

"This is probably the youngest group of players we will have anywhere on the field," Donahue said. "We need some of the youngsters to step forward and show us that they are ready to play this year."

The offensive line also will be rebuilding after losing guard Mark Mannon, center Dave Baran and tackle Duval Love, all starters.

Without Bono, Donahue needs to find a new starting quarterback. Fifth-year senior David Norrie and junior Matt Stevens are vying for the job, but neither has established himself as the No. 1 man.

Norrie started against BYU. Although he has five years experience with the Bruins, his career statistics only include eight completions in 19 attempts for 57 yards and no touchdowns.

Stevens, a three-game starter last year as a junior, replaced Norrie in the third quarter and threw the pass which broke the Cougars' back — a 65-yarder to Sherrard which set up the winning touchdown.

The Bruins lost their top rusher, tailback Danny Andrews, but sophomore Gastin Green had a remarkable freshman season last year and promises to be a standout for three more seasons.

Green carried the ball 91 times for 516 yards, a 5.7 average.

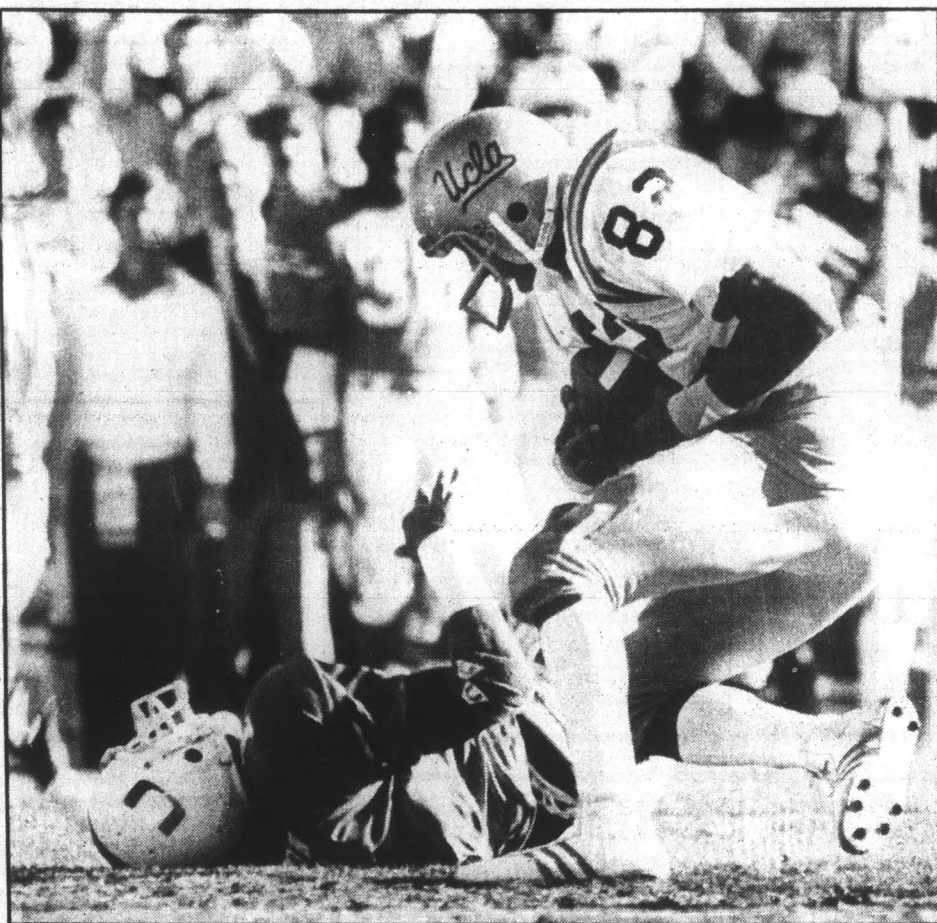

UCLA wide receiver Mike Sherrard, shown here in the 1985 Fiesta Bowl, is the Bruins' top offensive weapon.

## Salisbury stakes USC's claim to conference championship

By DEAN OBENAUER  
State Press

The Southern California Trojan football team has something to prove this season.

As defending Pac-10 champions, they want to prove that they again have the winning tradition they are known for.

The Trojans, currently ranked No. 4 in the nation by The Associated Press and No. 3 by United Press International, certainly had something to prove last season.

The Trojans were coming off a losing season (4-6-1) under first-year coach Ted Tollner. It was the first time in 23 seasons that the Trojans lost more games than they won.

All was not well in the land of Troy. Rodney Dangerfield was beginning to get more respect than the Trojans were.

Before the start of last season, Tollner, who rebounded to become the Pac-10's 1984 Coach of the Year, predicted the Trojans would come back "with a vengeance."

They did. First, they got off to a 7-1 record. Next, they defeated No. 1 Washington, 16-7, on national television. The game proved to be the clincher in winning the Pac-10 Championship.

The Trojans went on to the Rose Bowl, where they beat Big-Ten champion Ohio State, earning a No. 10 national rank and a face-saving season.

Once again the Trojans have respect. Sportswriters have spoken highly of them and the polls reflect it.

The return of quarterback Sean Salisbury to the "student body" offense is a major reason.

Salisbury, who redshirted last season after being injured against the Sun Devils, appears to be healthy now and could be the first three-year starting Southern Cal quarterback in fifteen years.

"Sean was really playing well before he got injured last year," Tollner said. "If he can return to the physical and mental state he was in then, he could have quite a senior season. He's got all the tools."

Defensively, the Trojans will be led by junior All-American safety candidate Tim McDonald.

McDonald led the USC secondary with 78 tackles. He had a team-high 21 pass deflections, blocked two field goals and intercepted four passes for the Trojans.

"Tim is one of the most gifted athletes I've ever seen," Tollner said. "He plays with tremendous intensity, is always in the right spot and makes a ton of big plays. Simply said, he's an All-American."

The Trojan secondary also boasts Jerome Tyler. Tyler had 69 tackles, broke up 12 passes and intercepted one.

"He's consistent and you tend to overlook his contributions," Tollner said. "He plays in the defensive backfield with Tim McDonald, which no doubt gives us the best pair of safeties in the country."



USC offensive lineman Jeff Bregel will help protect Sean Salisbury, the Trojans' three-year starting quarterback.

**PUT SOME YAMAHA EXCITEMENT BETWEEN YOUR LEGS**



*Riva*  
YAMAHA

THE FUN ALTERNATIVE TO HIGH GAS PRICES

CHECK THESE DEALS!!!

	WAS	NOW
X C 180 K, L	\$1499	ONLY \$999
X C 125 N	\$1199	ONLY \$999
C V 80 N	\$899	ONLY \$799

WARRANTY VARIES BY MODEL  
PRICES EXCLUDE F/P, T.T.L.  
FINANCING AVAILABLE • INSURANCE AVAILABLE

**YAMAHA DISCOUNT CYCLE CENTER**

Scottsdale: 6828 E. Thomas Rd. • 941-5321  
Glendale: 5720 N.W. Grand • 931-3753

**JACK IN THE BOX**

**ENTRY LEVEL MANAGEMENT & PRODUCTION POSITIONS**

**Shift Leader**  
We have one of the most progressive and innovative formal training systems to improve your talents as a leader and a supervisor. Opportunities from these positions to corporate management exist for the producers!

**Production**  
Do you like people contact? Learn the basics of fast food from a leader in the industry.  
We offer full-time and part-time positions, flexible hours, vacation, medical insurance and promotional opportunities.  
Visit our manager at 8030 E. Indian School Rd. to discuss these opportunities:  
Operated by Foodmaker, Inc.  
A subsidiary of Ralston Purina Company  
Equal Opportunity Employer

**ALL NEW!**

● **End-Of-Summer Specials** ●  
Save With Our New Stylist From California

MEN'S CUTS ..... Reg. \$13... **\$8.00**  
WOMEN'S CUTS ..... Reg. \$15... **\$10.00**

New and Exciting Hair Coloring from Framesi of Italy

**\$20.00** Reg. \$25  
Offers good through 9-27-85.

**ALPHA III STYLISTS**  818 W. BROADWAY #107 • Tempe 829-9694

# Pick 'Um

Hi ho, pigskin prognosticators! The State Press, in its infinite, although inconsistent, wisdom, has decided to resurrect the always popular and sometimes relatively neat-o "Pick 'Um" contest. (Gazette lawyers, please notice the spelling of the aforementioned.)

First prize will be an 8x10 portrait of an individual or family from *Memories Ink*. Second place will get 50 percent off any purchase at *Poster's Mostly* (excluding Patrick Nagel posters). Third prize is a lunch for two at *Banderstatch* and fourth place will dig into a 16-inch pizza with a choice of toppings at *Gino's Pizza*. Knock yourself out.

Entries must be turned in to the State Press by 3 p.m. Friday in the Matthews Center basement. Only one entry per person. The top four entries will be listed in Tuesday's paper. The Arizona State game will be used as the tie breaker, so just predict the score. Place an "X" in both boxes to predict a tie in any game with the point spread taken into consideration. The teams on the left are the favorites, and the points shown will be subtracted from their final score.

MICHIGAN STATE \_\_\_\_\_ vs. Arizona State \_\_\_\_\_  
Predict the score.

Favorite Home team in caps: Underdog

## COLLEGE

- |                                      |    |   |
|--------------------------------------|----|---|
| <input type="checkbox"/> BYU         | 2  | <input type="checkbox"/> Washington     |
| <input type="checkbox"/> Stanford    | 6  | <input type="checkbox"/> SAN JOSE ST.   |
| <input type="checkbox"/> California  | 7  | <input type="checkbox"/> OREGON ST.     |
| <input type="checkbox"/> Oregon      | 3  | <input type="checkbox"/> COLORADO       |
| <input type="checkbox"/> MICHIGAN    | 5  | <input type="checkbox"/> Notre Dame     |
| <input type="checkbox"/> UCLA (away) | 7  | <input type="checkbox"/> TENNESSEE      |
| <input type="checkbox"/> ARIZONA     | 11 | <input type="checkbox"/> Washington St. |
| <input type="checkbox"/> OHIO STATE  | 9  | <input type="checkbox"/> Pittsburgh     |
| <input type="checkbox"/> MISSOURI    | 31 | <input type="checkbox"/> Northwestern   |
| <input type="checkbox"/> ALABAMA     | 14 | <input type="checkbox"/> Texas A&M      |

## PROS

- |                                    |    |   |
|------------------------------------|----|---|
| <input type="checkbox"/> Minnesota | 6  | <input type="checkbox"/> TAMPA BAY            |
| <input type="checkbox"/> Dallas    | 10 | <input type="checkbox"/> DETROIT (oh, Darryl) |
| <input type="checkbox"/> N.Y. JETS | 11 | <input type="checkbox"/> Buffalo              |
| <input type="checkbox"/> GREEN BAY | 1  | <input type="checkbox"/> N.Y. Giants          |
| <input type="checkbox"/> MIAMI     | 21 | <input type="checkbox"/> Indianapolis         |

Name \_\_\_\_\_  
Phone \_\_\_\_\_

**Chelsea's**  
ICE CREAM CAFE

OVER 33  
ICE CREAM FLAVORS  
FROZEN YOGURT  
SPECIALTY DESSERTS  
DELI SANDWICHES

Value **FREE** Double Cone When  
NOT VALID WITH ANY OTHER PROMOTION OR DISCOUNT  
You Buy First at Regular Price.  
Expires 10-24-85.

Daily Sandwich Special **\$2.49**

915 E. Broadway  
S.E. Corner Broadway & Rural  
Tempe • 966-8950

FOR	OVER	45	Y	
				R
	THE	F		S
		I		
		R	W	
AND	LAST		O	
		T	R	
IN			D	
		T		
	PREPARATION			
		S		
		T		

- ACROSS**
- |        |          |
|--------|----------|
| 1 LSAT | 9 VAT    |
| 2 GMAT | 10 TOEFL |
| 3 GRE  | 11 SSAT  |
| 4 MCAT | 12 PSAT  |
| 5 DAT  | 13 SAT   |
| 6 MAT  | 14 ACT   |
| 7 PCAT | 15 MSKP  |
| 8 OCAT |          |
- DOWN**
- |         |                        |
|---------|------------------------|
| 1 NMB   | 9 GRE PSYCH            |
| 2 VQE   | 10 GRE BIO             |
| 3 ECFMG | 11 ACHIEVEMENTS        |
| 4 FLEX  | 12 NURSING BDS         |
| 5 NDB   | 13 CPA                 |
| 6 NPB I | 14 SPEED READING       |
| 7 NCB I | 15 ESL REVIEW          |
| 8 CGFNS | 16 INTRO TO LAW SCHOOL |



**2 HRS. FREE TUTORING 967-2967**

**Dairy Queen**

**Banana Split**  
Reg. \$1.65 **\$1.09**

Offer good only at  
950 S. Mill (Across from Gammage)  
(with coupon)

# CARPET REMNANTS

WE MANUFACTURE OUR OWN CARPET AND SELL IT DIRECT TO THE PUBLIC, NO MIDDLE MAN.

- Thousands in stock — 30%-70% off
- Hundreds of room-size remnants — \$29-\$69
- We Deliver



**MESA**  
1826 W. Broadway  
At Dobson/bet. K-mart  
and Price Club  
890-1152

**NORTHEAST**  
15681 N. Cave Creek  
867-2703

**WESTSIDE**  
3161 N. 35th Ave.  
Bet. Thomas & Osborn  
269-3261

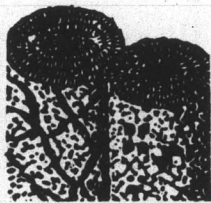

Owned and operated by E-Con Carpet Mills with warehouses throughout the U.S.A.

# Back To School Savings

Decorate your dorm room  
**\$10.99 Drag Chutes**  
**NOW \$5.88**

Rayban Wayfarer  
Sunglasses  
**\$39.99**  
**NOW \$22.88**  
Limit two rain checks given.



- Mountain Equipment
- Outdoor Prod.
- Bristlecone
- Dolt



Sale ends 9-19-85. **894-9137**

- Camping
- New & Used Clothing
- Genuine G.I. Surplus
- MASH BASH HEADQUARTERS

1332 E. Apache (A. J. Bayless Center)

M-F 9-8  
Sat. 9-6  
Sun. 10-5  
MC/VISA

## BOOK PACKS

**15% OFF**



**LOWER PRICE AND SMART ADVISE!**



RENTALS • COMPLETE DARKROOM • VIDEO TRANSFER

**STUDENT DISCOUNT ON PROCESSING, FILM, DARKROOM SUPPLIES AND MORE!**

Custom Processing and Enlarging Available

**FREE 2nd SET OF PRINTS ON WILSON'S QUALITY DEVELOP AND PRINT ORDERS, ONE WEEK ONLY WITH THIS AD.**

We use Kodak Paper for a good look.

**ASU TEMPE**  
204 E. UNIVERSITY  
894-8337  
(Behind Chuckbox)  
7 Valley Locations

**NEW\***

# THE COMMONS on Lemon

**(BUT THERE ARE ONLY 22 24 LEFT)**

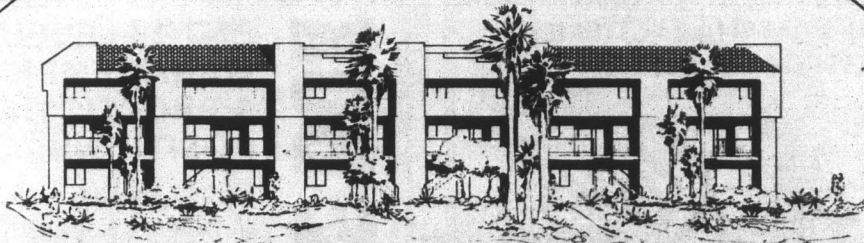

## STUDENT CONDOMINIUMS

PRIVACY WALKING DISTANCE

- 2 BLOCKS FROM CAMPUS
- SPACIOUS... COMFORTABLE... LIKE HOME
- COMPLETELY FURNISHED
- ALL APPLIANCES (Washer/dryer, microwave, dishwasher, refrigerator with icemaker)
- FULL HOUSEWARES PACKAGE
- WALK-IN CLOSETS, STORAGE
- POOL, SPA, SAND VOLLEYBALL COURT

**FOR SALE TO PARENTS:** The income and tax advantages can pay for much or even all of your student's educational costs.

**FOR RENT TO STUDENTS:** Condominiums at dorm prices

CALL TO RESERVE NOW 602-968-6427 425 S. Mill (5th and Mill) Suite 101

Economic information and assumptions are available for your evaluation. Contact your financial adviser regarding your particular requests.



# Rose breaks Cobb's record with single

CINCINNATI (AP) — Pete Rose broke Ty Cobb's career hit record Wednesday night, 57 years to the day after Cobb's last swing. The historic No. 4,192 was a trademark single, giving the Cincinnati Reds player-manager the record at last and perhaps forever.

The hit was a liner to left field on a 2-1 pitch from San Diego Padres right-hander Eric Show with one out in the bottom of the first inning.

The first-base bag was removed and taken to the dugout, along with the historic ball, fielded by left fielder Carmelo Martinez.

Rose took the first pitch from Show high and outside, and he fouled the second pitch straight back. The third pitch was inside, and then Show dished up the record-breaker.

## CLASSIFIEDS START HERE

The STATE PRESS disclaims all responsibility for quality and prices of goods and services offered in both classified and display advertising by its advertisers.

**Rates, 15 words or less:**  
\$1.90/day — 1 to 4 insertions  
\$1.81/day — 5 to 9 insertions  
\$1.72/day — 10 or more

10¢ for each additional word

**965-7572**

## Announcements

FLIGHT ATTENDANT 34 airlines hiring. 3 hour seminar. Airline recruiter limited seating. Travel Vision 945-2601.

HANG GLIDE! Certified instruction. Two Saturdays only \$50. Group rates. Windsports, 897-7121.

THERE WILL be an organizational meeting at the Fencing Club Thursday Sept. 12, 7 p.m., Room 221, M.U. Contact Jim, 921-0038.

## Automobiles

1974 IMPALA WAGON, P/S, P/B, cold A/C, runs great, very reliable. AM, FM, cassette \$500 obo 966-0160.

1977 PINTO, AC, AM-FM cassette, low mileage. Excellent condition. Power steering, five speed, \$1450. 967-4148, 965-3761.

1977 VEGA White with tan interior. Brand new automatic transmission. Runs well. \$825 obo. Greg, 948-6121.

1978 MGB. White exterior. Runs and looks good. 53,000 original miles. \$2,500 OBO. Chuck 963-0810.

1979 DATSUN 200 SX, air cond. 58,000 miles, am/fm, five speed, good condition \$2500 O.B.O. call 943-8892.

1980 CHEVETTE, two door, air condition, manual transmission, red-orange, 65,000 miles. \$2000. 277-3485.

74 MUSTANG GHIA, air, V6, new clutch, genuine sheepskin seatcovers, many extras, very clean and sporty! 967-4164.

'79 VW Scirocco 4/sp, air, AM/FM, tint windows, new tires, battery, clutch, rebuilt transmission \$2,895 negotiable. 966-3831 or 894-0524.

82 ISUZU MARK-1, four door, air conditioning 25,000 miles \$4,300 994-9116.

## BUY • SELL • TRADE

Your books at Changing Hands. For quality cloth and paperbacks (no textbooks, please) we pay 30% of our re-sale price in cash or 50% in trade-in credit which may be used to purchase anything in the store. (Sorry, no trade-ins on Sat. or Sun.) Browse through our three floors of:  
•New & Used Books  
•Art Prints & Posters  
•Calendars & Cards  
•Handbound Journals  
•New Age Tapes

M-F 10-9 SAT 10-6 SUN 12-5

**CHANGING HANDS**  
414 Mill Avenue 966-0203  
Old Town Tempe

## Automobiles

SCHOOL SPECIAL 78 Plymouth Horizon, 42,000 miles a/c FWD four door, asking \$1,800. Call after 5:30 967-6156.

1978 FIREBIRD ESPRIT, T-top, very nice condition \$3300 obo 947-6418.

## Bicycles

CANADIAN MENS 10 speed. CCM-mistral with extras. \$125 or best. 893-0354 evenings.

PEUGEOT 31" 10 speed Shimano crank, tire pump, chain lock \$125 cash 949-7541 after 6:00 p.m. or before 7:30 a.m.

## Business Opp.

TELEPHONE SOLICITOR wanted for fund raising project. Earn up to \$5 hour. Evenings 6-10. Call 251-8618.

## For Rent or Lease

1980 YAMAHA AUTOMATIC motor cycle. Perfect for student on campus. \$350.00 or best offer 899-8706.

FOR RENT, two bedroom one bath townhouse, furnished, pool, approximately two miles from ASU 834-6378.

HOUSE FOR RENT \$595, four bedroom two bath near campus call Michael, days 967-5278 nights and weekends 967-6659.

## For Sale

'81 PUEGOT, DEPENDABLE transportation, great gas mileage, brand new tires, price negotiable, 835-9709 ask for Sharon.

COMPUTER EQUIPMENT, 2 CAT acoustical couplers with 300 Baud, 2 CAT adapters, 1 auto CAT model 490401, 2 Teleview models 920C, 1 Omnitec acoustical coupler 710, 1 printer digital DEC writer II, model LA36-DK call 277-9239 or 978-4649.

COMPUTER. HEWLETT Packard HP-86A includes monitor, disk drives, memory expansion, printer, Visicalc word processor, electrical engineering and math software. \$1,950 call eve and weekends 892-4697.

NICE DINING room table with four chairs \$75. Misc. baby clothes, prices negotiable. 894-2557.

PERSIAN CAMEL bar and bar stools, \$300. Writing table, desk \$60. Dresser \$80. Nisihiki 10 speed \$100. 893-8883.

PIONEER SPEAKERS 100 watts. Brand new, never used. Paid \$600 will take \$100 for the pair, moving must sell 966-2336.

QUEEN SOFA bed, \$175. Yellow black and white plaid. Day bed, red \$75. Queen sofa bed black white and green \$50. 966-9425 message.

REFRIGERATOR 15 years old, runs well, \$50. Call Dave at 899-7230.

TOSHIBA STEREO, separate turn table, speakers with stands \$150 947-6418.

## Furniture

FURNITURE FURNITURE big discounts. Mattress sale, twin sets from \$49.95, full sets from \$59.95, queen sets from \$89.95. Sofas and love seats from \$173.00. Seven piece bedroom sets from \$89.95. Bunk beds from \$125.00 complete. Bookcases, stereo cabinets, wall units, sleepers, trundle beds, plus much more. 3332 W. McDowell Rd. 233-2236.

GOOD QUALITY furniture at low prices. New and used furniture. Desks from \$50. Chests from \$48. Lamps from \$20. Terri's Consignment Furniture, 1828 W. Broadway, 969-5545.

OAK WALL unit/room divider, 6 months old, 76 inches high, 60 inches wide, 17 inches deep. \$325 obo, excellent condition 830-9290 leave message. Must sell.

SOFA AND chair, good condition. \$75, obo. 967-7216.

## Help Wanted

ARE YOU the life of the party? Earn good money part time as a mobile DJ, will train. 831-9888.

"ASU is calling you.... to join the telefund drive; gain valuable work experience in P.R., fund raising, tele marketing, with nightly bonuses and incentives. Call Jeff Perius at 965-7501 for more info."

BUCKETS OF money is what you won't be making in Comedy Corner this year. If however you are interested in comedic expression and stuff, you'll want to come to the Comedy Corner, Fridays, noon in the Union Cinema. We need actors, writers, singers, audience...call 965-MUAB.

BUS BOYS wanted, nights, part time. Ruptured Duck, 3310 N. Hayden, Scottsdale.

## Help Wanted

A RESPONSIBLE hard working student wanted for position in call out research. Position for week day afternoons/evenings call 962-0665 week day evenings.

CHRISTMAS STORE needs theater art student to do back drops for display, contact Dennis 345-2352.

DISABLED STUDENT needs scribe for homework assignments 968-5017.

EARN \$150 TO \$300 per week without hurting your grades. Evening hours and weekly pay for company located close to campus. No experience necessary. Call 829-8957 to set up an appt.

EARN \$4 to \$8 per hr part time making light deliveries on campus, flexible hours, dependable help required 833-3171.

EARN EXTRA money for getting your education. This is a ground floor opportunity with no competition call Jim 962-7709 after 6 p.m.

EARN EXTRA \$ on campus, no experience necessary. Interested? Call Judy, 969-9806.

ENGINEERING TECHNICIAN Second or third year mechanical engineering or technology. Some auto experience desired. Minimum 20 hours per week. Flexible schedule, \$4.50 and up. 956-8200.

\$ FOR Christmas break. Avon can help. Call Terri now 839-9227.

FUTON MAKER wanted, will train, part time afternoons. Apply Sweet Dreams Futon Shop 3622 N. Scottsdale Rd Scottsdale.

GOING HOME for Christmas? Need \$? Let Avon help, call Terri 839-9227.

HIRING STUDENTS for part time sales, no experience necessary. Need own transportation, Logical Landscapes 839-8854.

IF YOU have a dynamic personality, good typing and organizational skills, a terrific people sense, and your own car, you may be the perfect part time front office person for this highly successful Phoenix public relations and marketing firm. Flexible hour but minimum of 20 per week. If you fit the bill, call Anne Garcia at 222-4620.

INSURANCE INTERNSHIP student in junior or senior year studying insurance, finance, and or marketing, who would like career oriented opportunity. Hours to work comfortably with academic schedule. Office located near Paradise Valley please call Tony Leombruno 9 to 5 at 257-4525 or 968-4525.

KENNEL MAINTENANCE person early mornings and late afternoon hours, part time 968-9275.

LANDSCAPE HELPER. Install plant and rock material. Experience helpful. Full or part time call Chuck Kelly 945-1015.

LOOKING FOR mature, reliable, self motivating individual who enjoys working under little supervision. 11 p.m. to 7 a.m. set schedule, 5 nights a week, starting salary \$4.00 per hour. Food prep and cleaning tasks, apply in person now at Wendys Old Fashion Hamburgers, 1110 E. Baseline Rd Tempe.

MAGAZINE PASTE-UP person needed for immediate part-time position, please call Kathleen at 897-2720 in Tempe.

MALE MODELS: Versatile male models needed by adventuresome photographer who will be in Phoenix in October. Those selected will earn top dollars. Send recent photos, etc. to J.G., Crosscreek Lane, Suite 1075, Fort Worth, Texas 76109.

MONEY-JOB: worried about making ends meet with the increase of education costs and talk of aid being tightened? The Army National Guard can help. Have part time jobs and aid available. Earn \$25,000 + toward your education. For details, call Dave Wautelet at 225-5574 or visit the Tempe Armory (across from Sun Devil Stadium).

NEED 25 PEOPLE who are serious about losing weight. 100% nutritional satisfaction guaranteed or your back, nothing to lose except ht. Herbal power 837-3184 J. Rogers.

NEED SEVERAL people with experience selling door to door, (magazines etc.) \$300 to \$600 weekly, work evenings, ask for Kelly 345-1580.

PARADISE CREAM needs ice cream servers. Must have car and work both Tempe and Phoenix stores. Part time, flexible hours, apply 1044 South Terrace: 967-2414.

PART TIME light industrial warehouse and delivery, 15 minutes from ASU, flexible schedule 258-2402.

PART-TIME SALES clerk position Monday through Friday, two to six p.m. Rotating Saturdays. Bookstore or library experience helpful. Bookminder's Medical Professional and Technical bookstore, 1302 North 1st Street, 254-0738.

## Help Wanted

PART-TIME marketer wanted. Business student preferred. Hourly plus commission. Call Nancy at Cola-Vend 966-3453.

PART TIME assistant manager for Shea Plaza Cinemas, 20 hours per week, \$3.75 per hour to start, must be able to work afternoons and evenings. No experience necessary apply in person at Thomas Mall Cinemas, 4585 E. Thomas Rd. on Tuesday Sept. 17 from 2 p.m. to 4 p.m.

PHOTOGRAPHERS NEEDED to photograph sorority and fraternity functions must have 35mm SLR and be available to work weekends call 968-1833 before 9-13.

QUALIFIED AEROBIC instructor needed. Male or female, experience necessary. Call Nancy at 274-2552.

SENIORS OR grad students. Outgoing, energetic wanted for part time sales, hours flexible, guaranteed salary plus commission, only serious apply in person: Dash Designs, inc. 1841 E. Third St Tempe.

SMALL FAMILY restaurant needs male kitchen help, part time. Vicinity 44th street and Camelback. Call Don 952-9188.

SUMMER JOBS! National Park Co.'s. 21 parks - 5,000 plus openings. Complete information, \$5. Park Report. Mission Mtn. Co., 651 2nd Ave. WN, Kallispell, MT 59901.

THE DEVILHOUSE is accepting applications for kitchen help. Please apply at 430 N. Scottsdale Rd. after 2:00.

THERE WILL be on campus interviewing for the Price Club on Sept. 11-12 from 8-12 a.m. and 1-4 p.m. Several seasonal positions opened, starting wage \$5.85 see job placement center to set up interview.

WANTED COCKTAIL waitresses. Experience preferred but not necessary. Apply Tuesday, April 9th, 8-8pm. Donny O'Brien's, 222 S. Mill. No phone calls please.

WANTED: MIMES, caricature artists, jesters to perform at our outdoor festival Oct. 13 call Laurie between 10 a.m. and 11 a.m. 941-3898 Monday thru Friday.

**EARN WHILE YOU LEARN. \$10 TO START.**  
We need ambitious people who want \$ and the time left over to spend it. Sell nationwide via Wats, M-F, 5-10 a.m. Mike Barron, 966-0582. 9/20

**PART TIME HELP WANTED**  
Filing PC  
Typing Delivery  
Maint. Clerical  
**FLEXIBLE HOURS VAR. POSITIONS AVAIL. IMMED.**  
Apply in person:  
M.A.M.A.  
520 S. Mill Ave.  
Tempe, Arizona  
\$3.50-\$5.50/HR. 9/12

## Instruction

AEROBIC INSTRUCTOR certification workshop, weekend of Sept. 27th at ASU by National Aerobic Training Association 968-7887 or 965-5267.

AN ASSERTIVE training class will begin at associated Tempe Counseling Service Mon. Sept. 18. Learn to communicate assertively and increase your confidence. Call Cheryl 968-8810.

CENTER FOR body awareness open house. Meet instructors, class demonstrations in Aikido, Tai-chi, Kung-fu, Ninjutsu, Yoga, Dance, Aerobics and more. Free Sept 15th, two to five p.m. 414 S. Mill Tempe 894-8347 walking distance from ASU.

DO YOU want to get away? We have an exciting fleet of Cessna airplanes for rent from 152's to T210 Steller Air Park 961-1156.

LETS GET PHYSICAL! One on one weight training \$70 - \$80 per month call Randy 964-9502.

## Instruction

MASTERING SELF hypnosis, a practical course to improve concentration, confidence and self control. Jim Lane Ph.D. 966-8810.

NATIVE GERMAN former schoolteacher would like to help you with your studies of German language and culture. \$12 per hour or weekly rates, 991-5380.

## Lost & Found

LOST AUGUST 28 or 29. Ladies wedding ring and band. Lost in grass at Travellodge on Mill. Reward. 839-8912.

## Miscellaneous

HELPI MUST trade four excellent seats for 7 p.m. George Benson show for 10:30 p.m. show. Contact Cathy 948-8835.

## Motorcycles

1979 HONDA CB650 with fairing, bags, stereo, cover; only 15,000 miles. Immaculate, been garaged. \$1295.00 967-3222.

1979 YAMAHA champ moped. Excellent condition, \$340. obo, 894-9210, 966-1597.

1980 RED MOPED very good condition, helmet \$225. call 841-5279.

1980 YAMAHA 850 special veter fairing and saddlebags, excellent condition must sell 897-1795 \$1,350.

1981 YAMAHA 650 special II, excellent condition, bell helmet available, 252-5828, 838-8555 after 6 p.m.

1981 YAMAHA, SR250, street bike, 75 MPG, 18K miles, excellent condition, \$500 OBO 947-1332.

1982 YAMAHA XT 200. Eighty mpg, 7000 miles, very clean and runs excellent. \$550. Kevin 967-0291.

1983 GPZ-550. Header, carb work, tank bag, great shape. \$1800 Bob, 968-3393.

1983 YAMAHA 750 midnight virago, excellent condition, low miles \$1,650.00 or best call 991-8106.

1985 HONDA V30 magna. 321 miles. Three year warranty 500cc. helmet, \$1750 839-4406 965-4084.

BEST OFFER, must sell 1984 Honda Elite. Low miles, fully equipped. Call 945-9952 ask for Duane eves 994-5747.

SOLVE YOUR parking problems. 1980 Kawasaki with a quick silver fairing and luggage rack. Less than 10,000 miles and excellent condition 58 M.P.G. 964-7583.

## Personal

CONGRATULATIONS DELTA man: Doug Burch, Dave Walters, Gary McMahon! The TRIDELTS are ready for an exciting year with you! Delta Love, Phi Omega.

FISHIN MAGKIAN 2 plus months and... to come of never being happier Fountain Hills Purgatory REC 340 P.P. and Rustlers Rooste there is none better than you honeygot thanks 123 your favorite dirty dish.

GARY, CALL Heidi about Palm Springs. 947-9574.

PREGNANT? CONSIDER adoption. We may be able to help with housing and medical expenses. For pressure free counseling at no charge, call Southwest Adoption Center. 602-234-2229 or 1-800-423-2229.

## Pets

FREE ADORABLE kittens to good home. Cuddly, lovable, fun to play with, needs you! Contact 966-4454.

## Real Estate

BY OWNER: Ahwatukee three bedroom two bath house, big kitchen, sprinklers, \$74,000, principals only. 961-9616.

ONE BEDROOM condo, walking distance to ASU. Washer, dryer, dishwasher. \$42,000 call owner 967-1258.

## Roommate wanted

FEMALE NON-SMOKER roommate needed to share two story two bedroom townhouse in Chandler with single man and one very well mannered child. \$280 includes all utilities. 899-9147 after 6 p.m.

FEMALE TO share large four room one bedroom divided bath, brand new condo, pool, large storage, furnished, Papago Park II \$250 plus utilities call Sue at 894-2247.

FEMALE TO share home with two other female nonsmokers. \$180 plus 1/2 utilities, near ASU 253-1210 or 254-4187.

HOUSEMATE, M/F, own bedroom, bath. Mill and Southern \$255 plus share utilities call Karl 248-1629.

## Roommate Wanted

MALE OR female roommate wanted to share two bedroom house within walking distance to ASU. \$175. a month, one third utilities. Call Linda, 966-2187.

MATURE FEMALE to share three bedroom two bath town house with pool, jacuzzi, washer and dryer. Close to ASU call Bridget day 948-2222 night 990-8930.

## Services

CARS AVAILABLE - 21 or older. All States Drive-away, 992-5200.

COIN LAUNDRY and dry-cleaning. All services you do or we do owner operated 25% off any service with this ad. One to a customer. Offer good thru Sept. Attended 9 to 5:30 except Sundays. McClintock Quick Clean 1012 S. McClintock Dr. (between University and Apache) phone 968-0401.

CRUISESHIPS HIRING data phone 707-778-1066 for directory and job information.

FRESH BAGELS and cream cheese delivered right to your door or dorm 998-7055 week ends too.

FRESH BAGELS and cream cheese delivered right to your door or dorm 998-7055 week ends too.

HAVE UNWANTED facial or body hair removed permanently by electrolysis. Free consultation, located in Tempe. Call Sharon at Desert Electrolysis Center 829-7829.

HORSES HORSES HORSES. Our very special back to school special. Bargain month of Sept. Pay for one hour Monday thru Friday except Thursday afternoon. 26540 North Scottsdale Rd. Old MacDonald's Farm 585-0239. Weldon Riding Stable 1029 North 52nd St. in Phoenix 244-2388.

HYPNOSIS, DEVELOP self confidence, remove inhibitions, control stress and anxieties, improve memory and concentration, stop smoking or lose weight, Arizona Hypnosis and Counseling Institute. Lindsay A. Brady certified Hypnotist 966-8571.

SECRETARIAL SERVICE. Word processing, term papers, resume's, transcriptions, copies - enlargement, reduction. Expertise secretarial Glendale 934-2316.

SINGLE? HERPES? Confidential Connections-a unique, affordable dating service for singles with herpes 241-9874.

## Travel

AIRLINE DISCOUNTS: Chicago, Minn, Wisc, North Dakota, \$265 round trip. No restrictions 9-2 11-20 Travel Tips 968-7283.

ONE WAY ticket Portland/Anchorage. Sept 13th. Regular fare, \$496. Will sell to best offer, 894-5301.

## Typing

A-1 WORD PROCESSING at Kinko's Copy, call 966-2035.

ALWAYS AVAILABLE for typing. Call Susan at 833-0373.

EXPERT WORD processing/typing. \$1.25 double spaced page. Rough draft available. Rural/Southern. Fran 838-8027.

PROFESSIONAL QUALITY word processing. Will edit and correct spelling. Carolyn Douglas, 838-0959.

PROFESSIONAL TYPING service; Competitive rates, spelling and punctuation corrected, proof reading, pickup and delivery available. Suzanne 820-1843.

PROFESSIONAL WORD processing, accurate preparation of term papers, thesis, research papers, resumes, etc. Assistance with spelling punctuation, and grammar. On campus pickup and delivery, reasonable rates. Words by Jodi 890-9158.

PROFESSIONAL WORD processing. Fast and accurate will edit and correct spelling. Call Terry after 5 p.m. 945-1008.

PROFESSIONAL TYPING, low rate, fast service, discount for students. Call Sandy 849-0689.

SHORT OF time? I can help. Reasonable. Professional. Guaranteed. Experienced in academic. call Jessie 945-5744.

TYPING TERMPAPERS, manuscripts, resumes, etc. 831-7286.

WORD PROCESSING, storage for dissertations, thesis and term papers. Rush jobs welcome. Nancy, 830-5572.

XCELLENT QUALITY typing by an executive secretary, correcting typewriter, NW Mesa, rates begin \$1.35 Leah, 962-1059.

## Wanted

BRIDGE PALYERS interested in leisurely games please call 820-6567 or 941-7320 students and staff welcome.

**BEAT THE BACK-TO-SCHOOL BLUES  
WITH THESE LOW FARES**

LA.....	\$39	TUCSON.....	\$23
VEGAS.....	\$39	COLORADO SPRINGS..	\$59
SAN DIEGO.....	\$39	HOUSTON.....	\$69
DENVER.....	\$49	SAN FRANCISCO.....	\$75
ALBUQUERQUE.....	\$44	DURANGO.....	\$75

*Fares subject to change. Restrictions apply.*

**MILL AVENUE TRAVEL**  
Call Today • 966-6300

**HAIR SALON**

*Looking for Models*

215 E. 7th Street, Tempe, AZ  
966-5192

**CRIMPERS LTD**

**drycleaning**

McKELLIPS & SCOTTSDALE RDS. (ALPHA BETA SHOPPING CTR.)

**STUDENT DISCOUNT**  
**25% OFF DRY CLEANING**

SHOW I.D. CARD WITH INCOMING ORDER

**Choosing a long distance  
company is a lot like choosing  
a roommate.**



**It's better to know what they're  
like before you move in.**

Living together with someone for the first time can be an "educational" experience.

And living with a long distance company isn't any different. Because some companies may not give you all the services you're used to getting from AT&T.

For instance, with some companies you have to spend a certain amount before you qualify for their special volume discounts. With some others, voice quality may vary.

But when you choose AT&T, there won't be any surprises when you move in. You'll get the

same high-quality, trouble-free service you're used to.

With calls that sound as close as next door. Guaranteed 60% and 40% discounts off our Day Rate—so you can talk during the times you can relax. Immediate credit for wrong numbers. Operator assistance and collect calling.

So when you're asked to choose a long distance company, choose AT&T. Because whether you're into Mozart or metal, quality is the one thing everyone can agree on.

**Reach out and touch someone.®**

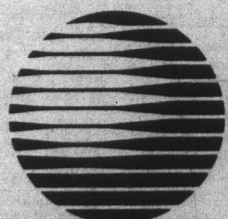

**AT&T**

The right choice.