

ASU laboratory ready for testing in case of nuclear plant mishap

By MARY ANNE PEREZ
Staff Writer

If the Palo Verde Nuclear Generating Station were to encounter an accident, an ASU laboratory would test radiation levels in the surrounding area.

Since the nuclear plant has not yet been put into operation, the chance of the Radiation Measurements Facility being used for such testing is slim at best, according to nuclear engineering research assistant John Haldane.

"In the event that there would ever be an emergency, which is highly unlikely, we'd do the testing for them," Haldane said.

For now the facility, located in the Engineering Center D Wing, is being used as an experimental lab for nuclear engineering students and a testing site for measuring the 7,000 square miles surrounding Palo Verde.

Haldane uses the laboratory regularly to test radiation levels in milk and water near the nuclear plant. Milk and water are used because they are easily accessible, can be

stored indefinitely and are relatively easy to break down chemically, Haldane said.

Samples of milk from nearby dairies and water from hoses and irrigation pumps in the area near Palo Verde are gathered to keep track of any variations in radiation levels, he said.

The radiation readings are kept on file so differences can be measured and reasons for any discrepancies can be studied, Haldane said.

In addition to the testing done in conjunction with Palo Verde, the lab is used by private companies who pay a fee to test their products.

Motorola uses the lab's gamma cell to test deterioration on electronic components due to radiation, Haldane said.

Some of the student experiments include testing the amount of radiation received from dental X-rays.

Students also ran tests on flight attendants to determine how much radiation is received on transcontinental flights, he said.



tuesday

September 11, 1984

state
press

Tempe, Arizona

Arizona State University

Vol. 67 No. 10

Copyright, State Press, 1984

Pool Shtick

World-known pool player Jack White thanks sophomore liberal arts major Nadja R. Dow for a game in the Memorial Union on Monday. White is hanging out on campus this week to demonstrate his expertise for fellow pool enthusiasts. More photos on pages 8 and 9.

Staff photo by Tina Gerson

Study of west-side campus location funded

By SHERRY LOWE
Staff Writer

An allocation of \$400,000 will be used to study the land area slated for the third ASU branch campus, a University official said.

"The money will be used for a study of the land and to decide the kinds of buildings we'd like to use," said Gerie Lerner Leshin, director of off-campus marketing.

The \$400,000 allocation was announced by ASU President J. Russell Nelson at the annual president's breakfast Sept. 4. The Regents approved the funds during their July meeting.

The study of the land area will be conducted to give the administration an idea how much funding they should request from the legislature, Leshin said.

According to Executive Vice President Paige Mulhollan, a \$1 million appropriation was approved last year by lawmakers and was matched with \$900,000 from the ASU budget for all west-side branch campuses.

ASU-West refers to the two existing ASU branch campuses, Alhambra and Metro, as well as the proposed location at 43rd Avenue and Thunderbird Road.

Mulhollan said the \$1.9 million was allocated to study the types of programs that would be offered at ASU-West locations.

"The \$400,000 for site planning is part of the \$1.9 million which the Regents awarded last year," Mulhollan said.

"The rest of the \$1.9 million will be used to support instruction for the 1984-85 school year," he said.

"The money will be used for a study of the land and to decide the kinds of buildings we'd like to use,"
said Gerie Lerner Leshin,
director of off-campus marketing.

Mulhollan said after the 1984-1985 fiscal year, ASU will request more funding from the legislature.

The faculty at ASU's main campus has helped the programs at ASU-West locations by instructing classes in Tempe and at the two branch campuses in western Phoenix.

According to Leshin, part of the \$1.9 million will be used for an Instructional Television Fixed Service (ITFS) to be installed at the Alhambra location in the Spring of 1985.

"Students at (Alhambra) can take classes by television and talk to professors on the phone," said Leshin.

Betty Craft, ASU's Instructional Television Coordinator, said the ITFS program actually began in the fall of 1982.

"It was broadcast live from different electronic firms," Craft said.

She said a few of the electronic firms holding televised classes are Motorola, Honeywell, Sperry and Goodyear.

Other firms participating in the program are the Government Electronic Group, General Telephone & Electric, Rogers Corporation, GenRad and Intel.

Craft said most of the courses offered by television will be in engineering, with a few offered in business and liberal arts.

"The firms have expressed an interest to continue holding televised classes at their locations after the programs have started at the Alhambra location," Craft said.

University grants, contracts up 41 percent this year

By VICKIE CHACHERE
Staff Writer

Grants and contracts awarded to ASU have increased by 41 percent during the 1984 fiscal year, according to the Office of Research and Sponsored Program Administration.

ASU received \$27.6 million in grants and contracts during 1984, an increase of \$8.1 million from 1983.

Awards from private sources more than tripled during that time. More than \$9 million was granted by the private sector in the 12 months ending June 30.

"Some of it could be that we are getting

more awards from industry," Assistant Vice President of Research Harold Hunnicutt said. "Primarily the private sector includes industries."

Hunnicutt said the College of Engineering has been receiving a substantial amount of the private-sector grants.

Research programs were awarded the largest share of the grants, with \$15.2 million going for various projects.

"It's no question it's due to the faculty, both established researchers and the bright new people we've added," Hunnicutt said.

"It's also due to the support we've added from the Legislature relative to our develop-

ment as a research university," Hunnicutt said.

The College of Liberal Arts received the largest amount of research funding with \$10.8 million in grants. The College of

Awards from private sources more than tripled during the last year to more than \$9 million.

Engineering received \$9.2 million, an increase of \$4.2 million over 1983.

The College of Liberal Arts always has led in receiving funds, Hunnicutt said.

"This is in line with our fairly dramatic growth," Assistant Dean of the College of Engineering Charles Backus said.

"We have been involved in a major buildup in the engineering college. It has involved about \$40 million in contributions between the state and private sector. Over one-half has come from the private sector," Backus said.

Nearly \$4 million went toward projects connected with the Center for Solid State Science.

Approximately \$3.9 million went to instruction, with more than \$1.3 million going toward the establishment of a National Indian Bilingual Center at ASU.

nation/world

state
press

U of A tests drug to control effects of Parkinson's disease

TUCSON (AP) — An experimental drug that appears to control the disabilities of Parkinson's disease without severe side effects is being tested at the University of Arizona.

"The majority of the 12 patients who have been enrolled in the study here since March have improved to a significantly better functional level," Dr. Stuart R. Snider, associate professor of neurology and pharmacology and medical director of the American Parkinson's Disease Association at the university, said Monday.

Similar tests are being conducted at five other medical centers around the country, he said.

In its advanced stages, Parkinson's disease results in slowed, spastic movements, slurred speech, drooping posture, tremors, and memory loss.

U of A researchers declined to name the new drug, saying this was at the request of both the U.S. Food and Drug Administration and the drug's manufacturer, because "statements cannot be made about its efficacy during drug testing."

Airline officials agree to reduce prime-time flights

WASHINGTON (AP) — Airline officials reached final agreement Monday on shifting flights from peak travel periods to ease congestion at the Atlanta airport and John F. Kennedy International and LaGuardia airports in New York.

But negotiators, meeting day-long at a suburban Virginia motel under the auspices of the Federal Aviation Administration, bogged down on proposals to alleviate flight delays at a third metropolitan New York airport, Newark Airport in New Jersey.

Industry officials said scheduling changes at Newark were the most difficult to resolve because of reluctance by People Express, which is in the midst of an expansion program, to reduce its flights during the most popular hours of the day.

Social Security agency tries to improve image, credibility

WASHINGTON (AP) — The Social Security Administration said Monday its credibility before federal courts is "at an all-time low" because of its poor handling of a rising tide of disability lawsuits, including its policy of defending any benefit cutoff or denial regardless of the facts.

The agency outlined a series of steps it will take to alleviate "the major crisis" confronting it in litigation. Among the remedies is a pilot project in which the agency will try to weed out "poorly defensible cases," instead of fighting every ruling to restore disability benefits.

The agency released a sharply worded internal report by a task force set up last spring to address the litigation problem. It said there are now 50,000 Social Security cases pending in the federal courts, up from fewer than 20,000 at the end of 1981, and 28,000 cases are being filed in fiscal 1984 alone.

No merger for British parties

BUXTON, England (AP) — Leaders of Britain's Social Democratic Party on Monday ruled out a merger with their ally, the Liberals, but vowed to preserve the alliance, saying neither party could survive alone.

A speech by Social Democratic President Shirley Williams appeared aimed at satisfying a growing sentiment among the centrist party's supporters in favor of a merger.

"Divided, we cannot prevail in a harsh political climate," Mrs. Williams said at her party's annual conference.

She apparently referred to the three-year-old alliance's poor performance in the 1983 general election and the European Parliament election last June.

Dollar reaches record values

NEW YORK (AP) — Foreign-exchange dealers ignored a drop in U.S. interest rates Monday and again pushed the dollar to record peaks against several European currencies.

The dollar climbed to all-time highs against the British pound, French franc and Italian lira, and it rose above three West German marks for the first time since early 1973.

GAMMAGE CENTER

For The Performing Arts



Presents

1984-85

An Entertainment Jubilee

AT GAMMAGE CENTER:

CRITIC'S CHOICE SERIES

Gammage Center presents the 1984/85 Critic's Choice Series beginning October 1. All programs begin at 8 p.m. at the Gammage Center, with the exception of Martha Graham which begins at 2:30 p.m.

Stars In Songs w/Jane Russell	Monday, October 1, 1984
"Great Moments in Theatre"	To Be Announced
Martha Graham Dance Company	Sunday, October 14, 1984
Chuck Mangione	Sunday, October 21, 1984
Arizona Dance Showcase	Friday, October 26, 1984
"Hooked on Swing" w/Larry Elgart	Thursday, November 8, 1984
Mel Torme & Peter Nero	Sunday, November 11, 1984
Ivo Pogorelich, piano	Friday, November 16, 1984
Frankie Laine & Les Brown	Sunday, November 18, 1984
"Dracula"	Saturday, January 5, 1985
"Peter Pan"	Friday, February 1, 1985
Big Band Cavalcade '85	Friday, February 8, 1985
Alvin Ailey Dance Theater	Tuesday, March 5, 1985
New Swingle Singers	Wednesday, March 6, 1985
Phx. Symph. w/Lou Rawls	Friday, March 15, 1985
"Brighton Beach Memoirs"	Friday, April 5, 1985
"Brighton Beach Memoirs"	Sunday, April 7, 1985
Kabuki West	Sunday, April 14, 1985
(Japanese music, dance and drama)	Sunday, April 28, 1985
"Gigi" w/Louis Jourdan	Sunday, April 28, 1985

CENTENNIAL SERIES

Gammage Center presents the 1984/85 Centennial Series beginning September 25. All programs begin at 8 p.m.

The Black Light Theatre of Prague	Tuesday, September 25, 1984
"Great Moments in Theatre"	To Be Announced
Martha Graham Dance Company	Friday, October 12, 1984
Murray Louis Dance Co. & the Dave Brubeck Quartet	Wednesday, October 24, 1984
The National Theatre of the Deaf	Saturday, November 10, 1984
Mummenschanz	Wednesday, January 16, 1985
The Philadelphia Orchestra	Tuesday, February 12, 1985
Bejart Ballet of the 20th Century	Sunday, February 17, 1985
Leontyne Price	Friday, March 8, 1985
The Berlioz Requiem (with Phoenix Symphony & ASU Choral Union)	Saturday, April 13, 1985

ASASU/GC Presents

MERLE HAGGARD

Friday, September 14 • 8 p.m.

Gammage Center presents Merle Haggard, the country music singer, songwriter, bandleader, instrumentalist and music historian.

Tickets: \$16.50, \$13.50

AMAN FOLK ENSEMBLE

Thursday, September 20 • 8 p.m.

Called America's great international music and dance company, this company of 35 presents a repertoire that includes a fascinating variety of dance from North Africa, Europe, Asia and the Americas

Tickets: \$10, \$9, \$8

GORDON LIGHTFOOT

Saturday, September 29 • 8 p.m.

Be sure to catch Gordon Lightfoot, the Canadian-born performer who effortlessly bridges the boundaries between pop, country, and folk rock music.

Tickets: \$14.50, \$12.50

NEW STUDENT TICKET POLICY:

ASU students receive 50% off all series events. Two discount tickets may be purchased by presenting a photo I.D. AND current activity card. One photo I.D. and activity card may be required at the door. Part-time students may purchase a special Gammage Center activity card for \$15.

Blood Plasma is like a parachute



If it's not there when you need it... chances are you'll never need it again.

EARN \$100 A MONTH

Bring in this ad and receive an additional \$5 on your second donation.

TEMPE PLASMA

933 E. University

For Appointment 894-1338

FAMILY PLANNING INSTITUTE

WOMEN'S HEALTH CARE CENTER

All services personal and confidential by a professional & caring staff — OB/GYN physicians

Free Pregnancy Testing with immediate results

Early pregnancy detection also available

Contraceptive Care Clinic Counseling available

Abortion Services

Evening hours & Saturday appointments available

TEMPE
968-7471
2525 S. Rural Rd. Ste 4C
PHOENIX
997-7493
9100 N. 2nd Street

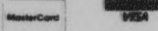

HAPPY NEW YEAR L'SHANA TOVA

Join us for dinner

EREV ROSH HASHANAH

Wednesday, September 26

5 p.m. at Hillel

Students \$4

Non-students \$7

Payment due September 20

After September 20, \$6 and \$10

To assure adequate seating for the campus community, entrance to High Holiday Services will be by admission card only.

Admission cards are available at Hillel.

Hillel: Jewish Student Center
1012 S. Mill Ave. • 967-7563

SERVICES

Wednesday, September 26

8 p.m. • Arizona Room

(Kiddush to follow at Hillel)

Thursday, September 27

9:30 a.m. • Arizona Room

Friday, September 28

9:30 a.m. • Alumni Lounge

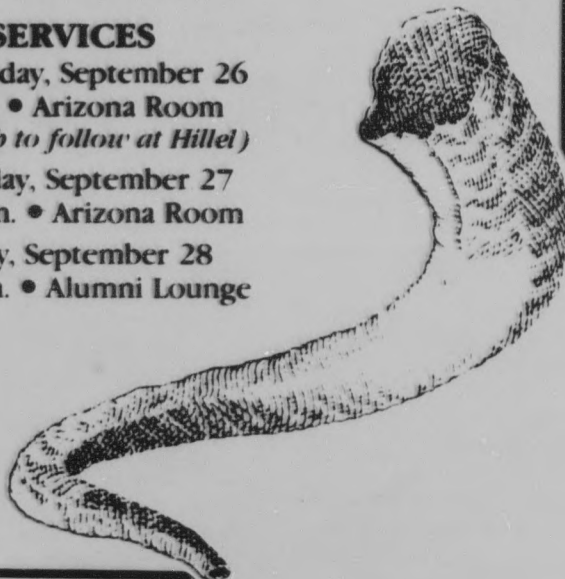

police report

University Police reported the following incidents in the 24-hour period ending at 6 a.m. Monday:

- A man entered the backyard of the Sigma Alpha Epsilon fraternity house Monday morning and attempted to steal the fraternity's television, Sgt. Garry Dirks said. The man, who was spotted by a fraternity member, put the television down and drove away. The fraternity member recorded the car's license plate number and contacted the University Police. Dirks said the man was booked at the ASU Police Department and charged with attempted theft. He was released on his own recognizance to await a court appearance, Dirks said.
- A man and a woman not affiliated with ASU were arrested late Sunday night at a

- country western concert in Gammage Center and charged with aggravated assault, resisting arrest and disorderly conduct, police said. The man was arrested after hitting an ASU employee, according to police reports. As he was being escorted to a police car, the woman began beating an ASU police officer with her fists, police said. Police said both subjects were drunk. They were booked into the Tempe City Jail and arraigned Monday morning. They are being held at the Maricopa County Jail in Phoenix, police said.
- An ASU student fell and struck a cement ledge and a garbage can on the west sidewalk by Manzanita Hall Sunday morning. Tempe Fire Department paramedics responded and determined the student had chipped his tooth and received a minor cut to his upper lip. He was transported to Tempe St. Luke's Hospital for further examination, police said.

- A total of \$1,060, two wallets, two checkbooks and various IDs were reported stolen from a room on the seventh floor of Palo Verde East early Sunday morning, police said. Two ASU students left their room to attend the ASU football game, and found the items missing upon their arrival. A check for \$800 made out to ASU, and \$260 cash were included in the theft.
- A 1983 spring-fall photograph composite valued at \$900 was reported stolen from the Kappa Sigma fraternity house chapter room late Sunday night.
- A blue cloth purse valued at \$20 was reported stolen from the ASU Bookstore Sunday afternoon. According to police reports, the purse contained \$50 cash, a driver's license, an ASU ID and a gold chain valued at \$200.
- A window at the Delta Sigma Phi fraternity house was broken Sunday afternoon by a volleyball from another fraternity, Sigma Alpha Epsilon fraternity

- members agreed to pay the \$22 damages.
- Police said an ASU student told them his silver 1980 BMW was damaged during a large fight at the Sigma Nu fraternity house early Sunday morning. One man got another into a headlock and rammed his head into the side of the car, causing a minor concave indentation on the right side and \$50 damage, police said.
- A man in Lot 59 made comments to a woman about her daughter as the two women were leaving the ASU football game Saturday night, police said. The mother told the man to stop, but he continued until she threw a drink in his face. The man then slapped her face, and she attempted to slap him back, police said. The man left the area and the woman notified police.
- A 25-inch color Quasar television valued at \$400 was reported stolen from the living room of the Phi Gamma Delta fraternity house early Sunday, police said.

—ROSANNE DUPRAS

Financial aid office distributes fall funds without confusion

By PATRICK J. KUCERA
Staff Writer

The Student Financial Assistance Office did not face any major problems or receive serious complaints about the distribution of financial aid, said the director of Student Financial Assistance.

"All areas went smoothly," Paul Barberini said. "This is probably one of the best school openings."

Barberini said except there were only minor complaints, with the biggest problem a "glitch" in the computer system Aug. 27. He said the network went down in the late morning, but added that the students "reacted to it in an orderly way." He said the computer was fixed in the early afternoon.

However, some students in line at Matthews Center Monday said they had experienced problems concerning the amount of awards, mix-ups in computer processing and difficulty in returning unwanted aid.

One female student, who did not want to be identified, said she had problems getting the University to cancel her National Direct Student Loan, which she returned because she decided to accept a work-study program.

Most students in line Monday said they had no trouble with the financial aid office, but waited to get or apply for aid until the number of people in line had dissipated.

Barberini said people waiting until the lines had shortened is normal since "you have students who are getting some support so they wait until later."

The financial aid office tried to minimize problems by placing staff and computer sites in areas for easy access, such as the MU.

Barberini said the University virtually has eliminated all major problems in the financial aid office, and ASU is in a better position than it was last year.

"In 1983, we turned the corner," Barberini said, adding

that he thinks the new computer system is part of the greater efficiency.

Financial aid still is available, but is limited to Pell Grants, which are based on family income, Guaranteed Student Loans (GSL), parent loans, and hourly employment on campus, Barberini said.

He also said off-campus jobs are available, but those are handled by the Career Services Office.

Barberini said he was surprised at how few problems there were, especially with the new "satisfactory academic progress rule," which requires students to complete at least 24 credit hours per academic year to remain eligible for aid.

"We found that those students (who did not comply with the new rule) made up their deficiencies in summer school," Barberini said.

He said any student having trouble with the financial aid system should direct complaints to his office.



Crimpers, still the finest salon for quality at a good price.

Crimpers Ltd.
215 E. Seventh St. (Behind Campus Book Center)
Tempe • 966-5192

Every Tuesday

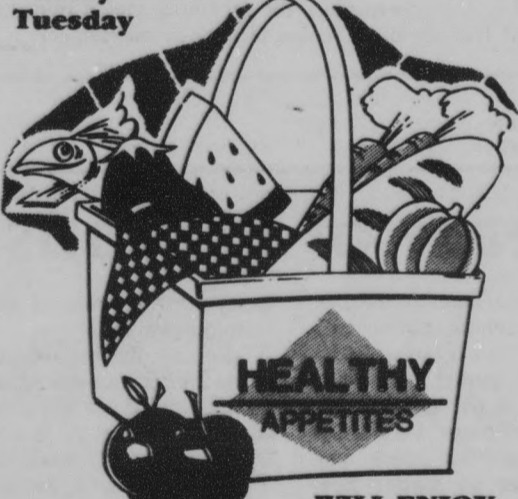

HEALTHY APPETITES

WILL ENJOY TUESDAY LUNCH!!

11:30-1:00 • Only \$1.50
Hillel: Jewish Student Center
1012 S. Mill Ave.
Kosher • Everyone Welcome

CARPET REMNANTS

WE MANUFACTURE OUR OWN CARPET AND SELL IT DIRECT TO THE PUBLIC, NO MIDDLE MAN.

- Thousands in stock — 30%-70% off
- Hundreds of room-size remnants — \$29-\$69

Direct Carpet Outlet

MESA
1826 W. Broadway
At Dobson/bet. K-mart and Price Club
890-1152

NORTHEAST
12408 N. Cave Creek
At Cactus/
Home Depot Ctr.
867-2703

WESTSIDE
3161 N. 35th Ave.
Bet. Thomas & Osborn
269-3261

Owned and operated by E'Con Carpet Mills with warehouses throughout the U.S.A.

Medical Scholarships Available

If you're planning a career in medicine you owe it to yourself to find out about the Air Force's Health Professions Scholarship Program.

Qualified U.S. citizens can receive scholarships for medical or osteopathic school.

Our scholarships include:

- TUITION
- REQUIRED BOOKS
- REQUIRED LAB FEES
- REQUIRED EQUIPMENT RENTAL AND MORE THAN \$802 MONTHLY STIPEND

For details contact:

Ben Benaquista
2020 S. Mill Ave., Suite 113
Tempe, AZ 85282
(602) 261-4971
Collect Calls Accepted



A great way of life

ARIZONA'S #1 SOURCE FOR FANTASY • COMICS • SCIENCE FICTION



- OVER 100,000 COMICS FOR COLLECTORS
- ALL THE NEW MARVEL, DC, AND INDEPENDENTS
- COMIC BOOK RESERVATION SERVICE
- COMIC BAGS, BOXES, AND INDEXES
- ARIZONA'S MOST COMPLETE SELECTION OF NEW AND USED SCIENCE FICTION/FANTASY BOOKS AND MAGAZINES
- GAMES, PORTFOLIOS, POSTERS
- COMPLETE LINE OF DR. WHO MERCHANDISE

THE ONE BOOK SHOP
710 S. FOREST AVE., TEMPE, AZ 85281
(602) 967-3551
JUST 1/2 BLOCK NORTH OF THE ASU CAMPUS

AFTER 2-7 NOON TUESDAY THROUGH FRIDAY



4 GREAT 100 1/2lb. BURGERS

250 PITCHERS

175 ICE TEAS

DEVIL HOUSE

opinion

It is better to risk saving a guilty person than to condemn an innocent one.

—Voltaire

state
press

West 'campus' funds?

Last spring, state legislators appropriated \$1 million to establish and fund a campus on the west side of Phoenix. This allocation was increased by \$900,000 from ASU's budget.

According to Rep. Sterling Ridge (R-Glendale) at the time, the west-side campus would eventually accommodate about 112,000 students. Ridge called the students on the west side of the Valley "geographically disadvantaged" by their distance from ASU's Tempe campus.

Now, \$400,000 has been allocated to study the area where the ASU-West campus will be located and to decide what kind of buildings will be designed there. After the study, school officials plan to ask the Legislature for more money to continue west-side campus development.

Meanwhile, the \$1.9 million will be used to fund instruction for the 1984-85 school year, and to install an Instructional Television Fixed Service (ITFS) at the ASU/Alhambra branch. What happened to the idea of the money being appropriated for an ASU west-side campus? The funds were not meant for programs at the Alhambra, Metrocenter and 43rd Avenue and Thunderbird Road locations, all of which are now considered "ASU-West."

The money appropriated by the Legislature originally was meant to fund only a west-side campus, not the ASU branch campuses already existing. As University officials continue to ask the Legislature for more money to establish a west-side campus, some questions arise: how long will it take before an ASU west-side campus exists, and how much do University officials want to develop that campus?

Media unfair to the accused

Patrick J. Kucera
Staff Writer

Tragedy often strikes when times seem at their happiest. And often, such tragedy strikes close to home.

On a lazy summer afternoon, in our little college town, Christy Ann Fornoff went collecting for her paper route as she had done so many times before. Her mother waited outside an apartment complex as Christy went in to collect her pay.

When she failed to reappear, her mother became concerned. Hours passed and Christy's parents were very worried.

Two days later, Christy's body was found behind a garbage dumpster at the apartment complex.

Christy had been molested and strangled to death. Tempe police arrested the apartment maintenance man, Don Beatty, who had found the little girl's body.

What preceded Don Beatty's arrest was confusion and havoc. What followed Beatty's arrest was chaos and mayhem.

When Christy disappeared, Tempe citizens demanded that police search every square inch of the apartment complex, including peoples' homes. Disregarding the basic constitutional rights all people are guaranteed, citizens wanted police to barge into apartments and make thorough searches.

With pressure mounting on them, the police arrested Beatty on the slimmest of circumstantial evidence, seemingly just to quell irate citizens.

It is a shame, too.

As soon as Beatty was arrested, the media, Christy's parents and many people in the Valley launched a vicious attack on Beatty.

Forget the fact that he is innocent until proven guilty. Beatty was arrested — that's all that matters.

Unfortunately, that is not all that matters. Beatty got the royal shaft from everyone, especially the local media.

The first news reports following Beatty's arrest were malicious.

Channels 12, 10 and 3 found out Beatty previously had been arrested in a southern state for receiving stolen merchandise. Well, that obviously makes him the prime suspect.

Let's face facts. If police were to go to "Park 'n' Swap" here in Phoenix, they could arrest about half the people for dealing in stolen goods. That does not make them suspects for other crimes.

Channel 10 even went so far as to interview citizens back east who knew Beatty — they didn't have many kind words about him.

Upon returning to the apartment complex, the media asked Beatty's neighbors what they thought about living next to a "murderer."

Finally, the media got its wish when the grand jury voted to indict Beatty. However, this was one of the closest grand jury votes in Arizona history. Five members of the grand jury could not, after presentation of the evidence, vote to indict Beatty.

Those members said they thought the evidence was not substantial.

Beatty now faces charges of murder, aggravated assault, rape and more.

Please, don't miss my point. I am very sorry a little girl has died a senseless death. But if Beatty is innocent, using him as a scapegoat and putting him through hell will not bring Christy back to life.

Now that Beatty is in custody, the population of the Valley has taken the "Oh, I knew he did it" mentality.

How do these people know it was Beatty who killed Christy? They did not see him do it. They are not members of the grand jury. What makes them experts?

The case now is proceeding to the courts, and the judge in the case has granted a continuance to the prosecution so it can find more evidence.

If Beatty is guilty of the heinous crime, he definitely should pay his debt to society.

But if, as I believe, the state has little or no evidence (which I am forced to conclude by the state's action thus far), Beatty should be released and his name cleared.

Whoever designed the symbol for American justice (the blindfolded lady holding scales) was on the mark. She does not have to see the injustice going on in the state of Arizona.

In the end, Beatty has been crucified by the locals, and he will never be able to receive a fair trial in Maricopa County.

If Beatty is guilty, then I am mistaken. But if he is innocent, maybe this will be a lesson to the people of the Valley that accusations do not make a person guilty, nor do the cries of irate citizens justify hasty and unwarranted police action.

letters

Lone liberal weary of campus conservatism

Editor:

Well, I guess I've reached my limit. For one whole year now, I've scanned the pages of the *State Press*, frequently encountering articles written about or by the ever-present campus conservatives.

This group of no doubt clean-cut, upstanding young adults seems to be following right in their forefathers' footsteps. Their unfaltering support and borderline blind dedication to the Reagan regime really is something.

It amazes me that college-educated individuals such as these can accept an ad-

ministration so covert, and so indifferent to the average citizen. The article entitled, "El Salvador aid needed..." is a fine example.

In it, one person was quoted as saying, "We have to put trust in our administration." I couldn't "agree" more. I think we should all just smile, nod our heads and have faith in our leader no matter how wrong his actions are.

This person went on to say there are things going on in El Salvador we don't know about — and shouldn't.

I'm sure Ron would want it that way, too. He seems more than happy to keep all the

nasty little secrets of his administration from the people.

Later on in the article another person made the bold statement that if Reagan is so wrong, why don't the American people do something about it. Believe me, if it was legal, I personally would do some about it.

In my opinion, the Reagan administration has removed the American people so effectively from Washington and replaced them with big business that most people could care less.

The road to bureaucratic alienation has been laid masterfully and lies in front of us.

All we have to do is walk.

For the final straw, the article included a comparison of Ronald Reagan to Thomas Jefferson. What a laugh!

Jefferson was an architect, inventor and a respected politician. Reagan is a B-movie actor who hasn't had an original idea since he was elected.

If America is to progress into the future we need a leadership that utilizes new, inspired ideas — not old, worn-out mistakes.

Mark Perschbacher
Medical Technology

Facing the facts about abortion

Editor:

It appears Mr. McCampbell sees abortion as merely an emotional, religious or Catholic issue.

From his perspective abortion would be a non-issue to all rational, intelligent Americans. However, it appears he missed the issue. The issue is not religious, but moral. The issue is human life.

Functioning societies have always set limits one may not transgress. Thou shalt not kill. Thou shalt not speed. Thou shalt not steal from Uncle Sam on your income tax!

Abortion was such a limit, except for certain well-defined exceptions, in every state in this country before nine old men decided not to take the overwhelming opinion of the biological sciences. Instead, they decided they could not determine when life began.

Perhaps Mr. McCampbell will weigh these facts before making his decision whether a human fetus is a human life, and if so, whether he should wish to oppose the killing of those same humans.

Fact number one: at conception the fetus has a full complement of chromosomes (46 pairs). This single cell needs only time and nourishment to grow into not only a newborn baby, but also a child, or a full-grown man or woman.

Fact number two: before the fetus is eight weeks old it feels pain. Before it is a month old it has a beating heart.

Fact number three: over 13 million fetuses have been aborted since the 1973 Roe vs. Wade decision, twice the number of Jews murdered by the Nazis.

Fact number four: this is not a Catholic issue. It is an issue for Baptists, Mormons, Jews and many others. As you can see, the opposition to abortion is as pluralistic as our society.

Mr. McCampbell — and any others out there who wish to make an informed, rational decision — weigh these facts.

Don't base your decision on selfish emotions or the pursuit of pleasure.

Michael Weller
Senior, Electrical Engineering

A 'radical' of his day

Editor:

In response to the column by Michael Humphreys, who decided to change his party affiliation to Republican because the Democrats had included just about everyone in their party plank, I have the following response.

One of the best-loved Republicans of all time preached about a government of the people, for the people and by the people of the United States.

This same Republican person advocated a civil rights policy that eventually tore this nation apart.

Before you decide the Republican Party suits your needs, perhaps you should ask yourself whether or not you would have voted for such "radical" legislation. After all, a government of the people, for the people and by the people must include ALL the people ALL of the time otherwise the concept of democracy is lost. This particular person said, "A house divided against itself cannot stand."

By the way, the author of that "radical" legislation was Abraham Lincoln.

Would you have voted for him?

Donna Taylor

STATE PRESS

LEN MUNSIL
Editor

STEVE WATERSTRAT
Managing Editor

City Editor JIM McCLEARY
Asst. City Editor WAYNE BAKER
Asst. City Editor M.K. REINHART
Opinion Editor INGRID TUJLING
News Editor MICHAEL HUMPHREYS

Sports Editor TOM BLODGETT
Asst. Sports Editor JERRY BROWN
Arts Editor MARIA KHAN
Photo Editor MICHAEL CONNER
Copy Chief PAMI KOWAL

The *State Press* is published Monday through Friday during the academic year except holidays and exam periods, at Matthews Center, Room 15, Arizona State University, Tempe, AZ 85287. Newsroom: 965-2292. Advertising & Production: 965-7572.

The *State Press* is the only newspaper exclusively published for and circulated on the ASU campus.

LETTER POLICY

The *State Press* encourages letters on any topic.

To ensure the best chance for timely publication, letters should be typed and double spaced.

Include your full name, class standing, major and phone number. If for some reason a letter must be published anonymously, state why and your request will be considered.

Send letters to: Letters, *State Press*, Matthews Center, Arizona State University, Tempe, Az., 85287.

more letters

Munsil overlooks value of sports

Editor:

I would like to comment on Len Munsil's opinion column on ASU athletes and education (*State Press*, Aug. 23).

Although I'm sure Mr. Munsil meant well in stressing the importance of an education, I'm sorry to say this reader took his article as pretty offensive.

College athletes are not all dumb jocks as Mr. Munsil's column seems to insinuate. True, their college enlistment may have been based on their bodies rather than their brains. And yes, the glory of standing before a cheering crowd in a uniform — whether it be football, (which Mr. Munsil favorably discriminated) tennis or baseball, is short-lived heaven.

But where is the written guarantee that anything lasts longer than its moment?

According to Mr. Munsil, without the coveted college degree, an athlete — or anyone for that matter — is a broke, blue-collar worker unhappy and struggling.

Is it written on the diploma that success and happiness come only in air-conditioned offices?

How long does the thrilling title "bachelor of science" last past graduation and a first job? The ideals of success do not always climb a college ladder.

College athletes are no longer cocky airheads only working toward the cover of *Sports Illustrated*. He or she knows what they're getting into and are willing to gamble.

Mr. Munsil seems to think that all athletes care about are six-figure contracts and media coverage.

How about teamwork, representation and self-pride in accomplishment? Most athletes are pretty humble. They just want the chance to play, and if they make it, that's great. If they don't, at least they know they tried and had the chance.

If a person prefers the I-formation to IBM, let him live his life without the guilt of added pressure that they should do this or do that.

Mr. Munsil commented on the media circus blowing an athlete's priorities out of proportion. Yet, he couldn't resist joining the carnival with a ringmaster's voice.

I am in no way against higher education. I believe in it and pursue it. I also believe an athlete should not dismiss opportunity as a chore. But what good does a photosynthesis process lecture do if it cannot interest the person whose main talent is a home plate slide and not a glass slide?

I say pursue talents in something that interests a person. College isn't always that interesting.

A degree and a brain aren't the only keys to success. A person has to have a heart, too. And his heart should be in his work, whatever it may be. And there is satisfaction in sweat.

Reb Martinez

Sophomore, Criminal Justice

Bookstore policy is fair

Editor:

This is an open letter to Lisa Novak.

I am outraged at your letter (Sept. 6) directed towards ASU athletic director Dick Tamburo in regard to the bookstore policy for athletes.

Why are people like you always looking for faults in the athletic department? Athletics at ASU generate revenue not only for the athletic department but for the University as a whole.

Considering the time restraints put upon us, this bookstore service has been a valuable asset. Between classes, practices, meetings, study hall and anything else expected of us, receiving our books in "little doggie bags" gives us one less thing to worry about.

I have a suggestion for you Miss Novak: if standing in line is your issue, avoid peak hours at the bookstore. Non-peak hours occur during our practice time and peak hours occur during our classes. That is the reason why this service is offered to us.

Working in ICA (InterCollegiate Athletics), you should reconsider making such a derogatory statement — unemployment is such a nasty word!

Susan Boggess
ASU volleyball player

Make way for bike riders

Editor:

Give us bicycle riders a break!! Many of the bicyclists on campus try to stay on the bike paths. Yet how are we supposed to do so when pedestrians are walking on them?

These bike paths are just wide enough for two bicycles to pass side by side, but not wide enough for two bicycles and one or more pedestrians.

The result of these pedestrians walking on "our" bike paths is bike repairs, anywhere from a few dollars for a flat tire to over a \$100 to replace the more expensive rims.

This does not take into account any medical costs that may result in case of an accident caused by these pedestrians.

If the ASU Police want to give the

bicyclists tickets for riding in unauthorized areas, pedestrians should be ticketed for walking on bike paths and for walking where there are no crosswalks. Pedestrians only have the right of way on sidewalks and crosswalks.

If the ASU Police want the bicyclists to stop riding on sidewalks they should add more bike paths to the entire campus, and have the existing bike paths improved as many are in need of extensive repair.

If the pedestrians keep to "their" sidewalks and the bicyclists keep to "their" bike paths, things will roll along a lot smoother than they do now.

Cindi Silvers

'Outmoded idea' still popular in Kremlin

Editor:

This letter is in response to a letter in the Sept. 5 issue of the *State Press* titled, "Soviet expansion an outmoded idea."

I must disagree with Thomas Coraggio on his belief that Soviet expansionism is an outmoded idea when Soviet actions show differently.

Yes, the Soviet Union has seen the horror of war and millions of its people killed, but its basic belief, passed down from the earlier leaders, is that all governments in the world must be overthrown until the world is dominated by communism. Its leaders still believe this today.

Coraggio also stated that the USSR extends its influence around the world for its self-protection. I do not believe the Russians arming Cuba and Nicaragua and having communists in power there is protecting the USSR from attack.

Finally, the Soviet military machine has gone beyond the needed force to protect itself in an offensive capability.

So, with possible future unrest in Soviet satellite countries or not, Soviet invasion anywhere in the world is today a possibility.

Broderick Mollere
Senior, Geography

Help Prevent Birth Defects
Support the
March of Dimes

LICORICE

ONE OF OVER

75

LUSCIOUS
HOMEMADE
ICE CREAM
FLAVORS

- VANILLA
- BANANA
- BANANA FUDGE
- COOKIE
- BUTTER PECAN
- HONEY
- TOFFEE MOCHA
- CHOCOLATE MARSHMALLOW
- COCONUT
- CHOCOLATE CHERRY
- CORONAL
- BUTTER CRACKLE
- STRAWBERRY
- CHOCOLATE WHISK
- CASHWEN CREAM
- CHERRY CHEESECAKE
- DANISH PASTRY
- BAVARIAN MINT
- BANANA CHIP
- GINGER SNAP CREAM
- CHOCOLATE CARAMEL
- MOCHA CHIP
- STRAWBERRY/BANANA
- PISTACHIO & ALMOND
- ORANGE
- ORANGE CREAMSCICLE
- PARADISE CREAM
- VANILLA CHIP-A-ROO
- PINA COLADA
- CHOCOLATE MALTED
- MANDARIN ORANGE
- CHOCOLATE VIENNA
- PINGERS
- CAPPUCCINO
- BAVARIAN MINT CHIP
- CHOCOLATE ALLEY
- RASPBERRY CREAMSCICLE
- MINI-MINI
- BLUE ICE CHIP
- HONEY ALMOND
- BUTTERED ALMOND
- COFFEE MALTED
- ORANGE CAPPUCCINO
- CHOCOLATE FUDGE'S N' CREAM
- CHOCOLATE CHIP
- CHOCOLATE ALMOND
- NUTTER BUTTER'S N' CREAM
- PREPARED STICK
- FRUIT CREAM WITH NUTS
- VANILLA CHERRY CORONAL
- MARSHMALLOW
- SPICED APPLE
- STRAWBERRY MALTED
- CINNAMON RASIN CREAM
- BRUSH NUT CREAM
- STRAWBERRY CHEESECAKE
- ORANGE CREAMSCICLE
- VANILLA MALTED
- VANILLA CHOCOLATE CHIP
- PARADISE CREAM WITH
- MILK PEANUTS
- CHOCOLATE DOUBLE
- FUDGE
- AND MUCH MORE.....

Our Specialty
is a whipped
ice cream
dessert
combining
ice cream
with
cookies,
cookies,
or fruit.

paradise cream
AFTERNOON DELIGHT COUPON
50¢ OFF ANY 2 GOODIE WHIP
EVERY AFTERNOON TILL 6PM
1044 S. TERRACE RD. 967-2444
"TOTALLY IRRESISTIBLE" PH. MAGAZINE

Self Defense
Strength and Agility
Confidence and Control
International Kenpo Karate Association
Certified by Ed Parker
10th Degree Black Belt
Special Introductory Course \$15

kenpo karate

Men • Women • Children

Come in or call for information
1/2 Mile North of ASU
1020 N. Scottsdale Road
966-1080

BACK TO SCHOOL SALE!

COPIES 3 1/2¢

SELF SERVE COPIES
4 1/2¢ FULL SERVICE COPIES
Offer applies to white 8 1/2 x 11 20 lb. bond only

Full Service Word Processing Now Available

kinko's copies

Two Tempe Locations

933 E. University Rural & University 894-1797

715 S. Forest Forest & University 894-9588

M-Th 7 a.m.-9 p.m.
Fri 7 a.m.-8 p.m.
Sat 9 a.m.-6 p.m.
Sun 10 a.m.-8 p.m.

Also: 1840 W. Southern, Mesa • 969-3326
Offer expires Sept. 30, 1984

*Professor Publishing *Binding *Kroy Lettering *Typewriters

CLANCEY'S

NIGHT CLUB

presents

College I.D. Night

Free Admission with College I.D.

and
enjoy these drink specials

\$1.10 Well, Heinekens, Calif. Coolers
\$1.00 Michelobs
90¢ Bud, Bud Light, Coors, Miller Light

Tonight!

From Milwaukee

Thrills Galore

919 E. APACHE, TEMPE
966-7770

Personal approach goal of math learning center

By ASHA NATHAN
Staff writer

The line snakes down the passageway, up the stairs, around the corner, through the corridor and nudges the door at the opposite end of the building.

Some students shift from one leg to the other impatiently; some chew on the ends of already well-chewed pencils; some frantically turn the dog-eared pages of their workbooks; and some just stare at the walls.

The time: about 4 p.m.

The place: the basement of the Physical Sciences Center A Wing — more specifically, the testing center of the mathematics department.

The date: the deadline for all pre-calculus math tests.

The testing center is part of the Mathematics Learning Center at ASU, through which all the pre-calculus classes at the University are administered.

Doug Dawson, chief coordinator for the MLC, said when lines get too long at the testing center, an extra room is opened up to accommodate students.

The classes administered through the MLC are taught in a "nontraditional environment," according to Dawson.

Students use a self-instructional workbook and have access to tutoring rooms staffed with instructors and tutors. Attendance at lectures is optional.

The MLC offers about 88 classes in pre-calculus mathematics, in which a total of 4,752 students are enrolled.

Students are required to take placement tests on the first day of class to determine their level of mathematical skill, but the results of the test do not determine whether or not the student remains in the class.

If, after the placement test, students don't feel confident at their class level, they have two weeks to drop back one level.

"For us to be that accommodating for two weeks makes it a very hectic time for the MLC," Dawson said. "So far, we've been able to manage without going insane."

However, Dawson said the MLC is plan-

ning to initiate mandatory placement testing for some spring classes, so if students don't pass the test, they cannot enroll in the class.

dropped back one level, Dawson said.

Dawson said one of the main advantages of the system, called the Personalized System of Instruction, is that students can go back and review sections they are having problems with.

"In a traditional system, when students do badly on the first test, they usually do worse on the second and hang it up by the third," he said.

Under ASU's system, students have three tries to achieve the required 80 percent mastery score on each chapter test.

"This provides a greater amount of feedback so students can adjust the energy they devote to the course," Dawson said.

Teresa Arambula, a freshman business major, said she is happy with the PSI method.

"I like it. If you flunk or don't do too well the first time around, you get another chance," Arambula said.

The system also provides the students with a variety of choices, according to Dawson, and was engineered to accommodate students working at an accelerated rate.

"Students also have the freedom to decide if they want a lecture or not," Dawson said.

Engineering sophomore Cathy Moser said, "I think it's good they leave it up to the students to keep up on their own."

The emphasis is on the tutoring sessions, according to Dawson.

These are sessions at which tutors explain concepts students might not have understood from the workbook, on a one-on-one basis.

The 60 tutors are generally math, math education or engineering majors and are selected on the basis of their academic backgrounds, placement tests, and communication and tutoring skills.

Dawson said students can attend as many tutoring sessions as they feel necessary, in addition to sessions held at scheduled class times.

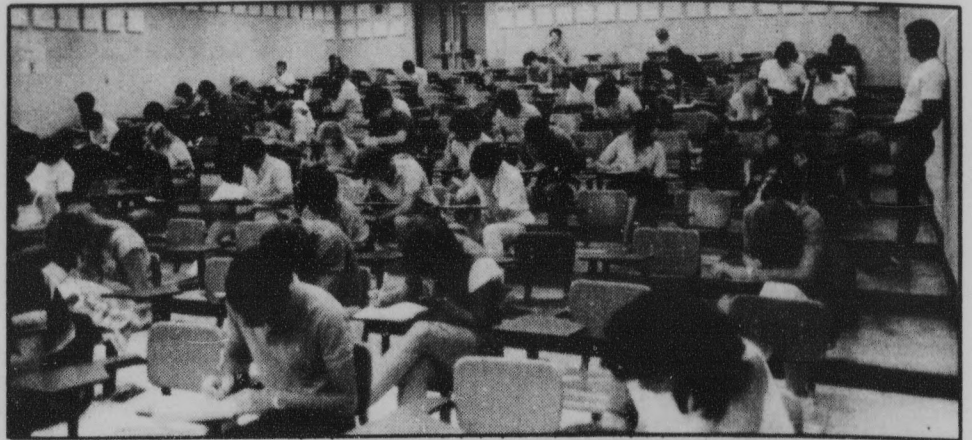

Staff photo by Steve Henson

Proctor Jim Crever, aerospace engineering major, keeps a watchful eye over the participants of a math exam.

He said the main disadvantage of the system, however, is the "initial start up" for the student.

"Human beings are creatures of habit," Dawson said, and the system might make students uncomfortable in the beginning.

What some students might consider a freedom, others might consider confusing, he said.

During a scheduled class session, a student could be studying in the classroom or at home, or taking a test in the testing center, according to Dawson. Since attendance is not mandatory, a student also has the option to do something completely different.

That students do have problems is illustrated by the drop rate of 61 percent in the introductory level class.

Reuben Reza, a graduate student in music, took a PSI class before he graduated.

"They're not real sympathetic to non-math majors," Reza said. "They don't seem to have enough time to take you through a whole problem. They also tell you at the beginning that if you didn't do very well in high school math, you're not going to make it."

Ron Epperlein, associate coordinator of the MLC, said students at the introductory

level are far less motivated than those at the intermediate levels, which could account for the high drop rate.

The MLC offers orientation sessions at the beginning of the semester, providing guidelines for the students.

Dawson said the MLC is sending out information to various academic departments on campus to educate academic counselors about PSI.

Computer science sophomore Nancy Austin said she didn't learn anything in her PSI class last year that she hadn't already learned in high school.

"When I got counseled, I was told to take it," Austin said. "I barely went to class. If the system had been traditional, I might have attended class more often. As it is, I think the system puts too much responsibility on the student."

With the exception of three coordinators and three faculty members, the MLC instructional facility is staffed entirely by graduate teaching assistants majoring in math.

Dawson said the 39 instructors, apart from the faculty members, are all graduate teaching assistants majoring in mathematics.

KSTM
presents



Wednesday with special guests
September 12 **BONTON**

**Cowboys
Tempe**

Heineken
85¢
a bottle

3131 S. McCLINTOCK, TEMPE
VALLEY PLAZA SHOPPING CENTER
838-1178

**LOOK
WHO'S NEW
IN TOWN!**

SUBWAY
Sandwiches & Salads

19 Varieties • Foot-long sandwiches
or snack size; regular or double meat

COUPON

99¢

Buy any foot-long sub
and get another one
of comparable value
for only

99¢.

ANY DAY — ANY TIME
ANY SANDWICH

SUBWAY
Sandwiches & Salads



Offer good
through 10-12-84.

COUPON

TEMPE CENTER (NE Corner Mill & 10th)

Mesa Tribune editor Jennings says information act a 'joke'

By W. TIM AHL
Staff Writer

The federal Freedom of Information Act is a "joke," said Max Jennings, executive editor of the *Mesa Tribune*.

"Don't tell me the Freedom of Information Act in this country works," Jennings said. "We have no ability to find out what is going on in our governments."

Jennings, who works for Arizona Cox Publications, which also owns the *Tempe Daily News*, the *Chandler Arizonan* and the *Yuma Daily Sun*, spoke to members of the Coalition for World Peace Monday in the MU.

He based the lecture on what he called the concept of censorship and press freedom, and the question of whether or not this country has a free press.

"In this, the freest country I know, there are hundreds of laws telling me what I can't do," he said.

Jennings, a former ASU journalism professor, spoke out against a recent Reagan

administration action that keeps government employees from making public statements without having them audited by his staff.

The editor said the act "muzzled 100,000 people with the stroke of an executive pen."

He said Reagan, if re-elected, will make it more difficult for the press to gain information from government officials.

"You have to understand the mentality of the Washington bureaucrats," said Jennings. "They like their jobs and they probably won't be courageous enough to talk if they think it will get them in trouble."

Jennings said the press is not the last word of truth as much of the public thinks it is because the press is getting its information from "liars, backstabbers and glory hounds."

"I think that most Americans believe that they know about their government. It is misleading to believe that they are receiving the absolute truth from the media," he said.

The Palo Verde Nuclear Generating Station was used by Jennings as an example of poor sources on a local issue.

He said Keith Turley, chairman of the board and chief executive officer of Arizona Public Service and the controlling partner in Palo Verde, does not know about many of the details of the plant operations.

"How can the press know what's going on at Palo Verde if the chief executive officer doesn't know what's going on?" Jennings asked.

The press "doesn't know what is going on at Palo Verde, in law enforcement, or in city hall," he said.

Although Jennings said the quality of sources in this country is poor, he said the media is better off than it was in the past.

Members of today's media are better educated than before and they have higher moral and ethical standards than their earlier counterparts, said Jennings.



Max Jennings

collage

Fellowship of Christian Athletes will meet at 7:30 p.m. Tuesdays in the Salvation Army Building at University Drive and Myrtle Avenue for Bible study and fellowship.

Student Life will meet from 5 to 7 p.m. Tuesdays and Wednesdays in the MU Room 48 for students seeking counseling, general information and accurate referrals.

Native American Student Association will hold a general meeting at 4 today in the MU Coconino Room 217.

National Computer Graphics Association Arizona Chapter will hold a membership and affiliation meeting for this new interdisciplinary student organization from 7 to 8:30 tonight in the Architecture Building, Room 15.

Student Life Office and Minority Recruitment are sponsoring receptions for minority students, faculty and staff. There will be a reception for Hispanic students, faculty and staff from 7:30 to 9 tonight in the MU Arizona Room; a reception for black students, faculty and staff from 7:30 to 9 p.m. Wednesday in the MU Alumni Lounge; and a reception

for Native American Students, faculty and staff from 7:30 to 9 p.m. Thursday in the MU Arizona Room.

MUAB Entertainment Committee will present live music in the MU Rendezvous Lounge from noon to 1 today as the first of the weekly pop-up series.

All-Saints Catholic Newman Center holds Bible studies at 3:30 and 7:30 p.m. Wednesdays.

Liberal Arts College Council will meet to discuss plans for the fall semester at 1:30 p.m. Wednesday in the MU West Cochise Room.

Student Counseling and Consultation Advocacy Committee will meet at 2:45 p.m. Wednesday in the MU Coconino Room for students interested in representing students' needs.

MUAB Entertainment Committee will meet at 3 p.m. Wednesday in the MU Graham Room to discuss the year's events.

Student Alumni Association will hold a general membership meeting at 4:45 p.m. Wednesday in the MU Mohave Room 222. All members, and those interested in membership, are encouraged to attend.

American Humanics Student Association will begin their speaker series at 5:30 p.m. Wednesday in the MU Navajo Room 219.

Alpha Kappa Psi Professional Business Fraternity will have a table in the Dean's Patio of the Business Administration Building Wednesday and Thursday for rush week.

University Toastmasters meet at 5:15 p.m. Thursdays in the MU Coconino Room to improve public speaking skills.

Noble Engineering and Science Library will hold a patent information seminar from 9 a.m. to 4 p.m. Thursday in the MU Pima Room 218.

College of Education Council will hold its rush party to get people acquainted with the council at 3:30 p.m. Thursday in the Faculty and Staff Lounge in Payne Hall B162.

Student Purchasing Management Association of Arizona will meet at 3:15 p.m. Thursday in the MU Pinal Room 215 to hear Russell Wagner, director of purchasing for Streech Electric, speak.

Friends of Doctor Who will meet at 4 p.m. Thursday in the MU Coconino Room to discuss the upcoming vigil at KAET-TV and the climb for Cystic Fibrosis.

Mortar Board will have a mandatory meeting at 7:15 p.m. Thursday in the MU Navajo Room 219.

German Studies Review, an ASU Centennial event, will feature "Der Untertan," the first of a series of German Films at 8 p.m. Thursday in the Psychology Building, Room 102.

Carpet House
DORMS, APTS., VANS
ALL SIZES
USED ROOM SIZES
*10 & UP
NEW CARPET TOO!
1516 E. Van Buren
Phoenix

RUNDLE'S LIQUORS & MKT.
730 S. MILL
Corner Mill & University Ave
Price includes sales tax
967-9079

CALIFORNIA COOLER 4-pk.	\$3.50
MEISTER BRAU BEER 6-pk.	\$2.00
BUDWEISER 12-pk. cans	\$5.95
PLAYBOY Used Magazines	\$.75

Haagen Dazs Natural Ice Cream, Adult Magazines, Groceries, Ice, Wines, over 40 Imported Beers.

WANT TO HAVE YOUR OWN CONDO?
We can show you how.
DARTMOUTH TRACE
602 N. May
(Just N. of University, E. of Price)
969-1928
U.S. HOME Equal Housing Opportunity

CHUNG'S CHINESE BUFFET
ALL YOU CAN EAT
LUNCH DINNER
\$3.30 \$3.81
BEER & WINE SERVED
MENU OR BUFFET
Eat-in or take-out
Open 7 Days
829-1222
1/2 mile W. of Mill on University
FREE SOFT DRINK W/BUFFET PURCHASE

Let's Go to the Movies

UNION CINEMA

SEPT. 11
PERSONA (Sweden)
No charge

SEPT. 12-15
SILKWOOD

ALL FILMS ARE SHOWN IN THE UNION CINEMA ON THE LOWER LEVEL OF THE MEMORIAL UNION. SHOWTIMES ARE 7:15 and 9:45 P.M. EACH EVENING. OPENING PARKING FOR ALL AT (NO CHARGE) IS AVAILABLE AFTER 7:00 P.M. IN LOT #19 DIRECTLY SOUTH OF THE BUSINESS COLLEGE.

ALL TUESDAY FILMS ARE AT NO CHARGE. WEDNESDAY THROUGH SATURDAY FILMS ARE \$1.50 WITH ASU-ID.

ATTENTION SCIENCE AND ENGINEERING MAJORS!

The Air Force has openings for young men and women majoring in selected science and engineering fields. Like Aeronautical, Aerospace, General and Electrical Engineering, Mathematics, Physics and Computer Technology.

To help prepare for one of these, Air Force ROTC offers two and four-year programs of study which will defray some of your college costs.

After completion of the AFROTC requirement, and upon your graduation, you'll be commissioned an officer in the Air Force. Then comes responsibility, experience in your specialty with some of the best people and facilities in the world, and a mission with a purpose. You'll get excellent starting salary, medical and dental care, 30 days vacation with pay beginning your first year, and more.

Look into the Air Force ROTC program right away. See what's in it for you. See how you can serve your country in return.

Take a step in the right direction
FOR FURTHER INFORMATION:
Stop by OLD MAIN, 3rd floor . . . or call
965-3181

AIR FORCE ROTC
Gateway to a great way of life.

ASU PUBLIC EVENTS

Now hiring for the following student positions: forklift operators, truck loaders, and general stagehands.

Pick up stagehand job referral form at Matthews Center.

Interviews are September 10-13, 1-5 p.m. and September 17-19, 1-5 p.m. at the stage-door at Gammage Center.

MU crowd takes cue from pool ace Jack White

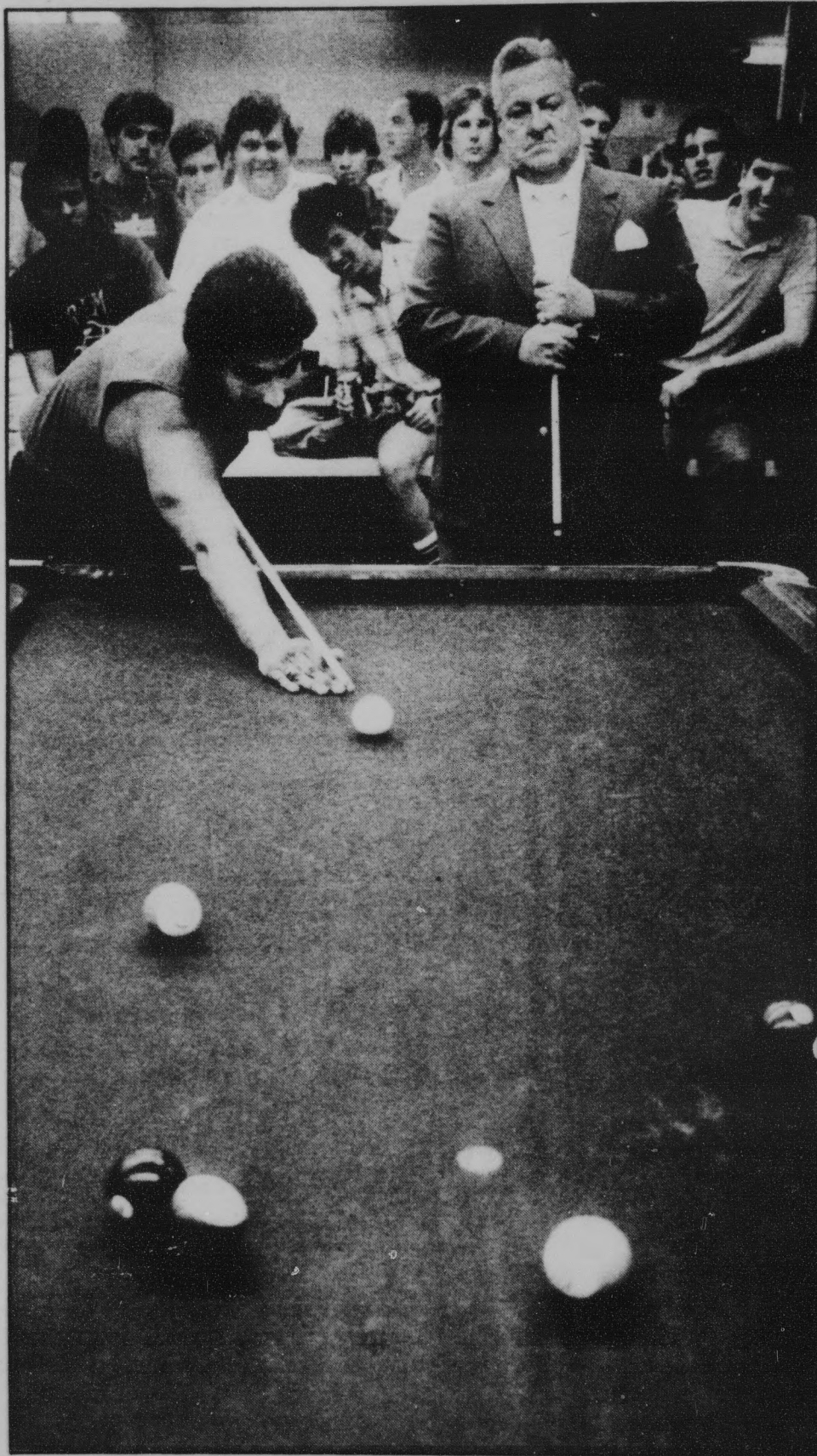

Luis Zendejas takes a shot at a different game, finishing a close second to expert White.

Don't Buy That Futon til You've Seen Ours

\$20 OFF All Futons
10% OFF All Frames
(WITH THIS AD)

sweet dreams

SLEEP SHOP & FURNITURE CO
3622 N. Scottsdale Rd.
Scottsdale • 946-5687
Free Delivery • Near ASU



Dr. Thomas Berndt accepts auto insurance as payment in full.

"Gentle Therapy Available For Car Accident Victims"

Months ago you were involved in a minor car accident. The hospital released you. They said the minor aches would go away. Now you suffer with neck pain, back pain and headaches.

Even a minor accident can cause injuries which may not be immediately noticed. And just because you walk away from an accident does not mean you have escaped problems. Call Dr. Thomas Berndt for an immediate examination after any car accident. Dr. Thomas Berndt accepts all auto insurance as payment in full. Concentrating his concerns with Auto Accident Injuries.

Dr. Thomas Berndt
Chiropractic Physician
966-0777

1000 E. Apache Blvd. Suite #107, Tempe © 1983

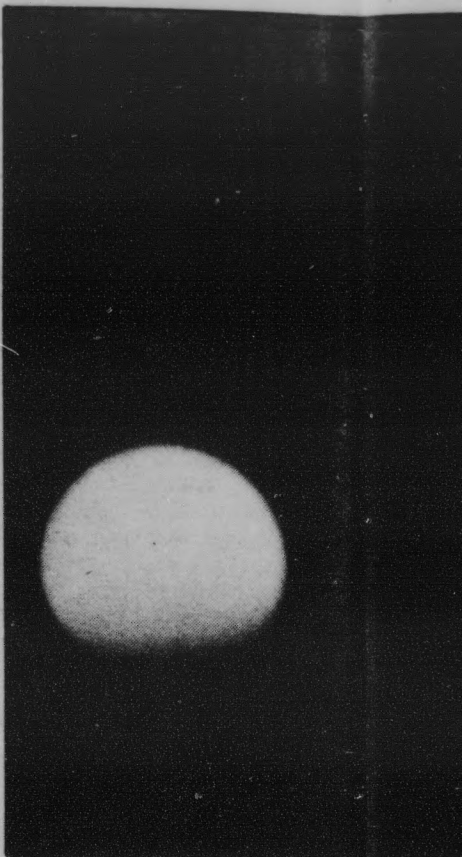

Onlooker

Photos

Interested in Meeting People?
Want to Plan Activities for the Campus?

COME TO THE PLANNING MEETING
FOR THE

M.U.A.B. SPECIAL EVENTS

Everyone Welcome!

TUESDAY, SEPT. 11 • 4 P.M.
GREENLEE ROOM

Please come join us!

THE WAREHOUSE DELI

Estab. 1975

"Good Food and Drink"

SPECIALS LUNCH & DINNER

MON.-FRI.
10:30-7 p.m.

Sandwich
of the Day
with Homemade Fries

ONLY
\$1.99

MOLSON & HEINEKEN
61¢ plus tax
IMPORTS
Mon.-Thurs.
2-4 p.m.

HAPPY HOUR

MON.-FRI.
10:30 a.m.-7 p.m.

IMPORTS — 94¢

DRAFT BEER
Pitcher Glass
\$1.99 49¢

WINE
½ liter Glass
\$1.99 49¢

WINE COOLER
Pitcher Glass
\$2.75 65¢

BREAKFAST 6 a.m.-10:30 a.m. Mon.-Fri.
99¢ — SUPER SPECIAL — 99¢

Also Featuring "THE LITE WAIT"
One Egg, 2 Bacon or Sausage,
Toast, Butter & Jam **\$1.29**
Coffee Included

LIVE ENTERTAINMENT NIGHTLY
(No Cover, No Min.)

130 E. UNIVERSITY DR.
AT FOREST
966-7788 — TEMPE, AZ
Your Hosts: "The Family"



White lines up a shot during a demonstration Monday.



Onlookers react to White's patter.



Sharpshooter Jack White.

Photos by Tina Gerson

FREE DRINK COUPON
Japanese Food To Go
HAPPY BOWL SAMURAI 侍
 Teriyaki Chicken • Happy Bowl Katsu
 • Tempura • Curry • Samurai Steak
 7 Days A Week
 530 W. University • 966-2211

TIME OUT LOUNGE

Free Pool 11 a.m.-2 p.m.
 Mon.-Thurs.

JACK DANIELS NITE
 Mon. 7-10 p.m.
\$1

BEER • BOOZE • POOL • FOOD • GAMES
 3129 S. MILL 967-9781
 TEMPE NE Corner of Mill & Southern

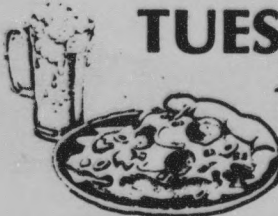
TUESDAYS

 1/2 Price Pizza
 8-12
 2 pizzas per table
 Take-out orders excluded

Join us for
great Happy Hours
 Live entertainment
 Thursday-Saturday
 2 for 1 Spaghetti Dinners
 on Wednesday 4-12
 Reverse Happy Hour
 Sunday-Tuesday 2 for 1 Bombs
 10-Close

Lunt Ave. Marble Club
 1212 E. Apache, Tempe
 967-9192

Lia of Italy Hair Designer
 For the Ultimate in European Cutting and Styling

Cut, Style, Permanent Wave and Conditioning
SPECIAL \$30 (staff only)
 Regularly \$60



Cut, Style and Conditioning
SPECIAL \$14 (staff only)
 Regularly \$25

7137 Stetson Drive (upstairs) near Scottsdale's 5th Ave. shops.
 By appointment only. 945-6385

alphagraphics®
 Printshops Of The Future
"FOR THE PROFESSIONAL LOOK IN TERM PAPERS"
 BINDING • WIDE SELECTION OF PAPER
 TRANSPARENCIES FOR PRESENTATIONS

5¢ Full Service Copies*  4¢ Self Service Copies

*8 1/2" x 11" UNBOUND ORIGINALS
 122 E. UNIVERSITY DR. • 968-7821
 (In The Arches Shopping Center)

CAMPUS CASH GIVE-AWAY!



**YOU CAN WIN
\$1,000
BY OPENING THE
ASU STUDENTS'
FAVORITE
CHECKING ACCOUNT.**

Open a Thrifty Checking Account™* at The Arizona Bank between August 20 and September 14, 1984 and you can win FREE MONEY in The Arizona Bank's Campus Cash Give-Away.

The Grand Prize is \$1,000 in cash! There will be two (2) cash prizes of \$500 each, and twenty (20) cash prizes of \$100 each. Twenty-three (23) cash prizes in all!

You can't lose because The Arizona Bank's Thrifty Checking Account™ makes such good economic sense. If you write 15 or less checks/withdrawals per month, the monthly service charge is just \$4.00.* There's no extra charge per-check or withdrawal! So don't wait! Clip out this coupon now and bring this entry form to any branch of The Arizona Bank today and open the best student checking account around. It's the easiest economics assignment you'll ever have.



It's pretty hard to beat

An Equal Opportunity Lender/Employer M/F

TEMPE MAIN/619 Mill Avenue • RURAL-BASELINE ROAD/906 East Baseline

The Arizona Bank's Campus Cash Give-Away Contest Rules

Here's how you can win in The Arizona Bank's Campus Cash Give-Away. You may enter in any one of the following three ways. Only one entry may be made by any one person.

I. HOW TO ENTER:

A. College students, faculty and staff of Arizona Colleges and Universities may enter The Campus Cash Give-Away by clipping the coupon from your newspaper and bringing it into any branch of The Arizona Bank and opening a Thrifty Checking Account™ during the contest period of August 20 and September 14, 1984; OR

B. Customers and non-customers may enter the Campus Cash Give-Away by visiting any branch of The Arizona Bank and by filling out an Official Entry Form (available at each branch) during the contest period of August 20 and September 14, 1984; OR

C. Any customer or non-customer who does not have access to an Official Entry Form may enter the Campus Cash Give-Away by handprinting their name and address on a plain white piece of 3" x 5" paper. Only one name may appear on the entry and it must be that of an individual. On three (3) separate pieces of 3" x 5" paper the individual must handprint the words, "THE ARIZONA BANK'S THRIFTY CHECKING ACCOUNT™" IN BLOCK LETTERING.

All four pieces of paper together will constitute one entry. No photocopied or mechanically reproduced entries will be permitted. Mail your entry in a hand addressed 4 1/2" x 9 1/2" (number 10) envelope to The Arizona Bank, Campus Cash Give-Away, Department 390, P.O. Box 2511, Phoenix, Arizona, 85002. You must handprint your return address on the upper left hand corner of the front side of the envelope. All entries must be postmarked by midnight, Friday, September 14, and received by Friday, September 21, 1984.

THE ARIZONA BANK'S CAMPUS CASH GIVE-AWAY OFFICIAL ENTRY FORM

NAME _____

ADDRESS _____

CITY _____ STATE _____ ZIP _____

TELEPHONE _____

CHECKING ACCOUNT TYPE _____

BR MGR APPROVAL _____ BRANCH # _____

II. CASH PRIZES:

The Arizona Bank will give away a total of \$4,000 during the contest period of August 20 through September 14, 1984. The following cash prizes will be awarded:

- One (1) Grand Prize: \$1,000
- Two (2) Second Prizes: \$ 500 each (Total \$1,000)
- Twenty (20) Third Prizes: \$ 100 each (Total \$2,000)

All prizes will be awarded. All Campus Cash Give-Away winners will be randomly determined. Prizes will be selected in a random drawing to be held on or about October 1, 1984. All decisions made by The Arizona Bank are final. The odds of winning will depend upon the number of entries received. All winners will be notified by mail, by October 31, 1984. To collect a prize, a winner must make an appointment with the manager of any branch of The Arizona Bank. All prizes will be awarded by a cashier's check. The cashier's check will be made payable to the individual's name appearing on the entry.

III. GENERAL RULES:

Only residents of the United States or customers of The Arizona Bank, 18 years of age or older, are eligible to participate in The Arizona Bank's Campus Cash Give-Away. Only one entry may be made by any one person. Contest winners will be required to execute an Affidavit of Eligibility. If a winner refuses, an alternate winner will be selected. There is no purchase necessary to participate.

Prizes will not be subject to Federal or Arizona income tax withholding, but will be included in gross income for Federal and Arizona income tax purposes. The Directors, Officers and employees of The Arizona Bank and its affiliates and their immediate families (spouse and children), are not eligible to participate in the Campus Cash Give-Away.

*The Arizona Bank's Thrifty Checking Account™ is an account based on monthly chargeable debits posted. Monthly service charge is \$4.00 for up to 15 checks/withdrawals, \$5.00 for 16-30 checks/withdrawals, and \$6.00 for over 30 checks/withdrawals. There is no service charge if your balance is always \$600 or more.

ASU

sports

state
press

Nightmare

Van Raaphorst's injury pours salt in Devil wounds

By TOM BLODGETT
Sports Editor

ASU football coach Darryl Rogers learned that bad news does indeed come in bunches.

Not only did the Sun Devils suffer their worst defeat since 1947 at the hands of Oklahoma State on Saturday night, but

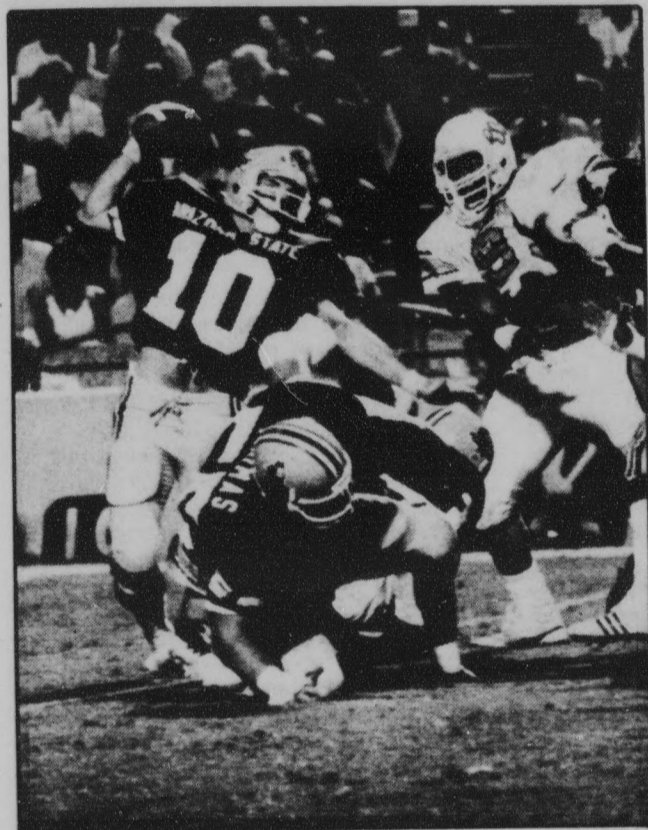

On this play, ASU quarterback Jeff Van Raaphorst was knocked out of the game with a knee injury.

their quarterback, Jeff Van Raaphorst, went down with an apparent knee injury late in the third quarter.

The diagnosis is a strained knee. His status is day-to-day.

Van Raaphorst was walking on the leg — though ever so gingerly — later in the game.

He told reporters after the game that he hoped to be back in practice Monday night.

The injury prematurely ended the long-awaited debut of Van Raaphorst, a sophomore who has been touted by some as a certain star.

It was a rough debut. He completed just 10 of 29 passes with three interceptions.

"I made some mistakes that you won't see," Van Raaphorst said. "Everyone made some. We win as a team; we lose as a team."

Despite the outcome, Van Raaphorst enjoyed just having the chance to play.

"I'm still really excited," he said. "I thank God I can play this game. It was fun."

With Van Raaphorst an uncertainty for Saturday night's contest against San Jose State, the Devils must prepare to be led by another quarterback — either senior Tim Salem or freshman John Walker.

It was Salem who stepped in for Van Raaphorst immediately after the injury. But he did not enjoy himself as much as his fallen peer.

"We're not at the bottom of the barrel; we're underneath it," Salem said. "We have to work a ways just to get in the barrel."

Salem sympathized with Van Raaphorst's plight.

"Injuries are no fun, period," he said. "I know." Salem is still recovering from arm surgery last spring.

He also hoped criticism of Van Raaphorst would be held to a minimum.

"The poor guy's never done anything here but take two snaps," Salem said. "And everything written the last two months has been 'Jeff this and Jeff that.'"

"He's never even had the chance to do anything, which he will someday. But let's wait until he does. Give him a break."

Both quarterbacks were optimistic about ASU's chances to bounce back from the loss.



Staff photos by Michael Conner

Tim Salem stepped in at quarterback for ASU in the first series of the fourth quarter

"I don't think to label us from one game is fair," Van Raaphorst said.

"Look at how many teams lost their first game last year and came back," Salem said, pointing out Miami and Illinois.

Sending up white flag embarrasses ASU tradition

Jerry Brown
Asst. Sports Editor

Sept. 8, 1984 — a date that will live in infamy.

Sort of makes you long for the days of the tie, doesn't it?

But seriously folks, some final thoughts on what will be forever known as the most embarrassing evening in Sun Devil football history:

I won't bore you or make you suffer through the details. The fans hurried away from Sun Devil Stadium Saturday night as if they had witnessed an accident involving a loved one and were too upset to watch anymore.

Fans of ASU football who could see past the pomp and hype around this team knew a downfall was coming. They had seen it in bits and pieces over the last two years. A crummy lousy quarter here, a crummy half there.

The band played the fight song. The cheerleaders backflipped down the field. The fans stood and began to cheer. And the ASU Sun Devils half-trotted, half-walked to the sidelines.

All this takes nothing away from OSU, which proved that its low ranking in many polls is unjustified. The Cowboys played fine football on both ends and should be seen as a force to be reckoned with.

But against Oklahoma State, the Devils not only strung together four quarters of ineptitude, but added a new dimension, one that has never been associated with the team from Tempe.

They flat-out quit.

Not right away, of course. It took almost an entire half, but it was obvious to any observer that there would be no comeback on this night.

And there were plenty of opportunities to get off the canvas. Even after the Cowboys had built a 23-0 bulge in just 18 minutes of football, the chances were there for the taking.

The Devils mounted a drive at the end of the first half, but had to settle for a field goal.

Demoralizing? Not for the fans. They had seen ASU's best drive of the evening, one that ended with points!

The halftime show was totally ignored (not the fault of the band, who put the rag-tag collection of Cowboy instrumentalists to shame) as each fan seemed to be formulating his own plan of attack for the second half.

The sound of 70,000 people murmuring is an eerie one.

As the team gathered at the end of the tunnel, the usual hoopla of welcoming the Devils back was well underway.

The band played the fight song. The cheerleaders backflipped down the field. The fans stood and began to cheer.

And the ASU Sun Devils half-trotted, half-walked to the sidelines.

End of game.

The Cowboys made sure the Devils were dead by driving 80 yards in three plays for another score.

Meanwhile, fans were busy trying to remember where they had parked.

It was kind of sad to watch Darryl Rogers sit with the media after the game and field questions for which he had no answers. He will be persecuted unmercifully for not preparing this team and must shoulder at least a good part of the blame.

But when it comes time to tee up the ball, it is the responsibility of the guys wearing helmets to play football.

A coach can yell all he wants (although

Rogers preferred to fold his arms and do nothing for most of the evening), but watching your players chase running backs with heads down and feet dragging is just plain frustrating.

Is this the team that spouted unity for two weeks at Camp Tontozona? Is this the team that said it didn't believe the press clippings and would take one game at a time? Is this the defense that is as good or better than the 1982 Fiesta Bowl team?

Ah yes, the defense. The unit that had been together the longest looked like it had just met 15 minutes ago at a college mixer. The touted Sun Devil rush accounted for one sack. The defensive backs found out how tough it is to tackle someone while clutching two copies of "Sport" magazine.

The offense wasn't any better. They were so bad, in fact, Saga food has developed a new pastry in their honor.

It's name? The Sun Devil Turnover, of course.

When quarterback Jeff Van Raaphorst was being plastered by the Cowboy blitz, most of his short passes looked like they had been fired from a machine gun.

At the rate of three pushups a week, Sparky will have quite a gut on him by season's end.

This week, ASU fans left the stadium stunned. If history repeats itself anytime soon, the mood will turn to anger.

And, as the old saying goes, you can't fire a whole team, so you fire the coach.

The Sun Devils can't seem to see their way clear to put out the maximum effort for themselves and the fans.

Perhaps preserving Darryl Rogers' job at ASU will provide an incentive for the team. Then again, maybe not.



ASU fans were not overjoyed with the outcome of Saturday night's contest against Oklahoma State.

Oregon schools hope to improve in '84

Brooks looks for Ducks to ruffle some feathers

By ANDREA HEISLER
Sports Writer

In 1983, the University of Oregon shared a 3-3-1 conference record and the Pac-10 Conference's No. 6 spot with ASU.

The Ducks defeated California and upset Arizona early last season, but injuries took their toll, dimming the hopes of a conference title.

Last Saturday, Oregon beat the Pacific Coast Athletic Association's Long Beach State, 28-17, in the first of nine contests between the PCAA and the Pac-10.

Coach Rich Brooks sent quarterback Mike Jorgensen to the helm, after the 6-foot-1, 202-pound senior beat out sophomore Chris Miller for the starting job. Miller led the Ducks to a victory over Stanford and a tie with Oregon State in the final two games of 1983 after Jorgensen broke a leg.

Five of the six top Oregon running backs are returning, including senior tailback Kevin McCall, who tallied 331 yards in 90 carries, including a 100-yard game against intrastate foe Oregon State.

Also returning is junior flanker Lew Barnes, who proved to be an offensive mainstay as a first-year player. Barnes was the nation's ninth leading punt returner, in addition to his team-leading six touchdowns scored — four of which came on plays of 48 yards or longer.

Barnes has been named to all-West Coast teams and All-America checklists, as well as being included in the *Football News* All-America second team and the Pacific Coast all-region unit.

Defensively, the Ducks have eight returning starters, with most of the experience at linebacker. Sophomore Dan Devaney is at

left linebacker, with seniors Don Pellum, Todd Welch and Edmund Rivera adding strength to the kick coverage teams. At the middle position, are senior Bob Hudetz and junior Lerry Wilson.

The veteran of the crew, junior E.J. Duffy, returns after a season in which he had key interceptions against Cal and Oregon State.

In the secondary are senior Wendell Cason and sophomore Don Brown at cornerback. Pac-10 all-academic safety Dan Wilken adds versatility to the backfield as well.

Replacing all Pac-10 punter Kevin Hicks is junior college transfer Mike Preacher, who outkicked redshirt transfer Paul Fitzgerald; filling the void left by all-conference placekicker Paul Schwabe is redshirt transfer Matt MacLeod.



Lew Barnes

Avezzano gets another chance to turn around Beavers

By STEVE RICHMAN
Sports Writer

The beginning of the college football season brings optimism and hope to many teams, and after four straight dismal seasons, the Oregon State Beavers are looking forward to improving coach Joe Avez-

zано's four-year record of 4-38-2.

However, Avezzano is optimistic about his team's chances for improvement.

"We have more experienced players and more depth than we have had since I've been here," Avezzano said. "It's probably still not enough, although the defense played

well toward the end of '83 and the offense had some big-play moments."

Offensively, the Beavers will have to fill many vacated spots.

Two of Avezzano's biggest worries are the quarterback and tight end positions. Senior Ladd McKittrick returns as signal caller for the Beavers, however his statistics from last year put his job in jeopardy.

In 1983, McKittrick threw for 1,106 yards while completing 74 of 191 attempts. He managed only four touchdowns and had 18 interceptions.

Also competing for the starting quarterback position will be junior college transfers Don Lema (1,633 yards passing last season) and Steve Steenwyk (1,669 yards passing). Avezzano is hoping that one of these quarterbacks will be the prolific passer he has been looking for.

Both starting tailback Randy Holmes and fullback Bryce Oglesby have departed, taking with them more than 1,000 yards in rushing offense.

Oglesby gained 878 rushing yards last year and Avezzano is looking for Darvin Malone to step into the fullback position.

Replacing Holmes at tailback will be either Donald Beavers or James Terrell.

One strength for the Beavers' offense will be junior wide receiver Reggie Bynum. Bynum caught 24 passes for 580 yards (24.2-yard average) and seven touchdowns as a sophomore. His yards-per-catch average

and number of touchdown receptions led the Pac-10 conference.

Because the anemic Beaver offense scored only 22 touchdowns throughout the entire 1983 season, placekicker Marty Breen didn't have many opportunities to score points. Breen was six-of-12 on field goals, but just two-of-six from beyond the 40.

Defensively, the Beavers ranked last in the Pac-10 in total defense (456.3 yards a game) and stopping the pass (248.1).

Avezzano said his biggest concern on defense is "settling on the right people." He will have to replace linebackers James Murphy and Bob Johnson, and safety Tony Fuller, the Beavers' top three tacklers last season.

The defensive line looks set with senior ends Angelo Dilulo (6-1, 255) and Charles Naone (6-1½, 247), and junior nose guard John Gonzalez (6-2½, 236).

The linebackers will be led by junior Ron Heller and sophomore Willie Stubblefield. Avezzano has seven other candidates to fill the other linebacker opening.

The Beavers' secondary looks strong with Kenny Taylor at cornerback. Taylor was a second-team all-conference pick in his third year. Joining Taylor at cornerback will be Jonathon Harrington with Reggie DuPee at free safety and Osia Lewis or Bernie Wilson at safety.

Avezzano hopes an improvement in their quarterback will help the Beavers make a step in a positive direction.

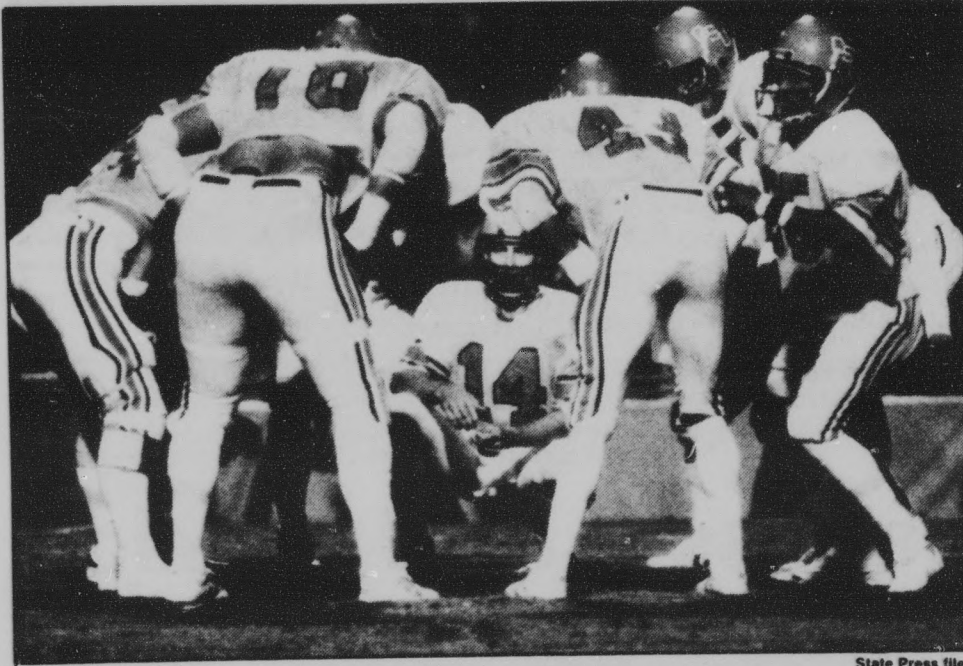

State Press file

Oregon State hopes to stay out of the Pac-10 cellar for the second consecutive season.

ARE YOU A RIGHT HANDED MALE?

If you are . . . and could use \$900 for working 1 hr. and 45 minutes . . . please come to the

PSYCHOLOGY BUILDING
Room 144 (Nick Hill)

1 p.m.-3 p.m.
Monday through Friday

You will be given a brief questionnaire after which a time for you to be in the experiment may be arranged.

KEEP A NATURAL GOLDEN TAN ALL YEAR 'ROUND

966-2150

eclipse
sun tanning

Sculptured Nails \$29.95 Reg. \$40
Tanning Beds — 11 Visits \$43
Tanning Booths — 5 for \$5
Visits in our private tanning booths

43 E. Broadway (Corner of Broadway & Mill)
Mon.-Fri. 9 a.m.-8 p.m., Sat. 9-6, Sun. 12-5

Expires 9-30-84

The **hair performers**

<p>WOMEN'S HAIRCUT</p> <ul style="list-style-type: none"> ✓ Shampoo ✓ Conditioners ✓ Haircut ✓ Blow Dry ✓ Iron Curl <p>\$8.25</p> <p>CUSTOM PERMS \$20-\$30</p> <p><small>Does not include Hair Shaping & Styling</small></p>	<p>MEN'S HAIRCUT</p> <ul style="list-style-type: none"> ✓ Shampoo ✓ Conditioners ✓ Haircut ✓ Blow Dry <p>\$6.75</p> <p>SCULPTURED NAILS \$19.50</p>
--	---

All offers good for first time client only.
903 S. Rural • Cinnamon Tree • 894-0184

**BEST BITE SHOP
SUBS & PIZZA**

3101 S. Mill Ave. • 9619 N. Hayden Rd.
Huntington Square • Mountain View Plaza
Tempe, AZ • 967-1412 • Scottsdale, AZ • 948-6655

Extra Large Pizza

1 ITEM ONLY — WITH THIS AD — EXPIRES 10-8-84

only \$5.50
Only Good After 4 P.M.

Only a 50¢ Delivery Charge Within a 5-mile Radius after 4 p.m.

967-1100

Hrs. Sun.-Thur. 10-10
Fri.-Sat. 10 A.M.-Midnight

PEPSI

Court decision clears way for broadcast by network

LOS ANGELES (AP) — A federal judge issued a preliminary injunction Monday that apparently clears the way for the UCLA-Nebraska college football game at the Rose Bowl on Sept. 22 to be televised nationally by CBS-TV.

UCLA, the University of Southern California, the Pac-10 Conference and the Big Ten Conference filed a suit Aug. 17 against ABC-TV, ESPN, the College Football Association, Nebraska and Notre Dame.

Justice Richard Gadbais heard arguments last Thursday in Los Angeles Federal Court and said at the time he would issue an order Monday.

The suit revolves around the fact that ABC-TV and ESPN own exclusive rights to televise games involving CFA teams. Nebraska and Notre Dame are both CFA teams, while Pac-10 and Big Ten schools aren't members of the CFA.

UCLA, a member of the Pac-10, was refused permission by Nebraska to televise its game with the Huskers Sept. 22 because of the CFA contract with ABC and ESPN. Southern Cal faced a similar situation with its game against Notre Dame Nov. 24.

"The judge entered a preliminary injunction that prevents Nebraska or Notre Dame from withholding consent to the scheduled CBS telecast because of the agreements among the CFA members and with ABC and ESPN," said Steve Wilson, an attorney for Latham and Watkins, which is representing the plaintiffs.

"He has not ordered them to consent. He is just saying that they cannot cite those

agreements as a reason not to consent," he said.

Wilson said the intention of the judge's order is to "remove the obstacle to TV consent presented to the defendant universities by the ABC-CFA agreement which required the defendants not to consent."

"The judge is not going to allow those agreements to be enforced to that extent, but he hasn't specifically asked those universities to consent," Wilson said. "He gave us virtually everything we asked for."

"We will request the universities to consent to the UCLA-Nebraska telecast. Our hope and expectation is that they will," he said. "The request will be made today. I don't know when the defendants will respond."

A joint statement was made by Chancellor Charles E. Young of UCLA and President James H. Zumberge of Southern Cal after the ruling was announced.

"We are grateful that the Federal Court has supported our position that the provision of the contract between the CFA and the ABC network which would prevent the televising of our home games with CFA members in 1984 may not be enforced," the statement began.

It continued: "Judge Gadbais found that UCLA and USC clearly would be seriously harmed if the injunction were not issued. The court's ruling is, as it should be, in favor of the American viewing public."

"We fully expect that you will see UCLA vs. Nebraska and USC vs. Notre Dame, two of the season's most exciting contests, on network television."

GIVE TO MARCH OF DIMES

THE REAL SCIENCE OF O.C.S. IS TO HELP YOU DISCOVER THE LEADER IN YOU.

Army Officer Candidate School (O.C.S.) is a 14-week challenge that will make you dig deep inside yourself for mental and physical toughness. For stamina and courage. It isn't easy. But you'll discover what's inside you. You'll know you have what it takes to lead. You'll come out a trim, fit commissioned officer in the Army, ready to exercise leadership skills civilian companies put a premium on. If you're about to get your degree in engineering or science, it could be your next science should be O.C.S. Call your Army Recruiter.

967-1611
ARMY. BE ALL YOU CAN BE.

Round Table Pizza Restaurants

1/2 PRICE TUESDAY!



ASU Students, Faculty and Staff . . .

Every Tuesday

Present your ASU I.D. and receive a 50% Discount, with purchase of any drink, on any Large Pizza. (Country Style Included)

Offer valid on sit-down meals only.

TEMPE
1849 N. Scottsdale Rd.
(Alpha Beta Center)
947-4396

ATTENTION JEWISH STUDENTS
(recorded message)

PLEASE CALL 941-9268

TERMINAL RENTALS
Decwriters and CRTs
Upper Case CRTs \$40
Upper/Lower Case \$45
Call 966-3105
Computer Terminal Service
Delivery Available

H.B.S.A.
Hispanic Business Student Association

presents

A welcome reception for all students interested in being a part of H.B.S.A.

Please join us!

When: September 12, 1984
Where: Turquoise Room 205, Memorial Union
Time: 3:30 p.m.

highlight and write quick as a flash

TEXTAR more than just a highlighter

Switch from highlighting to jotting notes without changing pens. Textar comes in six bright fluorescent colors, each with a blue ballpoint pen.



Available now at your college store.

Introduce yourself to **DOLLAR RENT A CAR** and save an extra **\$5** it's our Million Dollar Style

One discount per rental. Not valid in conjunction with any other discount, special rate, promotional offer or as part of any tour package. Car must be returned to original renting location. Present this coupon at time of rental. Offer expires 12-31-84.

829-1523
HOLIDAY INN • TEMPE (in lobby)

DOLLAR RENT A CAR
The new standard in DOLLAR InterRent IR rent a car system worldwide car rental

Whether you need a car for a day, a weekend or longer, For reservations and free pick-up call:

ASU students 18 and older. Cash deposits welcome.

We feature Ford and other line cars.

BEFORE THE BUG BITES YOU ENROLL IN THE ASU STUDENT HEALTH INSURANCE PLAN

Stop by the Student Health Center TODAY for full details or call 965-2411.

I.D. cards for students enrolled in this plan can be picked up at the Student Health Center.

Don't let one of those bugs put the bite on you or your budget.

ENROLLMENT ENDS SEPTEMBER 17, 1984

Mutual of Omaha
People you can count on...
MUTUAL OF OMAHA INSURANCE COMPANY
HOME OFFICE OMAHA, NEBRASKA



Coach's prediction comes true as cross country drops meet

By MICHAEL KONZ
Sports Writer

ASU women's cross country Coach Roger Kerr's prediction for his team's meet with the University of New Mexico proved accurate last weekend as the Sun Devils lost to the low-scoring Lobos 15-50.

Prior to the meet, Kerr said it would be the toughest game of the season for a variety of reasons.

First, New Mexico trains hard in the beginning of the season and is tough early. Second, top ASU runner Lynn Nelson would not be participating due to a hip injury.

New Mexico dominated the 5,000-meter race, placing the first seven runners.

Kelly Champaigne was the winner with a time of 18:11.00, Kristi Rapp was second in 18:25.74 and Carole Royball took third in 18:27.74.

Before the meet, Kerr said it would be

interesting to see how the other runners would perform in Nelson's absence.

It wasn't promising.

Sophomore Wendy Sihner was the first Sun Devil across the line and eighth overall with a time of 19:45.76. Junior Susan Radford was tenth in 20:14.11.

Sihner performed better than expected, since Kerr said she felt it would take her two to three weeks to reach top form.

However, Radford, a former California junior college cross country champion, did not do as well as expected. Kerr said she felt she could run times comparable to Nelson, which she did not.

In addition, the Sun Devils captured 11th through 13th place along with 15th place.

New Mexico wrapped up ninth and 14th place.

ASU's next meet will be Saturday at the University of Nevada Las Vegas.

Philly errors fuel Cubs

CHICAGO (AP) — A seventh-inning throwing error on a potential double-play ball by Philadelphia second baseman Juan Samuel allowed the tying and winning runs to score Monday as the Chicago Cubs beat the Phillies 3-2.

The victory increased the Cubs' lead in the National League East to 6½ games over the New York Mets and reduced their magic number to 13.

The Phillies sailed into the seventh with a 2-0 lead behind Jerry Koosman. But then Jody Davis drew a one out walk and moved to second on a single by Larry Bowa. Pinch-hitter Gary Woods blooped a single to right to load the bases, and Koosman walked Bob Dernier to force Davis home.

Koosman, 14-12, was replaced by right-hander Larry Andersen, who got Ryne Sandberg to ground to shortstop Ivan DeJesus, who flipped to Samuel, but the relay sailed into the Phillies' dugout as Bowa and Woods scored.

posters mostly

20% off framing for the full month of september!

20% off posters with this ad!

contemporary, sports, music, old masters, movies, southwest, and a whole lot more... also custom frames, mounts, and home and office consultations.

998 · 1922

n.e. corner shea & scottsdale

IT'S AN OPEN BAR



It's 2 for 1 on All Drinks in the House!

The Party Starts at 7:00

COME DOWN TONIGHT & PARTY

Donny O'Briens

222 S. Mill • 968-0527

Mel's **Rayco** COTTSDALE Car Service

THE BRAKE SHOP

FRONT DISC PACKAGE \$3999
• New heavy duty disc pads • Pack front bearings
• Resurface rotors • Lube caliper mounts
• Check brake fluid (Semi-metallic pads add if required)

DRUM BRAKES \$3999
• Install heavy-duty brake shoes • Adjust brakes
on both wheels, front or rear • Clean & lube backing plates
• Resurface drums • Road test

LUBE, OIL & FILTER \$999
New Valvoline oil filter, add up to 5 qts. Valvoline 30W & lube chassis

TUNE-UP \$2499
New Champion spark plugs, set timing and dwell, adjust carburetor, check exhaust emission and scope engine. (Straight 6, \$34.99. V-6 & V-8, \$44.99) MOST 4-CYL. LITERS

McDowell Rd. at Hayden 994-3343

Open 7:30 A.M. Mon-Sat

Offer good for most cars. We accept most credit cards.

classifieds

The STATE PRESS disclaims all responsibility for quality and prices of goods and services offered in both classified and display advertising by its advertisers.

Announcements

PHOENIX GAY Youth Group offers discussion groups and social events for young men and women under 23. Meet new friends! Call 839-7989 or 938-3932.

TURNED-OFF BY religion? Single? Like the outdoors? For an alternative based on logic and reason give S.A.N.E. (Single Agnostics and Nature Enthusiasts) a try. Box 25623, Tempe 85282 or 966-7815 (Mark).

WANTING TO start eating disorders support group: bulimia and anorexia. Call 831-8352.

Automobiles

1977 FIAT SPYDER convertible; 54,000 miles, 5-speed, AM-FM cassette, new Michelins, excellent condition, \$3500. Call Jeff, 966-7815 or 838-1736.

1977 FIAT SPIDER. 35,000 miles. Immaculate condition, AM-FM, seat covers, bra. Must see to appreciate. 834-3961, Dave.

MUST SACRIFICE: 70 Plymouth; new carb, starter, shocks, runs great, \$750 or best offer. Rebecca 965-8373.

MUST SELL: 70 VW Squareback. Runs excellent, new rebuilt engine, sun roof, luggage rack. All receipts past 3 years. Asking \$1200. Dionne, 966-0205.

OLDSMOBILE 1979 Cutless Supreme, a very nice car, \$3,500. Call after 6 pm, 946-9233.

LIPMANS AUTOMOTIVE

Specializing in Imports

BMW • FIAT • ALFA ROMEO • MGB • TOYOTA • DATSUN

Convertibles!

BUY - SELL - TRADE

711 N. Scottsdale Rd. (2 blocks North of ASU Stadium)

966-4363

9/26

Babysitters Wanted

BE A nanny to our three children - infant, three year old and eleven year old. Some light housekeeping. Walking distance to ASU. Full-time, immediate position. 967-3392 days, 967-5682 evenings.

PART-TIME childcare needed for 17 months. South Tempe location. Monday-Wednesday-Friday and Saturday, 9-5 pm. \$2/hr. 820-5817 evenings.

Bicycles

GIRLS 1-SPEED, fender rack, basket, chain lock. \$60. See on campus. 964-7856, pm.

SCHWINN 10-SPEED \$95, 5-speed \$75, beach cruiser \$65, small 10-speed with sit-up handlebars \$60, 968-8944.

Books

MAKE THE most of your time. Ask for Do-It Datebook at the bookstore.

Business Opp.

CAPITALISTS WANTED. Earn \$4,000-\$10,000 by Christmas, 2-6 hours weekly. \$385 inventory investment. Send \$20 (deductible) for information: Classic Imagery, Suite 5015, 2049 Century Park East, L.A., California 90067.

CHRISTMAS IS coming, earn extra money now selling Avon. Please call Kim, 831-1863.

Clothing

EARRINGS \$1 pair or 3 pair \$2.50. Belts \$1 or 6 for \$5. Dollar's, 414 South Mill, #207, Tempe, 829-1127.

For Rent or Lease

A THREE bedroom house for sale. Nothing down. No qualifying. 144 N. Glenview, Mesa. \$570 per month, 224-1663.

DELUXE, LARGE mobile home (12x6), 1 block from campus, private patio, mega air, completely furnished, washer and dryer, cathedral ceiling. 968-6856.

EXCEPTIONAL OFFER. 2 bedroom, 2 bath townhouse partially furnished, air, covered parking, community pool. 2 miles from ASU. \$425/ month plus electricity. Call 894-6251, 9 am to 9 pm.

FOR RENT: One bedroom condominium, 700 W. University, walking distance to ASU. Mike, between 9 and 5, 978-9499.

FOUR BEDROOM, one bath house. Unfurnished. \$350 monthly, \$200 security deposit. 254-3520, 1-10 p.m.

FULLY FURNISHED master bedroom available in nice Tempe neighborhood. Close to ASU. Sleeps 2 or 1 comfortably. Call Tracy before 5, weekdays only, 263-7626.

TWO BEDROOM apartment, walk to ASU. New carpet, paint. \$358. Call 839-9880.

For Sale

10x50 DETROITER mobile home, half block from ASU. low space rent, very nice. \$9200. Call 899-8804.

A THREE bedroom house for sale. Nothing down. No qualifying. 144 N. Glenview, Mesa. \$570 per month, 224-1663.

BRAND NEW Ping-Pong table. Great for fraternity house! \$80 or best offer. 965-8495.

CALIFORNIA COOLERS \$3.50, Meister Brau \$2.00, used Playboys 75 cents, liquors, cold beers, wines, Snacks, ice, Haagen Dazs. Rundle's, University and Mill.

CRT TERMINAL, printer, modem. \$700 or reasonable offer. Charles Paddock, 965-4208 or 897-2221, evenings.

DORM REFRIGERATORS! Two cubic feet, 90 day warranty, \$60 each. Pacific Sales. 500 in stock. Dave, 945-8382.

For Sale

ELEGANT BROADMOR townhouse. Two car garage, three bedroom, two fireplaces. Almost new. \$113,000. Closing costs down or for rent for \$950. ask about \$850 rate. Call Barbara Rickard, 831-1300.

KEYBOARD EQUIPMENT Rhodes Stage73 piano \$940, Korg Poly800 synthesizer \$525, Peavey KB300 amplifier \$350. Package \$1700. Almost new - band broke up. Tom 965-4098, 829-6652.

ONE BEDROOM co-op apartment in beautiful Scottsdale. 4 miles from ASU. \$12,500 down. \$164 per month. Includes many nice extras. Call for information, 940-5338 or leave message, 438-9306.

STEREO BRAND new, never used, cassette deck, turntable, receiver, speakers. Cost over \$400, \$165 takes everything. 954-8541.

USED ROOM size carpets \$10 and up. New carpet specials for apartments, dorms, cars, vans. Carpet House, 1516 E. Van Buren, Phoenix.

Furniture

2 BEAUTIFUL matching love seats. Excellent condition. Neutral color. They must go! Any reasonable offer accepted. 949-7886.

DON'T BUY that futon til you've seen ours. Call Sweet Dreams, we'll tell you why. \$20 off all futons. 946-5687.

FOR SALE hi-riser bed set, good condition, \$65. Swag lamp \$25. Magnavox console stereo \$45. Prices negotiable. 967-3261.

HOLIDAY INN Scottsdale is remodeling! Desks, table and chair sets, carpet, mirrors, lamps, pictures, drapes, and more. On sale now! 5101 N. Scottsdale Road, Scottsdale, 9:30 to 5:30, Monday through Friday.

SCOTTSDALE USED Furniture, 2200 N. Scottsdale Rd., behind Kwan's, 949-0380. Beds, desks, bookcases. Dressers, \$49.

SOUTHWEST FUTON Factory Direct, Kings \$139, Queens \$109, Fulls \$89, Twins \$69, Cots \$59. All wood couch platforms, bed frames, convertibles. 254-5943 or 277-7175. Open evenings, days, weekends. Factory 415 S. First St., downtown Phoenix.

Help Wanted

MONEY MOTIVATED?

Young blue-jean type company looking for aggressive people to sell tools and supplies to contractors nationwide on WATS system.

Guaranteed \$200/week during two-week training period.

Call Bo from 7-10 a.m. or 2-8 p.m. for appointment.

829-0225 9/11

ASSISTANT MANAGER/ projectionist part-time, flexible hours. Los Arcos Cinema, Monday through Friday, 1-5, Saturday evening.

AUTHORS TO write "how-to" - checklists on many subjects. Send resume, areas of expertise, writing samples. Checklist Publishing, Box 784, 462 S. Gilbert, Mesa, AZ 85204.

BOYS' FLAG football officials needed beginning October 6 for 2 games on Saturdays only. \$5 per game. Call Gilbert Parks and Recreation Department at 892-0772 before September 19.

CHILD CARE workers for emotionally handicapped. Part-time weekends. Some potential evenings/holidays. Excellent clinical opportunity. \$3.35/hr. E.O.E. Devereux Center, 6436 E. Sweetwater, No. Scottsdale.

COCKTAIL WAITRESSES part-time. Apply 4-6, Tuesday, Wednesday at Donny O'Briens, 222 S. Mill. No calls.

DESPERATELY NEEDED! Hourly student for employment, Office of Research Service, Farmer 400E. 965-4342. Please pick up application at Student Employment.

DISABLED MALE student needs personal care attendant. No experience required. Male or female. Part-time. 968-5017.

DRIVER NEEDED part-time. Drive to Pinetop overnight. Help with packing. 840-2631.

ENTRY-LEVEL positions at KAET-TV are now available-mornings or afternoons at \$3.50/hour. Applications and information available in KAET lobby.

FULL AND part-time employment; take advantage of our free training. \$2-5000/ month potential. Nationally proven program. Must have transportation. Management position available. Call immediately, 837-1133.

LIQUOR STORE clerk. Flexible hours. Four dollars per hour. 276-2603.

JANITOR POSITIONS, Scottsdale, Central and North Phoenix. 24 hours per night; between 5:00 and 10:00 p.m., Monday-Thursday and Friday or Saturday. Start \$3.75 per hour. Call 274-0979.

Help Wanted

MALE MODELS: Versatile male models needed by photographer who will be in Phoenix in October. Those selected will earn top dollars. Send recent photos, etc. to J.G., 5509 Crosscreek Lane, Suite 1075, Fort Worth, Texas 76109.

PART-TIME OR full-time work, east Phoenix or Scottsdale area. \$6.85 to start. Call 955-1657, 9:00 to noon for interview.

PART-TIME WAITER or waitress wanted at a Chinese restaurant. Please call 990-8217.

PART-TIME ARTICULATE person for phone surveys. Temporary, 5:30 to 9:30, Monday through Friday, and 3-9, Sundays. 274-8200 after 3 pm, Melody.

PHOTO PROCESSING: B&W, needed part-time for magazine. Ideal for student with own equipment. Call Carol, 966-1083.

P/T CASHIERS. Most shifts available, particularly weekday afternoons. Apply Monday through Friday, 1-5, Thomas Mall Cinemas.

THE MARINE Corps officer selection team is currently receiving applications for pilot and ground officer openings. Contact Capt. Johnson, 261-3880.

TWO PART-TIME telephone solicitors. Good salary plus bonuses, late afternoons and evenings. Good working conditions and benefits. Call Water Refining Systems in Tempe, 820-0707.

WAITRESSES WANTED, Desperados Bar and Grill, 524 West Broadway, Tempe, 894-6423. Flexible hours, full/part time. Contact Gary or Dan.

WAREHOUSE HELP needed in Phoenix. \$5.50 per hour Monday through Friday, 1 to 6 pm; Saturday, 9 am to 5 pm. Apply at 2226 N. 7th Street from 1 pm to 5 pm.

WE ARE looking for 2 personable people to sell travel around campus. Work on a commission basis. Ask for Karyn Shapiro, 949-8888 or 949-8906.

Instruction

EARN EXTRA MONEY
Arizona School of *BARTENDING*
 Job Placement Assistance
 Start Any Day
 Terms Available
275-MIXX
4035 E. McDOWELL
 Minutes From Campus

9/11

Motorcycles

1975 HONDA GL1000 (gold wing), 16,000 original miles. Fully dressed. Price negotiable. 931-4989.

1981 HONDA Custom 900. 27,071 miles, vetter with lower, radio, backrest, luggage rack and hitch, \$1,975 or best offer. 834-8251.

Personal

QUESTION: WHERE'S Trivial Pursuit played every Tuesday night in Tempe at 7:30 p.m. with 99 cent draft beers, house wine, espresso, cappuccino and free popcorn? Answer: Only at the Good Earth Restaurant at the corner of Mill and University. Be there!

HILLELJEWISH Student Center student board meeting September 11, at 5:00 pm 1012 South Mill Avenue. Everyone welcome.

kenpo
 Self Defense
 Strength and Agility
 Confidence and Control
 Beginners Introductory
 Course \$15
 1/2 Mile North of ASU
 1020 N. Scottsdale Rd.
 966-1080 9/18

Pets

NEED A home for one year old, pure bred Siberian husky. Papers available. It's beautiful and free. Call Neddal, 967-1459.

Real Estate

TWO BEDROOMS, two bath condo near ASU, \$89,000. Low down, good financing. 968-1145 or 941-5220.

Real Estate

BRAND NEW three bedroom townhouse loaded with amenities \$225 plus 1/2 utilities. University and Price, Tempe. 994-8981, days; 948-4318 evenings, weekends.

NON-SMOKING, studios-type female roommate wanted. \$130 a month includes utilities, furnished, pool, laundry, walk to ASU. Joyce or Christine, 966-3375.

SHARE 3 bedroom, 2 1/2 bath house, vicinity south Tempe. \$300 per month includes utilities. Call 8-5, 438-1500, ask for Cindy. After 6, 820-1830.

TEMPE ROOMMATE Service. Free roommate service for ASU students. Have several furnished rooms and houses near ASU available. Rates from \$145 to \$225 per month, 829-9228.

THREE BEDROOM condo, 1 1/2 miles from campus. Pool, tennis, partly furnished. 964-5499 or 953-1159, Spike.

WAITING FOR an apartment? Stay in 2 bed townhome close to ASU from Sept. 15 to Oct. 31. Only \$355 plus 1/2 one month's utilities. Call Lynn, nights 998-3267.

Services

CARS AVAILABLE - 21 or older. All States Drive-away, 992-5200.

HAVE UNWANTED facial or body hair removed permanently by electrolysis. Free consultation. Located in Tempe. Call Sharon, Desert Electrolysis Center 839-1885.

LOSE 10 to 29 excess pounds in one month safely. FDA approved, 100% guaranteed. 829-7125.

PROFESSIONAL PHOTOGRAPHY - commercial studio offering the highest quality work. From portraits to portraits and composites. Shonnard Photographics, Inc. 966-2609.

LIMOUSINES
 • Discreet Drivers
 • Best Rates in Town
 • Bar - TV Set-ups
 • Ski Boat Rentals Available
 For All Special Occasions
981-2150 9/11

Travel

AIRLINE COUPONS. \$250 to Boston. Special low fares to most cities, USA. Call Brent 829-7300.

Typing

AAAAH EXPERT; wordprocessing. Usually \$1.25, full, double spaced page. Rural and Southern. Fran, 838-8027.

ACCURACY/ SPEED/ specialties. Call Teresa (apa/ mkt) at 982-0079 or Linda (elite/ eng/ math) at 969-5775.

ALL PAPERS typed to your complete satisfaction. IBM Selectric. Near ASU. Reasonable. Mrs. Oakley, 967-0602.

ALL TYPING done fast and accurate. \$1.15 a page. Word processing available. Close to ASU. Call Bobbi 968-9166.

ALWAYS AVAILABLE for typing. Call Susan at 833-0373.

ANN'S TYPING service. \$2 per page. 838-8804.

CUSTOM TYPING. Fast, accurate, close to ASU. Call after 6. 966-0861.

EXPERIENCED TYPIST. Fast, professional work, IBM Selectric. \$1.20 per page. Cheryl, 967-3747 evenings.

PROFESSIONAL TYPIST will edit spelling, punctuation, and grammar. Fast return/ accuracy guaranteed. Joan 839-0772.

PROFESSIONAL QUALITY word processing. Will edit and correct spelling. Carolyn Douglas, 838-0859.

TMC SECRETARIAL. Typing, word processing, students, business, resumes. 7 days a week. Call 967-8985, 897-1595.

WORD PROCESSING, typing. Can type anything. Guaranteed word perfect. Located in Tempe. 839-3412.

Wanted

ACCOUNTING TUTOR wanted. Week nights anytime. Call Mr. Shelly, 967-4648.

FOOTBALL TICKETS: Need 4 together (or 2 pair) for ASU/USC. Bill, 968-6282.

PAYING CASH for gold, silver and diamonds, class rings. Mill Avenue Jewelers, 414 S. Mill Avenue.

BALLOONS ALACARTE
 Flowers, Plants and Gifts
 Personalized balloon bouquets for all occasions.
 (602) 966-6789
 414 S. Mill Ave.
 Suite 206
 Tempe
 By alacart
 of Scottsdale, Inc.

Help Wanted

ANYTIME / PART-TIME \$5 to \$7 Per Hour • We Fully Train

The nation's finest telemarketing firm is now accepting applications for the following shifts:
 12 noon-5 p.m. • 5-9:30 p.m. • 6:30-9:30 p.m. • Weekends
 Our sales people work in a modern, comfortable business environment contacting established customers on long distance WATS lines. Guaranteed salary or commission, whichever is greater, and averages \$5 to \$7 an hour. Our Tempe office is located approximately five minutes from campus.

PLEASE CALL DIALAMERICA FOR DETAILS.
 829-1140 9/13

\$ = TAKING SURVEYS
IF YOU LIKE GETTING OUT AND TALKING TO PEOPLE
IF YOU ARE ARTICULATE AND WELL GROOMED
IF YOU CAN WORK THE HOURS OF 4 P.M.-7:30 P.M. MON.-THURS. AND 10 A.M.-2 P.M. SAT.
YOU CAN QUALIFY TO EARN \$200-\$400 WEEKLY.
DAILY CASH BONUS
 CALL GARY AT 437-0712 2-5 P.M.
 LOCATED NEAR 40th ST. & FREEWAY 9/17

Cowboys Tempe

COLLEGE CALENDARS

3131 S. McCLINTOCK, TEMPE
VALLEY PLAZA SHOPPING CENTER
(Corner of Southern & McClintock)
838-1178

PRESENTS

1985

MEN OF ARIZONA STATE

&

WOMEN OF ARIZONA STATE CALENDAR TALENT HUNT

YOU COULD BE ON THE WOMEN OF ARIZONA STATE
OR THE MEN OF ARIZONA STATE 1985 NATIONAL
COLLEGE CALENDAR. BE AT COWBOYS THURSDAY
NIGHT, SEPTEMBER 13TH AND SIGN UP BY 9:00 P.M.



JANUARY	FEBRUARY	MARCH	APRIL	MAY	JUNE
SMTWTFS	SMTWTFS	SMTWTFS	SMTWTFS	SMTWTFS	SMTWTFS
1 2 3 4 5	1 2	1 2	1 2 3 4 5 6	1 2 3 4	1
6 7 8 9 10 11 12	3 4 5 6 7 8 9	3 4 5 6 7 8 9	7 8 9 10 11 12 13	5 6 7 8 9 10 11	2 3 4 5 6 7 8
13 14 15 16 17 18 19	10 11 12 13 14 15 16	10 11 12 13 14 15 16	14 15 16 17 18 19 20	12 13 14 15 16 17 18	9 10 11 12 13 14 15
20 21 22 23 24 25 26	17 18 19 20 21 22 23	17 18 19 20 21 22 23	21 22 23 24 25 26 27	19 20 21 22 23 24 25	16 17 18 19 20 21 22
27 28 29 30 31	24 25 26 27 28	24 25 26 27 28 29 30 31	28 29 30	26 27 28 29 30 31	23 24 25 26 27 28 29 30

December ♦♦♦♦♦♦♦♦

S	M	T	W	T	F	S
1	2	3	4	5	6	7

FROM 6 TO 7 P.M. ENJOY 25¢ WELL DRINKS, WINE & DRAFT BEER.
50¢ WELL DRINKS & DRAFT BEER FROM 7 TO 8 P.M., \$1.00 WELL DRINKS,
WINE & DRAFT BEER FROM 8 TO 9 P.M. AND 2 FOR 1 WELL DRINKS, WINE
& DRAFT BEER FROM 9 UNTIL CLOSING.