

wednesday

state press

Tempe, Arizona

Arizona State University

Vol. 58 No. 55 January 21, 1976

class space dwindling

Business may limit students

By Ron Hickman

Students and faculty members of the College of Business Administration will meet today and Thursday to discuss the possibilities of limiting enrollment in the college.

The Long Range Planning Committee of the college was directed by Dean Glenn D. Overman to look into the question of limiting enrollment, said Dr. William B. Werther, committee chairman.

Faculty members will meet at 3 p.m. in BA 413, and students will gather Thursday at the same time and place.

"The situation is that enrollment is growing at such a fast rate, it is outstripping the physical facilities of the college," said Werther, an associate professor of management.

Dr. William Huizingh, associate dean of the college, said student enrollment in the college has been growing at a 15 per cent rate for the past three years.

"Classrooms are being utilized on the average of 48 hours per week," Huizingh said. "And the number of students enrolled in these classes has been, on the average, 85 to 95 per cent of the seating capacity."

Normal use of classrooms usually averages 30 hours and 60 per cent capacity per week, he said.

Swelling enrollment has forced the college to schedule 58 sections at locations "spread all over the campus," Huizingh said.

Additionally, the administrative services department, with a faculty of approximately 26, has been forced to move from the college's building to offices at Irish Hall A, Huizingh said.

This year, the faculty for the College of Business Administration increased by 31, he said.

"And we still have no unused capacity in this building," he added.

Werther said the hearings would be conducted as open meetings. The

continued page 3

Legislator says the bill won't fly

By Britton Bloom

Rep. Tom Goodwin, (R-) Tucson, chairman of the House Appropriations Committee, has introduced a bill in the state legislature to appropriate \$20 million for new construction at the three state universities, but he doesn't have much confidence

that the legislature will approve the amount. "The state doesn't have \$20 million for new capital outlays," Goodwin said.

Goodwin said he didn't know how much each university would receive, but

said there was little chance that ASU would get the \$8,807,000 it requested.

ASU will probably get utility money to repair campus services, such as the water supply or sewer system, but no new buildings will be built, he said.

"I suspect there won't be any new buildings for any state agency," he said.

Last year, the legislature made no capital outlays appropriations for the universities.

T. Tilman Crance, ASU director of budgets and institutional studies, said the ASU request is needed to meet the size and quality of ASU programs. If the money doesn't come through, ASU can get by, but it's going to hurt, Crance said.

Ultimately, when the classroom schedules are as tight as possible and classes are crowded, the state will have to appropriate more money for buildings, or classes will have to shut down, he said.

In the past, the state appropriations for ASU averaged \$4 to \$5 million a year, which were always below the amounts requested, Crance said.

"I think the state's attitude is that teachers are necessary for operating, so their salaries are appropriated. But new capital outlays can be deferred if times are rough. And you can do that until the backlog catches up with you," he said.

The backlog for new buildings is substantial, he added.

continued page 2

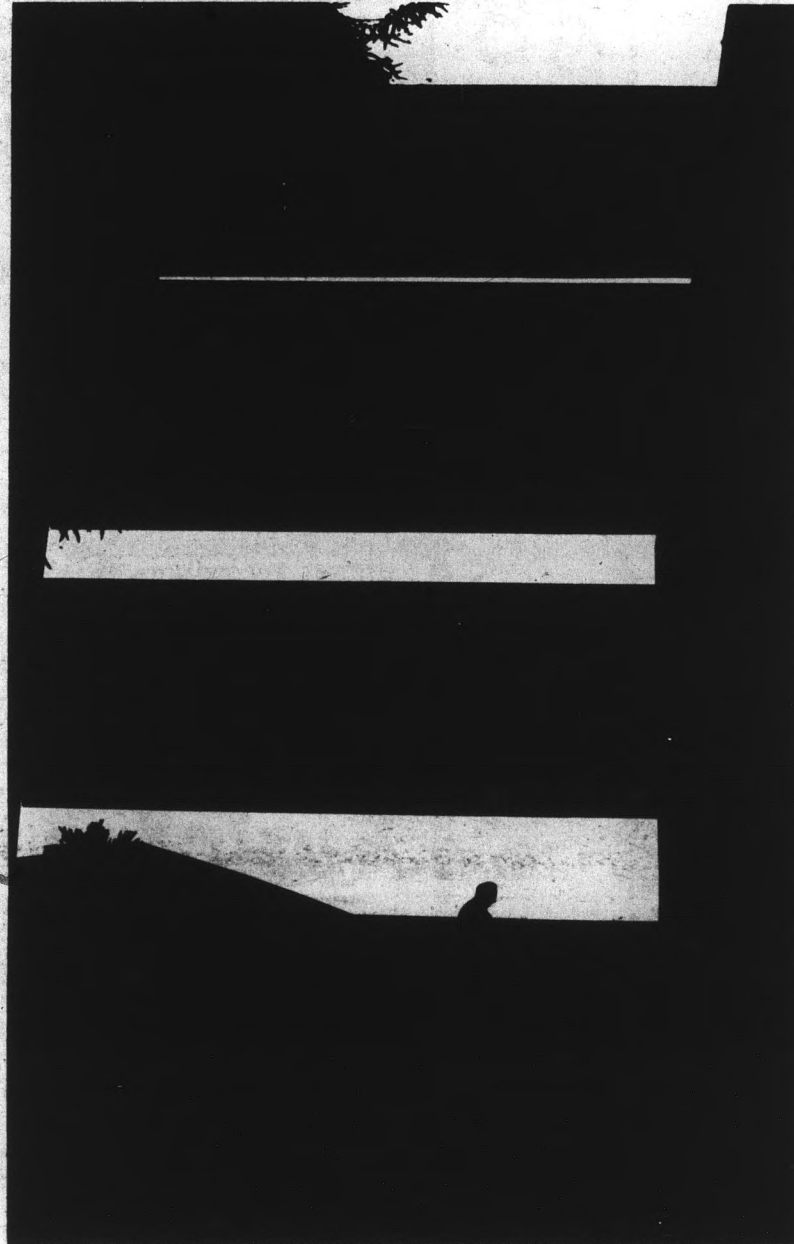

Photo by Keary Cannon

Another tequila sunset

An unsuspecting student silhouettes the steps and skyline of the Business building. Spring semester sunny skies and warm weather provides a scenic studying situation.

ERA: Legislator says ERA could cause 'untold mischief'; amendment booster denies claim in MU debate

By Ann Inskeep

State Legislator Juanita Harelson called the Equal Rights Amendment (ERA) "a needless amendment that could cause untold mischief" at a debate Tuesday in the MU Pima Room.

Jean Hunnicutt, who described herself as "a housewife — by profession and by choice" presented pro-ERA arguments in the debate sponsored by the Women's Affairs Board of Associated Students.

Hunnicutt is president-elect of the American Association of University Women, which supports the ERA.

Hunnicutt and Harelson spoke before about 60 persons, five of whom were male.

Hunnicutt said the ERA would invalidate laws that restrict rights to one sex, and would extend laws protecting only one sex to protect both.

"1976 is the year of the ERA," she said. "This is the year to think about our freedoms."

Harelson said existing legislation guarantees equal treatment of the sexes.

"What is really needed is better reinforcement of existing laws," Harelson said.

The proposed constitutional amendment was passed by Congress in October, 1971. Since then, 34 states have ratified the ERA.

The Arizona State Legislature rejected the ERA in February, 1975. The ERA must be ratified by three-fourths of the states to become the 27th amendment. The exact wording of the ERA is:

1. Equality of rights under the law shall not be denied or abridged by the United States or by any State on account of sex.

2. The Congress shall have the power to enforce, by appropriate legislation, the provisions of this article.

3. This amendment shall take effect two years after the date of ratification.

Hunnicutt said the two-year period included in the third article of the ERA would give states time to clean up their existing laws to comply with the amendment.

Harelson said the wording of the ERA does not distinguish between unlawful discrimination and lawful distinction between the sexes and that no one knows what ramifications the amendment may have.

Hunnicutt outlined what she thought the ERA would and would not do.

"The ERA will not affect personal relationships," she said. "It will simply mean that laws passed must be consistent with individual freedom of opportunity and choice."



State representative Juanita Harelson (R-Tempe) argues against ratification of the ERA while Jean Hunnicutt, president-elect of the American Association of University Women, waits her turn to reply in favor of the amendment. The debate took place Tuesday-afternoon in the MU Pima Room.

B-1 bomber slide presentation sparks discussion

By Bill Judson

After presenting a slide show about the Air Force's planned B-1 bomber Tuesday in the M.U. Arizonans for Peace co-director Ben Mancini summed up the case against the airplane: "The gripe is \$92 billion, pur and simple."

He said other critics of the plane object to building a bomber that takes five or six times longer than a missile to reach a target.

As early as 1962, Defense Secretary Robert McNamara stated that bombers were obsolete, but the Air Force feels that since a named plane can be called back after being launched, it has potential as a threat that can be made and retracted, Mancini said.

Literature passed out at the total cost of the B-1 fleet,

Literature passed out at the presentation gave conflicting estimates of the total cost of the B-1 fleet, ranging from a \$20.6 billion Air Force estimate to the Center for Defense

Information's \$91.5 billion figure.

Whatever the total costs, the Air Force's 1971 \$36 million estimate per plane ballooned to \$86 million by 1975.

Most of this increase is attributed by the military to economic inflation. Critics of the bomber say the final product will be 25 per cent heavier (and hence, slower) and carry a much smaller bomb payload as was originally anticipated. Provisions for a pilot and crew escape capsule were also scrapped for standard ejection seats in order to cut costs.

The B-1 is also opposed by some environmentalists who fear that the earth's protective ozone layer would be threatened when the plane flies at high altitudes.

Although the advertised purpose of the slides was to show that the B-1 is a poor product for its price, a question and discussion period afterwards ended up in a debate about military spending and disarmament between Mancini and two of the handful of listeners.

Jerry's

audio
exchange

Tucson — 1037 N. Park 622-7407
Phoenix — 334 E. Camelback Rd. 263-9410
Tempe — 120 E. University Dr. 968-3491

HILLEL PRESENTS ---

Hebrew Christianity - the 13th Tribe?

AN ANALYSIS OF THE JEWS FOR JESUS PHENOMENON
AND OTHER CHRISTIAN MISSIONS TO THE JEWS

featuring: Prof. B.Z. Sobel,

Dean of the Faculty of Social Sciences and Associate
Professor of Sociology at Haifa University, Prof. Sobel
will analyze the historical and sociological aspects of
Jews for Jesus.

THURSDAY, JAN. 22 8:00 P.M. BAKER CENTER

Legislator sees no chance for \$20 million capital bill

continued from page 1

Most of ASU's requests for new buildings are longstanding, according to Vice President for Academic Affairs, Karl Dannenfeldt.

"We'll get by as best we can. We just won't build any new buildings," he said.

Last year, with no state appropriations, ASU had to postpone new projects, enlarge classes beyond optimum capacity and turn away students, Dannenfeldt said.

"We request and the state does what it can, and we roll with the limitations," he said.

"To say that we'll have to close classes (if the money is not appropriated) is kidding yourself. You can take certain measures to get by. You can tighten up the schedule for classroom, cut out certain things considered beneficial but not necessary, like campus organizations using rooms or lecture halls," he said.

Business school grows fast

Although information on this semester's registration is not yet in, a spokesman for the Institutional Studies office expects the business college to be the fastest growing in the University — if last semester's growth trend continues.

According to spokesman Dr. Clarence Bajley, the number of students enrolled in the business college last semester was up considerably.

Bajley said the two departments within the college that increased the fastest last semester were the economics department and the marketing department.

He said enrollment last semester in the economics department was up 45 per cent, while enrollment in the marketing department increased 25 per cent.

"Does Anybody Care" Become A Volunteer Now!



COMMUNITY SERVICES PROGRAM

Academic Services Building, Room 111
ARIZONA STATE UNIVERSITY
965-6305

CARPET SPECIALS

9 x 12 used rugs - \$7.50

All Sizes In Stock

CARPET HOUSE

1516 E. Van Buren, Phx.

Live At The College Inn

The COLLEGE INN has a few rooms
available for the Spring Semester

Services include:

- 20 meals weekly
- Weekly maid service
bed linens furnished
- Private parking lot

- Recreational facilities
including pool
- Laundry facilities
- Private phone connections
available

401 East Apache, Tempe

Phone 967-7828

INFLATE-A-BED INFLATE-A-BED

THE FEEL OF A WATERBED —
WITHOUT WATER!

The Inflate-A-Bed, a new breed of bed, reinforces and supports your body weight. Yet, there are no hard spots as with conventional mattresses.

It's completely washable and can be used with regular or fitted sheets. Great for Vans. It's portable. It weighs less than 10 lbs. so you can take it anywhere.

And it's perfect for apartment renters who cannot have waterbeds.

TWIN, DOUBLE, QUEEN, AND KING SIZES.

SEE IT AT

Bedroom Interiors

Everything for your Bedroom

1450 North Scottsdale Road, Tempe 949-1007
(2 blocks south of McKellips Rd. in Martin Plaza)

Offering our exclusive "Try Before
You Buy" waterbed purchase policy.

Laymen shun technocrats

Nuclear battle averted

By Mike Tulumello

"The Great Nuclear Energy Debate," as advertised by the MU Ideas and Issues Committee, will not be a debate at all.

Arizonans for Safe Energy (ASEW) declined to debate two nuclear scientists hired by Westinghouse Corp. to tour the country and speak in support of nuclear energy development. A public relations firm hired by Westinghouse arranged the debate, and the Ideas and Issues Committee agreed to act as sponsor.

The program, now termed a "presentation," is scheduled for 3 p.m. Thursday in the MU Arizona Room.

The committee sent out publicity calling the program a debate before ASE answered the invitation, said Frances Reader, educational coordinator for the energy group.

"ASE is not anti-nuclear per se and does not wish to debate the pro-con issue of nuclear energy by itself," said Reader, an anthropology major. She said the group is more concerned with placing the issue of nuclear power generation on the ballot in 1976 through an initiative drive.

The proposed initiative would require numerous safety guarantees before a nuclear power plant can be built in Arizona. Construction of the Palo Verde nuclear plant 40 miles west of Phoenix is due to begin this spring, pending licensing hearings.

ASE spokesman Will Manzer, a political science

major, admitted his group would be overmatched in a debate with the Westinghouse scientists over the technical aspects of nuclear energy.

"We'd get chewed to pieces and we know it," said Manzer. "When you argue with technocrats, you lose. They're equipped with an answer for every question, all of which sounds fine to the average laymen."

"Sure, it looks like we're chickens," he said. "We're in the position of 'You're screwed if you do and you're screwed if you don't.' But we'd be playing their game if we debated. We're simply citizens asking that the question of nuclear energy be decided by the people."

Manzer said the safe energy group is more interested in the socio-political aspects of nuclear energy development, rather than the technical side.

Greg McDonald, program adviser to the Ideas and Issues

Committee, said. "Things would have been a little different if we would have had a little more time."

McDonald said arrangements for the debate were "a rushed deal," and the scientists would only be available in late January.

"I see their (ASE's) point," he said. "But I think it would have been a good program had they accepted."

McDonald said a safe energy group in Tucson opposed a scheduled debate Monday night, but changed its position after meeting with the scientists.

McDonald said the lack of a debate may lessen student interest, but he expressed hope the program would still be of educational value.

ASE plans to attend the presentation to pose questions to the scientists, Manzer said.

No student money was spent sponsoring the program, McDonald said.

Delays cause setback for science building

Delays in construction and late arrivals of lab equipment have set back the completion date of an estimated \$8 million addition to the Physical Science Building till early this summer.

John R. Ellingson, director of Physical Plant, said construction should be completed by February, but the lab equipment is just now arriving. "There has been lots of delays, as there are during any construction," said Ellingson. "We have the mechanical orders on the shelf now, and the lab equipment is just now arriving."

The construction began March 6, 1974, at an estimated cost of \$6.24 million and was to be completed originally in July, 1975.

Ellingson said when the addition is completed, it will contain mostly laboratories, but will also have nine classrooms and four lecture halls with folding risers.

Head of the Construction Committee, Dr. Richard G. Stoner, said that the delay has caused no problem with student placement or overcrowding classrooms.

"We hadn't anticipated having the building ready until next fall, so there has been nothing unusual," said Stoner.

Stoner said he understood that part of the delay is because the contracts for construction of the building and of the laboratories, are separate.

"The main contractors are due to be completed in a month or two," said Stoner. "Then other contractors will put in the sinks and cabinets."

Construction of the new addition to the building is being done by the Del Webb Construction Co. under the direction of Tom Hight, the ASU inspector.

Ellingson said there is much construction coming up on sports and recreational activities.

Construction on Joe Selleh Track Stadium began last October and is expected to be completed by March at an estimated cost of \$295,000 by the Mardian Construction Co.

More about business

continued from page 1

committee will solicit the opinions of all persons on the growth problem and the question of limiting enrollment, he said.

Following the two hearings, the 10 committee members will discuss the alternatives and make their recommendation to the dean accordingly, Werther said.

Eight faculty members, one graduate student and one undergraduate student comprise the planning committee.

FRIENDS DON'T LET FRIENDS DRIVE DRUNK.

DRUNK DRIVER. DEPT. Y BOX 2345 ROCKVILLE, MARYLAND 20852 I want to keep my friends alive for the next party. Tell me what else I can do. My name is: Address: City: State: Zip:

California Lutheran College PRESENTS Florence Henderson Sounds of CLC 8 P.M. THURSDAY, JANUARY 29 Grady Gammage Memorial Auditorium Arizona State University - Tempe Box Office 965-3434 for Tickets... or any of the Diamond Store Ticket Outlets

Garmenteur's 4-Day-Only Sale! Starts Wednesday Jan. 21! Better Gabardine Slacks 1/3 Off \$40 Euro-Cut Reg. \$60 NOW \$30 Traditional Reg. \$45 NOW Dress Shirts 1/3 Off Short & Long Sleeve Buy One, Get 1/2 Off Buy Two, Get 1/2 Off Knit/Collared Shirts Reg. \$18 NOW \$12 Sport Shirts (several styles available in each cloth) Corduroy Reg. \$22.50 NOW \$15 Wool Reg. \$22.50 NOW \$10.50 Flannel Reg. \$16 NOW \$13.50 Chambray Reg. \$20 NOW \$21.50 Trailblazer Reg. \$32.50 NOW Jackets Corduroy Jacket Reg. \$65 NOW \$32.50 Suede Sport Coat Reg. \$175 NOW \$115 Camel Hair Outershirts Reg. \$85 NOW \$42.50 Leather Jackets 1/3 to 1/2 Off Sweaters Alan Paine Shetlands Reg. \$22.50 NOW \$15 Byford Merino Reg. \$25 NOW \$16.50 Byford Lambswool Sweatshirts Reg. \$27.50 NOW \$18.50 Cable Knit Reg. \$30 NOW \$20 Shoes Nunn Bush 50% Off Verde 50% Off Ties 1/2 Off Suits Vested Twill Reg. \$200 NOW \$135 Special Group of Vested & Non-Vested 1/3 to 1/2 Off Sport Coats Blazers Reg. \$85 NOW \$42.50 Flannel Blazers Reg. \$145 NOW \$100 Special Group 1/3 to 1/2 Off Slacks 1/3 to 1/2 Off Buy Early! January 21-24 Wed., Thurs., Fri., 10 am - 9 pm Sat., 10 am - 6 pm Please note: During sale, alterations extra. All sales final.



B-1 bomber slide presentation sparks discussion

By Bill Judson

After presenting a slide show about the Air Force's planned B-1 bomber Tuesday in the M.U. Arizonans for Peace co-director Ben Mancini summed up the case against the airplane: "The gripe is \$92 billion, pur and simple."

He said other critics of the plane object to building a bomber that takes five or six times longer than a missile to reach a target.

As early as 1962, Defense Secretary Robert McNamara stated that bombers were obsolete, but the Air Force feels that since a nammed plane can be called back after being launched, it has potential as a threat that can be made and retracted, Mancini said.

Literature passed out at the total cost of the B-1 fleet,

Literature passed out at the presentation gave conflicting estimates of the total cost of the B-1 fleet, ranging from a \$20.6 billion Air Force estimate to the Center for Defense

Information's \$91.5 billion figure.

Whatever the total costs, the Air Force's 1971 \$36 million estimate per plane ballooned to \$86 million by 1975.

Most of this increase is attributed by the military to economic inflation. Critics of the bomber say the final product will be 25 per cent heavier (and hence, slower) and carry a much smaller bomb payload as was originally anticipated. Provisions for a pilot and crew escape capsule were also scrapped for standard ejection seats in order to cut costs.

The B-1 is also opposed by some environmentalists who fear that the earth's protective ozone layer would be threatened when the plane flies at high altitudes.

Although the advertised purpose of the slides was to show that the B-1 is a poor product for its price, a question and discussion period afterwards ended up in a debate about military spending and disarmament between Mancini and two of the handful of listeners.

Jerry's

audio exchange

Tucson — 1037 N. Park 622-7407
Phoenix — 334 E. Camelback Rd. 263-9410
Tempe — 120 E. University Dr. 968-3491

HILLEL PRESENTS ---

Hebrew Christianity -
the 13th Tribe?

AN ANALYSIS OF THE JEWS FOR JESUS PHENOMENON
AND OTHER CHRISTIAN MISSIONS TO THE JEWS

featuring: Prof. B.Z. Sobel,
Dean of the Faculty of Social Sciences and Associate
Professor of Sociology at Haifa University, Prof. Sobel
will analyze the historical and sociological aspects of
Jews for Jesus.

THURSDAY, JAN. 22 8:00 P.M. BAKER CENTER

"Does Anybody Care"
Become A Volunteer Now!



COMMUNITY SERVICES PROGRAM

Academic Services Building, Room 111
ARIZONA STATE UNIVERSITY
965-6305

Legislator sees no chance for \$20 million capital bill

continued from page 1

Most of ASU's requests for new buildings are longstanding, according to Vice President for Academic Affairs, Karl Dannenfeldt.

"We'll get by as best we can. We just won't build any new buildings," he said.

Last year, with no state appropriations, ASU had to postpone new projects, enlarge classes beyond optimum capacity and turn away students, Dannenfeldt said.

"We request and the state does what it can, and we roll with the limitations," he said.

"To say that we'll have to close classes (if the money is not appropriated) is kidding yourself. You can take certain measures to get by. You can tighten up the schedule for classroom, cut out certain things considered beneficial but not necessary, like campus organizations using rooms or lecture halls," he said.

Business school grows fast

Although information on this semester's registration is not yet in, a spokesman for the Institutional Studies office expects the business college to be the fastest growing in the University — if last semester's growth trend continues.

According to spokesman Dr. Clarence Bajley, the number of students enrolled in the business college last semester was up considerably.

Bajley said the two departments within the college that increased the fastest last semester were the economics department and the marketing department.

He said enrollment last semester in the economics department was up 45 per cent, while enrollment in the marketing department increased 25 per cent.

CARPET
SPECIALS

9 x 12 used rugs - \$7.50

All Sizes In Stock

CARPET
HOUSE

1516 E. Van Buren, Phx.

Live At The College Inn

The COLLEGE INN has a few rooms available for the Spring Semester

Services include:

- 20 meals weekly
- Recreational facilities including pool
- Weekly maid service
- Laundry facilities
- bed linens furnished
- Private phone connections available
- Private parking lot

401 East Apache, Tempe Phone 967-7828



INFLATE-A-BED
INFLATE-A-BED
INFLATE-A-BED

THE FEEL OF A WATERBED —
WITHOUT WATER!

The Inflate-A-Bed, a new breed of bed, reinforces and supports your body weight. Yet, there are no hard spots as with conventional mattresses.

It's completely washable and can be used with regular or fitted sheets. Great for Vans. It's portable. It weighs less than 10 lbs. so you can take it anywhere.

And it's perfect for apartment renters who cannot have waterbeds.

TWIN, DOUBLE, QUEEN, AND KING SIZES.

SEE IT AT

Bedroom Interiors

Everything for your Bedroom

1450 North Scottsdale Road, Tempe 949-1007
(2 blocks south of McKellips Rd. in Martin Plaza)

Offering our exclusive "Try Before You Buy" waterbed purchase policy.

Laymen shun technocrats

Nuclear battle averted

By Mike Tulumello

"The Great Nuclear Energy Debate," as advertised by the MU Ideas and Issues Committee, will not be a debate at all.

Arizonans for Safe Energy (ASEW) declined to debate two nuclear scientists hired by Westinghouse Corp. to tour the country and speak in support of nuclear energy development. A public relations firm hired by Westinghouse arranged the debate, and the Ideas and Issues Committee agreed to act as sponsor.

The program, now termed a "presentation," is scheduled for 3 p.m. Thursday in the MU Arizona Room.

The committee sent out publicity calling the program a debate before ASE answered the invitation, said Frances Reader, educational coordinator for the energy group.

"ASE is not anti-nuclear per se and does not wish to debate the pro-con issue of nuclear energy by itself," said Reader, an anthropology major. She said the group is more concerned with placing the issue of nuclear power generation on the ballot in 1976 through an initiative drive.

The proposed initiative would require numerous safety guarantees before a nuclear power plant can be built in Arizona. Construction of the Palo Verde nuclear plant 40 miles west of Phoenix is due to begin this spring, pending licensing hearings.

ASE spokesman Will Manzer, a political science

major, admitted his group would be overmatched in a debate with the Westinghouse scientists over the technical aspects of nuclear energy.

"We'd get chewed to pieces and we know it," said Manzer. "When you argue with technocrats, you lose. They're equipped with an answer for every question, all of which sounds fine to the average laymen."

"Sure, it looks like we're chickens," he said. "We're in the position of 'You're screwed if you do and you're screwed if you don't.' But we'd be playing their game if we debated. We're simply citizens asking that the question of nuclear energy be decided by the people."

Manzer said the safe energy group is more interested in the socio-political aspects of nuclear energy development, rather than the technical side.

Greg McDonald, program adviser to the Ideas and Issues

Committee, said. "Things would have been a little different if we would have had a little more time."

McDonald said arrangements for the debate were "a rushed deal," and the scientists would only be available in late January.

"I see their (ASE's) point," he said. "But I think it would have been a good program had they accepted."

McDonald said a safe energy group in Tucson opposed a scheduled debate Monday night, but changed its position after meeting with the scientists.

McDonald said the lack of a debate may lessen student interest, but he expressed hope the program would still be of educational value.

ASE plans to attend the presentation to pose questions to the scientists, Manzer said.

No student money was spent sponsoring the program, McDonald said.

Delays cause setback for science building

Delays in construction and late arrivals of lab equipment have set back the completion date of an estimated \$8 million addition to the Physical Science Building till early this summer.

John R. Ellingson, director of Physical Plant, said construction should be completed by February, but the lab equipment is just now arriving. "There has been lots of delays, as there are during any construction," said Ellingson. "We have the mechanical orders on the shelf now, and the lab equipment is just now arriving."

The construction began March 6, 1974, at an estimated cost of \$6.24 million and was to be completed originally in July, 1975.

Ellingson said when the addition is completed, it will contain mostly laboratories, but will also have nine classrooms and four lecture halls with folding risers.

Head of the Construction Committee, Dr. Richard G. Stoner, said that the delay has caused no problem with student placement or overcrowding classrooms.

"We hadn't anticipated having the building ready until next fall, so there has been nothing unusual," said Stoner.

Stoner said he understood that part of the delay is because the contracts for construction of the building and of the laboratories, are separate.

"The main contractors are due to be completed in a month or two," said Stoner. "Then other contractors will put in the sinks and cabinets."

Construction of the new addition to the building is being done by the Del Webb Construction Co. under the direction of Tom Hight, the ASU inspector.

Ellingson said there is much construction coming up on sports and recreational activities.

Construction on Joe Selleh Track Stadium began last October and is expected to be completed by March at an estimated cost of \$295,000 by the Mardian Construction Co.

More about business

continued from page 1

committee will solicit the opinions of all persons on the growth problem and the question of limiting enrollment, he said.

Following the two hearings, the 10 committee members will discuss the alternatives and make their recommendation to the dean accordingly, Werther said.

Eight faculty members, one graduate student and one undergraduate student comprise the planning committee.

FRIENDS DON'T LET FRIENDS DRIVE DRUNK.

DRUNK DRIVER, DEPT. Y B-2
 BOX 2345
 ROCKVILLE, MARYLAND 20852
 I want to keep my friends alive for the next party.
 Tell me what else I can do.
 My name is _____
 Address _____
 City _____ State _____ Zip _____

California Lutheran College PRESENTS
Florence Henderson
 Sounds of CLC
 8 P.M. THURSDAY, JANUARY 29
 Grady Cammage Memorial Auditorium
 Arizona State University - Tempe
 Box Office 965-3434 for Tickets...
 or any of the Diamond Store Ticket Outlets



Garmenteur's 4-Day-Only Sale!



Starts Wednesday Jan. 21!

- Better Gabardine Slacks **1/3 Off**
- Euro-Cut Reg. \$60 NOW **\$40**
- Traditional Reg. \$45 NOW **\$30**
- Dress Shirts Short & Long Sleeve Buy One, Get **1/3 Off**
- Buy Two, Get **1/2 Off**
- Knit/Collared Shirts Reg. \$18 NOW **\$12**
- Sport Shirts (several styles available in each cloth) **\$15**
- Corduroy Reg. \$22.50 NOW **\$15**
- Wool Reg. \$22.50 NOW **\$10.50**
- Flannel Reg. \$16 NOW **\$13.50**
- Chambray Reg. \$20 NOW **\$21.50**
- Trailblazer Reg. \$32.50 NOW **\$32.50**
- Jackets Corduroy Jacket Reg. \$65 NOW **\$115**
- Suede Sport Coat Reg. \$175 NOW **\$42.50**
- Camel Hair Outershirts Reg. \$85 NOW **\$42.50**
- Leather Jackets **1/3 to 1/2 Off**

- Sweaters Alan Paine Shetlands Reg. \$22.50 NOW **\$15**
- Byford Merino Reg. \$25 NOW **\$16.50**
- Byford Lambswool Sweatshirts Reg. \$27.50 NOW **\$18.50**
- Cable Knit Reg. \$30 NOW **\$20**
- Shoes Nunn Bush **50% Off**
- Verde **50% Off**
- Ties **1/2 Off**
- Suits Vested Twill Reg. \$200 NOW **\$135**
- Special Group of Vested & Non-Vested **1/3 to 1/2 Off**
- Sport Coats Blazers Reg. \$85 NOW **\$42.50**
- Flannel Blazers Reg. \$45 NOW **\$100**
- Special Group **1/3 to 1/2 Off**
- Slacks **1/3 to 1/2 Off**

Buy Early! January 21-24
 Wed., Thurs., Fri., 10 am-9 pm
 Sat., 10 am-6 pm
 Please note: During sale, alterations extra. All sales final.



Opinion

state
press

"It were not best that we should all think alike. It's difference of opinion that makes horse races."

Mark Twain

Ban bikes from mall

Why don't they ban bikes from the malls? Why don't they ban cars from the roads?

Both pose safety hazards. Few, however, are killed on the malls of the campus.

Yesterday's *State Press* carried a story in which Murray Sirkis, chairman of the bicycle safety subcommittee, suggested that bikes be banned from the malls. "Wholly for safety reasons," he said.

The problem is, Mr. Sirkis, you can't look at the problem from only the safety aspect. There are other factors such as time spent traveling between classes. A lot of it. Now if the University were to come up with an alternative solution to this problem of transportation, than perhaps we could look more favorably upon your solution. But I doubt it.

The University has, of course, been putting down bike paths across the campus. Bumpy, narrow, difficult-to-navigate bike paths. They are responding to the problem, but it seems their hearts just aren't in it.

Instead, this great resort spends its money building totally unnecessary sidewalks (perfectly smooth and very wide) across from the library where once there was grass and frisbees.

They can take away our green spaces with the comforts they provided, but, Friends, they can't take away our bicycles.

And should the University decide to ban the riding of bikes on the malls, all hell would break loose. An issue such as this might be just the thing to unite the student body behind a cause, something that heretofore has been thought impossible.

Imagine a giant rally when, at a given signal, 10,000 student, staff and faculty bicyclists rode south on Cady Mall past the fountain and parked underneath the window of President Schwada.

There is no doubt that some, perhaps many, bike-riders neglect the safety of others on their excursions across campus.

But the answer to this problem lies not in the banning of the bike. Instead, why not try my solution for ridding bike paths of pedestrians?

As I ride up behind someone sauntering along on the little green path, I wait until just the right moment when my mouth is perfectly aligned with the transgressor's ear and scream at the top of my lungs, "Get your a-s off the bike path!"

Half the books; twice the bucks

What went wrong? It was a good idea and has had tremendous success on other campuses, but, somehow, here it fell flat on its okole.

I'm talking about the book exchange. A noble experiment that nobody ever heard of. ASASU spent \$2,297 of our money, and it must all have gone to salaries of those who worked on the project. The money could not have been spent on advertising, or if it was, those in command utilized the wrong advertising medium.

The great book exchange failure cannot be explained away by claims that, because it was not a new project, it did not excite or stimulate volunteer workers. That's absurd! Why begin any new project if you know in advance it won't work a second time due to a lack of enthusiasm?

Twice as much money was spent this year as last year, while only half as many books were collected. Poor planning all the way around was the cause of the failure.

The purpose of this editorial, however, is not to lambast the planners of the book exchange. Instead, we would urge the folks upstairs in the MU (ASASU) to start planning NOW for the next one. It's a good idea, one that could save students a considerable amount of money, if only they knew in advance of its existence.

LETTERS

Now you can lie on the sidewalk

Editor:

Our campus is growing, as all of us know. It is growing too fast for many of us, not fast enough for some.

With the growth we are experiencing come some problems that affect our campus, both physically and mentally. Sheer numbers of students pose a variety of strains on our physical limitations — parking, overcrowded classes, claustrophobic walks on the mall at 9:35, and on and on. We are fortunate that we have on our campus areas where you can sit around and just relax — the lawn in front of West Hall used to be such a place, in front of the Ag Building, behind the M.U. and Old Main Park (behind the Language and Lit Building on University Drive); but now we stand to lose part of Old Main Park to a fate similar to the West Hall lawns. Our campus aesthetics are about to succumb

to the pressures of growth again.

Bike paths will scar Old Main Park. We need the bike paths, but not across the lawns. They can be built in a far less obtrusive location. With such sanctuary areas in short supply, efforts should be made to plan and construct needed improvements around, not through them. We students should demand this consideration — it is beneficial to our campus's mental state to have these sanctuaries.

The asphalt isn't in yet but will be soon. We can save Old Main Park for casual concerts and good old relaxation space by simply re-routing the bike paths. It is something that should and can be done. We, the students, must demand it. Let's do it.

Mike Callahan
Associated Students
Campus Affairs Vice President

Where is my teacher?

Editor:

The epitome of bureaucracy has surfaced at ASU again. I, like thousands of other students, have been enrolled in and completed course work for a course whose department (and even teacher) I cannot locate. The instructor of the class tends to change every semester and many times every other class meeting. The class is a popular one which enjoys the highest percentage of 'A' grades in the whole university. The class is, of course, Buffoonery 307.

The Board of Regents collectively exhibits their expertise in this field. Continuously, they fight the generally accepted practices of using logic and reason by not allowing alcohol, co-ed dorms and birth control services on campus. After all, they do not want us to lose sight of the objectives of this state's universities: to boost the economy by giving them jobs.

But the teachings of Buffoonery 307 do not stop here. The Athletic Ticket Office also shows us many fine examples of buffoonery in our midst, strictly for academic purposes. Why else would they institute unannounced procedure changes, confiscation of student ID's without explanation or authority to do so, and a general discourtesy towards students buying tickets? We, again, must not forget that they are *not* here to serve us, the students, but to make money. How thoughtless of us.

And you, *State Press* and other representatives of the students, where are you? Many times I've read articles about speakers AFTER they already appeared on campus, with no mention of them beforehand. 'Collage' is a neat little column but rarely very informative.

"Member of Student Council" is a nice line to have in your resume, if you plan to work for the CIA. They need more people with the ability to crawl into the

woodwork and remain unnoticed. Here at ASU, though, it won't get you much. That's why you must be getting just what you seem to be worth.

Type letters. Type them short, no more than two pages double-spaced. Write simple, direct sentences. The most effective letters make only one or two points. Sign your letter. Bring it to the State Press in Stauffer A-137.

The ASASU Tenant Association and those who line up entertainment for the M.U. (and there must be others) continuously flunk Buffoonery 307. You seem to be doing an excellent job of aiding, informing and entertaining. Too bad you stick out so conspicuously.

No conclusion to this . . . draw your own.

Jon H. Eisen
Business Administration

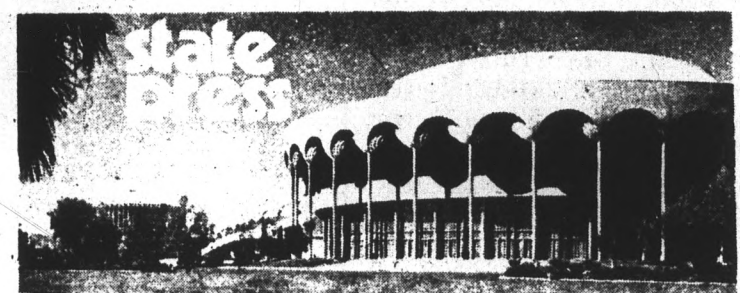

STATE PRESS STAFF

Editor
Managing Editor
News Editor
City Editor
Asst. City Editors

Chief Photographer
Special Assignments
Copy Chief
Sports Editor
Asst. Sports Editor
Staff Reporters

Rewrite
Reporter-photographers

Photographers

Staff Artist

Manager of
Student Publications
Advertising Manager
Production Manager

Jim Boardman
Greg Smith
Jeff Lettow
Pat Denley
Paul Lorentz
Paul Havill
Denice Bacher
David Jensen
Tom Cruise
Tom Gibbons
Mike Natter
Susan Leonard
Mike Tulumello
Britton Bloom
Ron Hickman
Ann Inskeep
Hal DeKeyser
Duane Mattson
Marcia Prouse
Keary Cannon
Mark Hanly

Ed Peplow
Hal Hubele
Bob Szoradi

The State Press is a student operated newspaper which does not necessarily reflect the opinions of the University faculty or the administration. Editorial offices are located in Stauffer Hall, Room A-111, Arizona State University, Tempe, AZ, 85281; telephone: 965-7572.

New dean advises

Seek truth, then job

By Hal DeKeyser

Finding a job should be a by-product of a liberal arts education, not the major goal, said Dr. Guido Weigend, ASU's new College of Liberal Arts dean.

"It's really training how to think, ask questions, analyze problems and how to write," Weigend said.

Weigend replaced Dr. Charles Woolf as dean Jan. 15.

The Austrian-born Weigend came to the United States in 1939. Although he left Austria in 1938 to live in Bulgaria, Weigend would have been drafted by the army of Nazi Germany because of his Austrian citizenship. Instead, he came to the United States and earned a bachelor's degree in geography from the University of Chicago.

Weigend was not eligible to enter the military in the U.S.



Dr. Guido Weigend photo by Hal DeKeyser

Woolf became dean of the Graduate College.

"In the past 10 or 15 years, people have gotten the idea that a liberal arts degree should be job-oriented," said Weigend. "There should be no direct connection between education and jobs."

A liberal arts education does not train students to be a specialist in any one field like a vocational education, he said.

"If you learn how to think, you can apply that to any field," he added.

Weigend urged students to pick a major that is personally exciting, not one designed to find a job.

"It's in this four-year period people have the most liberty in searching for truths and knowledge," he said. "Never before or again will that liberty exist. The art is to make full use of it."

"If your major is something you love, you'll do well," he added. "If you do well, your eventual goal will come."

because of his status as an enemy alien. He convinced his draft board to review his status, however, and served in the U.S. Army from 1943 to 1945.

After the army, Weigend earned his Ph.D. from the University of Chicago and became an assistant professor at Rutgers University in 1949.

In his 26 years at Rutgers, Weigend has been visiting professor at several U.S. universities, including Columbia University, New York University and the University of Hawaii. He was also a visiting professor in the Netherlands in 1970-71 while doing research on a Rutgers Faculty Fellowship.

He has also been the geography department chairman and an associate dean at Rutgers.

STATE PRESS is published by Arizona State University Tuesday through Friday during the academic year, except holidays and examination periods. Entered as second class matter at Tempe, AZ. 85281.

Police grant grace period to campus parking violators

Parking violators this week will be given warnings rather than citations, Police Chief George Bays, said Tuesday.

Bays said the one week grace period will allow students to acquaint themselves with university traffic regulations. Bays added that traffic citations will be issued next week.

Bays said parking is a "critical problem" and parking violations comprise the majority of the traffic citations issued. Bays said citations must be issued to prompt compliance with parking regulations.

He said issuing citations for moving violations is up to an officer's personal discretion. "For example, if a number of moving violations occur at a certain intersection frequented by accidents, the chances of an officer issuing a citation rather than a warning become greater," Bays said.

University parking regulations state that faculty, staff and students must register vehicles to park on campus. Parking decals cost \$5 and are available at the Accounts Receivable Office in the Administration Building.

Reading Course Increases Comprehension and Speed

Do you want to learn how to comprehend more of what you read? Would you like to read faster with improved comprehension? Would you like to study more effectively? If your answer is YES, the Arizona State University Reading Center has a highly systematized reading improvement course that is designed to fit your needs.

The six weeks non-credit course can be taken by anyone who pays the \$30.00 fee. Registration begins Jan 26 in the Reading Center, Room B112 of Payne Hall. Further information may be obtained by calling 965-7766. Pick a class that fits your schedule from the list below:

Third Session - February 2 - March 12

Section 7	M night	7:00 - 9:30 p.m.
Section 8	T night	7:00 - 9:30 p.m.
Section 9	W night	7:00 - 9:30 p.m.
Section 10	Th night	7:00 - 9:30 p.m.
Section 11	T and Th	10:40 - 11:55 a.m.
Section 12	M-W-F	9:40 - 10:30 a.m.

DESCRIPTION OF THE COLLEGE READING PROGRAM

The College Reading Program is a comprehensive fifteen (15) hour non-credit course designed to increase comprehension, speed and retention of reading materials. The course focuses on comprehension as the key to rapid and efficient reading. Reading is defined as an active decision-making process whereby the reader selectively looks for those clues which will enable him to reconstruct meaning from print. Therefore, no special eye or finger movements are stressed. Within the framework of large group, small group, and individual experiences, the student will actively participate rather than be lectured to by an instructor.

Students can benefit from the program as study becomes more productive through increased speed and comprehension. Also, those students who may have to take aptitude or qualifying examinations will find that increased speed and comprehension aids them in sections where reading ability is tested.

On the basis of past experience and research, improvement in reading is promised by the program. Classes in the past have attained average increases of fifty (50) to one hundred thirty (130) per cent. The question is not whether the student can improve but how much he can improve.

Be right... in the numbers game.

With the TI-1200. Figure out taxes, discounts, mark-ups and ratios easily with percent key. Easy-to-read 8-digit display, negative sign, overflow indication. Convenient portable size. Other handy features.



TI-1200 \$12.95
Texas Instruments electronic calculator

STUDENT BOOK CENTER
704 S. College Ave.

EXCLUSIVE PUBLIC SHOWING "TM & BASEBALL EXCELLENCE IN ACTION"

WATCH LARRY BOWA — PHILADELPHIA PHILLIES
JIM LONBORG — PHILADELPHIA PHILLIES
WILLIE STARGELL — PITTSBURGH PIRATES
BILL FREEHAN — DETROIT TIGERS
DEL UNSER — NEW YORK METS

TELL HOW TRANSCENDENTAL MEDITATION™ HAS IMPROVED THEIR ENDURANCE SPEED REACTION TIME STABILITY

Tomorrow, Jan. 22, 8 pm — M.U. Arizona Room

A FILM INTRODUCTION TO THE **Transcendental Meditation™** technique

Dynamic Action Through Deep Rest
FREE — OPEN TO THE PUBLIC



For Latin studies center

New director chosen

By Larry Phillips

Dr. Jerry R. Ladman has been named director of the Center for Latin American Studies (CLAS) at Arizona State University succeeding Dr. Lewis A. Tambs who resigned in June because of a salary dispute.

Ladman is an associate professor of economics and has been on the ASU staff since 1967.

His directorship is listed as a half-time job with the second half devoted to teaching economics. "But," says Ladman, "when considering two half-time jobs the sum always seems to come up greater than one."

It was that type of mathematics that led to Tambs' resignation.

His time was divided between duties of the CLAS

directorship and teaching history and the total time required for both jobs exceeded what is normally expected for a full-time employee, Tambs said.

The Arizona Legislature apparently ignored extra demands on the time of some professors and refused to include money for merit raises in the ASU budget.

Tambs said, "it just got to be too much work for the money."

Although he resigned in June, he remained on the job until the end of 1975 when Ladman was named as his replacement.

Tambs became director of the center in June 1972 and launched an ambitious program to gain national recognition for the program.

One of the accomplishments of the CLAS under his

directorship was a broadened publication policy.

The center's first hardback publication, "The Spatial Evolution of Greater Buenos Aires, Argentina, 1870-1930," by Charles S. Sargent, was published in August 1974. Several hardbacks and numerous soft cover books have been published by the center since then.

The Latin American Digest has grown from a newsletter-type publication to a 32-page magazine.

Other accomplishments include a student exchange program with Latin American countries, a summer school session in Guatemala, and promotion of conferences including December's Conference on U.S. Policy Toward Latin America.

Registrar considers fee card elimination

A plan is being considered to eliminate fee card pick up and ID validation, according to ASU Registrar Enos Underwood.

Underwood said one problem with the present pre-registration system is that some new pre-registered students must participate in walk-through because they are required to have an ID picture taken and pick up fee cards to obtain a parking permit.

Under the new plan, Underwood explained, all University offices, Hayden Library and the student ticket office would be hooked into a mini-computer circuit.

To check out a book, buy football tickets or use any campus service, the student would simply have his I.D. card read by a scanner. A main computer would check the student's identification number to determine if his fees have been paid.

Underwood said the mini-computer plan will go into effect in the near future, but he could not determine the exact date or cost.

Underwood wishes more students would preregister — an advantage to both the student and the registration office. The student who pre-registers is likely to get the class he wants without waiting in line during walk-through, he added.

Department heads are encouraged by Underwood's office to increase class sizes and open new sections when classes fill up.

"If there are 54 people signed up for a 9:30 class with a limit of 50, we encourage the department to up the limit because a certain percentage of pre-registered students do not pay their fees by the deadline," Underwood said.

FREE NO APPOINTMENT NECESSARY
\$3000 MICROSCOPE ON DISPLAY **FREE**

**stylus,
cartridge & turntable
CLINIC**

Audio Specialists will check your stylus cartridge and turntable FREE! And present you with a free gift of a stylus pressure gauge. Why ruin your fine record collection? Have your equipment checked out now — FREE! And pick up your free gift.

TEMPE
McCLINTOCK
AT SOUTHERN
838-3611

Clinic held Monday to Friday

AUDIO SPECIALISTS Sound & Video Experts Since 1950

Women's Studies

The curriculum of Women's Studies aims to give clarity and organization to existing data on women, to increase research in new and neglected areas, to cultivate women's awareness, to generate and evaluate theory, and finally to make this knowledge available to both university and community women and men. Through an interdisciplinary approach, the curriculum of Women's Studies emphasizes the development and evaluation of positive strategies for social change.

The Ad Hoc Chartering Committee of Women's Studies at Arizona State University is pleased to announce the following courses available Spring Semester 1976. Men and women are encouraged to register.

SPF 498/515	<u>EDUCATION OF WOMEN</u> Profs. A. Metha & S. Shafer	3 Units Mon. 6:40-9:30 p.m.
SPF 494/594 COM 494/498 FAS 498	<u>WOMANKIND</u> KAET	Extension 1-3 Units WF 12:30-1:30 p.m. 10:00-11:00 p.m.
ARE 498	<u>WOMEN'S VIEW OF ART</u> Prof. M. Zimmerman	3 Units Thu. 6:40-9:30 p.m.
HUM. 494	<u>WOMEN BECOMING & BEING</u> Prof. S. Suchman	3 Units Mon. 4:40-7:30 p.m.
COM 294	<u>WOMEN'S COMMUNICATION</u> Prof. B. Eakins	3 Units Mon. 6:40-9:40 p.m.
ENG 494	<u>MODERN BRITISH & AMERICAN WRITERS OF FICTION</u> Prof. M.J. Lightfoot	3 Units MWF 9:40-10:30 a.m.
FLA 420	<u>FRENCH WOMEN & ART</u> Prof. D. Losse	3 Units TTh. 12:40-1:55 p.m.
HIS 494	<u>WOMEN IN U.S. HISTORY</u> Prof. M.A. Rothschild	3 Units MWF 1:40-2:30 p.m.

The American Freedom Train

IS PROUD TO PRESENT IN PERSON
A SPECIAL BENEFIT CONCERT BY

JOHNNY CASH



featuring
The Cash-Carter Family

JUNE CARTER TOMMY CASH
CARTER FAMILY TENNESSEE III

Added Attraction: Johnny Western
DON'T MISS THIS SPECTACULAR
ALL-AMERICAN SHOW!
TUES. JAN. 27
at 8:00 P.M.
A.S.U. ACTIVITIES CENTER

All Seats Reserved
\$7.50 — \$6.50 — \$5.50
TICKETS AT GAMMAGE BOX OFFICE
& ALL SELECT-A-SEAT LOCATIONS • FOR
TICKET INFORMATION CALL 248-3444

TRAIN WILL BE AT SUN DEVIL STADIUM
SAT. JAN. 24 thru WED. JAN. 28 •
TICKETS ON SALE AT ALL AREA A.J.
BAYLESS MARKETS • INFO. 968-7743

No 'dirty rats' in psych school

By John Edman

The rat, that fearless inhabitant of the slum and sewer, star of film, idolized in song, a creature whose very name sparks visions of the tetanus shot, has taken up permanent residence in the third floor of the ASU Psychology building.

Actually, the rat has played an integral part in ASU psychology experiments since the department's inception, according to Steve Osborne, a bearded psychology graduate. "All physiological work is done with rats. If it weren't for the rat, we wouldn't have a physiological program here," said Osborne. "Their digestive system is closer to humans than that of monkeys."

Due to the "incredible" restrictions placed on animals confined for experimentation, the rat, according to Osborne, is ideal for the job. The animal is basically stupid, requires little cage space and is the cheapest animal to maintain.

"Another advantage of rats is their immunity to infection," said Jim Smith, a senior psychology major. "This makes recovery after operations very successful. We lose less than half our rats."

Smith said the "ASU rats," which are bred on campus at the Animal Resource Center, are very sterile, but a possible rat bite warrants a precautionary tetanus shot, good for five years.

"Their teeth are very sharp," said Smith, "and their bite can

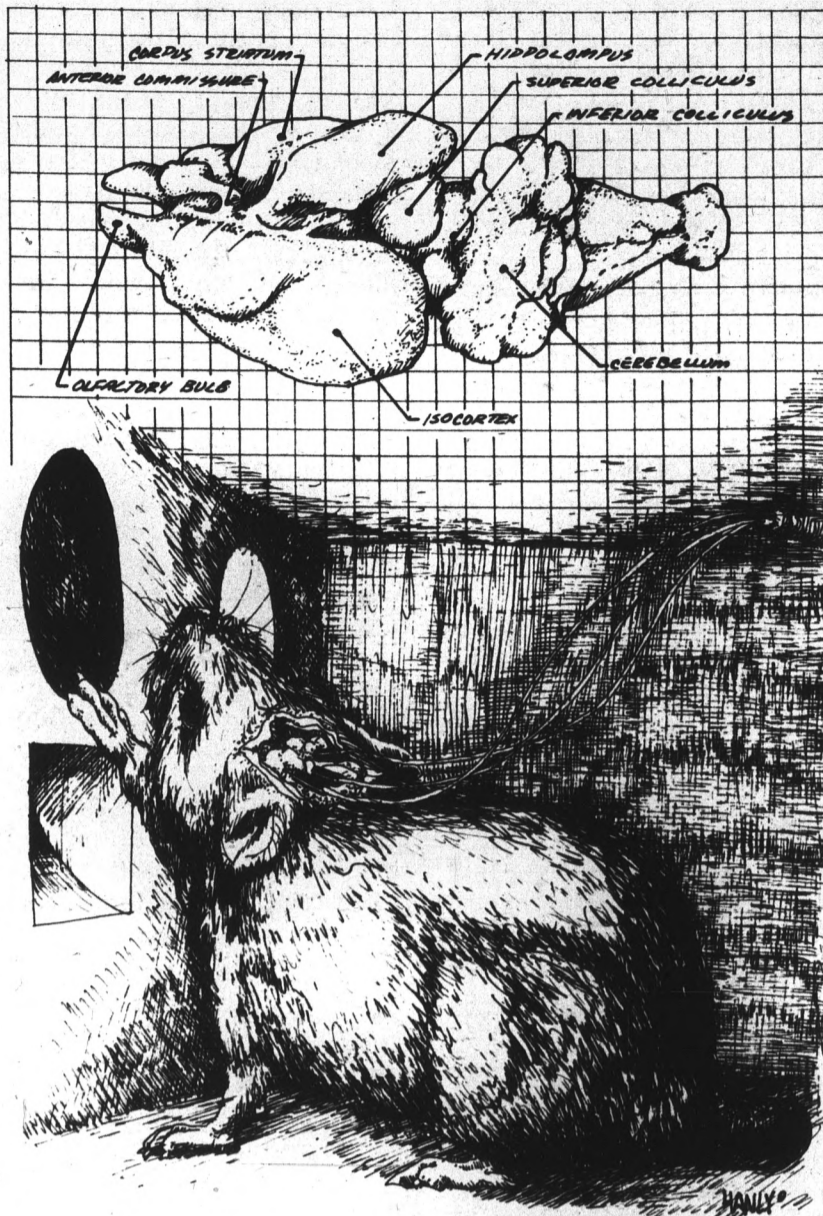

easily go to the bone. It feels like needles from two sides going into your finger. The biggest damage comes when you yank your finger away."

Pat Fleming, senior psychology major, works in the lab with the foot-long rats three times a week. There are six rats in the room, each equipped with a long wire cable called an electrode, which juts from the top of the animal's head and looks suspiciously like a second tail.

The electrode is implanted in the brain with dental cement and

continued page 8

Yesterday's PROPHECY
Today's CURRENT EVENTS
 KNCS Radio, 1010 kc
 Weekdays 10 A.M.

ONE WEEK ONLY
JAN. 21-27

FIVE EASY PIECES
 5:30 - 8:55
 — plus —

easy rider 7:15
 films rated: R

\$1.00 before 5:30
 Mon.-Thurs.

Valley Art
 508 S. Mill Ave. • 947-8664



Dorm popularity up; available space down

Dormitory living is more popular than ever because students are more academically serious, John H. Schuh, assistant ASU housing director, said Thursday. But available dormitory space has decreased despite an increase of requests for campus housing, he said.

Schuh said the most recently lost dormitory space was Irish and Gammage Halls.

"These halls were transferred from the housing jurisdiction because of the lack of office space for faculty. As student enrollment increases

new faculty is added, which creates a need for more office space," he said.

Schuh said more dorm space will be available this semester than last fall because some students have quit school or transferred to a community college.

"National trends indicate, in the last three years, a return to campus living.

"Nationally, the cost of living on campus is less than off-campus living. Also, there is a different life-style in the residency halls than there is off-campus."

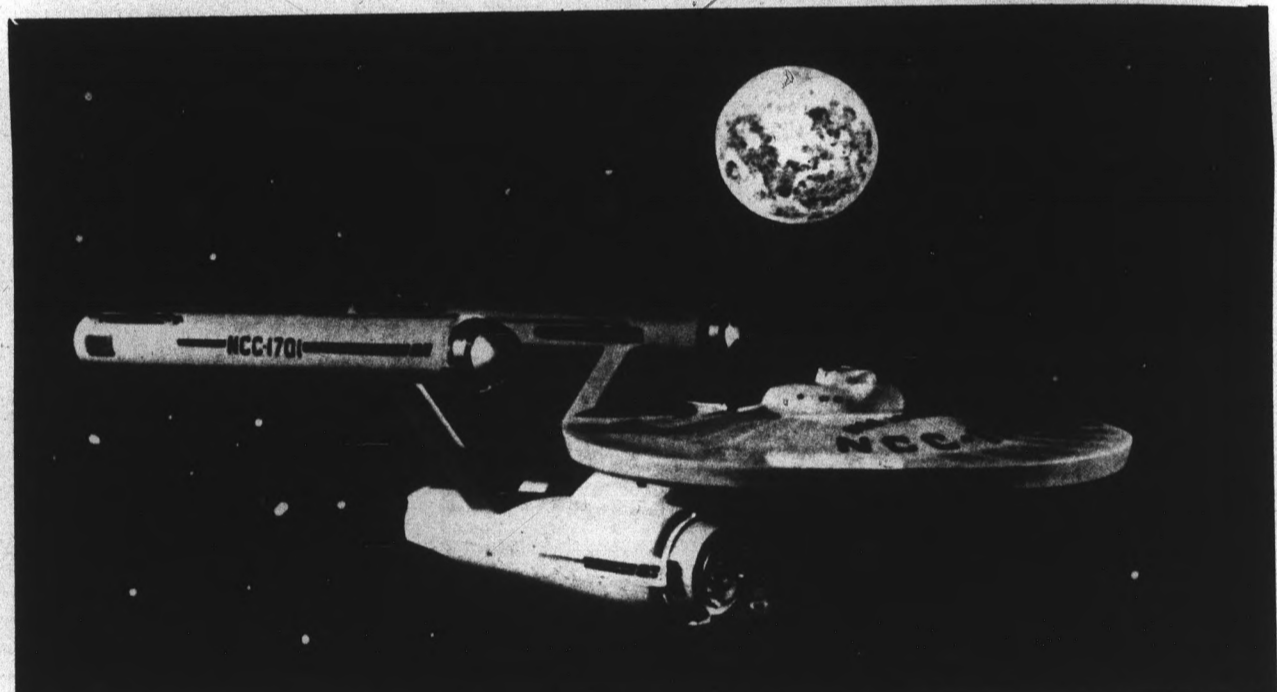

STAR TREK CREATOR GENE RODDENBERRY

JANUARY 21 WEDNESDAY 7:00 pm
GAMMAGE AUDITORIUM

Tickets \$2.50 & \$3.00 (\$.50 discount with ASU ID)
Available at Gammage Box Office & Diamonds Select-a-Seat Outlets

Sponsored by ASASU Cultural Affairs Board

BEAUTIFUL LUNCH TREES MELLOW NICE PEOPLE FIREPIT 12oz. BEER WINE COOLERS

the BanderSnatch PUB

WELCOMES YOU BACK WITH
BANDER HOUR
 MON. thru FRI 4 to 7 LOW PRICES
 and
BANDER BASH
 HALF PRICE! ALL DRINKS FRIDAY
 JAN. 23 4TIL1 JAN. 23 4TIL1 JAN. 23 4TIL1 !!
ENJOY!
 TWO BL'KS WEST OF ASU STADIUM
→ 5th ST & FOREST

CHEESE B'RD PITCHERS PATIO PONG GAMES & VOLLEYBALL HARD CIDER

DOONESBURY

by Garry Trudeau

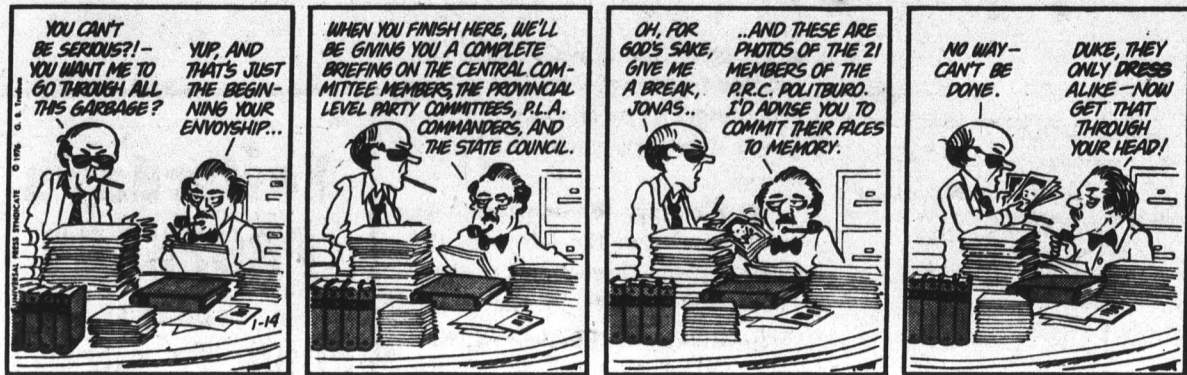

English law study not job-oriented

By Ann Inskip

Although a law degree in England is an undergraduate degree, the study of law there is "roughly similar" to the study of law in the United States, according to a visiting professor from England.

"The foundations are the same," said David Jackson, who is on leave from the University of Southampton to teach law at ASU for one semester.

Jackson said methods of teaching law in England are different because courses are not geared toward a professional career in law. A law degree there is comparable to a degree in economics or history here.

"The majority of law students go on to qualify as professionals, but many go into government or industry," Jackson said.

He said students who go into law as a career take professional courses after they graduate. Law is a three-year undergraduate degree, as are most fields of study in



David Jackson

England.

Jackson is here on an informal exchange between ASU's College of Law and the University of Southampton. ASU professor John Rose is teaching at Southampton now.

Jackson traveled for three months in the United States in 1969 to study legal education. He taught for one year at the University of Chicago in 1954 and worked for the New York Bar Association in 1955.

continued from page 7

should not be pulled out or "you'd take some of his brain with it, and the rat would die," Fleming said.

Through the electrode flow electric current, called ICS (Inter Craneal Stimulation).

Today, Fleming is experimenting with the rats' hypothalamus, an organ in the brain which controls the animal's motivation.

"Each rat will be tested for 15 minutes, twice a day. The tests show how much effort (motivation) they're willing to put out under differing ICS intensities," said Fleming.

Test results are recorded in a back room, which is stuffed with a mind-boggling array of machines and piles of connecting wire.

"When this particular experiment is finished the rats will be sacrificed (killed)," Fleming said. "They're injected with phenobarbital which puts them totally out. Then, slices of the brain are cut up to determine exactly where the electrodes were implanted."

According to Fleming, the rat's life lasts only as long as the particular experiment is conducted. However, as long as there is a psychology department, there will always be rats, or vice versa.

CLASSIFIED ADS

• Help Wanted

ALCOA — now hiring 3 shifts. 9-1; 1-5; 5-9. 400 MONTH. PART-TIME interview at 1000 Apache Suite 113 Wed. or Thurs. 3 p.m. 1-22

Address envelopes at home. \$800 per month, possible. Any age or location. See ad under Announcements. 2-4

Wanted: Writer for special projects to research and write reports, contract and bonus; several fields, also 2 or 3 book assignments available. Write: Box 1462, Mesa, Ariz. 85201. 1-22

OVERSEAS JOBS — temporary or permanent. Europe, Australia, S. America, Africa, etc. All fields, \$500-\$1200 monthly. Expenses paid, sightseeing. Free info. — Write: International Job Center, Dept. AD, Box 4490, Berkeley, CA 94704. 1-22

• For Sale

KING SIZE Innerspring mattress, box springs, still in package. \$189. Queen \$159. Usually home. 838-1907, 937-4003. 2-18

Homestead, 640 Acres — Millions of acres of public land still available! Government Land Survey 115 Laws-20, Ukiah, California 95482. 2-12

100 percent Down jackets. Reversible. Navy to orange — O.D. to orange and Camo to orange. With hood and stuff bag for only \$32.95. Checkerboard Army-Navy Stores — 1126 W. Main — Mesa. Open 9-9 & 12-5 Sunday. 2-4

King size water bed, platform, liner, heater and velvet lined. Two Spalding paddle ball raquets. Best offer. 968-9606. 1-27

House for sale. Three bedroom, refrig., Mesa. Two bedroom, evap., wood floors and new paint. Big yard, quiet neighborhood, close to ASU. 277-9595. 1-27

MEXICAN EMBROIDERED SHIRTS, BLOUSES, DRESSES, and the new bulky knit sweaters. Phoenix Greyhound Swap Meet every Sat. & Sun., Space 371. Bring ad for 10 percent discount. 2-24

Checkerboard Army-Navy Stores at 1126 W. Main in Mesa has parachutes, sleeping bags, tents, gloves, boots, jackets and a thousand other things including lice powder. WOW! Save with G.I. surplus bargains. 2-4

Brand new Mercier 10-speed — \$95.00. Still in original carton. Only 3 available. Call Dennis 248-0020. 1-30

Drafting table, 6 ft., lights, stools, 1/2 new price. Always buying furniture or will trade for most anything. Butler's Used Furniture, 225 W. University No. 112. 966-8498. DISCOUNTS TO STUDENTS. 2-4

SKATEBOARD HEADQUARTERS. COMPLETE BOARDS & PARTS. Centurion (rated best buy) & Peugeot bikes. Bikes 'n Things where quality isn't expensive. 1020 S. McClintock. 968-4511. 1-23

Electric Underwood Typewriter, older model but works fine. Asking \$75. Also portable manual Olympia typewriter. \$30. 966-9828 evenings, weekends. 1-21

English Bulldog puppies. AKC registered, champion lines. 967-7212. 1-21

Water bed, king size, complete with heater, liner, mattress — \$150.00 — Cost \$450.00 1 year ago. Butler's, 966-8498, 225 W. University No. 112. 1-27

• Instruction

Free lecture on Transactional Analysis. 1-21-76, 1:30 and 6:30. Call 945-1279 for reservation. 1-21

Astrology books, charts, magazines, classes and calendars at The East-West Bookshop, 4225 E. Camelback, Phoenix. 1-27

• Personal

Pyramid Meditation Tents \$30. Others from \$3 to \$100. East-West Bookshop 4225 E. Camelback, Phoenix. 1-27

Gurdjieff Ouspensky Center now accepting students. 991-4867. 1-24

• Wanted

Free \$50.00 Savings Bond. We are doing a vehicle survey in this area for pollution control under an EPA contract. We are especially interested in testing certain 1975 models: Domestic, Imports and 1/2 ton pickups. If we can use your vehicle, we issue a \$50.00 Savings Bond, a full tank of gas, and the use of a loan car while yours is being tested. For further details call 966-6243 — Monday thru Saturday, 8 a.m. to 5 p.m. 1-27

• Roommate Wanted

Three females to share four bedroom home. Utilities, furnished, \$75.00 a month. 508 S. Ernie Pl., Tempe. 966-2182. Non-drinkers only. Call after 3:00 p.m. 1-23

Wanted: Roommate to share luxurious four bedroom house with pool, completely furnished. 967-5328. 1-27

• For Rent

4 bedroom house. 3 blocks from ASU. \$325. Carpet, drapes, air conditioned. 947-3698. 1-27

• Lost

\$50 Reward. Lost 1-2-76 Shephard-Husky mix. "DUKE" 90 lbs. 994-4051. 1-27

• Services

SEX goes well with music! Stereo components, car stereos repaired, very reasonable. Steve 968-0022. 2-6

Permanent hair removal. Face, arms, body. Gail Walker, Electrolysis of Scottsdale. 945-4245. 3-11

Typewriter service & sales. Clean, oil & adjust your manual portable for \$10.50 with new ribbon. Similar savings on other models. Buy, sell & trade typewriters. 968-5564. 2-24

Tune-ups, brakes, auto repair, best work, best prices, fast service (mobile). 966-3185, a.m. 2-24

• Typing

Typing: Term papers, manuscripts. Double space 75 cents. Dollar single space. 247-1706. East Phoenix. 4-30

Typing: 11 years experience. Term papers, theses, dissertations. 60c page. Medical background. Janet, 834-0893. 3-12

TERM PAPERS, RESUMES, THESES, DISSERTATIONS. Professional, guaranteed work. IBM Maxine Mullen, 955-0763. 4-30

• Announcements

Address and stuff envelopes at home. \$800 per month, possible. Offer details, send 50c (refundable) to: Triple "S", 699-P23 Highway 138, Pinon Hills, CA 92372. 2-4

CLASSIFIED AD ORDER FORM

One word per box. Abbreviations and groups of numbers are words.

RATES: \$1 minimum for first 14 words or less plus 5c per additional word each insertion. 20 percent discount for same ad running in 5 or more consecutive editions, 30 percent discount on 10 or more consecutive insertions, 40 percent discount on 20 or more consecutive insertions of same ad.

Return this form with check to: The STATE PRESS, Room 111-A Stauffer Hall, or the Memorial Union, Room 208, Arizona State University, Tempe, AZ 85281. The STATE PRESS reserves the right to refuse any copy.

Name: (Please check one)

Address: For Sale Typing
 For Rent Personal
 Help Wanted Instruction
 Lost Services
 Phone: Found Roommate
 Auto Wanted
 Check enclosed for \$..... Motorcycle
 Transportation
 Run ad days. Wanted

NOTE: Mailed classified ads will appear in second edition AFTER COPY AND CHECK ARE RECEIVED IN OUR OFFICE.

STUDENT Nurses Needed!

RN's - LPN's - NA's - N. Students
 Any shifts, any days,
 and weekends. We pay
 weekly — no fee. Assignments
 in your own area.

Nurses Central Registry

2536 East Indian School, Phoenix • 957-9031

RENT A DORMITORY SIZE REFRIGERATOR

For the Spring Semester

LARGE 5 CUBIC FOOT

Call us to verify low rates & for complete info —



7845 E. McDowell
 SCOTTSDALE

947-3721

SALES — SERVICE — RENTALS

Faculty awards coming March 10

ASU's annual Faculty Excellence Awards mean more than the copper plaque and \$500 grant might imply.

Dr. Robert D. Strom received the Alumni Association's Faculty Achievement Award in 1975, and while "certainly gratified," on a personal level, he feels the award's primary function is to spread good teaching techniques and "make people look into what you're doing."

Formal recognition for outstanding teachers, he says, "initiates a sharing process that I think is very important."

The ASU awards also allow the University to "initiate a process of recognition for ASU that must begin locally." ASU is often underrated, Strom feels, with most national recognition focused on West Coast schools and the East's "Big Ten."

The awards, which will be presented March 10, were started in 1963, and are given in two categories. The Faculty Achievement Award honors outstanding research, publications and community service. The Distinguished Teacher Award recognizes excellent classroom performance and interest in students.

Nominations for the awards are accepted from students, faculty and staff, and the final selection is made by an ad hoc committee of faculty and students representing the various colleges within the University.

While the awards offer the University publicity and recognition, the reactions of the professors themselves are sometimes deeply personal.

Professor Richard W. Effland, of the College of Law, received the Distinguished Teacher Award in 1970, and still speaks of the honor with emotion.

"Everyone looks back at some point and wonders if they're doing the right thing, especially when it doesn't make a lot of money. For me, the award was a really significant event. Personal recognition is important at any age." Most important, he said, is that "it came from the students."

Strom feels his award was "a kind gesture and one that I appreciated," but cautions that "one shouldn't be overwhelmed by it. It's important to bear in mind that there were others equally deserving."

Nominations for this year's awards will be accepted through February 2.

Nomination forms are available in all department offices and at the Memorial Union information desk.

Students return; theft up

Crime on campus was low during the Christmas vacation; but it is up now with the return of students to campus, said University Police Lt. Tom Godbehere.

With students back on campus there are more bikes to be stolen, more dorm rooms unlocked and more valuables left in cars. All of which provides temptation to would-be thieves, he said.

Stolen bikes, traffic and parking and petty thefts are the biggest problems police face on campus, he said.

Godbehere suggested students "lock their bikes with a case-hardened padlock, lock their cars, lock valuables in the trunk of the car and lock dorm rooms even if leaving for only a few minutes."

The recovery rate for stolen goods is poor, Godbehere said. "Most thieves come from off campus and many students are not aware of when something is stolen from them," he said. "Too many students do not have the serial number of the article stolen."

Many crimes are solved with the University Police and the Tempe police working in cooperation.

Viet students' tuition waived

Vietnamese students attending ASU are eligible for a temporary tuition waiver, the Airzona Board of Regents ruled Saturday.

The temporary waiver will be in effect until the state legislature rules on a bill to provide financial help to needy Vietnamese refugees.

If the legislature does not pass the bill, students will be required to make arrangements with the University for repayment.

Vietnamese students on campus must pay out-of-state tuition totaling more than \$750.

Suzanne Steadman, foreign students advisor, said students

eligible for the waiver must go through the financial aids office first.

A student who can pay will not be allowed to waive his fees.

Vietnamese students attending ASU enter without transfer credit but may test their prior knowledge and receive credit, Steadman said.

**state
press**
**965-
7572**

CAMPUS CLEANERS & COIN-OP LAUNDROMAT

One Day Service on Dry Cleaning & finished Shirts

- ☆ Alterations
- ☆ Suede & Leather Cleaning
- ☆ Fluff Dry
- ☆ Hand Ironing
- Wash • Dry • Fold

OPEN 7 DAYS A WEEK

WE ALSO DO DRAPES AND RUGS

Phone 967-9650

Tempe

Corner of University & Rural Road

Intramural Basketball!!



ENTRIES AVAILABLE AT:

Intramural Sports Office
Men's Gym Lobby
965-5638

MEN'S

Class "A", "B" and 5'10" Leagues
\$10.00 deposit per Team
Entries only accepted at mandatory team managers meeting
Thursday, Jan. 22nd 3:30 pm
Memorial Union, Room 218

WOMEN'S

\$10.00 deposit per team
Entries taken thru Wed. Jan. 21st
At Intramural Office

CO-REC

First Time offered.
\$10.00 deposit per team
Team consists of 2 men and 3 women
Entries taken thru Wed. Jan. 21st
At Intramural Office

INTRAMURAL ACTIVITIES COMING SOON:

ACTIVITY	ENTRIES TAKEN	PLAY BEGINS
MEN'S BOWLING	Jan. 15-21	Jan. 28
POOL	Jan. 19-30	Feb. 9
TABLE TENNIS	Feb. 2-11	Feb. 23
RACQUETBALL	Feb. 2-11	Feb. 23
SINGLES	Feb. 9-18	Feb. 25 and 26
FREETHROW	Feb. 17-25	Feb. 29
BICYCLE RACE		
WOMEN'S RACQUETBALL	Jan. 15-21	Jan. 26
POOL	Jan. 15-21	Jan. 28
BOWLING	Jan. 26-Feb. 4	Feb. 9
FREETHROW	Feb. 9-18	Feb. 25
BICYCLE RACE	Feb. 17-25	Feb. 29
CO-REC POOL	Jan. 15-21	Jan. 28
BASKETBALL	Jan. 15-21	Feb. 1
BOWLING	Jan. 26-Feb. 4	Feb. 9
SPORTS TRIVIA BOWL	Feb. 2-13	Feb. 23
BICYCLE RELAY	Feb. 17-25	Feb. 29
INNERTUBE WATER BASKETBALL	March 1-10	Arranged

University sporting goods

Year End Sale

	Reg.	NOW
Adidas Warmups	\$36 ⁹⁵	\$24 ⁰⁰
Court Casual Warmups	\$27 ⁹⁵	\$19 ⁵⁰
White Stag Warmups	\$31 ⁹⁵	\$22 ²⁵
Pile Lined Jackets	\$19 ⁹⁵	\$13 ⁹⁵
Flannel Lined Jackets	\$14 ⁹⁵	\$10 ⁴⁵
Nylon Shell Jackets	\$9 ⁹⁵	\$6 ⁹⁵
Rugby Shirts	\$8 ⁹⁵	\$5 ⁰⁰
ass't Sizes Cotton Sweat Shirts & Pants	\$4 ²⁵	\$3 ⁰⁰
Assorted Brand Name Tennis Shirts		

& much, much more

Tempe Center University & Mill 966-1633

Devils edge SC

By Tom Gibbons

USC was supposed to be the team with the deliberate patterned offense in ASU's 71-69 win last night at the University Activity Center, but it would have been hard to tell late in the game.

With about nine minutes remaining in the game, the Sun Devils, normally a fast break team, decided to sit on a 63-54

lead — a move which almost cost them the game.

To that point the Devils had been dominating the second half, after a very even first frame which saw ASU up 33-30 at the intermission.

But after stalling out nearly three minutes the strategy back fired and the momentum shifted to

the Trojans, who knotted the game at 65 with 3:15 remaining.

From there the lead see-sawed with both clubs choking opportunities to put the opposition away before ASU finally took the lead for good.

Perhaps the most detrimental choke came with 41 seconds remaining in the game and the score tied at 69 apiece, when USC's Cleve Porter missed an unbelievably easy lay-up that would have given the Trojans a two-point advantage.

However, the Devils evened the chokes seconds later on the other end of the floor, putting four shots up and coming down empty handed.

But the Trojans were able to literally kick the game away one more time. With 32 seconds left, Marv Safford who had been SC's main man all night became the goat by allowing a loose ball to bounce off his shin out of bounds.

The Devils were by no means done choking, though. Rick Taylor and Gary Jackson both missed shots, before Taylor finally canned a short one with 16 seconds left.



Photo by Marcia Prouse

Sophomore guard Rick Taylor grimaces as USC guard Casey Jones applies defensive pressure.

"A nite of theatre you won't forget!"

SHOLEM ALEICHEM, PEREZ!

Featuring Zachary Berger

FREE — NO ADMISSION CHARGE

A dramatic program of selections introducing some of the most memorable and lovable characters created by - Sholem Aleichem and Yitzchak Leib Perez.

Saturday, Jan. 24 — 8:00 PM

ROSS HALL, 215 E. Univ.
Party follows performance
Sponsored by Hillel



Village Inn Pizza Parlors

Tuesday Night Pizza Buffet

5-8 p.m.
All the pizza & salad you can eat.

\$1.89

children under 6 only 50c

Daily Lunch Special

Pizza & Salad Soup & Sandwich
Spaghetti & Salad

\$1.49

served till 2 p.m. everyday

SPECIAL OFFER

good at 1324 S. Rural, Tempe — with coupon

**BUY
ONE
PIZZA**

ANY
SIZE

ANY
TYPE

**GET
THE NEXT
SMALLER
FREE**



Buy one pizza, get the next smaller free. Bring this coupon and receive the next smaller pizza free (same number of ingredients) with the purchase of any size, any type pizza. One coupon per visit please.

Offer good only at
**1324 S. Rural
Tempe**

	REGULAR		DEEP PAN			
	Lunch	Sgl.	Dbl.	Fam.	Small	Lge.
Village Inn Special	1.45	2.75	4.50	5.90	4.00	6.45
Pizza Royal	1.40	2.65	4.30	5.65	3.75	6.05
Pepperoni & Sausage	1.35	2.50	4.10	5.35	3.60	5.75
Sausage & Mushroom	1.35	2.50	4.10	5.35	3.60	5.75
Pepperoni & Mushr	1.35	2.50	4.10	5.35	3.60	5.75
Chili Pepper & Beef	1.35	2.50	4.10	5.35	3.60	5.75
Beef & Onion	1.35	2.50	4.10	5.35	3.60	5.75
Pepperoni	1.25	2.25	3.65	4.75	3.35	5.35
Sausage	1.25	2.25	3.65	4.75	3.35	5.35
Ground Beef	1.25	2.25	3.65	4.75	3.35	5.35
Mushroom	1.25	2.25	3.65	4.75	3.35	5.35
Black Olive	1.25	2.25	3.65	4.75	3.35	5.35
Canadian Bacon	1.25	2.25	3.65	4.75	3.35	5.35
Salami	1.25	2.25	3.65	4.75	3.35	5.35
Ham	1.25	2.25	3.65	4.75	3.35	5.35
Chili Pepper	1.25	2.25	3.65	4.75	3.35	5.35
Jalapeno Pepper	1.25	2.25	3.65	4.75	3.35	5.35
Anchovy	1.25	2.25	3.65	4.75	3.35	5.35
Green Bell Pepper	1.25	2.25	3.65	4.75	3.35	5.35
Onion	1.25	2.25	3.65	4.75	3.35	5.35
Mozzarella Cheese	1.00	1.70	2.95	3.85	2.65	4.35

You'll enjoy the difference...

BILL GROVERT

Sales Representative

Low Grubb Chevrolet

27TH AVENUE & WEST CAMELBACK ROAD • PHOENIX, ARIZONA
RES. 956-6598 BUS. 242-5555

Large
Selection
of

CHEVETTE'S

In
Stock
Now

INCREASE YOUR READING SPEED

Gain reading flexibility. Spend less time studying.
Take tests and make better grades.
Remembering what you read.
Take effective notes more quickly.

As a student READING is the name of the game.

ARE YOU READY??

FOR SUCCESS

DYNAMITE INTRODUCTORY SEMINAR

Thursday January 22, 7 or 8:30 p.m.
Howard Johnson's Lodge, 225 E. Apache Blvd.
Call for Resv. 279-6377 or be there early
Valuable door prize awarded



L. J. Larson, who Devil gymnastics coach Don Robinson calls the best in the world on the side horse, shows his specialty.

Ranked gymnastics teams A-State, So. Illinois meet

By Tom Gibbons

Southern Illinois University is to gymnastics what Notre Dame is to football and what ASU gymnastics coach Don Robinson believes his team is to gymnastics — a national power.

The Devil gymnasts will have an opportunity to prove Robinson right tonight at 7:30, when the men's and women's teams square off against SIU at the University Activity Center. Robinson calls it the most important gymnastics meet ever held at ASU.

SIU's men's team finished third in the nation last year and the women's team took the women's national title. The Southern Illinois men were one of the two gymnastics teams that beat ASU's men last year.

The ASU men's team, which took the WAC title and finished

eighth in the national championships last year, is 4-0 this year after a recent meet road swing.

"I think SIU is probably just as strong as they were last year," Robinson said. "But I think we can beat them this year, in both the men's and women's contest."

One of the reasons Robinson was so optimistic is the home advantage his team has tonight.

"In gymnastics, the home team has a big advantage because of the crowd," Robinson said.

"Getting the crowd behind you is always a big boost to an athlete," Robinson said. "It's especially big in a sport like gymnastics where the judges

subtract points intangibles. So fan support is a very big thing."

Robinson has another reason for optimism.

"We have a good product," he said. "The people you see out there tonight are among the best gymnasts in the world. And their performances are among the best you'll ever see — that includes in the Olympics."

"In fact," Robinson added, "in L.J. Larson we have the best side horse man in the world, in my opinion."

Tickets for tonight's event cost \$1 for students (with I.D.) and \$2 for non-students.

Heartbreak Hotel by Tom Gibbons

Few feel sorry for Lobo coach

Very few people are feeling sorry for New Mexico basketball coach Norm Ellenberger — except for those provincial enough to feel sorry for anyone who has to live in New Mexico.

And why should they?

Things are going very well for Norm's team right now.

After all, they are tied for the conference lead (actually ahead because they have two wins on the road, which is quite a feat in the WAC).

But I pity Ellenberger — and not because he lives in New Mexico.

I pity him for those two road wins.

It's not that I feel sorry for any WAC basketball coach who is doing well. And I don't feel sorry because I think there is too much pressure on the WAC front runner.

It's just that poor Norm and his team may be beaten out of a WAC title that in past years would certainly have been theirs with two road wins. And, worst of all, it is because of structural interference.

Almost every school in the WAC — all but UTEP — have abandoned their cracker-box gyms, where the fans in the BACK row were right on top of the players, for new, more modern facilities (And UTEP has plans to build a new one.)

Not that there is really anything wrong with having sparkling new arenas where fans can sit through an entire game without emerging drenched with sweat.

It's just that these new facilities give — shudder — the visiting teams a chance to win . . . occasionally.

Now, mind you, that doesn't mean the WAC is getting soft on visiting teams—no way. It's just that several teams may win games on the road.

And that makes the WAC race a whole new ball game, so to speak.

For one thing, those two road wins of New Mexico's are not quite

as significant as they would have been five years ago.

For another — I hope — neither is that one home loss ASU has.



Insist on this symbol for quality service.

UNIVERSITY BARBER SHOP

offering

Men's Hairstyling

(Regular Barber Service too)

966-9662

1336 Apache Blvd., Tempe



Telluride SKI TRIP

January 23 - 25

\$5500

Includes:

Transportation
1 nite lodging (condominiums)
2 days - lift tickets

SPONSORED BY

SNOW DEVILS SKI CLUB

call: 965-4228



Arizona's No. 1 Blue Grass Bar

BLUE GOAT PUB

offers

BACK TO SCHOOL SPECIAL — "DRINK AND DROWN"
THURSDAY JANUARY 22

Beer - 25¢ Pitcher - \$1 Hot Dogs - 15¢ (complete)

Pizza - \$2.25 Large Cheese - \$2.50 Large Pepperoni

Country Rock
by
"Coyote"

no cover

LIVE ENTERTAINMENT 7
NIGHTS A WEEK Wed. -

Normal Bros. Fri.-Sat.

— Joshua Stone

910 N. Hayden Rd.

966-4880



Tours & Instruction
R. M. S. I. A. Certified
Instructors

Write for Free Brochure
406 S. Beaver
Flagstaff 86001

Refs, rules hurt cagers in Madrid

By Nike Natter

While most students were chiefly concerned with the Nebraska Cornhuskers on Fiesta Friday, the ASU cagers were in distant Madrid, Spain, with quite a different task at hand.

ASU Coach Ned Wulk's crusaders spent their Christmas holidays representing the University and the nation in the International basketball's finest teams; European pro champ Real Madrid; Sao Paulo, Brazil.

The Devils went 1-2, topping the Estudiantes 94 - 85, losing to Real Madrid 120- 95 and Palmelras 92-84. The results do no affect ASU's NCAA record.

As is the case in most international competition, there is more to the story than just the scores.

Controversy in and out of the international arena has become quite fashionable this decade.

This time, the Devils were fortunate. The controversy was confined to the arena. The ASU athletes were unanimous in their praise for their Spanish hosts.

"The hospitality was extraordinary," said Wulk.

"There were no off-court problems or incidents," said guard Rich McCutchen.

However, the ASU representatives told quite a different story about the games.

A basic problem, according to Wulk, was a series of rule changes the Devils didn't have time to prepare for.

"They have a wider foul lane which limits the effectiveness of our big man," said Wulk. "In the backcourt, the ball can be inbounded without the referee's check. We had a lot of points scored against us before we were set up.

"Basketball in an American invention," Wulk commented. "The international rule changes are deliberate attempts to limit the strong points of our game."

"We're just as talented," said McCutchen. "If we played here, there's no doubt we'd beat them."

According to ASU forward Tony Zeno, inconsistent officiating, enhanced the international style, and at the same time reduced ASU's effectiveness.

"Their players lack the finesse and quickness of our guys. As a result, they play a very physical game," Zeno said. "The refs tolerate holding and pushing which hurt our ability to work the ball inside.

"Things really got confused when we retaliated, and they started calling us for holding. We tried complaining, but it didn't help—the ref's only spoke Spanish", said Zeno.

"The refs were very quick to call fouls on the outside," Zeno added.

"This helped them because they do a lot of outside shooting. We were always in foul trouble because we went outside and tried to stop them. It would have been a different story over here."

"Goaltending is legal in Europe. After playing American ball for so long, it was impossible to adjust to having our shots pulled off the rim," Zeno said. "The smoke in the arena was another problem. "It was so thick we couldn't see the length of the court."

However, Devil center Scott Lloyd saw things a bit differently. "Sure the refs called an inconsistent game, but that and the rule changes weren't what hurt us," Lloyd said. "We let the changes affect us — that's what threw us off our game. We'd be behind and would start to play their 'run and gun' style instead of staying with our strengths.

"I think we went over there with the wrong attitude," Lloyd said. "We knew the games didn't count, so we didn't set any goals. We weren't a bit upset when we got beat."

"Overall, it was a great experience," Zeno added. "The team matured quickly playing against guys with their experience. We traveled to a beautiful part of the world and grew together at the same time."

NOMINATE A Liberal Arts TEACHER for the 1975-76

QUALITY TEACHING AWARD

Nominees should be Assistant or Associate Professors under forty in the College of Liberal Arts. Send nominations and supporting evidence to Prof. A. Johnson, Comm. on Quality of Instruction, c/o Office of the Dean, College of Liberal Arts, before February 18, 1976.

BOBETTE GORDON ENGER PRESENTS

The Beaderie

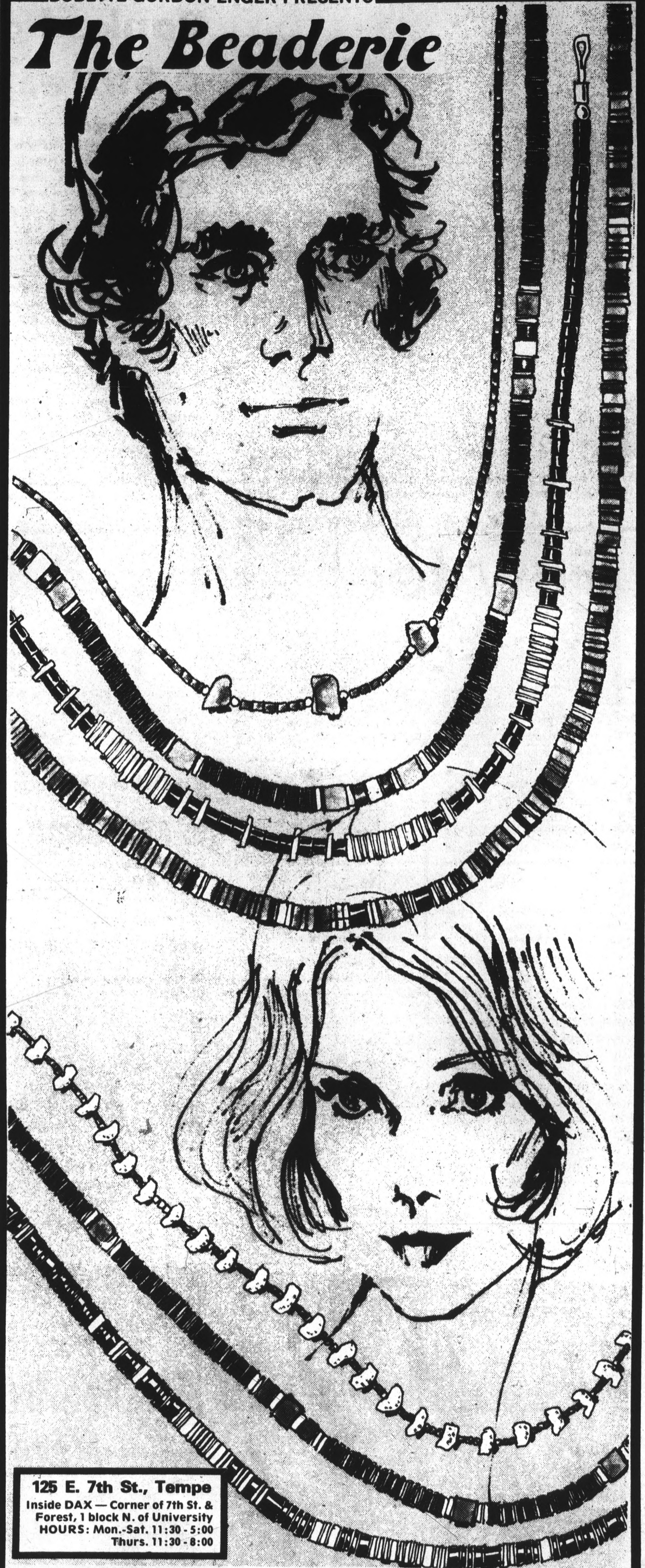

125 E. 7th St., Tempe
Inside DAX — Corner of 7th St. &
Forest, 1 block N. of University
HOURS: Mon.-Sat. 11:30 - 8:00
Thurs. 11:30 - 8:00

Make It! For yourself, for a friend. Each necklace is individual & you make it that way. Choose from our wide selection of penshell \$1.75, liquid silver \$1.75 for 15" you string, fetishes 18c each, strawberry \$3.45, olive \$3.45, puka \$1.75, Black lip \$3.00, Coconut \$2.75, turquoise nuggets 20c each, graduated palmroot \$3.50, puka heishe \$3.95, hammerhead oyster \$3.95, plus FREE beading instructions with any purchase. Check our rings & things. We have all your beading needs — Hurry, good only for ONE WEEK AT THE BEADERIE with this ad.