

wednesday

Arizona State University

Vol. 58, No. 27 October 15, 1975

state press

Tempe, Arizona

Regent staffers say tuition hike for fall semester not their idea

By Pat Denley

Staff employes of the Arizona Board of Regents Tuesday said they did not propose an increase in student tuition at ASU and NAU approved Saturday by the regents. The denial contradicted a previous statement by a board member.

Monday, Regent Ralph Bilby, chairman of the budget subcommittee, said, "It was a recommendation of the central staff to the budget subcommittee." Bilby was out of town and unavailable for comment Tuesday.

Lawrence Woodall, executive coordinator for the board, and

Robert Lawless, fiscal director, said no staff recommendations or proposals for a raise in tuition were made by any staff member.

Both regents and the regents' staff members agreed the increase was not proposed by school administrators.

Fees for resident students at ASU will be raised \$50 a year starting next fall. Fees for non-residents at ASU will be raised \$70 a year. Currently residents pay \$400 yearly and non-residents pay \$1,570.

Lawless said information was

submitted to regents comparing fees charged students at Arizona universities with student fees at comparable universities in 13 western states. "We made no recommendations," he said. "This was a consideration of the regents' subcommittee."

Lawless added that the increase, based on projected enrollment at ASU for 1976-77, will amount to approximately \$1.5 million more in revenues for the year.

Woodall said each year regents are given statistics comparing the student fees in various states.

Some years regents decide to bring Arizona fees in line with other states, he said.

The increase at ASU and NAU would bring the schools' tuitions closer to other states, since they now are lower than most, said Bilby. After the raise at ASU, fees will be the same as at the UofA.

Resident fees at NAU will go up \$20 a year, from \$380 to \$400. Non-resident fees at NAU will go up \$264 a year, from \$1,136 to \$1,400.

Resident fees at ASU are the lowest among major universities in

western states, according to figures released by Lawless. The University of Idaho resident fee is \$400 yearly, but schools in Utah, New Mexico, Colorado, Nevada, California, Oregon, Washington, Montana, and Wyoming were all higher. The University of Colorado was reported highest at \$711 yearly for residents.

ASU's \$50 hike for residents will keep the yearly tuition below all western schools except the University of Idaho and the University of Wyoming, according to recent figures.

ASU expected to deny discrimination allegations

By Paul Havill

ASU will answer charges of discrimination filed in a civil suit by a former employe and a job applicant this week, a Phoenix lawyer said Tuesday.

Ronald Logan, representing plaintiffs Cynthia Yoshitomi and Dr. Leo Munoz, said Tuesday he believes ASU will oppose all charges listed in the complaint.

The suit, filed in April, charges the University with discrimination against women and ethnic minorities in hiring, salaries, promotions and job privileges.

Yoshitomi, an instructor in the health, physical education and recreation department, says her salary is less than her male counterparts. The suit seeks recovery of lost wages.

Munoz applied unsuccessfully for a job in the special education department and requests employment in a

position for which he feels he is qualified.

The plaintiffs charged ASU with violation of Title VII of the 1964 Civil Rights Act which outlaws discriminatory hiring on the basis of sex, creed, color, religion and national origin.

The suit also seeks an

Affirmative Action program to make reasonable efforts in recruiting women and minorities.

Logan said in a civil suit a complaint is filed and the defendant has to file an answer within a certain period of time. Those points which it

contests are then brought before the court.

Blair Benjamin, associate advisor to the Arizona Board of Regents, said ASU sought dismissal of the complaint in a hearing Aug. 29 based on the fact it had not been submitted to the Arizona Civil Rights Commission.

It was learned later the complaint had been filed and the motion for dismissal was denied by U.S. District Court Judge William Copple.



Frates

Taking a powder

Special Education major Randy Cooney puts on white powder make-up in preparation for Dr. John Nelson's class on exceptional children. See page 9 for more photos.

Inside

Fair or foul food	3
Devil teaching	6
Ducking deposits	8
Good gridders?	10
Program preacher	12



Comely contemplater

Strolling the greener portions of the campus can provide the peace of mind that this girl seems to have found. A seat under a tree in the morning can give an insight not often found.

Photo by Bill Frakes



Just don't think about traveling and working in a new place

DO IT —
in Peace Corps

Interviews and Applications
TODAY thru FRIDAY, Oct 17
9 am - 3 pm . . . on the Mall

Agriculture, Business, Nursing, Civil Engineering, Voc. Education, Home Economics, Math-Science and Education assignments begin after January 1st.

15
HAVING A
SAIL BOAT
RAFFLE
TICKETS ARE
AVAILABLE
IN FRONT OF
THE LIBRARY
OCT. 13-OCT. 17
DRAWING WILL
BE NOV. 7 AT
8:00 DURING
OUR DANCE AT
P.N. MAIN.

WINNER NEED NOT
BE PRESENT TO WIN.
DONATION: \$1.00

PROCEEDS GO TO VALLEY OF THE SUN SCHOOL
AND OUR NATIONAL PHILANTHROPY, SO BUY
A TICKET AND HELP OUT SOME CHILDREN.
REMEMBER "SIGMA SERVES CHILDREN."

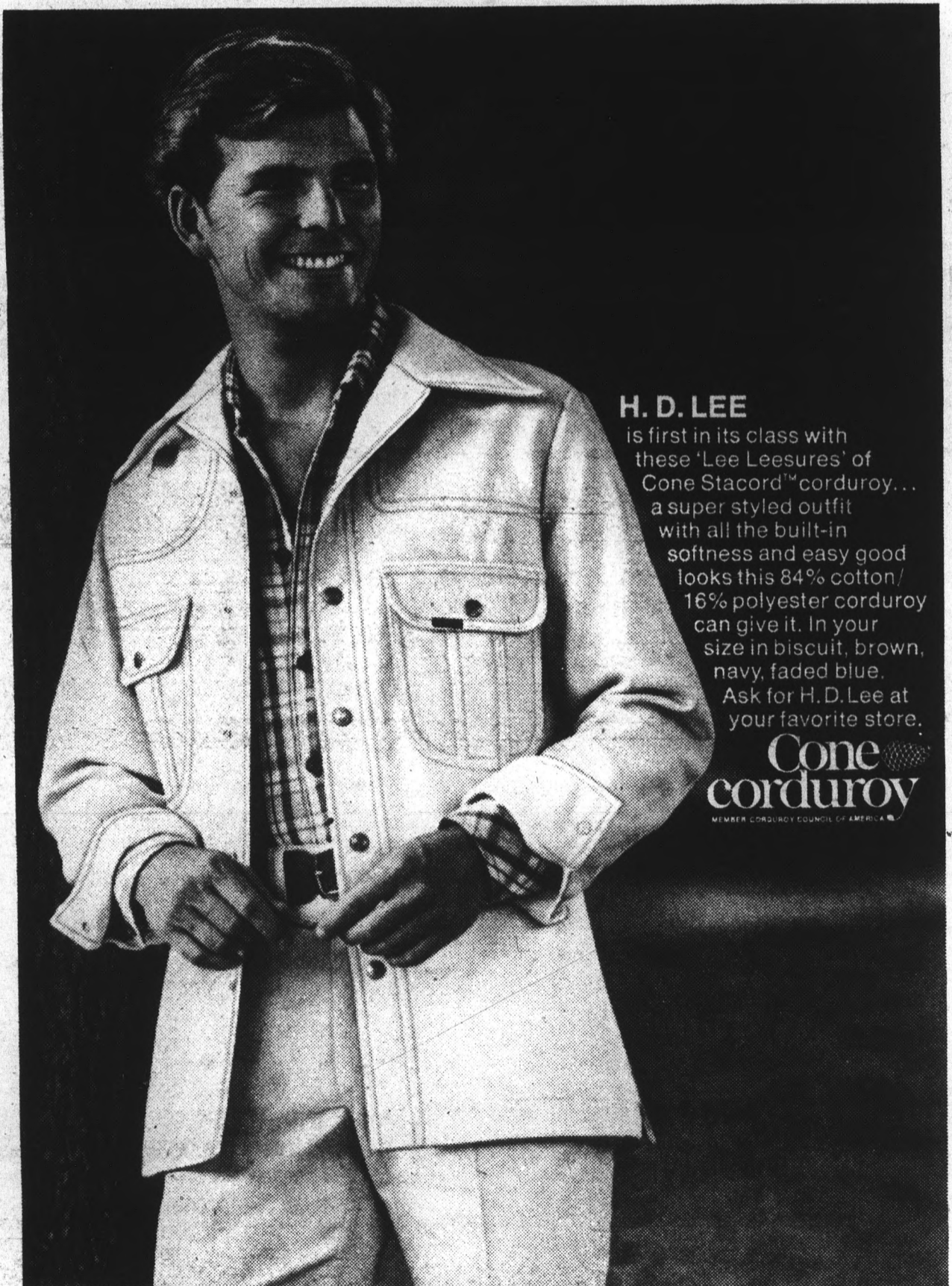

H. D. LEE

is first in its class with these 'Lee Leesures' of Cone Stacord™ corduroy... a super styled outfit with all the built-in softness and easy good looks this 84% cotton/16% polyester corduroy can give it. In your size in biscuit, brown, navy, faded blue. Ask for H. D. Lee at your favorite store.

Cone
corduroy
MEMBER CORDUROY COUNCIL OF AMERICA

Cone makes fabrics people live in.

CONE MILLS 1440 BROADWAY, NEW YORK, N.Y. 10018

Sanitarian okays SAGA service

Food service officials plan meeting with Manzanita residents

By Bill Lagattuta

An investigation of the SAGA food service operation in Manzanita dormitory by the University Sanitarian Charles Campbell gave the dormitory operation "a very good rating." A State Press story led to the investigation last week by Campbell.

The story reported the Associated Students Consumer Services Board was planning to file complaints with Manzanita cafeteria manager Paul Knight and other SAGA officials.

The complaints concerned uncooked pork, raw eggs and undercooked chicken.

SAGA food officials said Monday they will meet with residents of Manzanita dormitory in response to the complaints.

Manzanita cafeteria manager Paul Knight said he made arrangements to meet

with five girls after he received the complaints forwarded through the Consumer Services Board last week.

The State Press report of a "full-scale investigation" by the student board prompted Campbell to send a memo to Consumer Services Director Jeff Martin and Dean of Students Dr. Leon Shell saying if Consumer Services went behind the counter in any cafeteria, it would be inviting lawsuits because of possible contamination.

"I got the impression that they were planning to make inspections of the facilities," said Campbell. "According to law you have to be a registered public health sanitarian to inspect kitchens in the state of Arizona."

"Therefore," he said in the memo, "food service managers are within their legal rights and obligations to refuse to let unqualified and unlicensed

persons inspect their operations."

Martin said his group had no intention of "peaking under counters," but had only intended to inform managers of

Campbell said he made an inspection of the Manzanita operation last week and said complaints weren't valid.

"Tables, cooking apparatus and refrigeration were all up to par," he said. "I gave them a very good rating."

He said he makes regular unscheduled inspections of all campus food outlets.

Campbell attributed the complaints to "untrained persons who see a little dirt and get scared."

Martin said he handed the complaints to Knight and SAGA Foods Director John Kugler last week.

"After the cafeteria people meet with the girls making complaints, they will send Consumer Services a complete written report," Martin said. "We should know by Friday if any action is taken."

Kugler said he is optimistic about planned talks with dorm residents and welcomes constructive criticism of his operations. "We are not above anyone looking into what we're doing."

However, he said, one or several complaints are not enough to justify major changes.

"If a student's pork is not cooked well enough, he should take it back. They don't have to eat it. Once in a while human error comes into it," Kugler said.

Martin said he thinks complaints have done some

good already. "I think as a result, SAGA Foods will become more responsive to complaints received through their normal channels."

**state
press**

**965-
7572**

**JEWISH
STUDIES
AT HILLEL**

BASIC JUDAISM

A two semester program designed for students interested in conversion to Judaism.

Rabbi Barton Lee
Tuesdays, 3:30-5:30 p.m.
Beginning October 14

**THE JOYS
OF YIDDISH**

Jewish Culture, humor, wisdom as exhibited in the Yiddish phrase and expression. No knowledge of Yiddish required. Good sense of humor preferred.

Rabbi Gerald Kane
Thursdays, 4:15-5:15 p.m.
Beginning October 16

**INTERMEDIATE
HEBREW**

Conversation, reading, and grammar. Reading and some vocabulary required.

Rabbi Barton Lee
Thursdays, 4:00-5:15 p.m.
Beginning October 16

**INTO ANOTHER
WORLD**

Using Shabbat as a paradigm, we shall explore the outer and inner reaches of the Jewish mind.

Rabbi Moish Metzger
Wednesdays, 7:00 - 8:00 p.m.
Beginning October 15

**BEGINNING
HEBREW**

Will meet once a week. Come into Hillel Office with times you are available.

Ms. Sherri Brood
Mondays 4:00-5:30 p.m.

All classes will be held at Baker Center, 213 E. University Dr. To register call 966-6371

WE ARE PROUD of the kind of stuff we peddle up at our place. Check us out for "different" looking Jewelry — Gifts — Cards — etc., and you'll agree . . . we have a right to be proud.

The Gallery Store
Matthews Center -:- 2nd Floor
Open 12 to 4

TYPEWRITER BROKEN?

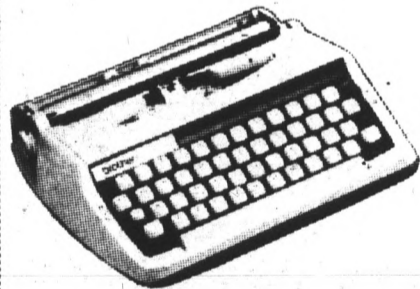

STUDENT BOOK CENTER now offers complete service facilities for repairs on all makes of Typewriters Adding Machines & Mechanical Calculators. Fast service at reasonable prices.

Normally 24 hour Service

All Work Fully Guaranteed

Now a complete line of new Typewriters & Electronic Calculators are available for your inspection.

COME IN NOW!

**Student
Book
Center**

704 S. College Avenue
One block North of ASU
966-6226

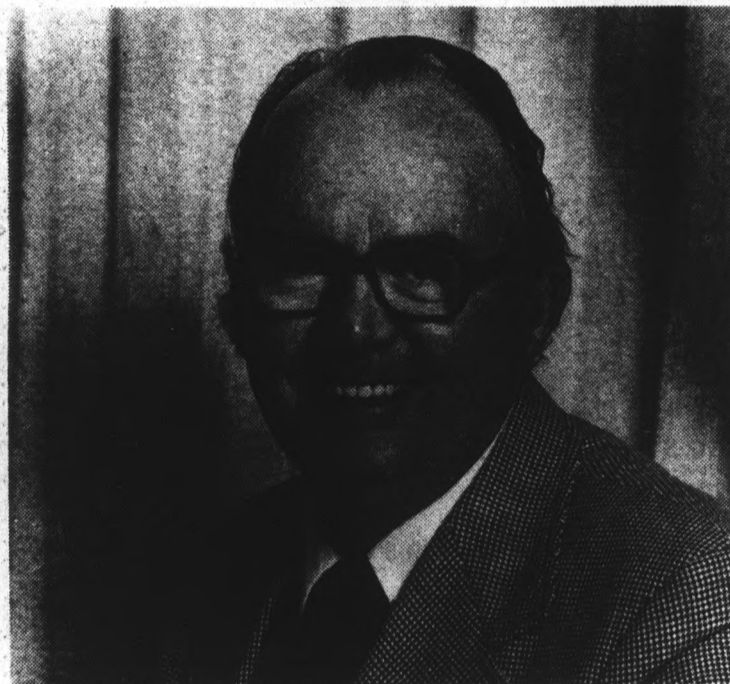

JOE BERNING invites you to view our large selection of diamonds and engagement sets during our 10 year anniversary celebration. Save 20% off all jewelry during the remainder of October. Joseph Berning has been in this same location since Oct. 1965. Please come in and celebrate our NEW NAME, and register to win a lady's seiko and gent's Accutron to be given away Oct. 31.

Joseph M. Berning
**JEWELRY
& DIAMOND CUTTING**

130 E. UNIVERSITY DR. "IN THE ARCHES" 967-8917

"cutting makes the difference in the brilliancy of your diamond."



MEMBER AMERICAN GEM SOCIETY

Formerly Jewels International

Is that all there is? Is that all there is?

That pink card you receive when paying your semester fees is about all you're going to get in the way of accounting where your tuition goes.

Like it or not, students are reduced to fee figures when it comes to administrators making up a budget to present to the legislature. Such a monetary breakdown makes it easier for the legislature and the Arizona Board of Regents to make decisions because the figures are something to point to when the budget battle begins.

Students at Arizona's three universities have come to accept increases in fees. It's becoming a yearly thing. Unfortunately, when students pay their fees, they do not receive a breakdown of where their money goes. Just a pink computer card stamped "paid."

The regents have approved another increase in student fees, which raises ASU's resident fee rate by \$50. But we think it's only fair to tell us what percentage of those fees goes where.

Associated Students of Arizona wants the student fee pie accounted for because students are entitled to know. We think they're right. As consumers of education we pay for the privilege of learning. The universities are held responsible for the spending of that money but have not been held accountable to the students who give them the money to spend.

Even grocery stores give shoppers a receipt listing what each item costs and how much tax was added. And you can usually find out how much the middlemen stand to make on those items. If a grocery store can give us a breakdown of the total cost, then certainly the regents and universities' administrators can do the same when it comes to student fees.

Don't bite the hand

Editor:

I feel I have been unfairly treated by ASU's football ticketing policies, and I am wondering how many other students have had a similar experience.

Saturday night, (Oct. 4), student ticket in hand, I was refused entry to the ASU-Idaho game because my I.D. card had not been validated. I paid \$200 to carry my present 9 hours of course work, and I admit to being remiss in not having had the plastic I.D. stamped. However, I did present my pink fee card with name, social security number, and fee areas plainly corroborating the information appearing on my plastic I.D. The most cursory glance at these pieces of identification establishes me as a current, full-time student. I

called attention to this fact, but an employee of the athletic ticket office curtly refused to admit me. Subsequently, I purchased an expensive general admission ticket from "a scalper" in order to join my student friends waiting inside.

Being forced to buy an extra ticket is not the most troublesome aspect of this episode, rather it is the underlying awareness that when university officials make policy, common-sense and students' interests are liable to suffer. One recalls the folksy proverb that university employees at every level would do well to consider. It advises against "biting the hand that feeds you."

Very truly yours,
Dick Wodrich
Graduate student

Opinion

state
press

Evaluation: It goes for profs too

Editor:

Graduate life would be peachy if I had the option of evaluating my own scholastic abilities. I thought I had proven myself in undergraduate school. Invariably I always find ways of improving myself with the aid of professorial evaluation.

If I receive a "B" or less in a course, it basically strikes me as somewhat aversive. If I were so lucky, I would evaluate myself when I knew in advance I was to receive such a grade. Such is reverie. I do enjoy the positive reinforcement of an "A" and I would not prevent any professor from giving me one.

It occurs to me that professors may have similar sentiments about student evaluation.

In order that the teaching standards be improved at this university, I would recommend that professors should be evaluated by his or her students for every class that he or she teaches regardless of ranking. This is not an uncommon policy at other universities. Results could then be published in a pamphlet that could be made readily available for purchase by students at the bookstore. Professors with "proven abilities" will generally find a consensus of

appreciation among students for their teaching efforts.

We students are more serious than we are sometimes thought to be. We do not seek popular entertainers for lecturers. We do have preferences for lecturers who are informative and who can convey that information in a somewhat lucid and dynamic fashion. Not having been given the opportunity to evaluate Dr. Mason's course in which I was once enrolled, I would recommend to him that he reconsider his point of view.

Kirk M. Lundahl

Lyceum story is finally told

Editor,

I would like to commend the *State Press* for its editorial stand (October 10) regarding the Lyceum Theatre. Having been a theatre student for five years, I spent a great deal of my time in this building and became accustomed to its many idiosyncratic limitations. I suppose that working in such a facility could be called "challenging" if you were a dedicated and relatively inexperienced actor or technician, but there comes a time when even the most dedicated person becomes discouraged or even depressed at what the Lyceum confronts them with. With its rigidly inflexible theatre seating, it presents formidable problems to the most imaginative of scenic and lighting designers. There are just so many ways that a set can be lit or constructed onstage within the confines of the proscenium arch.

The backstage area—as mentioned in the *S.P.* editorial—is indeed cramped and often confining. Making single entrances from the wings of the Lyceum is practically an art form while group entrances (or even worse, exits) are next to impossible.

The lack of bathrooms and adequate dressing rooms further complicate the working conditions of the Lyceum—especially for large cast productions. Add to the list that the building is a virtual fire hazard and you get a better idea of what the theatre students have to contend with. My point is that working in the Lyceum Theatre has become less of a challenging experience and more of a degrading one.

Although I am no longer a student at ASU, as an alumnus I feel very strongly about the need for a new theatre. At the same time, I recognize the fact that many people both inside

as well as outside of the university community believe that with Gammage Auditorium and the Music Theatre, there is no need for additional theatrical structures. I would like to point out to these people that Gammage is not intended solely for the use of the University. Most of the presentations there are touring road-shows or community-oriented productions—all of which must pay to use the hall. University Theatre has used Gammage frequently in the past—and paid for the privilege of doing so. Likewise with the Music Theatre which is used primarily for operatic and musical events. If University Theatre wishes to use it, it must pay to do so. Which brings us back to the Lyceum.

I can remember back to when I was a freshman in the fall of 1969 and what a cause celebre the Lyceum had become and how important it was to ASU to get a new theatre. Well . . . that was almost six years ago and sad to say the situation is still pretty much the same. Every once in a great while one does hear words of concern by some administrative suzerain over the sorry state of the Lyceum Theatre . . . but then administrators on this campus have always been noted for their profound announcements. I sincerely hope that with the support of Players Club Council, both theatre students and non-theatre students alike will generate some sort of groundswell that will ultimately lead to the planning and building of a new theatre on this campus. It has certainly been a long time in coming.

Sincerely,
Richard Drezen
Former ASU student

This is a student operated newspaper which does not necessarily reflect the opinions of the University faculty or the administration. Editorial offices are located in Stauffer Hall, Room A111, Arizona State University, Tempe, AZ, 85281; phone number 965-7572.

Editor
Managing editor

Anita Mabante
Greg Smith

News editor
City editor
Assistant city editor
Sports editor
Assistant sports editor

Staff reporters

Columnist
Photo editor

Dave Jensen
Tom Cruise
Jeff Lettow
Marty Malone
Drew Jubera

Jim Boardman
Pat Denley
Paul Havill
Paul Lorentz
Diane Tod
Bill Frakes

Photographers

Copy editor
Copy desk

Staff artists

Manager of Student Publications
Advertising manager

Leslie Barrett
Dave Seibert

Jason Shaw
Rusty Foley
Robert Friedman
Dick Elkins
Mark Hanly
Ed Peplow
Hal Hubele

United Way begins annual drive

By Paul Havill

Aiming at a goal of more than \$39,000, ASU is again working with Tempe United Way during its annual fund drive.

United Way allows donors to give to many charities through a single campaign during October

and November of each year.

ASU's goal this year is about \$2,000 higher than last year, James Creasman, ASU director of special events and programs, said.

Last year ASU reached 98 per cent of its goal.

Most leading employers offer an

arrangement whereby employees can have their United Way donations deducted from their paychecks, either in a lump sum or spread out over many weeks.

Creasman said the five United Way offices in Maricopa County are working together this year, scheduling campaigns and reporting results simultaneously.

"This means donors can designate which city they want their money to go to," he said.

United Way has offices for Phoenix-Scottsdale, Mesa, Tempe, Glendale and Chandler, serving 66 charitable organizations.

"Last year more than 26,000 U.S. agencies served 40 million people with social services through United Way dollars," Creasman said.

Woman escapes injury as bus strikes bike

An ASU student escaped injury Tuesday when a Glendale school bus struck her bicycle.

Kay Guttery was turning right from Perimeter Road onto Orange Street (between the Men's P.E. building and the MU) when she noticed a bus, driven by Blas Chavez, making a tight turn at the corner.

Guttery jumped off her bike and tried to yank it up on the sidewalk, but was not quick enough to save her bicycle from the rear wheel of the bus.

"I saw him coming around the corner and I jumped off the bike and tried to pull it up on the curb," Guttery said.

The rear wheel of Guttery's Peugeot 10-speed was damaged beyond repair. University police estimated the damage at \$50.

No citation was issued for the accident. University Police officer Raul Morales said it could not be determined who was at fault.

No apparent animosity resulted from the mishap.

It was reported that Chavez gave Guttery a friendly hug following the incident.

Tom Fannin has a one-track mind...

BOB BURKE
Sales Associate
ASU GRADUATE

SOLD SOLD SOLD

FANNIN
and associates
REALTORS

2510 S. RURAL RD. Phone 967-1677

Yesterday's PROPHECY
Today's
CURRENT EVENTS
KNCS Radio, 1010 kc
Weekdays 10 A.M.

STATE PRESS is published by Arizona State University Tuesday through Friday during the academic year, except holidays and examination periods. Entered as second class matter at Tempe, Arizona 85281.

The Beaderie
Create Your Own Strands
all Strands under \$10.00

PUKA
\$4.00
per strand
Offer Good
While Supply Lasts

125 E. 7th St. Inside DAX
Tempe Oxford Square

dance coors rejoice JBL
four bars big draft people
Watch out for the NEW Sun Devil Lounge!
cut loose rejoice groove
& bump music people
bars feelin' alright

The NEW Sun Devil Lounge Discotheque
Apache at Rural • 3 p.m. to 1 a.m. everyday • Opening Soon!

HAY RIDE SOCIAL

Saturday, Oct. 18 6:00 p.m.
Meet at Hillel 213 E. University

Reservations 966-5371

\$2.50 per person includes hayride and picnic supper
drivers needed, rides arranged

Bean
Bag
Chairs



Floor
Pillows

1840 E. APACHE BLVD., TEMPE

966-8100

SPECIAL STUDENT
DISCOUNT WITH THIS AD

SPRING SEMESTER IN MEXICO

ASU Student Exchange Program with
University of Sonora [Hermosillo]
Autonomous University of Nuevo Leon
[Monterrey]

Open for all disciplines Students register at ASU
Deadline for application is October 30, 1975
Contact the Center for Latin American Studies, SS 213



"SONGS OF LIFE - LIVES OF SONG"

a living documentary . . . the prose and poetry of the
American Indian presented in multi-media theatre.

"an imaginative, lively and proud presentation of Indian
lore." [TIME magazine]

Wednesday, October 15, 1975

3:00 PM M.U. Arizona Room

Sponsored by the
M.U. ENTERTAINMENT COMMITTEE

Free Admission

Football players get

Tutor says grid practice plus bookwork

By Gina Schweikart

The only preferential treatment football players receive in a tutorial program is that someone cares about them, according to John Rehfield, academic counselor for the Sun Devils' football team.

"They're not getting any special breaks and nobody is doing their work for them," Rehfield said. "The only special deal is that there is someone responsible for them and that is me. It's too bad the rest of the students don't have someone to care about them," he added.

14 to 20 tutors

The tutoring program is coordinated by Rehfield who hires anywhere from 14 to 20 tutors in an academic year

depending on the needs of the football players.

In addition, the players attend study hall three nights per week for two hours each session. The study sessions are held in Sahuaro and Palo Verde West dorms where tutors are on hand to help assist the athletes in their work.

Study hall is mandatory

Rehfield said study hall is mandatory for freshmen. Attendance requirements for varsity players depends on their cumulative averages.

"Anyone who isn't carrying a 2.0 grade point average or better is required to attend study hall," Rehfield said. He said the majority of the players' averages range from 2.0 to 2.75. A player must maintain a 1.7 or better average to stay



WEDNESDAY

7:00 a.m. History of Western Civilization
7:30 a.m. Lilies, Yoga and You
8:00 a.m. Mister Rogers'

ASU
SUN DEVIL
Emblem on
Charms
Key Holders
Pendants'



Mac
JEWELERS
Tempe Center
921 S. Mill Ave.
966-7587

Neighborhood
8:30 a.m. The Electric Co.
9:00 a.m. Sesame Street
10:00 a.m. The Electric Co.
10:30 a.m. Villa Alegre
11:00 a.m. Hodgepodge Lodge
11:30 a.m. The Romantic Rebellion
"Goya"
12:00 N Romagnolis' Table
"A Meal From Genoa"
12:30 p.m. Consumer Survival Kit
"The Big Fix: A Look at Home Repair"
1:00 p.m. Masterpiece Theatre: Shoulder to Shoulder
"Annie Kennedy"
2:00 p.m. Prime Time
3:00 p.m. Mister Rogers' Neighborhood
3:30 p.m. Sesame Street
4:30 p.m. The Electric Co.
5:00 p.m. Villa Alegre
5:30 p.m. Hodgepodge Lodge
6:00 p.m. Vintage Video: The Loretta Young Theatre
"Case Book"

continued page 7

Student tickets for Vikki Carr'

Full-time students with validated I.D. for "Vikki Carr in Concert" schedule October 23, in Gammage Auditorium. Special student tickets are available on campus. Students may pick up tickets any time from 10 a.m. to 6 p.m. Monday through Friday at the Student Ticket Office, Gardner, Gammage box office manager. Student ticket pickup will begin Oct. 16. Festival Orchestra concert Nov. 11.

Discotheque

ISADORE'S

Presents . . .

Hawaii

8 Days - 7 Nites

Qualify at our
DANCE CONTEST

Wednesday Nites

Call for info:

968-7851
1123 W. Broadway



Happy Hour
7 to 9

WESTWOOD CIN

"TOMMY" - with E

MATINEES DAILY - BOTH

WESTWOOD CIN

1306 W. University, Mesa -



JAMES WHITMORE
as Harry S. Truman
GIVE 'EM HELL

Get off-field coaching

Homework equals a demanding schedule

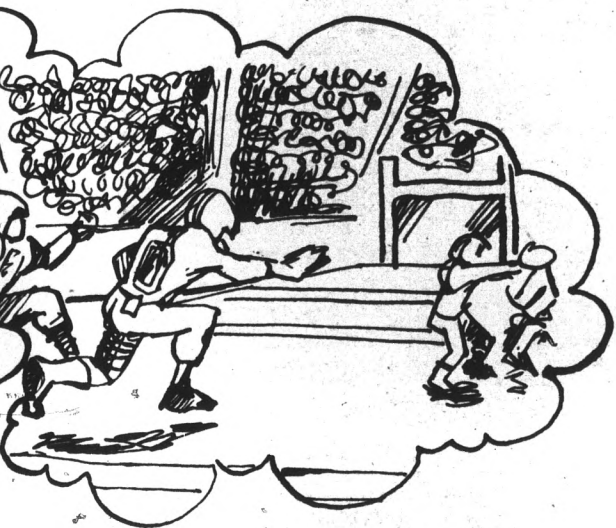

eligible, according to the Western Athletic Conference Code.

Tutors are graduate assistants

The tutors are ASU graduate assistants who are concerned with helping the athletes. Rehfield interviews each prospective tutor personally and decides if they are qualified.

"I'm not overly concerned with credentials," Rehfield said. He emphasizes the tutor's ability to get along with the players.

A football player attends two and one-half hours of practice per day. However, some players may spend a lot more time thinking about it (football), Rehfield said.

Under these conditions "the athlete who can get his degree in four years should be highly

commended."

Professors cooperative

Professors have been more cooperative than expected in excusing football players from class and tests to attend away games, Rehfield said. When a player cannot attend the alternative time set up to take a test, Rehfield calls the professor to try and solve the conflict.

"If you don't take advantage of them (professors), then they are fair," he added.

Thrive on pressure

Football players have learned to thrive on pressure because they set their goals—they are goal oriented people, Rehfield said. The player who can transfer this ability to his class work will succeed academically.

continued from page 6

- 6:30 p.m. Evening Edition with Martin Agronsky
- 7:00 p.m. The Tribal Eye "Crooked Beak of Heaven"
- 8:00 p.m. Great Performances: Jennie "Lady Randolph"
- 9:00 p.m. The Six Wives of Henry VIII "Jane Seymore"
- 10:30 p.m. America Latina
- 11:00 p.m. Say Brother — National Edition



11:30 p.m. Evening Edition with Martin Agronsky

"Does Anybody Care"
Become A Volunteer Now!



COMMUNITY SERVICES PROGRAM

Academic Services Building, Room 111
ARIZONA STATE UNIVERSITY
965-6306

ASU Public Lectures Board

presents:

CINDY NEMSER

Editor in Chief of the
"The Feminist Art Journal"
and author of

"Art Talk: Conversations
with 12 Women Artists"

TONIGHT

8 P.M.

Life Sciences 191

tickets available
ki Carr's concert

with validated I.D. cards can pick up tickets
concert" scheduled for 7 and 9:45 p.m.,
Gammage Auditorium.

tickets are available only for the 7 p.m. concert.
Pick up tickets any time at the Gammage box
office 6 p.m. Monday through Friday. Vivienne
Gammage, box office manager, said tickets may not be
available if the event is taking place at Gammage.

Concert will begin Oct. 20 for the Menuhin
concert Nov. 11.

**state
press**

**965-
7572**

PLATIGNUM ITALIC SET

Contains a fountain pen, five
Italic nibs, and instruction
manual all for only \$5.00...
At art material & pen shops,
college book stores...or send
check to: Pentalic Corp., 132
West 22 St., N.Y., N.Y. 10011
Add 50 cents for handling.



1969 BEER PRICES ARE BACK

**LARGE
PITCHER
COORS**

75¢

LIMIT 1 to 4
DEPENDING ON PIZZA
SIZE

WITH PURCHASE OF ANY SIZE PIZZA

THIS OFFER
EXPIRES OCT. 31st

BRING THIS COUPON
TO

1127 NORTH SCOTTSDALE ROAD
TEMPE — PHONE 966-6246
Across From Hayden Plaza East



WOOD CINEMA I
— with Elton John
DAILY — BOTH CINEMAS
WOOD CINEMA II
University, Mesa — 969-6066



S WHITMORE
Harry S. Truman in
M HELL, HARRY!

Sir Arthur Conan Doyle's

THE HOUND OF THE BASKERVILLES

Richard Greene, Rathbone, Barrie, Atwill, Carradine, Borland, Mercer, Lowry, Forbes

A 20th Century-Fox Picture
Darryl F. Zanuck
Sidney Lanfield

Valley Art
509 S. Mill Ave. • 967-6662

NOW
SHOWING

UA CHRIS-TOWN 6
MALL CINEMAS

Give them the right answers, save money

By Paul Havill

Many ASU students are burdened by telephone security deposits, but with the right answers to phone company queries, deposit payments can be decreased substantially.

According to Royce Williams, a Mountain Bell public relations supervisor, deposits are based on the student's credit rating, job status and estimated long distance usage.

If the person has a job or source of income, good credit rating and no unpaid bills there is usually no deposit required, Williams said.

When these requirements cannot be met, a deposit must be paid before the phone is installed, and it is usually twice the estimated phone bill, he said.

Most pay \$35

Most of the ASU students interviewed paid approximately \$35 and the majority admitted at the time they did not realize how Mountain Bell determined the amount.

Students who paid less than others said they had known that long distance usage was a determining factor and told the phone company few or no long distance calls would be made.

"Last year I told them about long distance calls that I would be making and my deposit was \$80. This year I didn't tell them and it was only \$40," senior Kevin Ott said.

Once the phone company has the spontaneous answers to its questions on job, credit rating and long distance usage the amount of the deposit cannot be changed.

One ASU senior who was required to pay a \$75 deposit said she tried unsuccessfully to lower the payment as soon as she realized her long distance usage estimates made a difference.

Parents guarantee okay

Another way to avoid paying the security deposit is by submitting a letter of guarantee signed by the student's parents.

"Parents who have good credit with Mountain Bell may sign the letter and are then responsible for unpaid phone bills," Williams said.

Long distance is important

Although the number of persons living at one residence does not make a difference in the amount of deposit, he said, the long distance usage of additional roommates does.

"If five roommates will be making \$100 worth of long distance calls every month, the deposit would be \$200 plus twice the flat rate of \$9.50," Williams said.

According to Williams, "Students are considered no worse credit risks than anyone else. This deposit policy is always used and consequently affords us protection."

He said that not many students skip out on their phone bills but "students who leave for the summer without paying their bill will not be eligible for service again."

CLASSIFIED ADS

HELP WANTED

MODELS If you would like to earn up to \$10.00 per hour and work around your classes, give us a call and become a model by Michealson. We are presently doing over 40 sleepwear fashion shows throughout the valley per week. Michealson Enterprises, 277-4861. No experience necessary! 10-30

Real Estate minded people — talented, aggressive individuals for commercial and industrial dept. New homes division and all phases of Real Estate. Opportunities unlimited. Please reply or come in person to: Proper Development Corp, Suite 14, 7333 E. Monterey Way, Scottsdale, Az. 85251 — Mr. Mari. 10-28

Handicapped Coed needs female attendant to share 2 bdrm. apt. Room, board, salary. Call Sally 966-9247. 10-15

Recent ASU grad starting financial office. Need part-time secretary. Typing required. Must enjoy working with people, friendly, have social conscience, sharp, attractive. Those seeking short-term employment need not apply. Tabenelli, 966-0872. 10-28

Part-time — 15-20 hours. Earn up to \$90 weekly. 45 openings. Call Beth today only 12-3 p.m. 244-9228. 11-19

Liquor Sales — 20-25 weekly. Must be pleasant, well groomed, and have at least three semesters remaining. Store in good area. Call 274-9913 for appointment. 10-23

Artists and Craftsmen — ACLU's Annual Arts and Crafts Fair, Nov. 9. Exhibit and sell your work — for information 966-7497. 10-22

Babysitter for 2 1/2 days a week in our home only. Must have transportation. 838-8187. 10-15

EARN UP TO \$1800 a school year or more posting educational literature on campus in spare time. Send name, address, phone, school and references to: Nationwide College Marketing Services, Inc., P. O. Box 1384, Ann Arbor, Michigan 48106. Call (313) 662-1770. 10-16

OVERSEAS JOBS — temporary or permanent. Europe, Australia, S. America, Africa, Etc. All fields, \$500-\$1200 monthly. Expenses paid, sightseeing. Free information — Write: International Jobs Center, Dept. AD, P. O. Box 4490, Berkeley, CA 94704. 10-17

FOR SALE

Discount to students always. Furniture, antiques, good stuff. Delivery arranged to suit. Butler's Used Furniture, 225 W. University, next to Snide's Pizza. 10-31

"Growing Up Female" and "Sexism in Education" now available at WOMAN'S PLACE, 9 East 5th St., Tempe. 10-17

Want to keep your stereo? Let us install a high security Deadbolt in your apartment door for \$12.50 complete. Pro Tech 968-5564. 12-5

Royal Quiet Deluxe Manual typewriter with case in excellent cond. Tel. 947-4660. 10-15

Leaving state — must sell 2 bdrm., 2 story, 1 1/2 bath townhouse. \$23,500. Tri-plex very good income property, on both, will take offers and carry second. Both close to ASU. Call Carmen — 969-8387 or 834-9311. 10-23

Men and women's sandals — we are having 1/2 off sale on women's sandals and Fall shoes. Backdoor Shop, 707 S. Forest, Tempe. 966-1772. 10-31

Convertible, 1968 Pontiac Lemans, automatic, A-C, tape, radials, air, shocks, full power. Must sell. \$1050 or best offer. Steve 838-7882. 10-10

MEXICAN EMBROIDERED SHIRTS FOR GUYS AND GALS. Also blouses and dresses. Phoenix Greyhound Swap Meet. Saturday and Sunday, space 371 or call 964-5033. Bring ad for 10 percent discount. 10-10

Income property — 3 little bungalows, low, low price — submit on terms — owner anxious — 967-4512. Sellers new home ready in 2 weeks — newly painted. Priced at appraisal — 967-4512. 2 BDRM — Price reduced for quick sale. Lge. corner lot, try \$19,900. Eve. 962-8287. Make offer on this one. Suggs Palo Verde, seller anxious. South of Lakes. To see, Call 839-2557. 10-21

Must sell — huge 1-BR townhouse, 3 mi. ASU, all appliances included, with extras. \$18,500 — no reasonable offer refused! 276-4112 M-F, 9-5. 10-17

Transferred owner says sell this choice duplex in top N. E. Mesa location. Slump block, 2 BR - 2 Ba. each unit, AC, built-ins, carpet, large private yard. Priced at FHA appraisal and seller will pay all your closing costs! \$39,000. Call Floyd at 838-9724. Town and Country Realty, 968-3414. 10-21

Two sets of golf clubs for sale. (Irons only). Miscellaneous clubs also. 968-3941. 10-15

RENT

Unfurnished 3 bedrooms, 1 1/2 baths, 2 private patios. Starting from \$180.00. 968-1724. 10-16

Get a friend and come to Marianna Apartments. 1214 E. Orange. Furn. & Unfurn. Studios & 1 BDRM. \$120 to \$160. 966-8597. Walk to school. 11-13

Close to ASU, 2 BR., ref., carp., drapes, carpet. \$145 + utilities. After 3 p.m. 966-9593, 966-5872. 10-21

WANTED

Portable used electric typewriter. Call 967-2823 evenings. 10-22

Student looking for secretarial desk. Call evenings 967-2571. 1101 E. Lemon No. 24, Tempe. 10-22

Apartment Manager Wanted. Responsible married couple over 21 years old with no more than one child wanted to manage small apartment complex in Tempe. Free rent plus salary. Starting date mid-November. Call 968-8126. 10-17

ROOMMATE WANTED

ROOMMATE: private room, \$87.40, utilities included, to share apartment with two seniors in Sin City. Looking for a quiet non-smoking student. La Crescenta Park Apt. No. 6A, 1050 S. Stanley Place, 968-6967. 10-15

Female roommate desperately needed. One bedroom apartment, near ASU, \$90, utilities included. 966-0768 afternoons. 10-28

Roommate wanted for 3 Bdrm. fenced carpeted house. 15 min. from campus. 955-9298 evenings. 10-17

Luxurious, beautifully furnished 4 bdrm. home, complete with pool. Would consider reduction in rent for good housekeeper. 967-5328. 10-17

AUTOMOBILES

1967 Pontiac Catalina Convertible. Red, white top, glass rear window, \$600. 968-3763 or 965-5102. 10-22

1968 Ford Torino GT, Automatic transmission, power steering, disc brakes. \$500 or best offer. Call Ray 966-9417. 10-30

1971 Capri, 4 spd., air, 30mpg. 1965 Grand Prix, good condition. Call 968-1366, any time. 10-16

'73 Opel Manta Luxus, 4 speed, air, excellent condition, 49,000 miles. \$2350. Don 949-6281. eves. 948-6405. 10-16

LOST

Lost dog. Husky-Shepherd mix. Female. Wearing choke collar. Wandered away from Sin City area 10-3. Black and white markings. Reward. Denny 967-7301. 10-17

Please Help! All black female cat in Sin City area. Med. size, no markings, yellow eyes. Any information would be greatly appreciated. Reward. Call 968-1013. 10-21

2 mth. old black Labrador-Samoyed, white feet, chest. Vicinity Rural and Broadway. \$50 Reward. Cynthia 967-5995. 10-16

Near ASU. Research papers, theses, dissertations. English degree. Editing. Work guaranteed. 7 yrs. experience. 967-8155. 12-5

TYPING

Near ASU; Elite OR Pica, Italics, Symbols; Graduate paper expertise with editing and form; 966-1684. 10-23

Typist, experienced with Campbell and Turabian formats. Near ASU, cheap too — 60c page. Debra, 967-2305. 12-5

Typing, reasonable rates. IBM Correcting Selectric. Call after 4:00 p.m. 949-7092. Days, 964-5817 Lillie. 10-24

Term papers, resumes, theses, dissertations. Professional, guaranteed work. IBM. Maxine Mullen, 955-0743. 4-30-76

PROFESSIONAL TYPING. IBM Pica. Expertise in format requirements; research reports, theses, dissertations; .60 page. 956-7983. By appointment. 11-26

Special Student Rates. Can't type or you just don't want to do it? Let us do it! E.S.P. Typing & Resume Service, on campus, 123 East University. Call Gene 968-9075. 10-31

INSTRUCTION

Free Skydiving lessons if you're willing to work. ASU Club. Call 967-2367 or 995-3861. 10-17

Slow Reader? Faster reading is the key to higher grades, better job, more pay. Lay RAPID READ transparencies over any material. Tinted reading zones immediately prompt word-group comprehension. Double, triple, rate. Postpaid, \$2.95: Metromedia, Box 3123-SP, Tempe, Arizona 85281. 11-7

MOTORCYCLE

1972 Honda 350. Four cylinder, 11,500 miles, good condition, \$700. 966-4013 ask for Mike. 10-22

ANNOUNCEMENTS

EGO — A new quarterly journal of Romantic fiction and rational ideas. Box 31312, SF, CA. 94131. 10-15

An organizing charter flight for Christmas to Chicago and New York. If interested contact Doug. 965-4736. Do it now! 10-23

RUMMAGE & BAZAAR SALE: Tempe 1st Congregational Church, 6th & Myrtle Sts. Saturday, October 18th, 8 a.m.-3 p.m. Clothing, books, housewares, toys, crafts galore, home-made baked goods, records. 10-17

Israeli film, "I Love You Rosa." Friday, October 17, 8:15 p.m. An enchanting and unusual love story, set in Jerusalem at the turn of the century. Hillel, Baker Center, 213 E. University. \$1.00 at the door, .75c in advance. Preceded by Shabbat Services 7:30 p.m. 10-15

Information on Israel: Travel, Kibbutz, Study. Haim Makovsky of the Israeli Aliyah Center will answer questions at Baker Center, on Wed., Oct. 15, 4:00-6:00 p.m. Call 966-5371 for an appointment. 10-15

JOBS ON SHIPS! American. Foreign. No experience required. Excellent pay. Worldwide travel. Summer job or career. Send \$3.00 for information. SEAFAX, Dept. A-3 Box 2049, Port Angeles, Washington 98362. 10-16

FREE SCHOLARSHIPS - FINANCIAL AID: Millions of dollars from companies and individuals go unclaimed yearly! Get your share. For list of over 100 little known sources, send \$3.00 to: Williams Company, 370 E. 11th, Suite 404, Denver, Colorado 80203. 10-21

Rashomon: Meet the Samurai of the film: Kurosawa! 200 photos. Mail \$1.50 to Magellan Company, P.O. Box 239, Tempe, Arizona. 10-17

We have a large assortment of fall leather purses — Backdoor Shop 707 S. Forest — Tempe 966-1772. 10-31

PERSONAL

First Baptist Church orchestra needs volunteer instrumentalists who love Jesus Christ the Lord and wish to praise Him through music. Rehearsals Sundays, 5:00 p.m., 4525 S. McClintock Drive. For information call 839-0966. 10-16

SERVICES

Astrological charts and readings. Completely personalized karmic record of your soul; natal, progression, or synastry. After 4 p.m. 947-8518. 10-16

Photographers: Are there times when you need a studio and don't have one? We have a small studio that we will rent by the hour, 1/2 day and full day rates. We also have a model registry that you can use if you need a model. Call 968-1442 between 5:00 p.m. and 9:00 p.m. for more information. 10-17

Typewriter tune-up. Clean, oil, and adjust your typewriter and install a new ribbon for \$8.50. 968-5564 12-5

CLASSIFIED AD ORDER FORM

One word per box. Abbreviations and groups of numbers are words.

RATES: \$1 minimum for first 14 words or less plus 5c per additional word each insertion. 20 percent discount for same ad running in 5 or more consecutive editions, 30 percent discount on 10 or more consecutive insertions, 40 percent discount on 20 or more consecutive insertions of same ad.

Return this form with check to: The STATE PRESS, Room 111-A Stauffer Hall, or the Memorial Union, Room 208, Arizona State University, Tempe, AZ 85281. The STATE PRESS reserves the right to refuse any copy.

Name: (Please check one)

Address:

Phone:

Check enclosed for \$.....

Run ad days.

For Sale Typing

For Rent Personal

Help Wanted Instruction

Lost Services

Found Roommate

Auto Wanted

Motorcycle

Transportation

Wanted

NOTE: Mailed classified ads will appear in second edition AFTER COPY AND CHECK ARE RECEIVED IN OUR OFFICE.



The foolish prophet

Anyone happening upon Dr. John Nelson's class on exceptional children might well have thought that the children were running the class. Randy Cooney, the "Foolish Prophet," demonstrated how to communicate values and principles in other ways besides lecturing. Doyle Anderson, right, picked up some useful techniques.

Photos by David Seibert and Bill Frakes



Spectacle Shoppe



University Arches
120 east university
tempe arizona 85281
966-9440



FOR THE NET SET

SPECTACULAR SALE

ON SPALDING TENNIS RACQUETS

<p>Speedshaft A composition racquet made of wood and fiberglass with an extra large "speed spot"</p> <p>Reg. Price \$46.50 \$34⁹⁵</p>	<p>Smasher III A firm aluminum racquet for power and control.</p> <p>Reg. Price \$38.95 \$31⁹⁵</p>	<p>La Vitesse A great racquet for the lady player - sensitive, responsive, with built-in quickness</p> <p>Reg. Price \$32.95 \$27⁹⁵</p>
<p>World Open A medium-flex racquet for the all around game</p> <p>Reg. Price \$31.50 \$25⁹⁵</p>	<p>Davis Cup A strong racquet for the power hitter</p> <p>Reg. Price \$27.95 \$24⁹⁵</p>	<div style="border: 1px solid black; padding: 5px; text-align: center;"> <p>SPALDING TENNIS BALLS HEAVY-DUTY YELLOW</p> <p>\$219 PER CAN</p> </div> 
<p>Impact 800 & 990 Two fine racquets for the beginning player strung with nylon</p> <p>Reg. Price \$19.95 \$16⁹⁵</p>	<p>Junior Tournament For serious young players or women who prefer a smaller, lighter racquet</p> <p>Reg. Price \$16.95 \$13⁹⁵</p>	

We reserve the right to limit quantities on advertised items.

CHARLIE BARRY'S
FOR THE NET SET
1031 S. RURAL ROAD, TEMPE
PHONE 967-8861
OPEN DAILY 9:30-9 P.M. SAT. TILL 5:30 CLOSED SUNDAY

How good are the Devils?

By Marty Malone

As the football season approaches the halfway point, perhaps it's time to take a long, close look at the 1975 ASU Sun Devils.

On the surface, there is very little any fan could be displeased about—the Devils are undefeated at this juncture, they rank among the nation's leaders offensively, and their defense rates as one of the very best in the school's history.

Despite these impressive credentials, however, certain qualities of the great Kush teams of the past seem to be lacking.

The most obvious is consistency. For although all of Kush's better teams were renowned for their explosive big plays, they were also capable of long, sustained drives resulting in touchdowns. The '74 Devils, however, have been forced to rely almost solely on the quick scores; long drives have been

woefully absent all season. The difference is painfully obvious to truly ardent Devil fans—in games this season in which the Devils have scored in the neighborhood of 30 points, teams in the Joe Spagnola-Danny White eras would have scored 60. At least. And probably with the subs in for most of the last quarter.

The strange thing about this is the fact there is very little, if any, discrepancy in the amount of talent on this year's team compared to the ability those earlier units possessed. Yet, the '75 club seems to lack a certain spark—whether it's character, personality, or experience—that was always present in prior Kush teams. Maybe it's because the Devils are so young this year. Let's hope so.

You can remember what it was like, you who were here. Whenever a J. D. Hill, a Steve Holden, a Lenny Randle, or a Woody Green stepped on the

field, regardless of the game or the year, you just knew that something big and exciting loomed on the horizon. Spines tingled every time the Devils touched the ball on a punt, kickoff, or at the line of scrimmage. But such a feeling simply doesn't exist this year.

Traditionally, the forte of all ASU teams is its receivers. In fact, they've put ASU on the football map. The list reads like an all-pro honor roll—Charlie Taylor, Jerry Smith, J. D. Hill, Steve Holden—and countless others in a class only slightly below these greats.

This year's crop can catch with any of them. Sophomore John Jefferson, who already catches a low ball better than any receiver in the game (pro or college), has the potential to rank among the most elite. And Larry Mucker, only slightly less gifted, could have logged his share of playing time on any Devil team. At tight end Kirk Carter may possess less natural ability than a Jerry Smith or a Joe Petty, but he's a clutch performer who has displayed good hands in tight situations.

This year's quarterbacks, Fred Mortensen and Dennis Sproul, have more natural

talent than any other signal caller ever to toil at ASU. Both possess stronger arms than either White or Spagnola, and Mortensen shows flashes at times he may even be capable of White's accuracy. Yet neither has come close to White's or Spagnola's effectiveness. Joe was a flashy leader in the Namath mold, while White's poise and quick thinking during fire was worth the price of admission in itself. Whether or not Mortensen or Sproul will assert himself as a true team leader remains to be seen, but if one does, he could be ASU's best ever.

Running back is a little different story, however. Fred Williams is a good back... in fact a very good back, but he's no Woody Green. And Freddy would probably be the first to admit it. This is no reflection on Williams' ability—Sports Illustrated once predicted Green would be "the most sought after ever" by the pros.

And although Kush has a whole flock of talented freshmen, their greatness lies in the future. It seems a shame when one thinks about some of the tremendous running backs that logged less than full-time playing stints during

their careers at ASU. Names like Alonzo Emory, Brent McClanahan, Davey Buchanan; Peach Bowl hero Monroe Eley even quit the team because he lost his job—and went on to star in the Canadian Football League. You can bet that if any one of them were on the roster today, they'd be starting and probably starring.

Defensively, the Devils have been outstanding all year. Unlike last year, when the defense began to drag the latter part of the season from too much time on the field, the '75 edition should be able to perform well the entire campaign.

Although several members of the defense are playing top ball, there's no doubt about the unit's leaders—senior standouts Larry Gordon and Mike Haynes. Gordon, a rare combination of strength and quickness, is the finest outside linebacker to ever play at ASU. And Haynes, despite his lack of interceptions this season, is expected by most experts to be the first defensive back picked in the draft.

So what it all boils down to is this—the '75 Devils have a tremendous defense, perhaps ASU's finest ever, and an immensely talented offense with the potential to rank among Kush's best. If the offense comes anywhere close to realizing that potential, the Sun Devils will once again be a truly awesome machine.

TALL JR's

REJOICE! You no longer have to make do with clothes cut for lesser girls or pants that were cut for men.

SHELLY'S TALL GIRLS SHOP has a complete selection of everything... even a TALL JUNIOR department for extra young STYLED FASHIONS. Come in and see us in

Thomas Mall — 959-2061 & Chris-Town Mall — 249-0916

SHELLY'S TALL GIRL SHOPS

SHERLOCK HOLMES IN
THE HOUND OF THE BASKERVILLES
BASED UPON
RATHBONE BRUCE

Valley Art
509 S. Mill Ave. • 967-6664

STARTS TODAY!

UA CHRIS-TOWN MALL CINEMAS 6

Get Acquainted Special

\$2.50 OFF

on any haircut with this coupon...

Offer Good till Oct. '31
In Tempe ONLY

We condition, cut and blow-dry your hair into a head-shaking, free and swinging style.

Our stylists concentrate on a cut that suits your hair texture and your life style. Call now for your appointment. You'll love what we do!

Recommended by

MADemoiselle MAGAZINE

September '75

"Where to Get a Great Haircut in the U.S.A."

Chicago Hair Company

1041 E. Lemon
Tempe 967-2360

10261 N. Scottsdale Rd.
Scottsdale 948-1460

Looks like a Hot Dog,
Tastes like
a Hot Dog,
But isn't...

VEJA-LINKS®

Completely meatless. Frankfurter-like flavor.

Serve Veja-Links to the entire family for a really nutrition-packed meal. Veja-Links. They look and taste a lot like the finest hickory-smoked frankfurters. Yet they're actually made from soy and wheat protein. Veja-Links. Nutritious. Economical. Rich in protein. Low in fat and cholesterol. No preservatives. Naturally good. Naturally good for you. Good for your budget, too. Try Veja-Links today.

Try these savory Worthington Foods

At your favorite

HEALTH FOOD STORE

or

Adventist
VEGETARIAN FOOD CENTER

320 N. 44th. St., Phoenix • 244-8887



A resoled tennis shoe is a good old tennis shoe.



Official factory resoling and repair service for all athletic shoes.

Adidas Puma
Tretorn Tiger
Nike Head
Converse And more.

BRING IN YOUR OLD TENNIS SHOES TO US FOR RESOLING.



FOR THE NET SET
1031 S. Rural • 967-8861

Something to prove

Dennard makes his point

By Drew Juber

One would suspect that Preston Dennard, New Mexico's 6'1", 170 lb. All-WAC wide receiver and former all-state performer at Marcos De Niza High in Tempe, is holding a grudge against someone at ASU.

Maybe against one of the Sun Devils he played against during his prep years? Someone, perhaps, who slipped him an elbow to the jaw, held him receptionless, or questioned his mother's heritage in the heat of a game?

Dennard did just that Saturday night in Albuquerque grabbing eight passes for 78 yards and a touchdown. Though he is having another fine season, Dennard may have trouble repeating his All-WAC stature with a crowd of excellent receivers spread throughout the conference. But he feels his performance against ASU earned him the respect he thinks he deserves.

"It really made me feel good when ASU started to put double coverage on me,"

letting me go."

Dennard was visibly upset in the locker room after the Lobo's loss, their fourth in five games. New Mexico was a pre-season darkhorse pick for the WAC title and Dennard's explanation for UNM's disappointing start was simple.

"We just run out of time," he said.

"It seems that in nearly every one of our losses we start moving the ball in the final quarter, get the score close, and then the gun goes off," he added.

Dennard would like to have an opportunity to play professional football and feels his chances are enhanced by being on the receiving end of one of the country's finest arms, that belonging to Lobo quarterback Steve Meyer.

Dennard says, "I really do think Steve is one of the best. He's our leader when things get tight. He has his ups and

downs like everyone else, but for the most part he'll get the ball there and it's up to the receiver to catch it."

The sleek and speedy receiver was highly impressed, like most teams this season, with the Sun Devil defense. Once again, it was their quickness that caught the eye of the Lobo offense. Dennard thought the Devil secondary

played a smart game, letting Meyer complete the short passes and preventing the bomb.

And who in the defensive backfield impressed Dennard the most?

"Mike Haynes," he answered quickly. "He's definitely one of the best I've faced."



Tell us, Preston, with just whom do you have an especial bone you would like to pick? "Frank Kush," snapped Dennard.

"I don't really have any grudges against anyone on the team because if I did I couldn't play my game," Dennard explained. "But I did want to prove something to Kush. I wanted to go to ASU when I graduated, but Kush thought I should go to junior college first. Tonight I wanted to show him I could play."

Dennard said. "I knew Kush had his eye on me and I wanted to make him regret



UNIVERSITY BARBER SHOP
offering
Men's Hairstyling
(Regular Barber Service too)
966-9662
1336 Apache Blvd., Tempe

Insist on this symbol for quality service.

TUNE-UP SPECIAL for VW's
Plugs, Points, Condenser, Valve Adj. & Oil Change

ONLY **\$24⁵⁰** Parts & Labor

Carburetor Overhaul	\$ 20.00
Brake adjustment	\$ 6.00
Rebuilt engines from	\$220.00
with Air Conditioning slightly higher	

VALLEY Engine Service

• 2119 E. APACHE BLVD., TEMPE 968-7719
• 18 E. Clarendon, Phoenix 265-0726

Jerry's

audio exchange

Tucson — 1037 N. Park 622-7407
Phoenix — 334 E. Camelback Rd. 263-9410
Tempe — 120 E. University Dr. 968-3491

CARPET SPECIALS

9 x 12 used rugs - \$7.50
All Sizes In Stock

CARPET HOUSE

1516 E. Van Buren, Phx.

GIVE
TEMPE HEALTH STUDIO.



ONE SEMESTER TO GET YOU IN SHAPE

- GREAT EQUIPMENT
- GREAT PROGRAMS &
- GREAT PRICES

\$2 PER WEEK COMPLETE

TEMPE HEALTH STUDIO
399 MILL AVE.
CALL TODAY
966-4111

PAYABLE AT START OF PROGRAM
For Remainder of Semester

HAVE YOU FELT THE JOB SHOCK YET?

Unless your college major, or training was job oriented, you've probably found that your career choices are limited. We think we have the answer, a profession that will appeal to you, pay you more, put you in a stimulating, challenging environment as a

LAWYERS ASSISTANT

A Limited Number of Applications are being accepted.

For more information write:

The Paralegal Institute

3201 N. 16th St. Phoenix Suite 11
Dept. C. Phoenix, Ariz. 85016
or Call (602) 277-4877 or 264-2218

"The name's Lonnegan....
you're going to remember that name."

Enjoy Scottsdale's Distinctive New Restaurant-Pub
Specializing in fine food and entertainment.

featuring: DAVE LEAHY mon - sat
with David Dodt & Mike Segall thur - sat

Ed Flores (Ev Forrest) on sunday

Irish Happy Hour 4-7 fridays
hors d'oeuvres — entertainment



"Why argue with a legend?"

LONNEGAN'S

7436 E. McDowell 1 blk. E. of Los Arcos 947-3304

Broadcast student doubles as preacher

By Gary Gollwitzer

Part of Chris Stephens' job as production assistant, air director and crew chief at KAET-TV, Channel 8, is to read program scripts. But tonight he will trade scripts for scripture when he marries two of his friends.

Stephens, 25, is a preacher as well as a senior broadcasting student.

With wiry brown hair and a bushy moustache, he doesn't look like the preacher type. He hops on his 10-speed to go to school each morning like anyone else, but unlike many, he carries with him a deep faith in God that becomes a part-time ministry on the side.

Stephens, 25, became a minister in the First Church of God the Father six years ago while working in a cabinet shop in southwest Phoenix. His grandfather was a roving circuit preacher (covered wagon and all), his older brother is a minister and his mother is choir leader of their church. Stephens' dad is one of the deacons.

"I could see no reason why not to become a minister, I believed in everything the church professed. With this church you either believe it or not and one of the joys of the church is the honor of

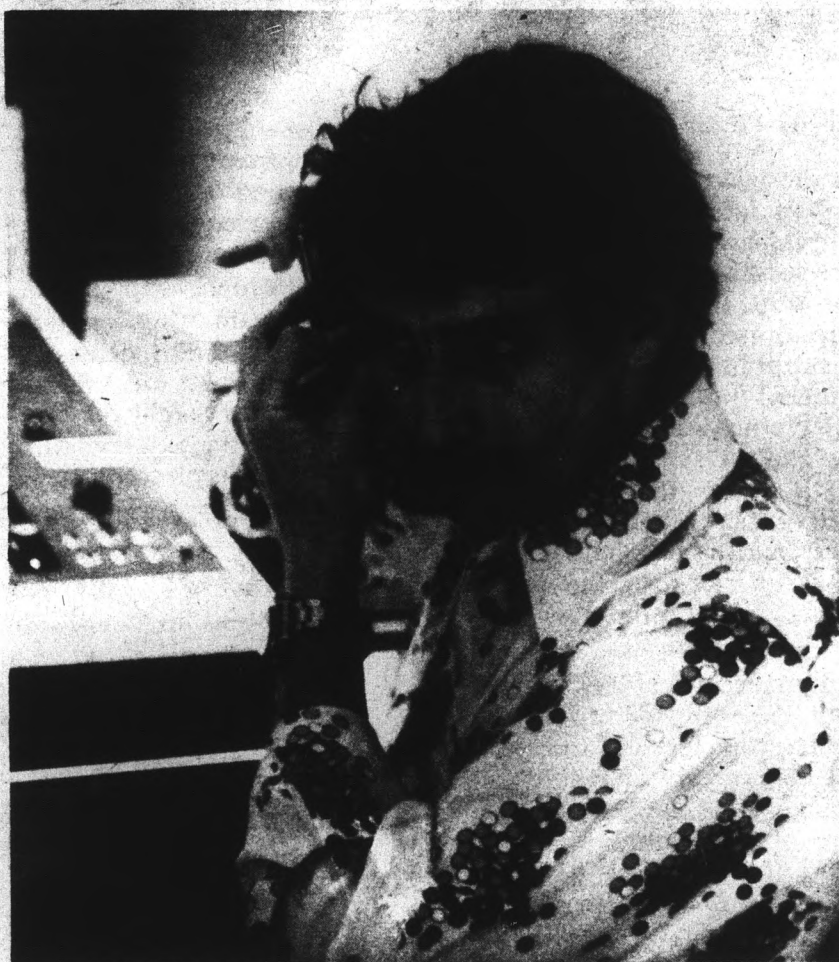

Chris Stephens

marrying friends," Stephens said.

Right now Stephens is content to gather experience as a production assistant, air director and crew chief at KAET. He can be found in a classroom or more likely running a lighting crew, teaching a camera class,

building sets, running a camera or audio unit or lighting sets in one of the KAET studios.

Stephens has worked for KAET for three years and when he earns his degree would like to work for a TV station either in front of or behind a camera.

FRICKSON ART SUPPLIES
 HANDCRAFTS
 • 967-4482 •
 Serving ASU since 1958
YOUR MOST COMPLETE ARCHITECTURAL, DRAFTING and ARTIST SUPPLY STORE
CONVENIENTLY LOCATED
 Our Back Door Faces The Architecture and Arts Buildings
TOWER CENTER • 111E. UNIVERSITY DRIVE

Focus '75 to present suicide film

The third film in the "Focus '75" series, "A Case of Suicide," will focus on the signs of potential suicide and what can be done to prevent such a tragedy.

The film, to be shown at 3:30 p.m. Thursday in the MU Movie House, will include a speaker familiar with suicide patterns and prevention. He will also conduct a discussion and question and answer session at the showing.

RUSTY BUCKET
 10 Beers — \$1.00
 Every Wednesday
 Reg. 7 for \$1.00
 POOL — GAMES
 5501 E. Washington

REAR ENGINES Ltd.
VW-PORSCHE
 Discount Parts—Service
 VW tune-up 19⁹⁵
 Parts & Oil Included
 Rebuilt engines from \$170
 504 N. CENTER, MESA
 833-3670

SAVE \$5.50
 on **Levi's**
BRUSHED DENIMS*
 Blue, Brown, Green
 Sizes 28-36
 Orig. \$14.50
NOW \$8.99
 * Not exactly as shown, discontinued pattern

JEANS ALONE

- 59th Ave. & Northern
- S. Rural & Lemon
- Indian School & Miller
- 33rd St. & E. McDowell
- E. Thunderbird & Cave Creek
- Southern & S. Country Club
- 33rd Ave. & W. Indian School