

wednesday

Arizona State University

This is a student-operated newspaper which does not necessarily reflect the opinions of the University faculty or administration.

# state press

Tempe, Arizona

inside

Women's coach fed up ..... 13  
Valley Big Brothers play ball ..... 3  
Return of spacemen predicted ..... 10  
TA's may be expendable ..... 2

Vol. 57, No. 71 February 19, 1975

## Secrecy riles women coaches

By Roger Wittlin

The secrecy surrounding a 12-person task force formed to investigate and make conclusive recommendations on the future of athletics at ASU has angered women coaches.

The committee was appointed by Administrative Vice president Alonzo Metcalf and directed by Robert Knox, chairman of economics. It was discovered by the State Press last week.

Knox refused to comment on the scope of the investigation and the committee members. "I'm not going to release any information until this issue is made public," Knox said. "Dr. Metcalf has directed me to act in this manner."

Women in the physical education department are particularly interested in the committee's findings.

"The task force's attitude is the most ludicrous thing I've seen in my life," said Monika Sublette, gymnastics and track and field coach. "It's like all the women coaches are waiting for a Christmas present. They're saying to us 'now you be good little girls and don't make any noise and we'll give you the information when we're ready'."

One of the committee members is Dorothy Deach, outgoing chairman of the women's physical education department.

Tennis coach Anne Pittman said, "Deach has refused to give us any insight to the future of our department."

"Deach claimed that the meetings were held in executive session and she couldn't tell us anything. That's about the

poorest way I know to represent your department on a committee. The men know they can push Deach around."

Metcalf said he did not know if the meetings were being held in the secrecy of executive session, which, according to the Arizona Constitution, is only legal when personnel matters are being discussed, not money appropriations.

Knox said he received explicit

instructions from Metcalf not to say anything in regard to the committee and he would not confirm or deny the existence of executive session procedure.

Despite Knox's efforts to withhold information about the task force, committee member Keith Jacobson, coordinator of intramurals, said it appeared that men and women's programs would become integrated in two or three years

under one intercollegiate director.

Another committee member, Dean of Student Leon Shell, confirmed Jacobson's statement. "Although a name was not mentioned concerning the person who would direct both programs, I guess the likely person would be Fred Miller," Shell said.

Miller, who is now director of men's athletics, would only say

the possibility exists that he would handle both men's and women's programs in the future.

Women P.E. coaches have differing views on the possible effects of the two programs being joined under one male director.

Sublette, who is seriously thinking of quitting ASU (see related story, page 13) said although she has a high regard for Miller she foresees a complete breakdown in her department under this plan.

"We need a strong director of our own who is going to stand up and fight for us. I'm sure if we don't have our own director the ASU women's program will go nowhere but downhill," Sublette said.

Pittman, who began working at ASU in 1952 and once was chairman of the women's physical education department said, "I really don't know if it would be good or bad under Miller. What could develop is a form of tokenism in our sports. They'd let us have one or two outstanding girls, but the program would really suffer. "Men have a way of acting as a big brother or father to us," Pittman said. "We don't want paternalism, just money and opportunity. Most of our coaches have been here for a long time and their sports are sort of like having a baby. When you're been with something for 22 years you just can't leave it for some incompetent to run. So I guess we're at the mercy of whatever the committee recommends."

Swimming coach Mona Plummer, who had been

Continued on page 2

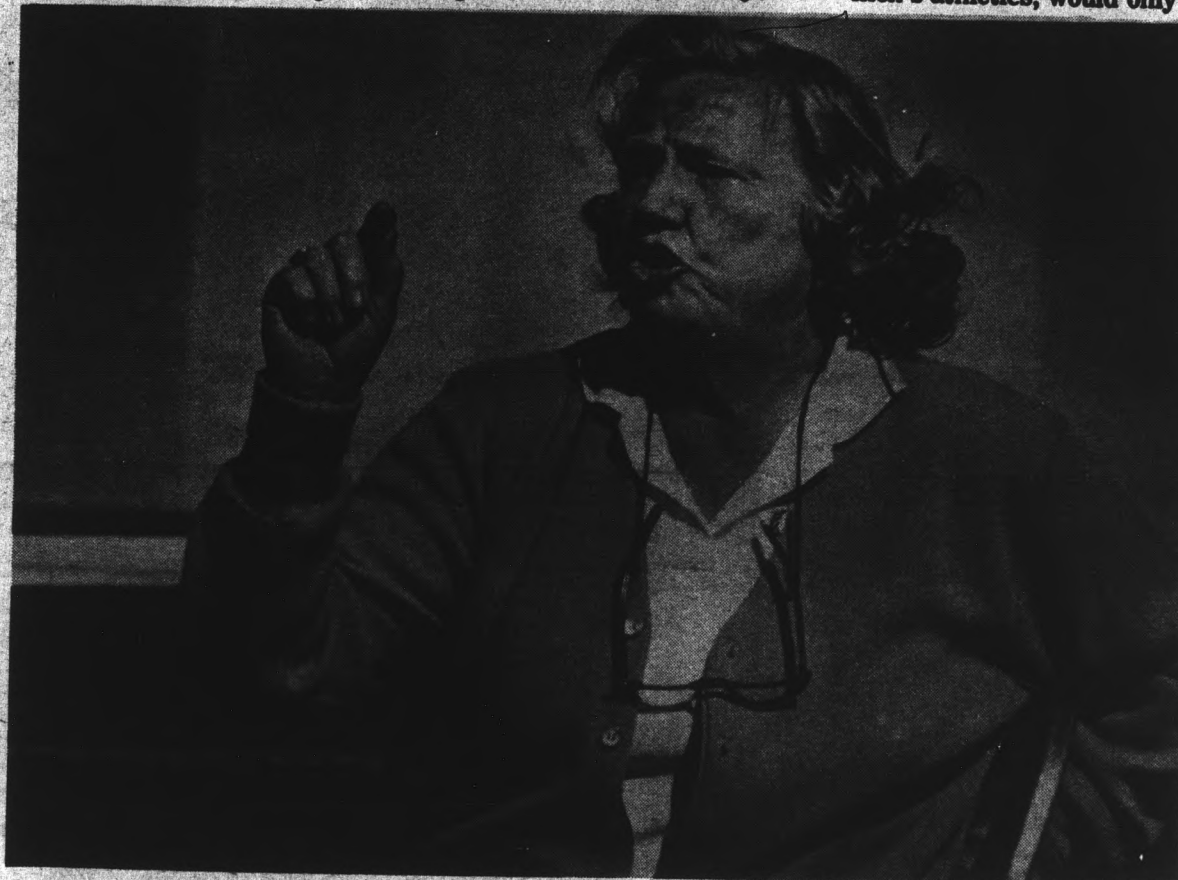

Photo by John McDonough

Ann Pittman, ASU women's varsity tennis coach, has worked at ASU since 1952. Although the future structure of the women's intercollegiate athletic program is unknown, Pittman plans on being here. "When you've been with something for 22 years you just can't leave it for some incompetent to run," she said.

## Budget cut could mean fewer loans

By John Lemons

University officials are being cautious about the possible effects of any budget cuts in Financial Aids but Assistant Director Richard Michaud indicates his office may have to cut services that could mean the loss of \$2 million from student pockets.

Although student financial aid comes from federal and private sources, staff and operating expenses are funded through the University. If the budget for the Financial Aids office is cut next year, in line with suggested cuts elsewhere in University operations, some services would probably have to be discontinued, Michaud said.

"Services for bank loans and short term loans are the only fields that we can carve out," Michaud said. All the other services are interrelated. "We tried to find areas that are not dependent upon another," he added.

Last year short-term loans amounted to \$500,000 and served 3,500 students. This year \$600,000 is estimated to be available in short-term loans. Bank loans that amounted to \$1.2 million last year have been estimated to grow to \$1.4 million this year.

Financial Aids is also carrying a 15 per cent heavier work load this year and will probably increase with rising enrollment, Michaud said. Even if admissions remain stable, student need will increase as the economy gets tighter, he predicted.

Michaud said this situation has been stressed in departmental talks. "We tried to say it was self-defeating to cut back in Financial Aids," he said.

Despite tight money and threats of budget cuts, most other financial aid programs probably will not be affected substantially.

Michaud said. He qualified the statement by saying he won't know about federal funds until June, but a preliminary estimate indicated "we would get about the same (money) as last year and may be a little more for work-study."

Michaud said he also feels the money for scholarships and grants will not be significantly affected by the economy.

"I would say generally the private scholarships will hold their own."

The work-study programs probably will remain static, Michaud said.

Michaud stressed that students who have a financial need will still get help. "The thing we don't want to do is discharge students."

"Many times students may not be able to get the program they want but can generally qualify for some type of financial aid. If he has a need, we will come up with something."

# TA's may be eliminated in sociology department due to budget reduction

By Betty Taylor

Teacher's assistants (TA's) in the sociology department feel that after they graduate no new assistants will be hired to take their places due to proposed cuts in the University budget.

The move may be made to avert salary cuts or even layoffs, one teacher's assistant in the department said.

Teacher's assistants will be eliminated by attrition, which means that positions for TA's will not be re-filled when the present TA's graduate, he said.

This would drastically reduce the number of classes and double their size, Rachael Pitts, another graduate assistant, said.

At the end of the semester, 11 assistants should be graduating and leaving vacancies, said one TA who wished to remain anonymous. If these vacancies are not filled, the introductory courses will either have to be dropped or the professors will have to put more hours in the classroom, he said.

Lengthening the classroom hours of the

professor will cut down on the amount of research they do, Pitts said. This is not good because the "prestige of the sociology department depends on research," she said.

Also, the drop in the hiring of teacher's assistants will result in a decrease in the number of graduate students enrolled in the department, the TA's agreed.

About 75 per cent of the TA's are enrolled in the graduate program, Pitts said. Working their way through as an assistant is the only way some students can afford to finish school, she said.

Dr. Frederick Lindstrom, acting chairman of the sociology department, said that nothing has definitely been decided on whether such cutbacks will be necessary or not.

The department is still waiting to hear from the administration, he said, but he believes that definite plans will be made by the first of March.

## Secrecy riles women coaches

Continued from page 1

mentioned as a possible successor to Deach, said the women's program should have its own director, but under Miller's guidance. "When Fred Miller links his name to

something he won't let it be a flop," Plummer said.

The women feel the hiring of a sports information director for their department is a must. Shell said to his knowledge the matter had not been discussed by the committee.

**h.i.s. for her**

The ideal style to complement any wardrobe. Smooth, sophisticated, a real winner... by h.i.s.

**BANKAMERICARD**

**master charge**

**Bonnie Sue Fashions**

913 Mill Ave  
Tempe Center

Open 9:30-5:30  
Phone 967-4094

**DISCOUNT WATERBEDS and ACCESSORIES ALSO HEADGEAR**

at  
**The Waterbed Shop**  
402 Mill Ave.  
in Downtown Tempe

**THE COPYRARY**

*It's About Time!*

A FULL SERVICE CONCEPT IN CAMPUS COPYING & DUPLICATING

**5¢ Copies** YOU COPY TILL MIDNITE OR WE COPY TILL 10 P.M.

SATURDAYS 9 to 5 • SUNDAYS Noon to 10  
offset duplicating \$3.00 per hundred • binding • transparencies  
located in main library level one

**COME TO OUR CLINIC**

Novus      Rockwell      Bowmar      Litronix

**CALCULATOR CLINIC**  
**FEBRUARY 19th - 10 AM - 4 PM**  
COCHISE ROOM - M.U. BUILDING  
SPONSORED BY THE UNIVERSITY BOOKSTORE

# Stadium voted 'affordable' to Big Brothers

By Ben Wood

The Arizona Board of Regents has voted to decrease financial guarantees by Valley Big Brothers, a Phoenix charity group, to rent ASU's Sun Devil Stadium for a professional football exhibition game.

After lengthy debate Saturday at the UofA, the board voted 5-3 to decrease the financial guarantees of Big Brothers to rent the stadium.

When presenting the proposal to the regents, University President John Schwada said Big Brothers could not afford to guarantee ASU \$50,000 or 15 per cent of the gate receipts, whichever is more, for rental of the stadium.

The new agreement will charge the charity group 15 per cent of the gate receipts. The resolution also contains a clause which will guarantee that the University does not lose money on the rental. Big Brothers must at least pay for all University expenses incurred in opening the stadium.

Schwada said the game will be played sometime between 14 days prior to and 10 days after the beginning of the college football season.

Schwada also declined to name the teams that may play in the game. But he did say that "four or five teams have been batted around."

Regent Sidney Woods of Yuma objected to the proposal because he said the major benefit of the game will go to the professionals. The game is a ploy to get professional football into Sun Devil Stadium on a regular basis, he said.

Regent James Dunseath of Tucson said he was afraid the proposal will set a regular policy of renting the stadium to any group which offers 15 per cent of the gate receipts. "It will open the doors to anything. I am very much against it," he said.

"I'm afraid of setting a policy we cannot change," said Regent Rudy Campbell of Tempe. But Campbell voted for the proposal.

Margaret Christy, one of two women regents, voted against the proposal saying she wanted a guaranteed profit for the stadium.

Blair Benjamin, legal adviser to the regents, said, "There is a definite possibility that the courts will rule in favor of other organizations who want to use the stadium for the same rate (15 per cent of the gate receipts)."

The regents also passed two measures that will increase public access to their meetings.

The regents unanimously passed a resolution to release their agenda four days prior to their meetings. In the past, the board released the agendas only 24 hours before each meeting.

The board also voted to allow 10 speakers to address its committee meetings on a first-come basis. The speakers must notify the board in writing in advance and will be limited to five minutes each.

In the past, speakers were allowed to address the regents only on request of the board. The speakers will address committees, which usually meet the Friday before the regents' regular session.

The resolution concerning speakers passed by a 4-2 vote. Regents Dunseath and Kenneth Bentson voted against it.

Regent President Gordon Paris commented on an Arizona Senate bill before the Education committee that calls for student and faculty representation on the board. Paris said he thinks the board gets ample input from the students.

A faculty regent would have a variety of conflicts of interest, he said.

In other action the board directed the three state university presidents to accompany their athletic directors to a joint subcommittee hearing of the House Commerce and Government Operations committees.

Regents Campbell and Woods will also go to the Thursday meeting in which the universities' athletic budgets will be discussed.

The regents decided to meet March 25 at ASU for its next regular session.

The board also approved contracts and grants totaling \$875,950 for ASU.

## Charity game may lead to pro ball, chief says

There is a possibility that an exhibition professional football game may lead to pro football at Sun Devil Stadium, University President John Schwada said Tuesday.

Schwada presented a proposal, which the Arizona Board of Regents approved Saturday, to rent Sun Devil Stadium to the Valley Big Brothers, a Phoenix charity organization, for an exhibition football game.

"The game is billed for charitable purposes," Schwada said. The possibility of a professional football team at Sun Devil Stadium "depends on the motives behind it."

"If it (the game) is to test the market for professional interests, I oppose it."

Schwada said he has no way of assessing it, though. "It is a one-time thing that hasn't been tried yet," he said.

## Stag Tobacconists, Ltd.

921 Mill Avenue — 966-5712

### FEBRUARY MENU

#### \*MAIN COURSES



#### Cigar Seleccion Superba

If it's made, we sell it. Buy them by the box, pack or single cigar. Priced all the way from 10¢ to \$2.41 each. We even have a cigar shaped like a pipe.

Fresh, Perfect Humidification — Fresh, Perfect Humidification



#### TOBACCOS

There is no reason to smoke a tobacco that isn't fresh, easy to keep lit, smoke cool all day long, and give you the taste you want without inhaling. We can even custom-blend to your satisfaction.

Fresh, Pure, Hand-Blended — Fresh, Pure, Hand-Blended

#### PIPES

All the way from our *Famous Sale Pipes* at 2 for \$7.50 to kits to make your own. From corn cobs at \$1.00 to Meerchaums costing over \$200.00

Selection, Price Range, Variety — Selection, Price Range, Variety

#### CIGARETTES

Imported cigarettes from all over the world. Featuring Shermans, Sobranie, Dunhill, Rothman, Bidis, Colored Cigarettes, and many, many others.

Best Selection Anywhere — Best Selection Anywhere

#### \*DESSERT

Expert Pipe Repairs  
Roll-your-Own Supplies  
Water Pipes  
Christmas Gift Items

#### Do-It-Yourself

Pipe Rejuvenation Center  
Customers R & R Lounge  
Largest Selection of Lighters  
In The Valley

"They" stole our turquoise, but chin up, we'll carry on. There will always be new and exciting things to buy at...

**The Gallery Store**

Mathews Center • 2nd Floor  
Open 12 to 4

**Student Discount**

**MINI-STORAGE & WAREHOUSE**

**DON'T HAUL IT...**

**STORE IT**

**You Lock It.**

**You Keep The Key.**

**2422 W. Broadway**

**MESA**

**968-1021**

## Wedding Bands



HOLYOKE



ARBOR LOVE



EXETER

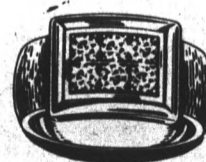

CASTILIAN

Over 200 Styles To Choose From —



**JEWELS INTERNATIONAL**  
BY G. DARRELL OLSON

130 E. University Dr. — Tempe — 967-8917



Also Phoenix, Sun City, Chris-Town  
Scottsdale, Chandler

Certified Gemologist Accredited Gem Lab

# For the faculty . . .

Today's a fine day to cut class if you're serious about education.

Because Kenneth Eble is coming to campus. He'll be speaking — and entertaining questions — at 1:30 today in the Pima Room of the Memorial Union. That's on the second floor of the Union near the south end. And Eble is worth climbing the stairs to hear. In fact, faculty and administrative personnel should be required to listen to the man.

Eble could be called a maverick in the field of higher education. He has this strange notion that part of a university's *raison de etre* is to teach the young. He believes professors should take teaching seriously. He has the audacity to suggest that it's an important part of a professor's job.

This kind of thinking is in sharp contrast to the "publish or perish" philosophy embraced by most administrators and department chairmen.

The subject is of special interest here at ASU. For so long considered the House that Frank built, ASU is suffering from a long standing inferiority complex. Or rather the self-doubt of a kid from the wrong side of the academic tracks who is not so sure of himself around the Ivy Leaguers or even the folks from the land grant college down the road.

The prevailing attitude is that the quickest route to academic respectability is through the world of scholarly journals and we use the word "world" advisedly. Scholarly publishing is indeed a world unto itself, consisting of highly specialized individuals writing for other highly specialized individuals.

Certainly, there's got to be some merit in the idea of advancing knowledge, but too often the only thing actually advanced in scholarly journals is somebody's career.

Perhaps a better way to upgrade the University would be to improve the quality of the teaching. It wouldn't be as dramatic, but it might be more effective in the long run.

Eble's is a viewpoint worth hearing. We hope that faculty members, department chairmen and administrators will take an hour off this afternoon to listen to him.

# Tuition hike likely

The weather is turning warm, the frisbees are coming out and the National Guard pilots are again re-arranging flight schedules so they can buzz Manzanita and ogle the sun-bathers, but despite the appearance of spring, a cloud is descending on the University.

We're talking about the budget cut, what it will mean and who it will hurt.

It goes without saying that if the new budget can't come close to keeping up with inflation, the quality of education dispensed here is going to suffer. But there's another implication that hasn't been discussed.

A tuition increase will be almost inevitable. Administrators are soft-pedaling the idea. It's something they don't want to be quoted on. But in private conversations, the message is clear. The University will need more money than the legislature is apparently willing to give.

We think an increase in tuition would be tragic. It might not hurt some students, especially students from wealthy families.

But it could force students who are self-supporting to leave school.

Veterans would be especially hard hit by any tuition boost. The University already acknowledges that many vets have a hard time coming up with tuition. It offers vets a plan in which they can defer payment for three months.

To raise the cost of a college education would be to force many veterans to the unemployment lines.

And, of course, vets wouldn't be the only ones driven from school.

The complexion of the student body here could be entirely different in a year. Right now there are a lot of older students and students who work part-time to defray the cost of an education.

If the budget is cut and the administration is forced to raise tuition, next year could see a student body composed of only the well-to-do.

It's an unattractive proposition.



A cloud appears on the horizon and darkens the ivory tower world of higher education.

# Opinion

# state press

Ken Reed

# ERA bares problems

Some of the arguments, both pro and con, presented in the Arizona Senate during the Equal Rights Amendment debate were enough to cause concern over the quality of the legislators we're sending to the capitol.

One senator, Bill Hardt, D-Globe, had reportedly received 1,400 letters on the issue from his constituents, the overwhelming majority of which were opposed to the ERA. Political scientists may argue the point, but he felt obligated to vote their will.

Well, Sen. Madelene Van Arsdell, D-Phoenix, thought otherwise. She urged her fellow solons not to be influenced by such mail. It resulted, she said, from an "obvious ploy" that played on the fears of an "uneducated, unsophisticated" public.

This lack of faith in the very system of representational government she is

supposed to be serving was bad enough, but later in her arguments she had the nerve to say that women were being patronized. Point well-taken; thanks to her, we all now know how it feels to be patronized.

Sen. Stan Turley, R-Phoenix, was equally ludicrous in his remarks opposing the bill. He said the ERA would legislate "sameness" in men and women, that boys and girls would become confused as to the roles they should play in life.

The sameness question was easily dismissed by Sen. Alfredo Gutierrez, D-Phoenix. He merely pointed out to Turley that a kiss, under the ERA, would still be a kiss. The matter of roles is what this writer interprets ERA as being all about.

Women have historically been relegated to a sub-

servient role. It is that peculiar tear in the fabric of society they wish to mend (pun intended). Unless and until the legal establishment sees fit to enforce the fifth and fourteenth amendments in this regard, the ERA is, unfortunately, necessary.

All of this is, admittedly, a moot point in Arizona for another year now. We only hope the next time the ERA appears before the senate, Van Arsdell will have shed some of her despotism and Turley will have recognized that he is the creature of thousands of years of erroneous conditioning.

### Policy

The State Press appreciates letters to the editor from its readers. Selective samples of the letters received will be printed at the discretion of the editor. Letters should be typewritten and double-spaced.

## Hire a guide

Hey Warren, Shuddup and take note of what I am about to say, and for God's sake stop dodging around. The answer to the problem of the "Campus Rock Crisis" is as simple as finding your way through unknown territory. Hire a guide. Or at least lure one in as a volunteer or gather together a council of such.

Do something; because the problem isn't as serious as you have made it. Just because you and a few misrepresentative student organizations don't know a Three Dog Night from a Fleetwood Mac or the appeal of a Led Zeppelin from a Lead Balloon like the artificial new Blood, Sweat and Tears, doesn't mean that Rock is too risky. It only shows your lack of knowledge in one area. So what?

Find someone who knows something about Rock and put some SOLID entertainment together. And don't forget Jazz rock or Jazz itself either, because you brightened my whole semester when I heard that Chick Corea might be coming.

Make it happen, let it flow.  
L.S. Johnson

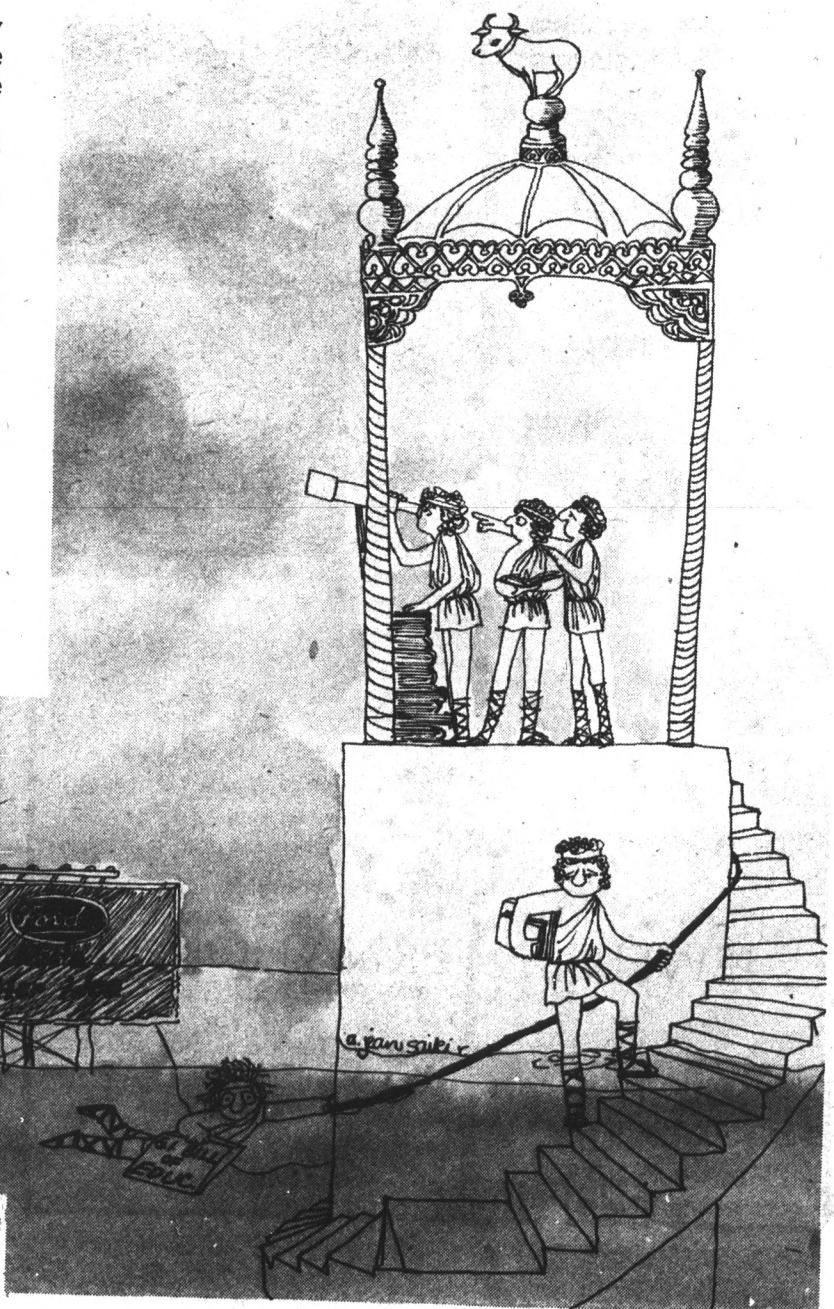

# U.S. pressure on Soviet government allows Jews to leave, refugee says

American pressure on the Russian government enables Jewish families to leave the Soviet Union and move to Israel, a freed Soviet Jew told the ASU Soviet Jewry Committee last week.

Gregory Teitelbaum, author of seven children's books while in the Soviet Union, said, "Not one Jew could leave Russia without the support of America. It is hard living in Israel, but there you are free."

American support of Russian Jews has come through letters, telephone calls, packages and picketing before Russian visitors to the United States. He said news is transmitted about the protests by word of mouth, radio and television, and through the newspapers as propaganda — that the Russians cannot bring culture to the free world because of the picketing.

When the Soviet Jews say they want to leave

Russia, living conditions become terrible. He said they immediately lose their jobs. It is hard living without money, he said, and the Secret Police persecute them constantly.

Teitelbaum said, "About 100,000 Jews want to leave Russia today. Most of them are young people." He said the problem is not one only for the Jews, but for all of Russia. Many Russians want to leave their country, not only Jews," he said.

During the two years between the time Teitelbaum's request to leave Russia and the time he and his family actually left, he was refused leave four times and was forced to sell family possessions to keep his family alive.

"All my life I wanted to leave. I can live without many things, but not my freedom," Teitelbaum said.

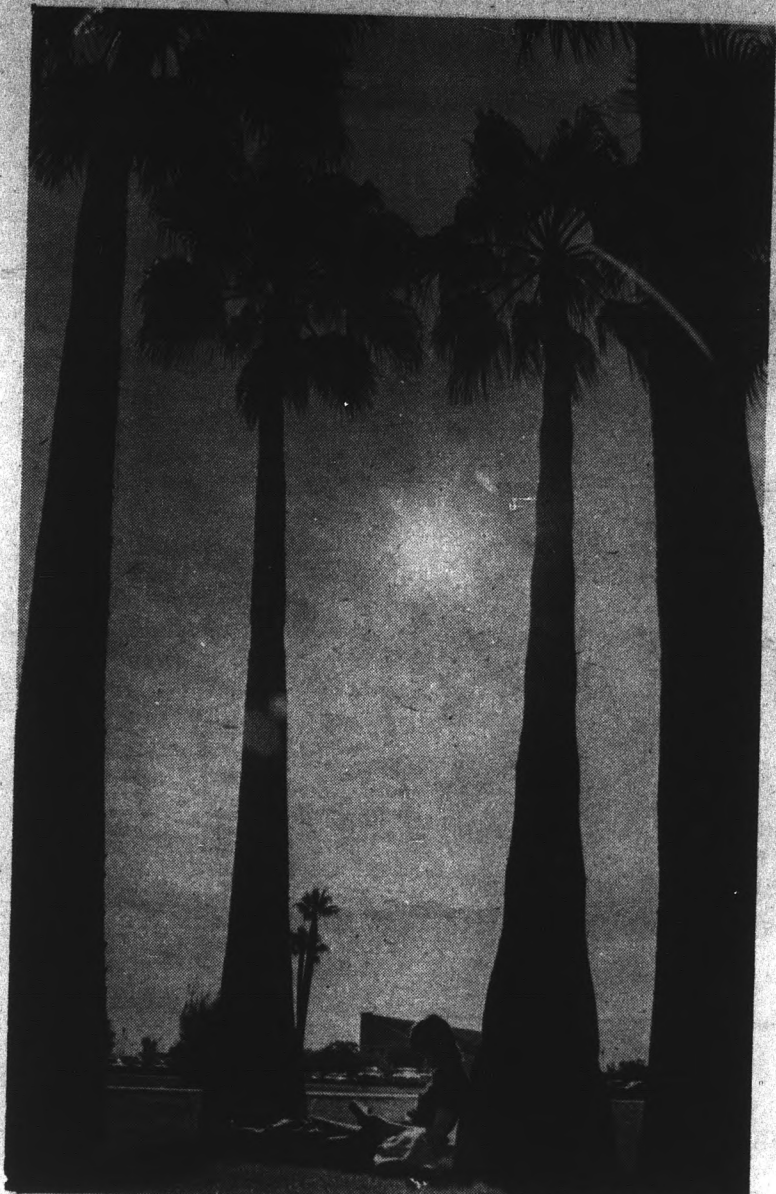

### Palm reader

Senior Ann Schmidt studies during a relaxing afternoon behind the Memorial Union.

Photo by John McDonough



**THE ISRAELI STUDENTS of ASU invite you to their Purim Party Saturday, Feb. 22 at 8:30 p.m. Baker Center, 213 E. University. Masks, costumes, disguises required.**

Why settle for a job when you can choose a career? You may qualify for a challenging profession as a **LAWYERS ASSISTANT**

A Limited Number of Applications are being accepted.

For more information write:  
**The Paralegal Institute**  
3201 N. 16th St. Phoenix Suite 11  
Dep. C. Phoenix, Ariz. 85016  
or Call (602) 279-8209 or 264-2218

**A LIMITED NUMBER OF APPLICATIONS ARE BEING ACCEPTED.**

STATE PRESS is published by Arizona State University Tuesday through Friday during the academic year, except holidays and examination periods. Entered as second class matter at Tempe, AZ. 85281.

**DISPLAY ADS**  
965-7572



**ARTIST & DRAFTING SUPPLIES**  
Crafts - Picture Frames  
Decorating Material  
Open Mon. & Thurs. Nights  
10 Percent Discount to Students  
111 E. University — 967-4482

**PICK UP YOUR PENNYSAVER**  
at the **STUDENT BOOK CENTER**

One block North of Campus

## SHABBAT DINNER

Feb 21

sponsored by Hillel 966-5371  
Baker Center 213 E. University  
dinner 6:30 p.m., Reservations by Feb. 20  
Program and services 8:15 p.m.

### "AN EVENING WITH NOAH BEN SHEA"

This dynamic young American Jewish poet will share with us his poems, his questions, and his unique Jewish values. (Program portion of services)

**NOW OPEN**

## Spectacle Shoppe



University Arches  
120 east university  
Tempe arizona 85281  
**966-9440**

## JEWISH STUDIES AT ASU

CALL 966-5371 to Register

THE EXPERT STAFF INCLUDES:

- \*HEBREW: Advanced Beginners
- \*TORAH CONCEPTS
- \*AMERICAN JEWISH LITERATURE
- \*EVERYTHING YOU ALWAYS WANTED TO KNOW ABOUT JUDAISM
- \*MISHNA
- \*JEWISH SINGING
- \*WOMEN'S GROUPS
- \*SOVIET JEWRY COMMITTEE
- \*UJA COMMITTEES
- \*ISRAELI DANCING

Rabbi Field, and Lee; plus Ms. Hadassah Baldinger, Ms. Susan Sacks, Mr. David Knishkowsky, Ms. Andrea Shapiro, Ms. Lynda Dorfman, Ms. Livia Spitz, Ms. Frances Tracht, Ms. Marsha Loshin, Ms. Bonnie Rogovin, Mr. Dennis Weis, and Ms. Netta Browne.

All classes meet at Baker Center, on campus, 213 E. University Dr.

Classes begin week of Feb. 10

**Lights, action, but no cameras**

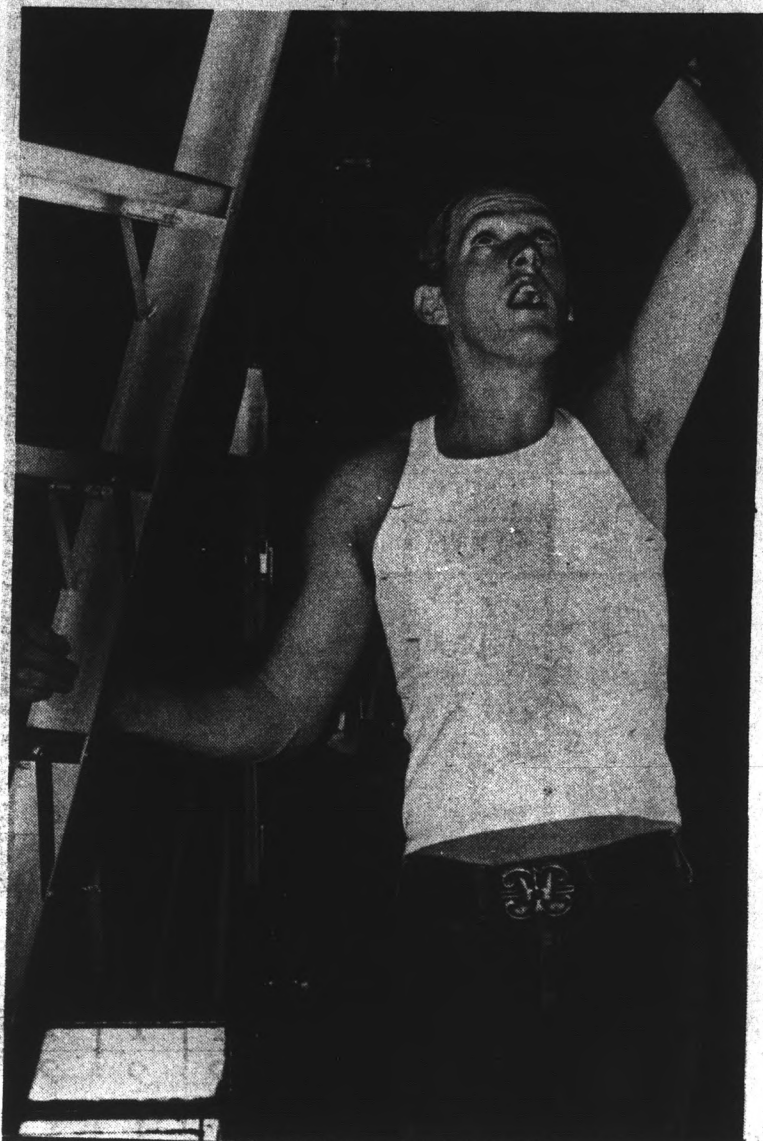

Photos by Ted Williamson



Before the curtain went up for the first performance of "Three Sisters" in the Lyceum Theater last week, members of the tack crew put on a show of their own, preparing the stage for the play. As Howard Burkons tries to jockey a ladder into position for work on stage lights, he runs into trouble with a curtain. Terri Bei uses paint to make a new chain look old, while Glen Haring nails down loose floorboards on the stage.

**MU Activities Board presents  
SHORT COURSE II**

continued

**Classes Still Open:**

- Indoor Gardening
- Shuttle Tufting (a form of rug weaving)
- Beginning Bridge
- Strategies in Blackjack
- Designs with Dried Botanicals

*Last chance to register!! Complete information and registration in the MU Activities Center.*

**TODAY!!  
LT. COL. ITZHAK ITZHAKI  
WEDNESDAY, FEB. 19**

formerly with the Israel Defense Forces as Educational Director in General Headquarters; also one-time Director of the Pedagogic Center of the Israel Ministry of Education; a biblical scholar of note, graduated from the Hebrew University; a 6th generation sabra Israeli; and Commander of the Central Military School of Education in Israel, will speak on

**POLITICAL PROPHECY:  
MORALS, POLITICS AND SOCIETY**

4:00 p.m. Baker Center 213 E. University Dr.

**MAIL THIS  
COUPON FOR  
FOLDERS ON  
LOWEST-COST  
FARES & TOURS  
TO EUROPE**

on any scheduled airline  
TO: ICELANDIC AIRLINES  
630 5th Ave., N.Y., N.Y. 10002  
Phone: (212) 757-8585  
For Toll Free Number outside  
N.Y., dial Wats Information  
(800) 555-1212

Name \_\_\_\_\_  
Street \_\_\_\_\_  
City \_\_\_\_\_  
State \_\_\_\_\_ Zip \_\_\_\_\_

- Please send folders on:
- LOWEST YOUTH FARES**  
Save money no matter when you leave, how long you stay!
  - CAMPING TOURS**  
Deluxe camping for 18-30 age group. Big choice of tours including Eastern Europe.
  - SKI THE ALPS**  
Thur mid-April. Low prices for 1 & 2 week tours.
  - CAR & RAIL TOURS**  
Choice of 1, 2 & 3 week tours. Go where you want. Campers, too!
  - ICELANDIC TOURS**  
Expeditions for naturalists, geologists. Viking history tours.
  - AFFINITY GROUP TOURS**  
Form your own school club group of at least 25 members traveling together. Save money. Have fun with friends.

Icelandic offers daily scheduled jets from New York, and several jets weekly from Chicago, to Luxembourg in the heart of Europe. At lower fares than any other scheduled airline since 1952!

SEE YOUR TRAVEL AGENT

**ICELANDIC  
AIRLINES**

Your Best Buy In The Sky



**AT LAST!**

**A Car Rental Company For  
ASU Students and Faculty**

• NEW CARS • LOW RATES • ONE  
OF AMERICAS LARGEST CAR RENTAL SYSTEMS

**DOLLAR  
RENT-A-CAR SYSTEMS**



LOCATED ACROSS FROM CAMPUS AT  
HOWARD JOHNSON'S MOTOR LOGE-LOBBY  
(APACHE & COLLEGE)  
RES. & FREE PICKUP - CALL 968-7214

**TAKE A  
CHARTERED BUS TO  
MAZATLAN**

... FOR SPRING BREAK

**\$41.00** ROUND TRIP

**LEAVING:** MARCH, 14  
FROM NOGALES  
5:30 PM

**RETURN:** MARCH, 21  
FROM MAZATLAN  
5:30 PM

FOR INFORMATION, CALL 967-7459



The prop person's most important piece of equipment, and probably her biggest hassle, is the stage light. Max Brenner balances high above the Lyceum stage while she checks connections.

## COMING: FEBRUARY 27

Support Systems Division announces

# CAMPUS INTERVIEWS for Electronics Engineers receiving BS degrees

### Current requirements:

**Training Engineers:** Assigned to programs as technical instructors to provide training support services on Hughes systems.

**Field Engineers:** Assigned to field locations as technical representatives to provide support services on Hughes systems.

**Engineering Writers:** Assigned a major engineering responsibility for the preparation of technical publications and instructional devices for the operation and maintenance of electronic systems.

Contact your Placement Office to arrange a campus interview, or write: College Relations Coordinator, Support Systems Division, Hughes Aircraft Company, P.O. Box 90515, Los Angeles, CA 90009.

# HUGHES

HUGHES AIRCRAFT COMPANY

U.S. citizenship required • Equal opportunity M/F employer

# HI-FI/STEREO DEMONSTRATOR SALE

## To Put Fresh Goods On The Shelf

ALL UNITS INCLUDE NEW WARRANTY

LIMITED QUANTITIES

MAKE, MODEL, DESCRIPTION OF EQUIPMENT	PRICE		QUANTITY & LOCATION		
	REGULAR PRICE	SPECIAL PRICE	PHOENIX	TEMPE	TUCSON
TRUSONIC JRM-200 3-WAY 12 OILED WALNUT SPEAKER SYSTEM	149 <sup>95</sup>	98 <sup>00</sup>	2	6	4
SONY 6750 QUAD RECEIVER	600 <sup>00</sup>	475 <sup>00</sup>	1	1	1
B.I.C. FORMULA 6 SPEAKER	273 <sup>00</sup>	192 <sup>00</sup>	2	2	2
B.I.C. FORMULA 4 SPEAKER	149 <sup>00</sup>	105 <sup>00</sup>	2	2	2
B.I.C. FORMULA 2 SPEAKER	112 <sup>00</sup>	79 <sup>00</sup>	2	2	2
S.A.E. 30 PRE-AMP 31 POWER-AMP	550 <sup>00</sup>	440 <sup>00</sup>	1 SET	1 SET	
SONIC SP-48-B SPEAKER	40 <sup>00</sup>	22 <sup>00</sup>	2	2	2
REVOX A-77 1104 MK-III WALNUT CASED DECK	959 <sup>00</sup>	850 <sup>00</sup>		1	
SANSUI 210 AM-FM STEREO RECEIVER	179 <sup>50</sup>	152 <sup>50</sup>	1	1	1
A.R. LST LABORATORY STANDARD TRANSDUCER	600 <sup>00</sup>	400 <sup>00</sup>	2		
SANSUI QRX-3500 QUAD RECEIVER	550 <sup>00</sup>	450 <sup>00</sup>	1	1	1
E.P.I. MOD. 90 SPEAKER	95 <sup>00</sup>	75 <sup>00</sup>	2	2	2
DECCA LONDON MK-V PHONO CART	115 <sup>00</sup>	70 <sup>00</sup>	1	1	1
GARRARD 0-92 B-2 BASE D-2 COVER	183 <sup>85</sup>	115 <sup>00</sup>	1	1	1
SONY S.Q.D.-2050 QUAD DE-CODER	99 <sup>95</sup>	69 <sup>95</sup>	1	1	1
LEAR JET A-20 AUTO 8-TRACK PLAYER	49 <sup>95</sup>	34 <sup>50</sup>	3	3	3
S.A.E. MK-14 ELECTROSTATIC SPEAKER SYSTEM	850 <sup>00</sup>	550 <sup>00</sup>	2		
SONY TA-1055 INT. STEREO AMP	210 <sup>00</sup>	175 <sup>00</sup>	1	1	1
SONY ST-5055 AM-FM STEREO TUNER	210 <sup>00</sup>	175 <sup>00</sup>	1	1	1
CROWN ES-26 ELECTROSTATIC CONSOLE SPEAKERS	499 <sup>50</sup>	355 <sup>00</sup>		2	
SHURE S.M.E. 3009 II TONE ARM	118 <sup>00</sup>	80 <sup>00</sup>	1		
TEAC 140 CASSETTE STEREO DECK	199 <sup>50</sup>	149 <sup>50</sup>	1		
S.A.E. MK-12 ELECTROSTATIC BOOKSHELF SPEAKER	425 <sup>00</sup>	290 <sup>00</sup>		2	
SONY TC-200-D STEREO REEL TO REEL TAPE DECK	279 <sup>95</sup>	229 <sup>00</sup>	1	1	1
TEAC AN-60 ADD ON DOLBY	99 <sup>95</sup>	75 <sup>00</sup>	1		1
KOSS HV-1-LC HIGH VELOCITY HEAD PHONES	54 <sup>95</sup>	39 <sup>00</sup>	1	1	1
TANDBERG TR-1020 STEREO RECEIVER	429 <sup>95</sup>	345 <sup>00</sup>	1	1	1
SANSUI 7001 (THE EVERYTHING QUAD RECEIVER)	879 <sup>00</sup>	704 <sup>00</sup>	1	1	
TEAC AC-5 AUTO CASSETTE PLAYER	160 <sup>00</sup>	125 <sup>00</sup>		1	
AKAI CR-80-DSS QUAD 8-TRACK DECK	329 <sup>95</sup>	225 <sup>00</sup>	1		
SANSUI QC-04 CD-4 DEMODULATOR	129 <sup>95</sup>	89 <sup>50</sup>	1	1	
SUPEREX STF LIGHTWEIGHT PHONES	34 <sup>95</sup>	19 <sup>50</sup>	1	1	1
BARZILAY RONDO 777 WHITE STEREO EQUIPMENT CABINET	370 <sup>00</sup>	185 <sup>00</sup>		1	
SANSUI 737 DOLBY CASSETTE DECK	299 <sup>00</sup>	240 <sup>00</sup>		1	
SONY HQR-600 QUAD RECEIVER	229 <sup>00</sup>	175 <sup>00</sup>		1	
WOLLENSAK 8075 DOLBY 8-TRACK DECK	339 <sup>00</sup>	259 <sup>00</sup>	1	1	1

NO LAY AWAY'S  
ON SALE ITEMS

UNITS CAN BE  
TRANSFERRED  
FROM ONE  
STORE TO ANOTHER

FIRST COME  
FIRST SERVED

# Jerry's

audio  
exchange

Phoenix - 334 E. Camelback Rd. 263-9410  
Tempe - 130 E. University Dr. 968-3491  
Tucson - 1037 N. Park 622-7407

# Ingenuity supports foreign students' income

By Bob Baker

It takes money to get through college. But if you come to Arizona from 5,000 miles away without money — well, it takes plain ingenuity.

Take In-tae Kim, 29, a graduate student in political science, and his wife Moon from Seoul, Korea.

In-tae's budget requires about \$250 a month, but by Korean law not a penny can be sent out of the country.

So In-tae's family sends handmade items and antiques for him to sell in Los Angeles. Furthermore, In-tae's wife has also stopped working to go to Korea for the birth of the couple's second child. In-tae commented it is traditional in his country for children to be born "amongst the relatives."

In-tae describes his personal financial situation as "unpredictable," saying that sometimes it takes too much time and money to make selling of the Korean goods worthwhile.

In-tae is not the only student going to extraordinary efforts for income.

Art major Antonio Pazos, an exchange student from Hermosillo, Mexico, makes and sells native style bamboo flutes called *quenás* to supplement his income. Antonio's more immediate problem, though, is finding enough good bamboo to make his flutes.

Dr. Yung-hwan Jo, a native of Korea and director of the ASU Center for Asian Studies, thinks a lot of professors are unable to understand the various cultures.

"Although I recognize that

taking care of foreign students can be a cumbersome job, the assets are greater than the liabilities. Some of my colleagues talk only of the headaches," he said.

To help eliminate difficulties faced by foreign students, Jo suggests that simply raising the number of foreign students would be beneficial.

"The less contact professors have with students, the more they're apt to look at the liabilities they present to the school."

Jo points out that two obstacles to an increase in foreign student enrollment are the Test of English as a Foreign Language (TOEFL) exam and obtaining sufficient funds for

foreign students' tuition and living expenses.

Some private schools have increased foreign student enrollment by waiving the TOEFL exam on the condition the applicant takes only English courses his first year.

Since providing English courses is relatively inexpensive, Jo said, these schools not only have attracted foreign students but have made money doing so.

"ASU should do this," he suggests. "Not to profit financially from it, but to attract students. Foreign students would come to ASU because of its lower costs. The effect would be even more dramatic if residency requirements were removed."

Jo also recommends encouraging foreign students to live in dorms with native students.

"There's a world of difference for a foreign student who lives in a dorm. Those who go home and criticize Americans the most are those who never got involved with Americans," he emphasized.

The ASASU's International Student Relations Board (ISRB) reportedly aims to promote interaction and better understanding between native and foreign students.

ISRB meets every Thursday but one foreign student called it largely ineffective. "Only a

Continued on page 9

Dr. Strangelove  
*Before M-A-S-H became a smash...  
 Before CATCH-22 caught the comic essence of war...  
 Before Stanley Kubrick's genius gave us 2001,  
 he made an anti-war masterpiece that started it all.*

**DR. STRANGELOVE.** Seven years later, critics are calling it "the ultimate movie."

And it's back. With a bang. See it now if you haven't. See it again if you have.



**TONIGHT 7 & 9 P.M.**  
 Neeb Hall  
 Tickets \$1.00 at Door w/ID  
 Salient Features Presentation

## Discount, season tickets available to faculty, staff

ASU faculty and staff can pick up discount tickets for Sun Devil spring sports at the Sun Devil Stadium Ticket Office.

Faculty and staff members who have purchased either football or basketball season tickets, but not both, may buy up to two season tickets for spring sports at \$2.50 each.

Those who have purchased both football and basketball season tickets should have received complimentary tickets through campus mail.

Faculty and staff members who have not bought season tickets for either football or basketball may buy discount tickets at \$5 each.

Athletic ticket office hours are 8:30 a.m. to 5 p.m. Monday through Friday, and Saturday 9 a.m. to noon.



**GINO'S PIZZA**

**WE DELIVER**  
 966-4666, 966-5542

MON. - THURS. 5-1  
 FRI. & SAT. 4-2  
 SUN. 3-12  
 822 South Mill

**Happy Hour**  
**2 to 5**  
**MONDAY THRU SATURDAY**

featuring  
**PITCHERS — 99¢**  
**MUGS — 20¢**

**Out-R-Inn**  
**Pizza & Subs**

1045-A Lemon St. • 966-7009



**ARTIST & DRAFTING SUPPLIES**  
 Crafts - Picture Frames  
 Decorating Material  
 Open Mon. & Thurs. Nights  
 10 Percent Discount to Students  
 111 E. University — 967-4482

**The BOOK TREE**  
 208 E. Dunlap, Phoenix  
 Books - Magazines  
 Paperbacks  
 Comics (1930-1975)  
**BUY - SELL - TRADE**  
 Weekdays 9 to 9  
 Saturday till 7, Sun. to 6  
 997-6525

**Study in Guadalajara, Mexico**

The GUADALAJARA SUMMER SCHOOL, a fully accredited UNIVERSITY OF ARIZONA program, will offer June 30 to August 9, anthropology, art, education, folklore, geography, history, government, language and literature. Tuition and fees, \$190; board and room with Mexican family \$245. Write to GUADALAJARA SUMMER SCHOOL, 413 New Psychology, University of Arizona, Tucson, Arizona 85721.

**M.U. Spring Film Festival . . .**

# American Graffiti

It was the time of makin' out and cruisin', going steady and playin' it cool. It was the time of your life, the time of American Graffiti.



**Where were you in '62?**

"AMERICAN GRAFFITI" • A LUCASFILM LTD./COPPOLA CO. Production  
 Starring RICHARD DREYFUSS • RONNY HOWARD • PAUL LE MAT • CHARLIE MARTIN SMITH  
 CANDY CLARK • MACKENZIE PHILLIPS • CINDY WILLIAMS • WOLFMAN JACK  
 Written by GEORGE LUCAS and GLORIA KATZ & WILLARD HUYCK • Directed by GEORGE LUCAS  
 Co-Produced by GARY KURTZ • Produced by FRANCIS FORD COPPOLA  
 A UNIVERSAL PICTURE • TECHNICOLOR®

Original Soundtrack Album & Tapes available exclusively on MCA Records

Today-Fri. 7 & 9:30  
 Sat.-Sun. 2, 7, & 9:30

**MU Movie House**  
 Tickets \$1.00 w/ASU ID  
 \$1.50 without

Available in advance w/ID at MU Activities Center

**STARTING TONIGHT!!**  
 Popcorn - Ice Cream - Nuts - Candy - Chips - Drinks  
 At the Sidewalk Cafet  
 Fun! Munchies! And Rock 'n Roll at American Graffiti!!!

# Students use ingenuity

Continued from page 8

handful of students attends its weekly meetings," he said.

Board president Diane Hutchinson, who hopes to find a career in international relations said she is hoping to increase communication.

"Right now we're planning an 'International Night' in which international and American students would discuss world affairs," she said.

This type of interaction is important, according to Hutchinson. Most of ASU's foreign students eventually become social leaders in their respective countries. Consequently, the attitudes towards Americans these students form depend on personal experience with ASU students, she said. These are the attitudes these students take home to their home countries.

One ISRB project to develop interrelationships between people is the Student Guide program in which a foreign student is assigned an American "buddy" for a year. According to Hutchinson the idea has produced only mixed results — many foreign students are reluctant to participate.

Recent legislation, she says, has compounded foreign students' problems making it virtually impossible for an alien to get a work permit.

"Many international students must have enough money for four years of college prior to their admission," the student leader said. "Some were left stranded here thinking they could work here. Now they can't."

Furthermore, she says, foreign students are given no more than a normal chance in finding on-campus employment.

According to Hutchinson, there is a lot of "buck passing" between the ASASU and the foreign student adviser's office, a branch of the University administration.

Linda Zillman, an assistant to the adviser, said the office can do "very little" to help provide work for students.

She says its principal tasks are to provide immigration information and help grant scholastic aid. According to her, out of more than 500 foreign students at ASU, only 23 have tuition waivers from the University.



Photo by Lynn Milner

Although exchange student Jose Antonio Munoz still finds language a barrier here, he is rarely tongue-tied when playing music. He is adept at making and playing the "Quena", a Peruvian flute made from bamboo.

AN  
UNEXPECTED  
LOVE  
STORY

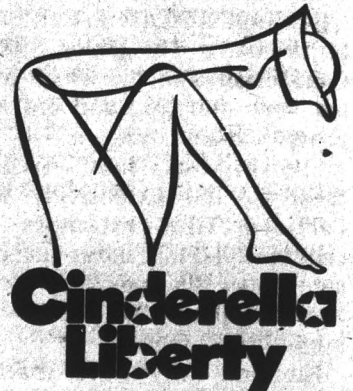

**Cinderella  
Liberty**

COLOR BY DELUXE PANAVISION

**FRIDAY — Neeb Hall**  
3 Shows: 6:30, 9, 11:15  
Tickets \$1.00 at Door w/ID  
Sallent Features Presentation

## CREATIVE LIFE EXPERIENCE OPPORTUNITY

We are seeking strong, emotionally mature individuals to act as recruiters, and ultimately group leaders for a cooperative, pioneering community in Belize (British Honduras-Central America). Must be willing to relocate and assume hardships associated with primitive conditions. This is not a communal project but is based on individual economic opportunity through an intelligently applied management and development program. A natural by-product of this adventure will be personal economic gain as well as a greater self-fulfillment and understanding. Special consideration given to the following talents and skills: Medical, Engineering, Construction, Forestry, Agriculture, Fishery Management, Logging, Recreation, Education, Anthropology, Sociology, Crafts, Botany, Ichthyology, Peace Corps. Please send resume to Mr. G. Christensen, P.O. Box 11994, Salt Lake City, Utah 84111. Energy considered as important as degrees.

## MOVING — PACKING — STORAGE

Local & Statewide Service

**Springer Corporation**

"A Moving Force In The Southwest"

272-6317 and 269-9304

## PAPA JAY'S

Authentic New York

## PIZZA

THICK CRUST - All our Pizzas hand made!

TAKE OUT OR EAT IN  
TRY OUR DELICIOUS  
DINNERS & SUBMARINES

Open 4 P.M.-1 A.M. Sun.-Thurs.

4 P.M.-2 A.M. Fri.-Sat.

SERVING MICHELOB

COORS • BUDWEISER • SCHLITZ

804 S. ASH, TEMPE  
1/2 Blk. S. of University



FREE DELIVERY  
AFTER 5 P.M.  
967-9689

**"MEL BROOKS' COMIC MASTERPIECE"**  
—Hollis Alpert, SATURDAY REVIEW

**"A TRIUMPH!"**  
—Judith Crist, NEW YORK MAGAZINE

NOW

**"MEL BROOKS' FUNNIEST COMEDY TO DATE!"**  
—Vincent Canby, N.Y. TIMES

NOW

**"A MONSTER RIOT."**  
—N.Y. TIMES

"A CRAZY COMEDY THERE HASN'T BEEN THIS KIND OF CRAZINESS ON THE SCREEN IN YEARS. MEL BROOKS CAN MAKE YOU LAUGH HELPLESSLY!"  
—Pauline Kael, THE NEW YORKER

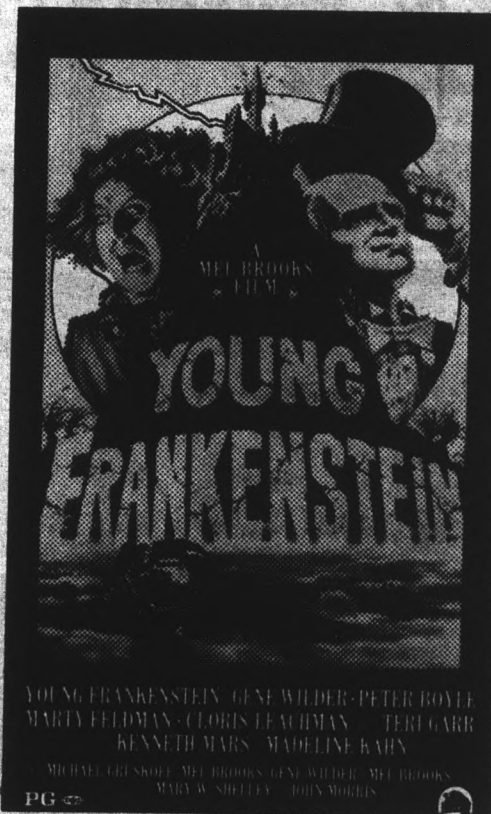

"I WOULD HAVE TALKED ABOUT IT YESTERDAY, BUT I WAS LAUGHING TOO MUCH!"  
—Gene Shaul, NBC-TV

NOW

**"YOUNG FRANKENSTEIN" IS THE FUNNIEST FILM OF THE SEASON.**  
—Andrew Sarris, VILLAGE VOICE

**"MADDER, FUNNIER, MORE INSPIRED THAN ANYTHING BEING DONE IN MOVIES TODAY."**  
—Jay Cocks, TIME MAGAZINE

NOW

242-6525 Unlimited Free Parking  
**UA CHRIS-TOWN MALL CINEMAS 6**  
SOCIETY STOREWAY 1527

NOW  
PLAYING

TEMPE • 967-7850  
**Cinema HAYDEN EAST**  
1348 NORTH SCOTTSDALE ROAD

## Evidence not convincing in 'Outer Space Connection'

Rod Serling spoke matter-of-factly: "This may be the most startling and controversial film you will ever see."

The evidence is clear, he said, that outer space people have visited Earth.

Serling narrated Sun International's *The Outer Space Connection*, a movie which was not very startling and did not provide clear evidence.

Showing at four Valley theatres, the extensively advertised film attempts to convince you that outer spacers came here thousands of years ago to plan the seeds of humanity.

Humans may have mated, back then, with aliens who had to leave their own planet before their sun died.

How could aliens travel to earth, many light years away?

Easy. Embryos could have been implanted in uteruses of outer space women in suspended animation, and flown here in space ships. Then the embryos were mated with primitive earthlings.

Most of the film is similar conjecture and postulation, with spacey sound effects to make it dramatic.

Little new evidence is presented.

However, unnatural radio signals from another galaxy are hard to explain. Ancient markings atop a Peruvian mountain do look like runways.



### Second coming

And then there's the pilot flying to his death in the Bermuda Triangle, whose last words are said to be recorded in Armed Forces documents. "They look like they're from outer space," he said, "don't come after me."

Forget it. None of this evidence is clear, and a lot of irrelevant and boring material is included to make the movie long enough.

Somehow the movie's writers had the gall to predict the date when space people will return to Earth: Dec. 24, 2011.

"We have only to learn why they are coming back," the film concludes.

When it ended, a woman in the

Taken from a scene in *The Outer Space Connection*, this ancient stone calendar is said to predict the return of aliens to earth on Dec. 24, 2011.

audience behind me figured it out.

"I know why," she said, "They're going to blow us all to Hell."

After seeing that movie, I'm not worried in the least.

Greg Smith

"They" stole our turquoise, but chin up, we'll carry on. There will always be new and exciting things to buy at ...

The

Gallery Store

Mathews Center • 2nd Floor  
Open 12 to 4

## Faculty read literature selections

"A Little Madness in the Spring" is one of four selected themes to be read during the Faculty Reading Hour at 7 p.m. Thursday on the 5th floor of the Music Building.

Selected literature will be read by Dr. Robert Hirsch, Dr. Janet Elsea, Dr. Rose Marie Smith and Carol Kay Bell.

The reading, sponsored by the speech and theater department, is free to the public.

## HOMEMADE

Meat Loaf • Spaghetti & Meatballs  
Roast Chicken • Soups • Pies

### FAMILY STYLE BREAKFASTS

SERVED WITH

HOMEMADE HASH BROWN POTATOES

### DAILY LUNCHEON SPECIALS

FINE QUALITY FOOD AT MODEST PRICES

TAKE OUT SERVICE

# JAM'S

TEMPE CENTER  
Mon.-Fri. 7 A.M.-4 P.M.  
Sat. 8 A.M.-3 P.M.  
PHONE 967-9040

50% DISCOUNT ON ALL JEWELRY  
WITH THIS COUPON  
INDIAN JEWELRY

## Bever Silver & Jewelry

Western Savings Building, Suite 205  
525 South Mill - Tempe

Open Monday-Friday 8:30 to 6:00, Saturday 10:00 to 5:00

Phone 968-3462

JUST OUT—the only complete guide to the psychic world!

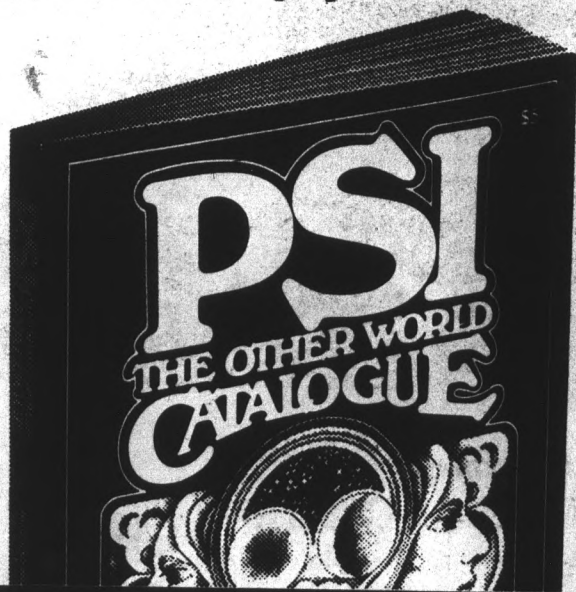

ALL the latest, hard-to-find information in one giant paperback! Psychic organizations, periodicals, books, bookstores • Fields of life and cosmic influences • The aura and out-of-body experiences • Divination, mediums and psychics • Spiritual healing • Time and the multi-dimensional self • Plants and pyramids... PLUS over 350 illustrations, addresses of publishers.

ONLY \$5.00 at your bookstore now—or order directly from G.P. PUTNAM'S SONS, 200 Madison Ave., New York, N.Y. 10016

## LET US ENTERTAIN YOU

LIMITED ENGAGEMENT

# FAMILY

# WAYE

DYNAMITE DRINKS  
GREAT DINNERS  
SUPER SOUNDS

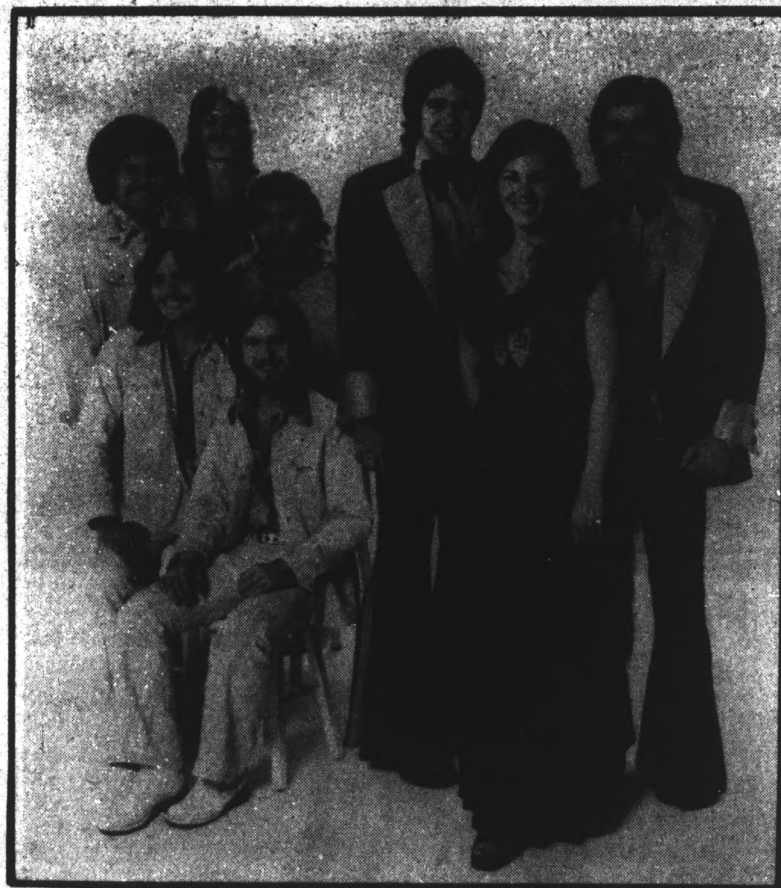

## ISLANDS RESTAURANT

4839 N. 7th Street — 277-3331

## Feminist emphasizes attitude of sexes

Attitudes of men and women toward each other are more important to the National Organization for Women (NOW) than consideration of issues such as equality of jobs for women, child care or abortion laws, a former NOW vice-president said Tuesday in a press conference at ASU.

Lucy Komisar, visiting in Phoenix, will talk on "The New Feminism," at 1 p.m. today in the MU Arizona Room. The "new feminism" itself is not necessarily limited to combat job discrimination, or to expand women's educational opportunities, child care or the

abortion laws, Komisar said, but rather to cover the whole spectrum of human attitudes of men and women toward each other in our western society.

NOW means National Organization for Women, not of women, she stressed. But the organization also includes men and is for their liberation too, she said.

Men are pressured into roles of competition when many times they would rather not be placed in such roles, Komisar said. She said ascribed roles in society are not mandatory and must change so that men and women can be more comfortable.

Today's schedule of Human Awareness Week starts at 9 a.m. when "The Equal Rights Amendment: Pro and Con," will be discussed by Shirley Odegaard, president of the Coalition for the Equal

Rights Amendment; and state representative Donna Carlson; and "The Education of Women," at 10:30 a.m., Dr. Susanne Shafter, ASU education faculty.

### Financial aids must be picked up

Students who have not picked up financial aid awarded them this semester must do so today or the award will be cancelled, said Richard Michaud, assistant director of financial aids.

Loans, grants and scholarships may be picked up in the Business Office. Work-study awards may be obtained from the work-study secretary in the Financial Aids Office at Matthews Center.

## Utah professor to speak about teacher evaluation

A Utah professor who says the criteria for evaluating teachers is unfair will speak at 1:30 p.m. today in the MU Pima room.

Dr. Kenneth E. Eble, a professor of English at the University of Utah, has written a book entitled "Professors as Teachers." In it he says university professors put too much emphasis on publishing articles and not enough on teaching.

He opposes using published works as criteria for evaluating a professor's competence.

He claims many good teachers have lost their jobs because they haven't had any articles published.

Eble says there should be a system of reward enabling teachers to get recognition through teaching, not only through publishing.

In an article called "Scholarly Publishing and Academic Reward," he calls academic publishing a sickness and says it is one of the signs of learning, education and knowledge gone wrong.

In his book he suggests improvements for teacher evaluations, including evaluation by the students and use of a video tape machine in the classroom (a form of self-evaluation).

## Adaptation of "Wizard of Id" begins today

"Wizard of Id" comic strip characters Sir Rodney, the King, the Wizard and the Spook will appear on stage this week in a musical-comedy production written by an ASU music professor based on the cartoon series.

Dr. Kenneth Seipp, professor and Lyric Opera Theater producer, will direct his company in his own work, "The King is a Fink," a product of six years' development by Seipp based on Johnny Hart's cartoons.

"The King is a Fink" will be presented at 8 p.m. Feb. 21, 22, 26, 28, and March 1; and at 3 p.m. March 2 in the Music Theatre. Tickets are \$3, \$4, \$1.50 and \$2.50 for students.

A \$1 special preview performance for students only will be at 8 p.m. today.

Tickets for the shows are on sale at the Music Theatre box office.

## Speech expert to give lecture

A professor emeritus of international speech will lecture at 7 p.m. Feb. 19 in Stauffer Hall, room 412 D.

Dr. Robert Oliver of Pennsylvania State University will discuss "Asian Rhetoric — An Approach to Inter-Cultural Communication."

## Collage

TODAY

ASU Veterans Meeting, 2:40 p.m., in MU Mohave Room.

ASU Advertising Club will hold a reception for prospective members at 3 p.m. at Isaac Newton's.

Eckankar International Student Society will meet in room 216 in the MU at 7 p.m.

American Baptist-sponsored Lunch-Baker Center, 75 cents, 11:30 - 1 p.m.

Speech and Theater Graduate Student Association presents Dr. Robert T. Oliver speaking on intercultural communications at 7 p.m. in Stauffer 412D. Open to public.

ASU Ontology Club presents Bruce Starr and Dave Liniger speaking on "The Worth of Work," at 8 p.m. in the MU Yavapai Room.

AWARE (Association for Women's Return to Education), will discuss how women can take advantage of educational and occupational opportunities at 11:40 p.m. room 104, Farmer Education Building.

Disabled Students Organization meeting, 3 p.m. in the MU Navajo Room.

THURSDAY

Christian Science College Organization meeting, 4 p.m. in Danforth Chapel.

**VW Tune Up Special**  
**\$24<sup>00</sup> Parts & Labor WITH This Ad.**  
 Spark Plugs - Points - Condenser  
 Valve Adj. - Carb. Adj. - Oil Change  
**REPAIRS & PARTS**  
 for  
**VOLKSWAGENS EXCLUSIVELY**  
**Valley Engine Service**  
 •Price & Apache, Tempe — 968-2318  
 •18 E. Clarendon, Phx. — 265-0726



### We move our tails for you.

Racing, Wednesday through Sunday. Post Time, 8 p.m. East Washington at 40th Street. Reservations: 273-7181

**Phoenix Greyhound Park,**  
 home of the winners.

Donald Harris presents ...

# DEBBIE LAWLER



"The Flying Angel" — Motorcycle Jumping Daredevil

**SUNDAY, FEB. 23 — TEMPE STADIUM**

(48th Street & Southern)

**GATES OPEN AT 1 P.M.**

First public performance since breaking her back at Ontario Speedway last March.

☆☆ DANCING WITH LIVE ROCK & WESTERN BANDS ☆☆

Drawings for **FREE PRIZES** including  
 Suzuki Motorcycle, Stereo, etc.

**ADVANCE TICKETS AT ALL BILL'S RECORDS IN THE VALLEY**

Tickets \$4.00 in advance — \$5.00 at the Gate

# Campus counselor listens and learns

By Mary Winter

People who have done the most in life are often the ones least likely to talk about it. Mary Osborne, a counselor in the College of Liberal Arts, is one of these people.

Mrs. Osborne is an attractive, silver-haired lady who keeps a fast pace and an open mind. Few people know about her background because she makes it a policy to do more listening than talking.

Mrs. Osborne has the distinction of being the first woman instructor at Columbia College in New York. She has worked with orphanages in mainland China and helped excavate ruins on the Yucatan Peninsula in Mexico. In 1964, she traveled cross-country from New York to California and back. She made the trip alone in her camper, "because I'd read Steinbeck's 'Travels With Charlie,'" she said.

A career in nursing, plus experience with family and marriage relationships have given Mrs. Osborne many

opportunities, not the least of which has been the chance to study human behavior. She has had more than 50 years of experience in the area. When she is not involved in transcendental meditation or exercise classes on campus, she is drawing on this experience every time a student comes to her for help.



Mary Osborne

In 1946, Mrs. Osborne and her husband, Lank, a professor of psychology at Columbia Teachers College, went to mainland China. Their assignment was to provide in-service training for directors of

orphanages and other relief programs established under the China Aid Council by the late Henry Luce, founder of Time-Life, Inc.

The war had just ended and China was having a difficult recovery, Mrs. Osborne recalls. The Japanese had left the country, and political instability and inflation were at a peak. Paper money was literally floating in the streets, and general confusion was so great that parents would often lose their children and never find them again.

Helping the relief agencies in charge of the children and other people seeking stability at the end of the Japanese occupation was part of Mrs. Osborne's job. Two problems were poor administration and lack of consideration for the Chinese culture.

The Chinese are not the only people with whom Mrs. Osborne has lived. She has also spent time in Mexico with the Mayan

population, living in huts and learning to go without such luxuries as plumbing during the year she and her husband worked there as amateur archeologists.

Mrs. Osborne's first job in the education field was at Columbia College, when in 1949 she was hired as the first woman lecturer at the school. "It was a very traditional school and at first the trustees and professors didn't approve," she said. She proved very capable in her job, though. For four years she helped teach family and marriage relations to several all-male classes.

During their one-year stay in China, the Osbornes had an occasion to drink tea with Chou En-lai, the man who is now premier of China. They also met the current president of Taiwan, Chiang Kai-shek.

Since 1971 Mrs. Osborne has been an academic counselor at ASU. She has observed that

students today are "working very hard and have a more mature attitude even though they are discouraged about what they can do politically."

Otherwise she makes no generalizations about students. "I really enjoy the diversity of ages and experiences. We see older people now, and retired military men who worry they don't know how to study anymore," she said.

Mrs. Osborne works with many students who have been placed on probation. "If they are unable to raise their grades," Mary said, "I try to convince them that it's not the end of the world if they have to stay out for a year."

"Some of the ones on probation are sincerely worried, and others are real operators," she said. "Many times the guys will say they've just 'goofed off'. For some reason I really like it when they say that."

## "Does Anybody Care" Become A Volunteer Now!



Contact: Conrad Martinez  
**COMMUNITY SERVICES PROGRAM**  
Academic Services Building, Room 111  
ARIZONA STATE UNIVERSITY  
965-6305

## YOU MAY BE



## MAID OF COTTON

Apply Before  
**MARCH 22, 1975**

For Information - Applications Contact

Mrs. Russell Stephens, Co-Chairman  
Star Route 2 Box 464T  
Buckeye, Arizona 85326  
Phone 372-4796

Mrs. Chuck Youngker, Co-Chairman  
410 Narramore  
Buckeye, Arizona 85326  
Phone 386-2565

## In the energy field, there aren't any easy answers

which is one very good reason for  
considering Atlantic Richfield for your career.

It's energy that has created and maintains the fabric of today's civilization. That's basic.

But providing energy in vast amounts today - and preparing for the greater needs of tomorrow - is a tougher and more challenging problem than ever before.

Now, new answers must be found to developing and utilizing energy - and its by-products - if we are to maintain our energy-based standards of living.

We want the best brains we can find to help us arrive at these answers. We want people sensitive to the human and natural environment - and realistic enough to know that preserving both must come from tough, intelligent, dedicated work... backed by outstanding resources in capital, research and experience, such as those of Atlantic Richfield.

If tackling such large-scale, significant problems is one of your criteria in selecting a job, join us. We can offer you a career rich in challenge, rich in meaningful work, rich in personal reward.

We typically offer opportunities to accountants, financial analysts, auditors, programmers, chemists, geologists, geophysicists and engineers.

See our representative on campus or your Placement Director. Should that not be convenient, write to Mr. O. J. Coats, Atlantic Richfield Co., 515 S. Flower St., Los Angeles, California 90071.

**ON CAMPUS INTERVIEWS  
FEBRUARY 26**

**AtlanticRichfieldCompany**

An equal opportunity employer, M/F.



# Sublette considers leaving ASU

By Roger Wittlin

Describing the scene in the women's physical education department as totally chaotic, gymnastics and track and field coach Monika Sublette has neared a decision to depart ASU in favor of the University of Nevada at Las Vegas.

The 34-year-old Sublette who competed in the 1956 Olympics for the German national team in the swim medley, has coached the gymnastics squad for the last three years and this year initiated a women's track and field program while continuing her quest for a doctoral degree.

As a faculty assistant in the women's physical education department, Sublette's salary is \$3,200.

coach Anne Pittman have been approached by the women's director of athletics at UNLV, Barbara Quinn.

Contacted in Las Vegas, Quinn said she had actively sought the services of the ASU coaches because she has been hired to form the finest coaching staff in the country.

a job to coach the gymnastics and track and field teams and be financially compensated two-thirds in coaching and one third in teaching PE classes. At ASU, we receive no money to coach."

Quinn, who came to UNLV in July is articulate and outspoken concerning the integration of

"There is absolutely no economic hardship and the community in Las Vegas has pledged a considerable amount of money to our programs,"

year and the program is going to fall apart.

## "Impossible situation"

"Morally and ethically I feel bad because I recruited these girls in good faith, but ASU has virtually made it impossible for me to continue," Sublette said.

Sublette said she would be meeting with Administrative Vice President Alonzo Metcalf Thursday to discuss her future at ASU. "I just can see them hiring me at a full time salary because money is so tight."

A typical school day for Sublette begins at 7:30 a.m. when she coaches the track and field team. She instructs three classes a day and the gymnastics team practices from 3 p.m.-6p.m. Sublette attends classes every night until 9:40 p.m. and ends her evening well after midnight — many times sleeping at the women's physical education building.

"I'm not the only coach here who is working like crazy to keep ASU in a top position in athletics, but it's very discouraging to all of us that when it comes down to allotting us the proper funding to keep the program at top, the administration looks the other way," Sublette said.

## state press sports

Quinn said. "We want the absolute best in every aspect of women's sports and we realize that to have the best you must pay for it.

"The sentiment here is that our program can be number one because most programs in the country are not properly funded. We have a booster club which has donated more than \$500,000 and there are a number of entertainers including Wayne Newton who have given substantial amounts of money to us," Quinn said.

Sublette said if she did leave for Las Vegas, a number of the girls on the gymnastic team would also transfer.

"The girls are very worried about the kind of instruction they'll receive if I leave," Sublette said. "If you don't have the money to pay for a coach, then you're going to have a different grad assistant every



Photo by Danice Bacher

### Monika Sublette

"And both Ann and Monika definitely fall into that classification."

Pittman said she is not receptive to leaving the Tempe-based campus because of her long tenure in Arizona, but her peer Sublette predicts UNLV will be the dominant force in women's sports within the next few years.

"Almost every university in the country is feeling the crunch of the economy except Las Vegas," Sublette said. "In fact they are going completely the opposite way. They offered me

the men's and women's programs and her goal to have UNLV the No. 1 collegiate facility for women.

"The men and women work hand in hand and I cannot think of one negative thing to say about our relationship with them here," Quinn said. "The administration and our entire athletic departments feel that an outstanding women's program will enhance the men's program. We even have one of the men's basketball coaches helping us recruit.

## "Academic prostitute"

"I'm tired of working as an academic prostitute," she said. "I really can't see a future here at ASU because they're not willing to hire any women to be full-time coaches. The only recognition any of the women receive for the long hours of coaching is half a credit off their work load.

"Our program is recognized across the country as an example of one of the finest women's athletic organizations in the country, but if everyone knew how disorganized things are here that myth would be dispelled," Sublette said.

"The only reason we are able to keep our sports on top is because of the complete dedication of the women who are working for peanuts and not being recognized by the administration in any way," she said.

Both Sublette and tennis



Insist on this symbol for quality service.

## UNIVERSITY BARBER SHOP

offering Men's Hairstyling (Regular Barber Service too) 966-9662

1336 Apache Blvd., Tempe

## Opportunity Is Yours

### —Make Money—

Life Insurance Investment Seminars daily at 3:00 P.M. and 7:00 P.M.

Free Refreshments all day. Come on over anytime 10 A.M. to 5 P.M., get acquainted—see what we have for you—It's worth your time.

We are located in the Tower Center just West of the Campus on University. Room 115(next to Ericksons)

Bring your friends—have some Free goodies

Great Investors Life Insurance Co. 123 E. University—Room 115

**Campus & Community Insurance, Inc.**

- \* LOW RATES
- \* MONTHLY PAY
- \* LOW DOWN PAYMENT
- \* IMMEDIATE COVERAGE
- \* SR-22 FILINGS
- TWO LOCATIONS TO SERVE YOU

**Phoenix 248-0061**  
1333 W. Camelback Rd. Suite 113

**Mesa — Tempe 833-4563**  
1005 W. Southern Ave. Mesa

Call Dave Smith

# Sports In Brief

## Devils advance to 7th in UPI poll; ASU netter bows to hustler Riggs

THE NAMES ARE familiar—Indiana, UCLA, Maryland, North Carolina State, Alabama, Louisville . . . and Arizona State.

The Sun Devils jumped still another notch in the United Press International basketball ratings to 7th place after victories over WAC opponents Utah and Brigham Young last weekend, and are now ranked just behind the nation's big-name basketball powerhouses.

The Devils remained in eighth place in the Associated Press poll released Tuesday, while Arizona moved up to 13th in UPI and rose two places in AP to 11th.

PERHAPS ASU TENNIS coach Marty Pincus knew what he was talking about two weeks ago when he referred to his team as the "strongest in the school's history."

The Devil netters breezed by last year's NCAA college division champion, the University of San Diego, 8-1 Saturday.

In the top-seeded match, WAC singles champ Mark Joffey from ASU defeated USD's Andy

Rae, last year's college-division singles champion. ASU's Jeremy Cohen, Glen Holroyd, Jan Eric Palm, Ted Williams, and Barry Young also captured easy wins.

IN OTHER WEEKEND tennis action, ASU's Chris Penn and tennis hustler Bobby Riggs played before an unexpected overflow crowd at Fontana Racquet Club's grand opening at Fountain Hills Sunday.

According to Pincus, Riggs' public relations crew expected 1,000 fans but 3,500 showed up.

In the feature match, Riggs led Penn 2-1 when former Davis Cup star Tony Trabert took over for the famed male chauvinist. Riggs commented the Sun Devil freshman has tremendous potential, and that he would like to play a serious match with her next fall.

It was a busy weekend for Penn, who also captured the female singles category in the Mid-Winter Junior Championships Monday at the Tempe Raquet Club.

Penn defeated Genevieve Leavitt, 6-1, 6-3.

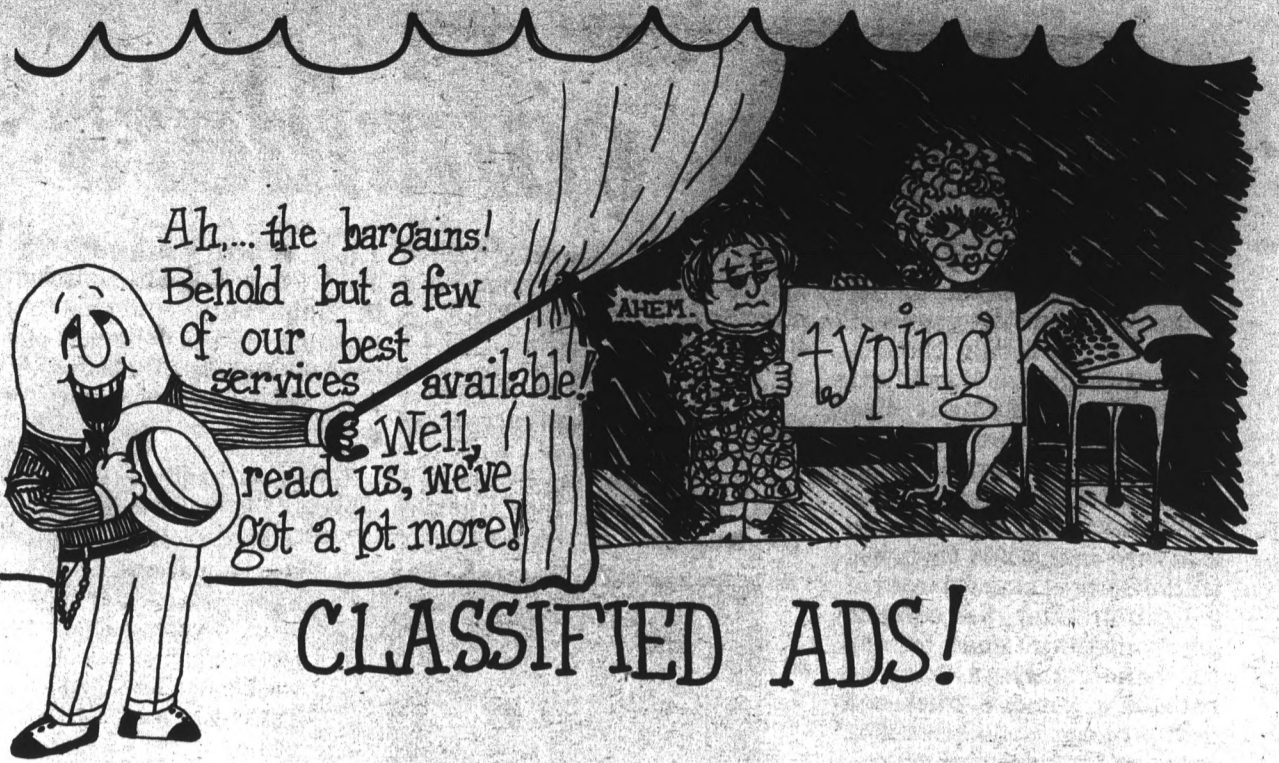

## BUY SELL CLASSIFIED ADS TRADE LEASE

1. Rates: The first day is 10 cents per word with \$1.50 minimum (15 words). All consecutive ads after the first day are discounted.
2. Notification of errors is required before second publication. The State Press will not be responsible for more than the first incorrect insertion.
3. No refunds will be made for cancellations of classified advertising.
4. All abbreviations or small groups of numbers count as one word. Hyphenated words count as two words.
5. No tear sheets will be provided with classified advertising.
6. The right is reserved to reject any copy.
7. Payment for all classified ads is cash in advance.
8. Ads will not be accepted over the telephone but can be placed either in the offices of the State Press, Stauffer Bldg., A111, ASU, Tempe, Az. 85281, or in the Memorial Union, Room 208 J. Ads also may be mailed to the State Press if prepayment is included with the form.
9. Deadline is 4 p.m. two days before the ad is to appear.

### STUDENT Nurses Needed!

RN's - LPN's - NA's - N. Students

Any shifts, any days, and weekends. We pay weekly — no fee. Assignments in your own area.

Nurses Central Registry

2536 East Indian School, Phoenix

957-9031

## Air Force ROTC...The college scholarship program with sky-high benefits.

Some people might need to be coaxed with more than a full college scholarship to enroll in the Air Force ROTC Program. So, if free tuition, lab and incidental fees aren't enough . . . the Air Force offers a monthly allowance of \$100.00, tax-free, in your junior and senior years, even if you are not on scholarship.

And flying lessons to those qualified provide the most exciting benefit of all. Interested?

Contact Department of Aerospace Studies.

At Arizona State University, Tempe, 965-3181.

PUT IT ALL TOGETHER IN AIR FORCE ROTC

### FOR SALE

Leclithini Vinegar! B61 Kelp! All four in one capsule, ask for VB6+, Campus Drugs. (3/7)

Teach Overseas! Have collected over 200 addresses of schools around the world—English the language of instruction—this invaluable list yours for \$3.50. Send check: Henry W. Miller, Box 568, AGS/M, Glendale, Az. 85306. (2/28)

1972 Super Beetle, asking \$1650. See Sat., Sunday, Feb. 23, 24, 4302 E. Grove, Phoenix. (2/21)

Henke Ski boots - size 11, \$25, Nordica Astro racer boots size 11½, \$125. Never used Wentzel tent 7x9, \$50. North Western Ultimate golf clubs w/bag-\$300 retail for \$125. 838-7244. (2/14)

Nikkor 135mm f3.5, unused condition, \$100, Evenings 967-0249. (2/19)

King-size water bed. Imitation fox fur frame, and headboard. Heavy duty liner, deluxe heater. Must sacrifice \$175. 947-8150. (2/27)

Must sublease two bedroom apt. by March. \$180/mo. Furnished, utilities, 1036 E. Orange. 968-3833. (2/21)

For Sale — Remington Premier typewriter, with carrying case, new condition. Phone 968-4181 and say you are in reference to typewriter. \$40.00. (2/19)

New Marantz Amplifier model 500. 250 R.M.S. Watts per Channel. \$800 or best offer. (2/21)

Recycled clothing, furniture, and good stuff. Discount to students. Butler's 225 W. University - next to Snides Pizza. (2/28)

"Annual Shoe Sale" men & ladies - ½ off. Backdoor Shop, 707 S. Forest 964-1772. (2/28)

### BUS. OPPORTUNITY

Be your own boss, tremendous potential, recession resistant, a limited number of portrait franchises available. \$2500 investment. Training, equipment included. Full or part time, Southwest Photography, 201 East Southern Ave., Tempe 85282. Call Mr. Wells 967-2673. (2/25)

### RENT

Roommate to share three bedroom Townhouse. Ten minutes to campus. Available immediately. \$45 a month. 967-8331. (2/19)

### HELP WANTED

Cocktail waitresses, age 19 or older. Must be reliable, personable, neat and attractive. Part or full time. Good opportunity to make extra money and enjoy meeting people. Apply in person Mon.-Fri. 12-3. Friday's & Saturdays. 825 N. Scottsdale Rd. (5/2)

HELP WANTED: Summer help, male or female - Experience working with children desirable. Education, recreation or related majors preferred. Students with musical, creative, P.E., or bilingual talents - as well as minority's are encouraged to apply. Contact YMCA at 253-6181, ext. 41. (2/20)

Earn while you learn. Part time work promises good money & invaluable experience to those who qualify. For interview call 279-7166. 4 - 6 p.m. (2/18)

\$5.00 PER HOUR? Am in need of several people who want to work their own hours, but who are willing to put forth diligent effort. Consists of telephone solicitation of investment and insurance programs. Starting salary of \$1.50 per hour plus commission for first week; thereafter, \$5.00 per hour - if you are willing to work! 968-7766. (2/19)

### ANNOUNCEMENTS

Meditation. Sri Chinmoy meditation group. Wed. 7:30 p.m. Danforth Chapel. Sunday 7:30 p.m. 5010 South Kenneth Place, Tempe. Information 838-3365. (2/19)

Europe - Israel - Africa - Orient student flights year round. Contact: ISCA, 11687 San Vicente Blvd. #4, L.A. Calif. 90049 or Tel: (213) 826-5669, 826-0955. (5/2)

Summer in Europe! Uni-Travel Charters at less than ½ reg. economy fare. 65 day advance payment required. U.S. Gov't approved. TWA-Pan Am-Transavia 707's. Call toll free 1-800-325-4867. (3/6)

CLASS NOTES ARE HERE! At last you can be free of the tedious and inefficient task of "taking notes." Imagine, an entire semester's set of typed lecture notes. The following list of notes is now available at the ASU Bookstore and the Student Book Center on College Ave.: BO-100, CH-101, 113, 115, 231, ES-102, EC-201, GL-100, 101, MA-120, 121, AI-201, AI-101, PX-100, RE-251, ZO200, 201, 202, 270. (4/14)

### INSTRUCTION

"Care to mingle with a mariachi? Write Guadalajara Summer School, U. of A., Tucson 85721." (2/28)

Individual tutoring in math, chemistry, physics, & biological sciences. \$15 per 2-hr. session. 272-7706. (2/28)

### TYPING

Typing done — .50c a page. Linda Bedell, 653-7605, 1752 E. 1st. St., Mesa, Az. (5/2)

Typing - school papers, resumes, theses, manuscripts. 964-2057. (2/28)

Manuscript typing, and/or editing. Fast and accurate. Experienced in all fields. IBM Selectric II. Call Carolyn Kappas, 968-2167. (3/28)

Typing — IBM Selectric, Dissertations, Theses, Term papers, Rosemary Vance, Tempe, 967-9143. (5/2)

Manuscript typing, and/or editing. Fast and accurate. Experienced in all fields. IBM Selectric II. Call Carolyn Kappas, 968-2167. (3/28)

Professional Typing. IBM pica & various styles. 60c page. Format ed. & corrections. Early reservation necessary. 954-7983. (4/29)

Experienced typist can do theses, dissertations, term papers, medical background. .50c page. Janet, 834-0893. (5/2)

Mesa. Theses, term papers, reports. Big jobs or small. 50c and up. Sharon. 833-4641. (5/2)

Term papers, resumes, theses, dissertations. Professional, guaranteed work. IBM. Maxine Mullen, 955-0763. (5/2)

Typing - school papers, resumes, thesis, manuscripts, no minimum. 946-4665. (5/2)

### INFORMATION

Save hundreds of dollars on fully authorized Nikon, Canon, Pentax and others. For information and listings at no obligation write: Texas Camera - 1920 E. Riverside - Austin, Texas 78741. (2/20)

Overseas Jobs - Australia, Europe, S. America, Africa. Students all professions and occupations \$700 to \$3000 monthly. Expenses paid, overtime, sightseeing. Free information. Transworld Research Co., Dept. D6, P.O. Box 603, Corte Madera, CA 94925. (2/28)

### WANTED

Handicapped man needs person for light cleaning, some cooking. Free room & board; possible salary. 3 blocks from campus. 967-3465. (2/30)

### LOST

Black house cat (Answers to Ben!) Section of tail slightly shaved. Reward, call Paul 967-7747. (2/19)

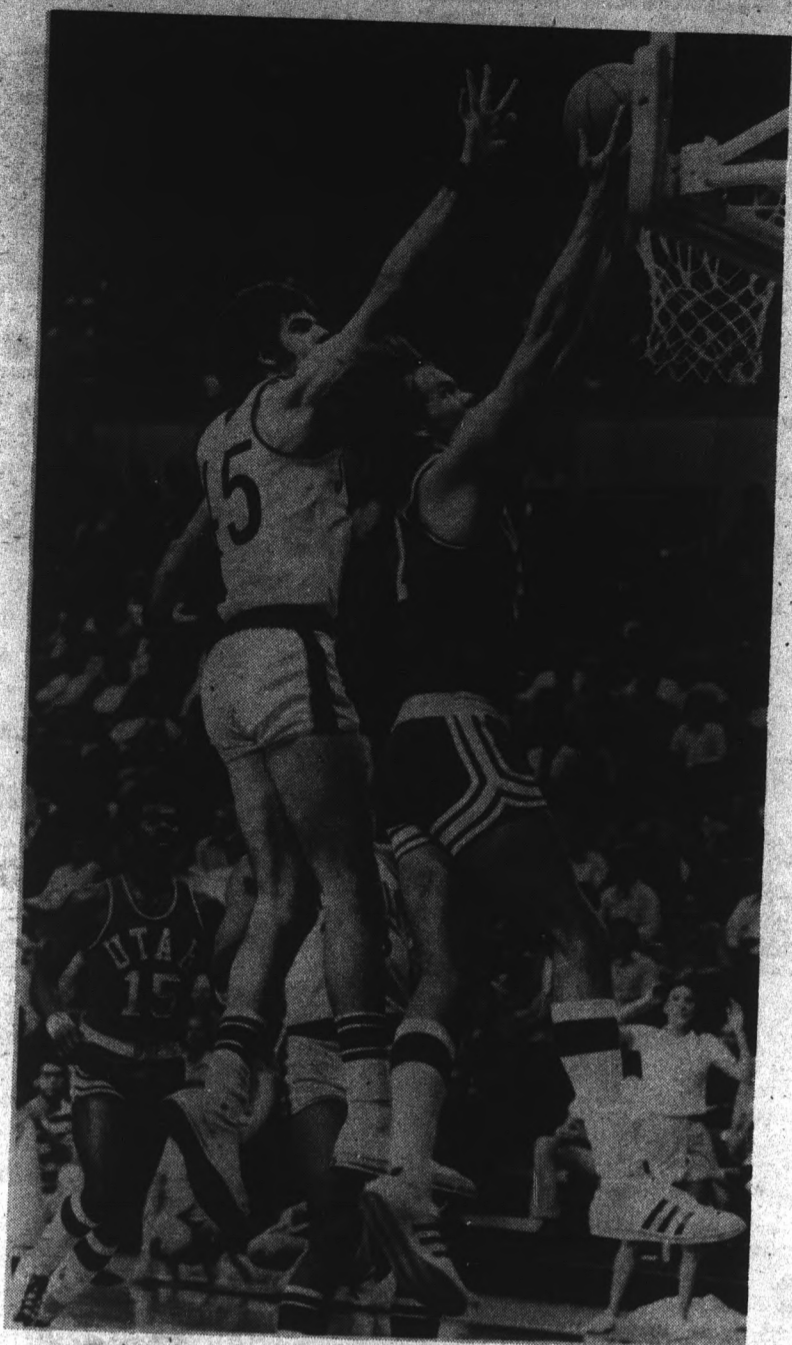

Photo by John McDonough  
It wasn't the usual Ticky Burden Show Friday night when ASU defeated Utah 96-90. Center Charles Menati was an integral part of the Ute attack as he goes high to hit lay-up with Scott Lloyd defending. Burden, who had 17 points (most of them coming in the closing minutes), watches the two big men go to the basket.

# Devil sweep brings WAC title-chase to near-finish

By Mike Tulumello  
Most people in the Western Athletic Conference may be willing to concede the league title race to ASU with five games left to play . . .

. . . But the Sun Devils are casting a wary eye at any early congratulations.

The Devils, 8-1 in WAC play after brushing aside two conference opponents at home last weekend, lead Arizona and Texas-El Paso (both 6-3) by two games.

Utah coach Jerry Pimm said the WAC race was "all over," after ASU downed the Utes 96-90 Friday night.

"It was over even before this game," said Pimm. Even if we had won this one, nobody is going to catch Arizona State.

"I'm sure Ned (ASU coach Wulk) doesn't want anyone to say this at this stage, but his kids just have too much talent and pride to let down now."

Wulk's crew would be hard-pressed to argue with the Utah coach's praise, but not all the Sun Devils were convinced of Pimm's sincerity.

"He was just saying that hoping we'd lose," said forward Rudy White following ASU's 99-79 win over Brigham Young Saturday night. "If we had to play Utah again, he'd say they could beat us."

Center Scott Lloyd, who scored 24 points in the two

games, said, "We don't consider the race over at all. Arizona and El Paso have only three losses, so we can't afford to let up."

Despite the 20-point victory margin, Lloyd wasn't completely satisfied with ASU's performance against BYU — a team the Devils routed by 30 points last month in Provo.

"We haven't been able to take a team that we know we can beat and blow them out," said Lloyd. "We had a chance against BYU, but we didn't take

full advantage of it."

Mike Moon, normally considered the "other guard" in the Devil lineup next to all-conference backcourt star Lionel Hollins, enjoyed his best game of the year against the Cougars. Moon scored 22 points, grabbed five rebounds, made five steals (ASU had 28 total) and passed for four assists.

"In just about every game, someone different stands out," said Moon. "When I get my shots, I can usually hit them. I just happened to get a lot of good shots."

## ASU baseball

ASU's baseball team boosted its record to 7-1 with a 10-0 rout of Cal-Riverside at Packard Stadium Tuesday.

Third-baseman Gary Maddox belted two home runs for the Sun Devils as ASU completed a three-game sweep of Riverside. Gary Allenson and Ken Landreaux also homered for the Devils.

Floyd Bannister and Jim Lysgaard combined to pitch a six-hit shutout, with Bannister striking out six batters in his six-inning tour of duty.

River.. 000 000 000— 0 6 2  
ASU 502 120 00x—10 12 0  
WP-Bannister (2-0)  
LP-C. Smith  
A-723

## CARPET SPECIALS

9 x 12 used rugs-\$5.00  
All Sizes in Stock

## CARPET HOUSE

1516 E. Van Buren, Phx.

**Mae JEWELERS**  
CUSTOM JEWELRY • WATCH REPAIRING  
FEATURING NATIONAL BRAND MERCHANDISE

WATCHES ACCUTRON • BULOVA CARAVELLE • SEIKO TIMEX

DIAMONDS

ARTCARVE

LOCKETS • PENDANTS • EARRINGS  
INDIAN JEWELRY

master charge BANKAMERICARD

988-7587 TEMPE CENTER 921 S. MILL, TEMPE

**SLEEPING BAGS**

CAMP 7 • SNOWLION • SIERRA DESIGNS NORTHFACE

**HIGH ADVENTURE WILDERNESS OUTFITTERS**

3925 E. Indian School Rd. (Phoenix) 955-3391  
Corner of Lemon and Terrace (Tempe) 968-2712

**SKI-SUNRISE MIDWEEKS**

**"Take a Powder" MIDWEEK!**

THERE ARE THREE MIDWEEK PACKAGES NOW AVAILABLE TO FIT EVERY SKIER'S NEEDS.\* IT PAYS TO SKI MIDWEEK

**"THE NOVICE"**  
LODGING FOR THREE NIGHTS AT SUNRISE . . . SKIING FOR 3 DAYS . . . 3 INSTRUCTION SESSIONS . . . EQUIPMENT RENTAL **\$49<sup>95</sup>**

**"THE INTERMEDIATE"**  
LODGING FOR THREE NIGHTS AT SUNRISE . . . SKIING FOR 3 DAYS . . . EQUIPMENT RENTAL **\$39<sup>95</sup>**

**"THE ADVANCED"**  
LODGING FOR THREE NIGHTS AT SUNRISE . . . SKIING FOR 3 DAYS **\$29<sup>95</sup>**

**SUNRISE**

\*Sunrise is located 17 miles east of McNary off of Highway 73.  
\*Owned and operated by the White Mountain Apache Tribe.

\*All package plans good Sunday night through Thursday afternoon. Call Sunrise 1-334-2122 for reservations.  
Offer expires March 31st, 1975

**ON SALE NOW!**

SPECIAL INTRODUCTORY OFFER

15 Tablet Size

**VANQUISH**

from Glenbrook Laboratories

The extra-strength pain formula with buffers. Helps relieve headache pain, muscular aches, cold and flu discomfort.

only **45¢**

**ON SALE NOW!**

SPECIAL INTRODUCTORY OFFERS

**PHISOAC** cream

1/4 oz. for 10¢

**PHISOderm**

1 oz. for 10¢

**SPECIAL ... ONE WEEK ONLY**

**ON SALE NOW!**

SPECIAL INTRODUCTORY SIZE

only **29¢**

For gals with even the most sensitive skin. Long-lasting protection. Delightfully scented.

**Soft & Dri**

Anti Perspirant Deodorant

**ON SALE NOW!**

SPECIAL INTRODUCTORY SIZE

only **29¢**

claird

**herbal essence shampoo**

with natural protein

*You save*

When you Buy the large size

**ANACIN**

FAST PAIN RELIEF

**\$1.49**

Reg. \$1.79

Now Only



For prompt, temporary relief from pain and itching of hemorrhoids.

Reg. \$2.09

**Now \$1.79**



Helps shrink swelling of hemorrhoidal tissues.

Reg. \$1.70

**\$1.49**

**Cold Season SPECIAL**



Reg. \$3.19 Now Only **\$2.59**

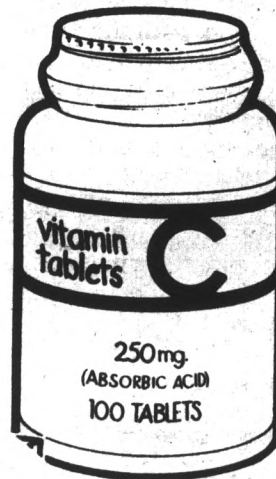

100 TABS  
250 MG.  
VITAMIN "C"

**66¢**

REG. 1.59

Important dietary supplement. Take one a day... Recommended protection against colds.

32 OZ. SPRAY & WIPE

FORMULA **409**

ALL PURPOSE CLEANER

**88¢**

All purpose cleaner. Spray on - Wipe off. No rinsing needed. Cleans most surfaces - indoor and out.

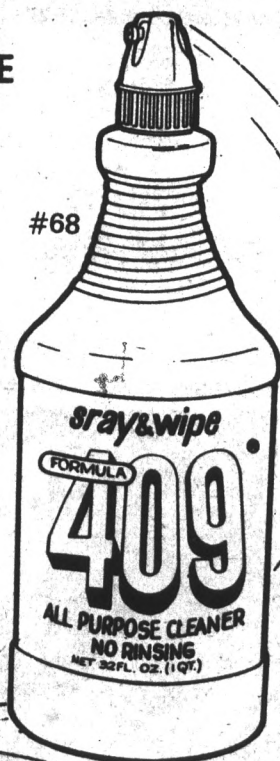

**Hooray for the comfortable life...**



**Hooray for**

Scholl

**Sandals**

Step into the comfortable life with Scholl Exercise Sandals... the patented, original exercise sandal. Exclusive toe-grip provides natural exercise for your feet, helps tone muscles. Made of smooth, sculpted beechwood with flat or raised heel. Soft, foam-padded leather straps in blue, white, red or bone.



Sizes 4 to 10.

Reg. \$14.95

NOW ...

**\$9.99**

pr.

CLOSEOUT PRICES ON SPECIAL SELECTION OF POPULAR COSMETIC ITEMS

**TAMPAX 40'S**

Super or Regular

Reg. \$2.09

NOW ... **\$1.39**

**CAMPUS DRUG CO.**

College & University

Open Daily 8 to 8, Sat. & Sun. 9 to 7

Sale also at:

**DALE DRUG STORE**

4402 S. Central  
Phoenix