

Save this issue

The list of persons participating in the University carpool is printed inside.

page 2

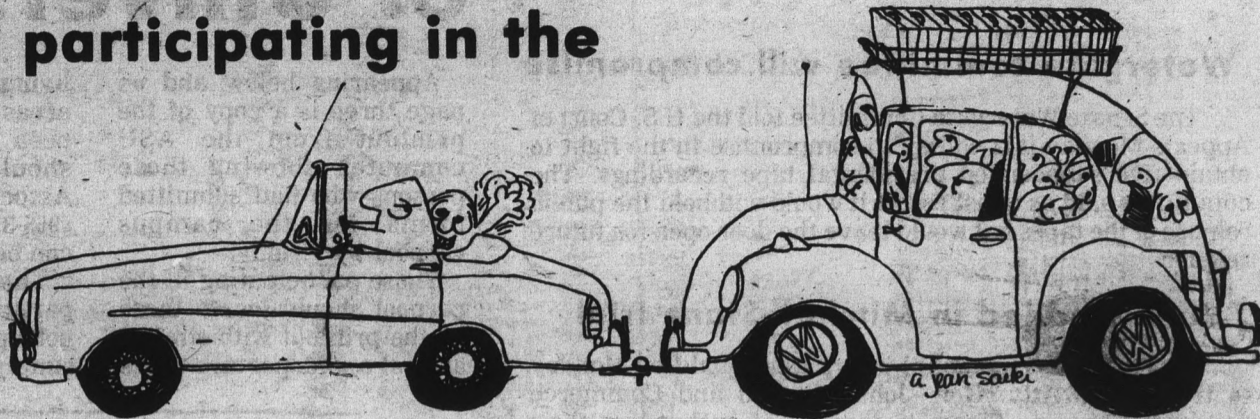

tuesday

Arizona State University

Vol. 56, No. 77 February 26, 1974

**state
press**

Tempe, Arizona

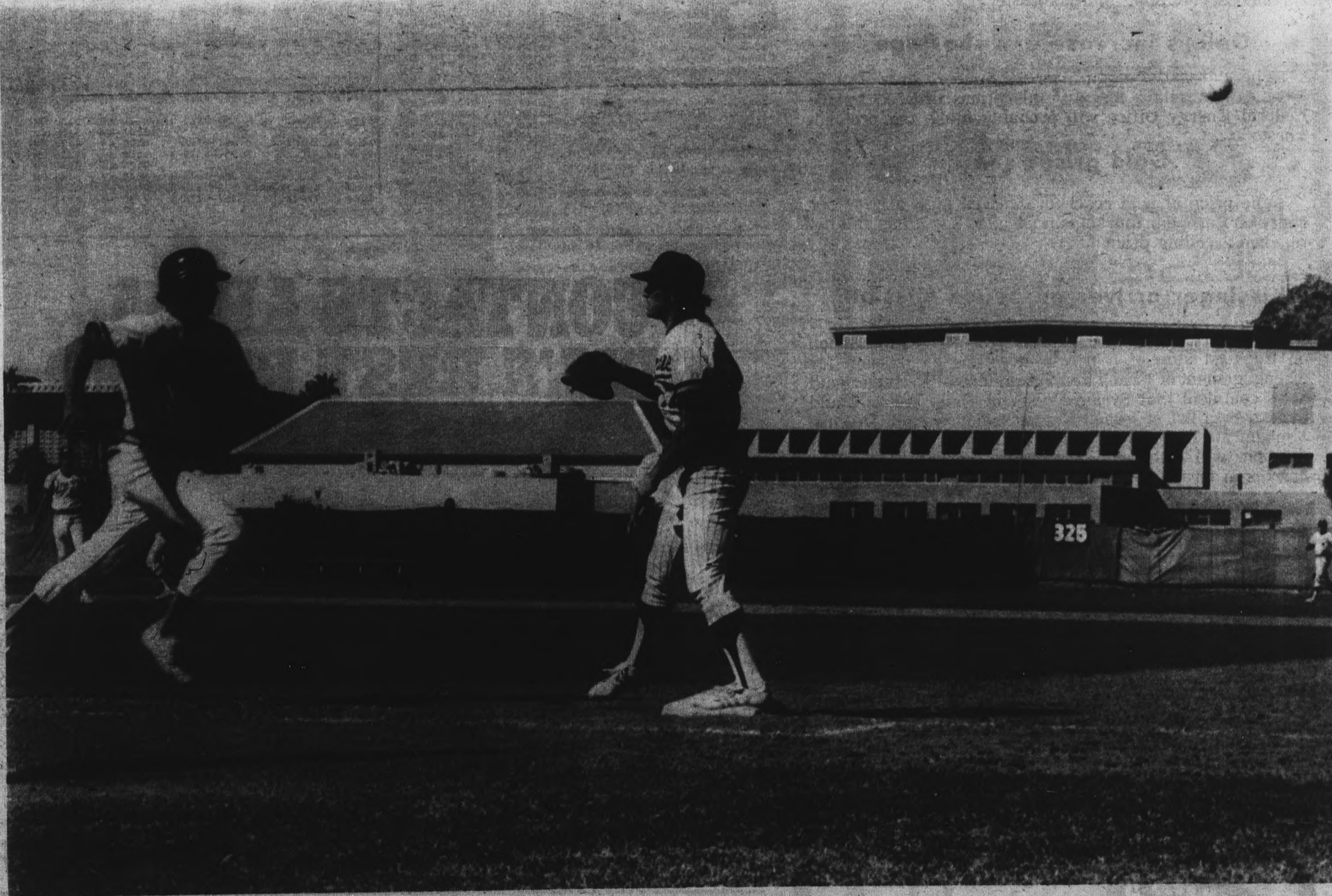

Which way did it go?

Sun Devil Clay Westlake streaks into first while Cal-Irving's first baseman ponders the delivery of an elusive baseball. ASU won one of the double-header 7-1 and Cal-Irving won the other 6-4.

World View

Watergate committee will compromise

The Senate Watergate Committee told the U.S. Court of Appeals Monday it is willing to compromise in the fight to obtain five subpoenaed presidential tape recordings. The committee said as a last resort it would withhold the public release of the tapes but would leave the door open for future release.

Jurors added in Mitchell-Stans trial

Fourteen more potential jurors were qualified Monday to try former Atty. Gen. John Mitchell and Commerce Secretary Maurice Stans on charges of exchanging their political influence for a secret \$200,000 contribution to President Nixon's 1972 Presidential campaign.

British face crisis

The British government reported Monday the biggest trading loss in its history. It said the nation would need massive foreign credit to pay its debts.

Free food distribution

Trucks bearing tons of free food headed for distribution centers Monday as Randolph Hearst complied with \$6 million food give-away demands of the kidnappers of his daughter Patricia.

Symbionese members plead innocent

Two Symbionese Liberation Army members pleaded innocent Monday to murder charges in the slaying of Oakland School Supt. Marcus Foster.

Delays increase gas shortage

The end of the month gasoline squeeze grew tighter Monday and delays in extra allocations ordered by the Federal Energy Office will probably make the problem worse.

Gold prices soar

The price of gold reached a record high of \$169 per ounce on European markets and dealers say it has still not reached a ceiling price.

Kissinger arrives on peace mission

Secretary of State Henry Kissinger arrived in London on the first stop of a new Mideast peace mission for disengagement of Israeli and Syrian forces. Kissinger said he is confident that Syrian President Hafez Assad would hand over a list of Israeli war prisoners. Israeli Defense Minister Moshe Dayan, who is planning to quit his cabinet position, will meet with Kissinger Wednesday when he arrives in Israel.

List marks beginning of University carpool

Appearing below and on page three is a copy of the printout from the ASU computer showing those persons who had submitted forms for the campus carpool by Friday.

Those participating in the carpool should locate those on the printout with similar arrival and departure times

living in the same or nearby areas. After a carpool has been set up, participants should inform the Associated Students office (965-3142) so their names can be deleted from the list.

Those wishing to participate whose names do not appear on the list may simply call an appropriate

person on the list, or may submit forms for the program to the ASASU office, so their names can be entered on the list.

Forms for the program and maps showing area numbers are available in the ASASU office, on the second floor of the Memorial Union.

715 C. ALIN	474-0979 B	8:40 AM	1:30 PM	MWF	1049 C. VOINOVICH	990-4080 B	6:00 PM	9:30 PM	DAILY
715 J. MUSHOK	977-8759 B	9:10 AM	9:40 PM	MWF	1049 D. GAST	990-9835 B	7:30 AM	5:00 PM	DAILY
717 G. MUNSON	977-8255 B	2:30 PM	7:30 PM	MWF	1050 M. DIERCKSMIE	940-3005 D	7:30 AM	1:30 PM	MWF
		8:45 AM	10:30 AM	TTH	1050 N. JAKVIC	948-3004 B	8:30 AM	1:30 PM	MWF
923 S. BROWN	934-5044 B	7:40 AM	11:30 AM	MWF	1050 O. DYKSTRA	948-7576 R	8:30 AM	3:30 PM	TTH
		9:40 AM	4:30 PM	TTH			8:30 AM	4:30 PM	TTH
924 D. STALLI GS	939-4112 B	4:30 AM	1:30 PM	MWF	1051 J. KERNOTT	957-0964 B	8:15 AM	4:00 PM	DAILY
927 E. SECREST	965-5014 R	7:00 AM	4:00 PM	DAILY	1051 C. BUTTON	955-7177 D	7:40 AM	4:30 PM	MWF
927 E. SECREST	965-5014 R	8:00 AM	5:00 PM	DAILY			9:15 AM	4:30 PM	TTH
927 U. HALL	935-5944 B	6:40 PM	9:30 PM	MWF	1053 B. MACJON, LD	943-0226 B	8:00 AM	1:00 PM	MWF
		6:40 PM	9:30 PM	TTH	1054 G. STAFFORD	943-1558 B	8:30 AM	4:30 PM	MWF
927 H. MUSHOK	937-5176 B	9:00 AM	2:30 PM	MWF	1054 A. SALAHIZ	944-8483 B	9:15 AM	3:30 PM	MWF
928 J. NEFF	931-2229 B	8:30 AM	3:30 PM	MWF	1056 S. BRANSTITER	934-3576 R	9:30 AM	11:30 AM	MWF
		8:30 AM	10:30 AM	TTH			8:30 AM	4:30 PM	TTH
930 M. SCUFIELD	934-4509 B	8:00 AM	11:40 PM	MWF	1061 G. SEAUJIST	997-5293 B	7:20 AM	12:30 PM	MWF
		8:00 AM	11:30 AM	TTH			2:00 PM	3:30 PM	TTH
930 P. KUCZURA	939-7262 B	8:40 AM	3:30 PM	MWF	1062 E. KUNICEI	997-8991 B	8:30 AM	12:30 PM	MWF
		7:40 AM	4:30 PM	TTH	1062 I. YOUNG, ISI	997-0073 D	8:40 AM	3:30 PM	MWF
1032 R. PAULIK	940-0099 J	7:40 AM	3:30 PM	MWF			9:40 AM	10:30 AM	TTH
1033 J. MCGUIRE	992-3985 B	7:30 AM	1:40 PM	DAILY	1063 R. WELIK	943-6437 B	7:30 AM	1:30 PM	MWF
1033 H. FLEUSUN	971-2021 B	7:30 AM	2:30 PM	MWF	1063 D. VITETUE	944-7031 R	9:00 AM	9:45 PM	TTH
1033 U. HINMAN	992-4909 B	8:30 AM	11:30 AM	MWF	1064 J. MUNCHAK	277-0175 B	7:10 AM	8:45 AM	MWF
		8:00 AM	11:30 AM	TTH	1064 G. FUNK	277-7588 B	8:40 AM	11:40 AM	MWF
1034 S. PULLACA	971-2066 B	7:40 AM	2:30 PM	MWF			9:40 AM	1:30 PM	TTH
		7:40 AM	9:30 AM	TTH	1065 A. PHILLIPS	260-3066 B	8:00 AM	5:00 PM	DAILY
1034 U. GILBERT	992-2074 J	7:30 AM	1:30 PM	MWF	1065 A. PHILLIPS	260-3506 B	9:30 AM	1:30 PM	MWF
1035 J. DAPUZZO	992-0765 D	8:30 AM	10:40 AM	DAILY			9:30 AM	12:30 PM	TTH
1035 R. ARMSTRONG	992-1659 B	7:30 AM	10:30 AM	DAILY	1065 U. PHILLIPS	260-3506 R	9:30 AM	0:00 PM	MWF
1035 R. VAIRU	992-5947 B	9:40 AM	12:30 PM	MWF			10:40 AM	0:00 PM	TTH
		9:15 AM	2:30 PM	TTH	1069 E. FURU	973-1145 D	7:30 AM	12:00 AM	MWF
1035 J. BAJARALCO	- R	8:30 AM	3:00 PM	TTH			10:00 AM	3:00 PM	TTH
1035 L. NURJE	942-7279 B	7:30 AM	10:30 AM	MWF	1072 I. AZLIN	242-3000 B	8:10 AM	2:30 PM	MWF
1035 J. KRUSE	995-9521 B	8:00 AM	7:30 PM	TTH			8:10 AM	5:00 PM	TTH
1039 K. RINLEY	997-5575 B	8:40 AM	3:30 PM	MWF	1073 U. WRIGHT	277-7344 B	7:30 AM	3:30 PM	MWF
		9:15 AM	3:30 PM	TTH			10:30 AM	12:00 PM	TTH
1040 H. RUSINSON	942-8000 J	8:40 AM	2:40 PM	MWF	1077 R. GURUOH	265-6395 B	7:10 AM	1:30 PM	MWF
1041 J. KRUSE	993-9521 B	8:00 AM	7:30 PM	TTH			8:50 AM	10:30 AM	TTH
1041 J. HAMILTON	942-3277 B	12:15 PM	9:30 PM	TTH	1077 K. GUALLS	279-3163 B	8:30 AM	5:30 PM	MWF
1042 J. HANWALL	930-4548 B	7:45 AM	4:00 PM	DAILY	1079 U. POOR	965-3637 B	8:00 AM	5:00 PM	DAILY
1042 J. CAMPBELL	930-0058 B	8:40 AM	2:30 PM	MWF	1079 K. HENRY	959-0107 D	8:15 AM	3:30 PM	MWF
1042 F. NAPULITANO	930-5204 J	9:30 AM	3:30 PM	MWF			11:30 AM	5:30 PM	TTH
		9:00 AM	3:30 PM	TTH	1080 A. SHAPIR	947-9762 B	8:00 AM	4:30 PM	DAILY
1042 J. FURNESTER	930-2397 B	10:30 AM	4:30 PM	MWF	1081 J. RICHARD	959-5379 B	9:30 AM	12:30 PM	MWF
1042 J. STEWART	933-6264 D	10:30 AM	2:40 PM	MWF			9:30 AM	3:30 PM	TTH
1043 K. DLWITT	944-1486 B	7:40 AM	0:00 PM	MWF	1083 U. GUULHEI	955-1575 B	8:30 AM	3:00 PM	DAILY
		8:40 AM	11:00 AM	TTH	1083 J. KWATKOWSKA	955-5935 R	8:30 AM	4:30 PM	DAILY
1043 U. WAGNER	942-5012 J	9:30 AM	12:30 PM	MWF	1085 C. TAPIA	957-9778 B	7:30 AM	4:30 PM	MWF
		9:15 AM	1:30 PM	TTH			8:30 AM	1:40 PM	TTH
1044 G. BECHTE	943-9738 B	7:30 AM	11:40 AM	MWF					
		7:30 AM	2:30 PM	TTH					
1046 K. BARKL	944-2475 J	7:30 AM	2:30 PM	MWF					
1046 A. HADZIM	992-7975 D	9:40 AM	11:30 AM	MWF					
		6:40 AM	11:30 AM	TTH					

CONTACTS ARE A GIRL'S BEST FRIEND.



Contact lenses can help you look better, feel better. Our contacts are flawlessly ground to exact specifications. They're fitted with care by professionals. Let us show you the new comfort and convenience of our contact lenses.

\$80

Single-vision contact lenses:

ALL DAY

TODAY

11 AM TO 9 PM

\$1.09

SALAD NOT INCL.

for our regular **RIBEYE STEAK DINNER** includes Baked Potato and Texas Toast
Does not apply to carry outs



3339 S. RURAL RD.
TEMPE
4333 W. INDIAN SCH.
PHOENIX

LEE
Optical



TEMPE

Open Monday through Saturday.

Tempe Center 967-7864

2032 S. Industrial Park Ave. 967-7333

Other vision centers in: PHOENIX, PARK CENTRAL, CHANDLER, TUCSON, MESA, SCOTTSDALE, MARYVALE, TUCSON, YUMA

1083 T. McLELLAN	959-3690 B	8:30 AM	1:40 PM	MMF	1124 I. JUMAGALA	272-0005 B	7:45 AM	3:15 PM	DAILY	3185 C. TICHENOR	965-6640 R	9:40 AM	5:15 PM	DAILY
1083 T. JOHNSON	955-8765 R	9:00 AM	11:40 AM	TTH	1124 D. SINGEK	272-7787 B	9:30 AM	11:30 AM	MMF	3189 J. RANDOLL	966-9985 R	8:00 AM	5:00 PM	DAILY
1083 M. WINTER	957-0115 B	8:30 AM	12:10 PM	MMF	1126 C. ANTHUR	278-8330 R	9:00 AM	11:30 AM	TTH	3194 C. KROPP	838-1942 R	8:00 AM	5:00 PM	DAILY
1084 L. DRAPER	956-9106 B	8:30 AM	3:00 PM	TTH	1132 J. WALLACE	- R	7:30 AM	1:45 PM	MMF	3194 F. MARTIN	994-5057 B	8:15 AM	11:30 AM	MMF
1084 M. PHILLIPS	955-9067 B	10:40 AM	3:30 PM	MMF	1135 V. CRAIG	275-8817 B	9:30 AM	12:30 PM	TTH	3195 L. GINSBURG	838-8412 B	8:00 AM	5:00 PM	TTH
1084 J. BLESSETT	955-7076 B	8:10 AM	5:30 PM	MMF	1135 J. MARITHEI	273-0714 B	7:00 AM	3:00 PM	MMF	3195 J. O'DONNELL	838-2355 R	7:40 AM	11:45 AM	MMF
1085 E. CALUS	277-3763 B	8:30 AM	12:30 PM	DAILY	1158 V. RUBIN	270-3128 B	7:00 AM	3:00 PM	MMF	3195 J. PENASKA JVIC	839-0206 R	8:00 AM	10:40 AM	TTH
1085 J. VAN WOLDE	279-3887 D	7:30 AM	10:30 AM	DAILY	1159 G. IRICK	268-2512 B	7:30 AM	4:00 PM	TTH	3196 S. HESSMAN	838-9038 B	9:15 AM	3:00 PM	TTH
1090 P. ECK	284-3118 B	8:00 AM	5:00 PM	DAILY	1162 J. LIEU	966-9370 B	8:40 AM	5:00 PM	DAILY	3196 H. WOODMAN	965-4084 B	8:25 AM	1:50 PM	DAILY
1093 F. MURDOZ	846-6652 B	8:30 AM	2:40 PM	MMF	1162 H. ONK	967-4177 B	7:00 AM	4:30 PM	MMF	3197 J. STAMMILLER	965-3421 B	9:20 AM	7:20 PM	MMF
1094 M. GEBHARUT	846-3459 B	7:40 AM	3:30 PM	MMF	1165 U. LAGRAY	268-2328 B	7:00 AM	5:00 PM	DAILY	3198 H. LOVELL	965-3610 B	11:30 AM	4:30 PM	TTH
1095 M. SCOTT	846-5811 B	9:30 AM	2:40 PM	MMF	1166 H. KASHMERICA	270-5402 D	8:15 AM	3:00 PM	MMF	3198 M. MYERS	967-7781 D	9:05 AM	1:30 PM	TTH
1096 M. JUNCAN	846-1429 B	10:40 AM	3:40 PM	TTH	1166 M. LIGHTNER	270-1698 B	8:15 AM	12:00 AM	TTH	3199 C. LOCKE	839-0519 B	7:30 AM	5:00 PM	MMF
1098 J. SHOUP	247-1766 B	7:40 AM	11:30 AM	MMF	2169 H. KASTROL	946-9404 B	10:40 AM	12:30 PM	TTH	3199 M. POWELL	838-0109 B	7:30 AM	8:00 PM	TTH
1100 B. KEEHE	278-7867 B	8:40 AM	1:30 PM	MMF	2170 H. LUSHIN	945-4464 B	8:00 AM	12:00 PM	TTH	3199 H. WISLHART	838-4265 B	7:40 AM	12:30 PM	MMF
1104 M. TONGURILLU	277-6348 B	8:30 AM	4:00 PM	DAILY	2170 J. PEAKLING	945-1947 B	8:40 AM	2:30 PM	MMF	3199 G. CARR	965-3625 B	8:00 AM	5:00 PM	MMF
1106 K. WEISS	265-1644 B	8:00 AM	4:30 PM	DAILY	2171 J. DIETRICH	994-8607 B	9:40 AM	11:30 AM	TTH	3199 S. OLSEN	839-0075 B	9:00 AM	2:30 PM	MMF
1107 C. NAUOKAS	956-5618 R	0:00 PM	4:30 PM	MMF	2171 J. NELSON	994-9864 B	7:30 AM	3:30 PM	DAILY	3200 T. MAJAMETTE	839-2754 B	7:55 AM	5:05 PM	MMF
1107 J. WIFE	274-2676 R	7:40 AM	0:00 PM	MMF	2171 P. ELLNER	947-1153 B	8:30 AM	1:40 PM	MMF	4204 J. DUNN	965-3625 B	7:55 AM	5:15 PM	TTH
1107 K. RUBINSOH	279-1589 D	8:40 AM	2:30 PM	MMF	2172 M. PETERS	946-6258 B	9:15 AM	1:40 PM	TTH	4204 J. ALLEN	964-6147 B	7:00 AM	12:30 PM	MMF
1108 C. BRATEE	275-1368 B	8:00 AM	5:00 PM	MMF	2175 R. NIEST	966-6865 D	7:15 PM	1:30 AM	MMF	4206 J. CHOSBY	834-8175 B	8:00 AM	5:00 PM	DAILY
1109 J. CONNER	956-4476 B	12:15 PM	1:30 PM	TTH	2175 P. KELLER	947-8681 B	7:40 AM	12:30 PM	MMF	4207 H. CARR	253-6181 B	7:30 AM	2:40 PM	MMF
1110 C. CLOSE	959-3424 B	8:00 AM	3:30 PM	MMF	2175 M. COOPER	949-5507 B	7:40 AM	10:30 AM	TTH	4209 J. PETERSON	833-1392 D	8:40 AM	2:30 PM	MMF
1110 L. SHUER	959-8779 B	8:30 AM	10:00 AM	MMF	2177 S. ROGERS	946-5109 R	8:30 AM	12:30 PM	MMF	4210 M. BOYER	969-0768 R	7:40 AM	4:00 PM	MMF
1110 S. FAIRBAIRN	956-5255 B	8:40 AM	12:30 PM	MMF	2177 J. MENDES	946-5680 D	10:30 AM	2:30 PM	TTH	4212 J. GILBERT	834-8590 B	8:30 AM	11:30 AM	MMF
1111 S. GAINES	959-3047 B	8:00 AM	3:00 PM	DAILY	2178 L. ROSEN	946-6252 B	8:30 AM	12:30 PM	MMF	4212 R. COVET	964-5081 R	9:30 AM	1:30 PM	TTH
1111 E. LEHTO	959-6270 B	8:00 AM	5:00 PM	DAILY	2178 F. SMITH	946-6252 B	9:00 AM	5:00 PM	TTH	4213 O. RUBCKIS	985-8326 B	2:15 PM	5:30 PM	MMF
1111 E. TAYLOR	959-3359 B	7:20 AM	11:30 AM	MMF	2180 M. NIEST	966-6865 D	9:00 AM	1:00 PM	TTH	4213 R. DEVULL	969-7028 B	2:15 PM	7:30 PM	TTH
1111 P. MCAMMO	959-6876 B	7:30 AM	11:45 AM	MMF	2179 F. SMITH	965-3677 B	8:00 AM	5:00 PM	DAILY	4214 C. LESUEUR	964-4172 B	8:15 AM	11:40 AM	MMF
1111 J. DUKSAY	959-7516 B	8:30 AM	2:40 PM	MMF	2180 M. NIEST	966-6865 D	2:15 PM	1:30 PM	MMF	4215 S. RADZIO	969-2408 B	8:40 AM	11:30 AM	DAILY
1112 C. LIHUSIT	267-1019 R	1:00 PM	5:00 PM	MMF	2181 U. MOORE	946-2103 R	7:15 PM	12:00 PM	TTH	4216 C. BURR	964-1116 B	7:00 AM	2:30 PM	DAILY
1112 T. ROCK	273-1098 B	7:20 AM	12:30 PM	MMF	2181 E. DUTCALT	946-0538 B	8:00 AM	5:00 PM	DAILY	4216 C. BURR	964-1116 B	7:00 AM	11:30 AM	MMF
1112 K. SALLEE	959-0919 R	8:20 AM	12:30 PM	TTH	2182 M. PETERS	945-6952 R	8:00 AM	5:00 PM	DAILY	4219 M. LARSEN	964-8166 B	7:00 AM	5:00 PM	TTH
1113 J. HELLINIA	275-1457 B	7:15 AM	1:30 PM	DAILY	2182 M. MCINTYRE	947-0082 B	7:30 AM	11:40 AM	MMF	4220 J. MILLER	833-0200 B	7:30 AM	7:30 PM	TTH
1113 G. SCALI	275-9418 D	7:30 AM	0:00 PM	MMF	2182 C. LINDBERG	946-5623 R	7:30 AM	12:40 PM	TTH	4220 M. SNELLEY	964-5324 J	8:00 AM	5:00 PM	DAILY
1115 J. RICH	956-5494 B	7:40 AM	4:30 PM	DAILY	2182 S. REISERER	994-4557 B	8:15 AM	2:45 PM	MMF	4221 L. BAILLIE	834-6805 B	8:00 AM	5:00 PM	DAILY
1115 P. RITCHIE	267-1783 B	9:30 AM	10:30 AM	MMF	2182 L. EISEMAN	994-4557 B	9:30 AM	2:30 PM	MMF	4222 A. RAJZIK	833-9501 R	8:00 AM	0:00 PM	MMF
1123 M. HOULF	269-8558 B	10:30 AM	1:30 PM	TTH	2182 B. O'MALLEY	994-9060 B	10:30 AM	1:30 PM	MMF	4223 C. WATKINS	969-5410 B	8:00 AM	5:00 PM	DAILY
		10:30 AM	12:30 PM	MMF	2183 B. ANDERSEN	945-7430 B	7:45 AM	4:40 PM	DAILY	4225 R. SCHROEDER	986-4506 B	6:15 AM	3:15 PM	DAILY
		10:30 AM	11:30 AM	TTH	2183 R. LITTLEFIELD	945-0671 B	8:30 AM	12:30 PM	MMF	5229 U. deCA	963-5462 J	7:40 AM	1:30 PM	DAILY
							8:30 AM	3:00 PM	TTH	5230 U. MALL	963-3532 J	8:40 AM	4:30 PM	MMF
											9:40 AM	5:30 PM	TTH	

super stereo

SAE SCIENTIFIC AUDIO ELECTRONICS, INC.

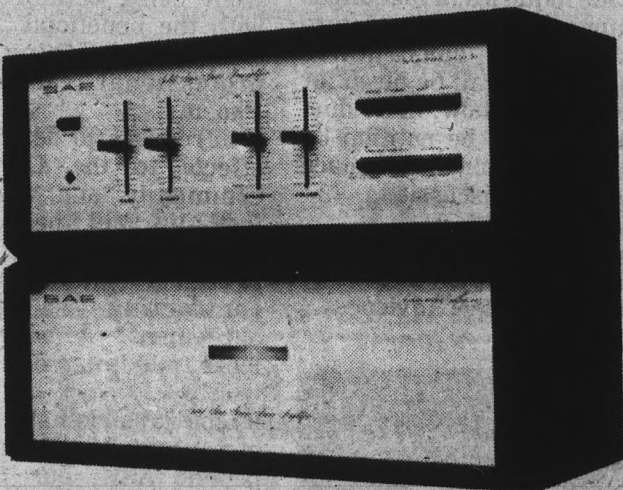

Five Year
Warranty — Parts & Labor

Separate components offer unquestionably greater flexibility. The Mark XXX and Mark XXXI offer this flexibility to the audiophile with a limited budget but a discerning ear. There is no compromise in quality as only the finest parts and engineering are used. Ultra low noise and distortion are the key features usually found only on far more expensive units. The Mark XXXI's high power coupled with the accuracy of the Mark XXX combine to create the finest and most exacting state-of-the-art system available anywhere in the world. Whether these units are used together or individually, they will provide unparalleled performance.

Mark 30 + 31
ONLY \$525⁰⁰
For the Pair

Tandberg TCD 300 Stereo

the revolutionary high fidelity cassette deck

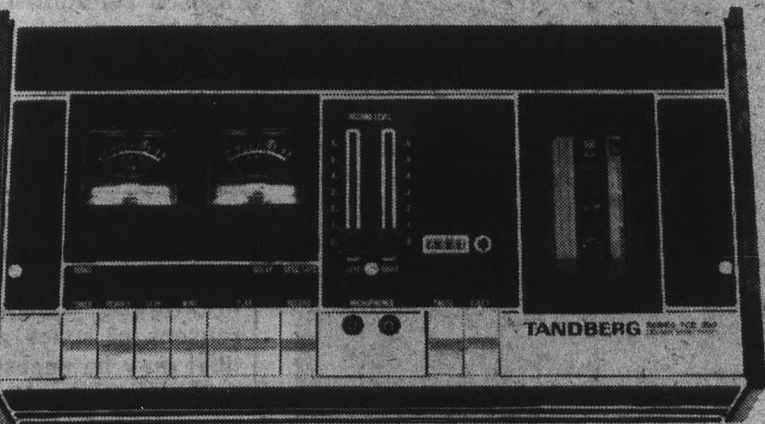

"Will outperform any reel recorder in its price range"

STOP
In for a
Demonstration
Of this
Fantastic
Machine Now

**ONLY
\$399⁹⁰**

NEWEST HEIL



ESS
AMT 4
\$239.
AMT - 1 **\$315⁰⁰**
AMT
Tower **375⁰⁰**
AMT IV
Rock **435⁰⁰**
Monitor

Don't settle for a mediocre speaker — check out our new arrival — the ESS Amt 4. After all, the essential reason behind selecting a speaker is its quality sound, not its low price. And the Amt 4's price is reasonable.

So make it a point to drop by this week. A short demonstration should be ample proof that the ESS Amt 4 is light years ahead of its competitors when it comes to pure sound reproduction. No previous experience in high fidelity sound will have prepared you for this.

What has made this quantum leap in quality of sound per dollar possible? The ESS Amt 4 (like the higher-priced speakers in the Amt series), is constructed around an elegantly simple piece of design genius: The Heil Air-Motion Transformer. This remarkably efficient little device represents the first authentically new concept in sound generation to come along in 50 years. Since you'll want all the technical details, ask for ESS's informative brochure. In it you'll find an in-depth description of how sound is reproduced by squeezing the air —

Jerry's

**audio
exchange**

Phoenix — 334 E. Camelback Rd. 263-9410
Tempe — 120 E. University Dr. 968-3491
Tucson — 1037 N. Park 622-7407

Nixon's Humor

A funny thing happened over the weekend. President Nixon appointed a committee to look into protecting every American's right to privacy.

That's great.

The President's show for privacy protection revolves around the use of computerized data banks by government and private agencies.

"Adequate safeguards must always stand watch so that man remains the master — and never becomes the victim — of the computer," Nixon said.

The concept of protecting people from these frequently-erroneous data banks is a good one. Coming from a Watergate president, however, protection of privacy goals take on characteristics of a black comedy.

"I want . . . to provide a personal shield for every American which he can use to protect his right to privacy," Nixon said.

Perhaps the President thinks his new committee can help the image of his administration when further Watergate inditements start pouring out.

It would have been interesting to see the reactions of people like Lawrence O'Brien (who's phone was tapped in the Democratic National Headquarters of the Watergate); presidential candidates who were sabotaged — like Edmund Muskie, Hubert Humphrey and George McGovern; Daniel Ellsberg and his burglarized psychiatrist; the still-incarcerated members of the "Plumbers" unit; and the large number of former Nixon aides and friends now facing indictments around the country. They of all people, should appreciate the tragic humor in the President's actions.

Maybe the privacy committee was not designed to improve the image of the Nixon administration. It may be designed to serve as a diversionary tactic. Everyone will be laughing too much to notice the country falling apart.

Opinion

state press

Letters

Art contest reply

EDITOR:

In reply to Mr. George Gamboa's letter of Wednesday, February 20, the Memorial Union Art Committee sincerely felt that this year's rules for Photography 5, the fifth annual student photography competition and exhibition, were the most equitable in five years of evolving the show into hopefully one of the best group photographic exhibitions in the Valley area.

Of the three judges, who are highly recognized in their field, two could be called art photographers and the third a commercial photographer. Therefore, the Art Committee feels there was fair jury representation according to the percentage of types of entries.

The judging was held February 7 in the MU Gallery and was open to the campus community.

Entrants who attended the jurying were encouraged to question the judges in an open discussion of selected and rejected works.

The Art Committee also disagrees with Mr. Gamboa's critique that works in the exhibition are "bizarre, obscure, and out of focus." Although picture-pretty photos are not in abundance, most works in the exhibition are carefully composed, meticulously printed, and, for the most part, direct approaches to the subject matter.

The committee does, however, appreciate Mr. Gamboa's interest and suggestions and because other students have also made inquiries, a meeting is planned for the near future in which constructive suggestions can be aired for next year's show. Individual entrants will be notified by mail of the time and place for such a discussion.

Sincerely,
Roseanne Cartledge
Memorial Union
Art Committee Advisor

Regent support

EDITOR:

I wish to make a few comments on your editorial of Feb. 20, "The End Begins." In your chastisement of the Board of Regents you fail to discern their right, as rational beings, to continually review ALL decisional factors in flux and amend any and all previous resolutions.

Although NOT an avid football fan, I do, however, believe that professional football in Phoenix would create considerable long term benefits.

Of course, disadvantages do exist, but they are far from being commensurate with the beneficial aspects of establishing a professional franchise in Phoenix.

In regards to detrimental effects to the University community and the ASU football squad, the Board of Regents must act in a prudent manner in contracting a lease agreement. A short run lease, maximum of 2 years, would NOT cause irreparable damage to ASU and would, in the long run, benefit ASU, our football team and, most importantly, Metropolitan Phoenix.

Lastly, do not be overly concerned with CURRENT House members opinions. Their views will change as public approval of the expansion club and proposed stadium becomes evident.

Sincerely,
Israel M. Knobel
Graduate Student
College of Business
Administration

Letters must be typewritten, double-spaced, 300 words maximum. Editing for reasons of space and for libel may be necessary.

The Editor, with whom responsibility for publication rests, may at her discretion refuse publication of any item.



'I WARN YOU, RICHARD — YOU'RE TRYING MY PATIENCE!'

Collage

TODAY

Free breakfast daily 7 to 9 a.m. at the Golden Temple Restaurant, 415 S. Mill Ave., Tempe.
 Applications are now being accepted to fill positions as recruiters with the Veterans Affairs Office in the Academic Service Building, room 305, 965-7723.
 Hillel-sponsored luncheon 11:30 a.m. to 1 p.m. at Baker Center. Price 75 cents.
 United States Air Force Recruiting Service is offering Air Force opportunities 8 a.m. to 12 p.m. every Tuesday in the Career Services Placement Office.
 Free personal and situation counseling, school days at Danforth Chapel, 965-3570.
 Special Events Series presents Fred Waring and his Pennsylvanians at 8 p.m. in Gammage Auditorium. Tickets on sale at the Gammage box office.
 Student Recital Series presents soprano Joyce Guyer and tenor Norman Benack at 8 p.m. in the Music Building Recital Hall. No admission charge.

WEDNESDAY

Baptist Student Union get together 12:40 p.m. at Danforth Chapel to sing and rap about Christ.
 Disabled Students Organization meeting at 3 p.m. in the MU Yuma Room.
 Lunch sponsored by the American Baptist Campus Foundation of Arizona 11:30 a.m. to 1:30 p.m. at Baker Center.
 Sri Chinmoy meditation group has public meditation 7:30 p.m. at Danforth Chapel.
 La Liga Panamericana meeting 4 p.m. in LLA-46.
 Lyric Opera Theater presents a student preview of "Jacques Brel is Alive and Well and Living in Paris." Box office opens at 7:30 p.m. to sell \$1 tickets for unreserved seats. Curtain time is 8 p.m.

THURSDAY

ASU Veterans Association meeting 2 p.m. in the MU Coconino Room.
 Phi Alpha Theta History Club coffee 6:30 p.m. in the MU Mohave Room. Prof. Robert Browder will speak at 7 p.m. on "Alexander Kerensky."
 Christian Science College Organization meeting 4 p.m. in Danforth Chapel.
 Horns 'N' Halos square dancing 7 p.m. in First Methodist Church, Ross Hall.
 Home-cooked luncheons sponsored by the Wesley Foundation of the Methodist Campus Ministry 11:30 a.m. to 1 p.m. at 213 E. University Dr., west of the College of Nursing.
 College Democrats meeting 4 p.m. in the MU Santa Cruz Room 213.

UofA blacks allege race discrimination

The Black Student Union's Committee on Racism and Discrimination at the UofA recently issued 23 charges against the University, the Wildcat Student Newspaper, reported Friday.

Chairman Walter A. Hill indicated the committee will submit proposals for solving the problems. "We don't want to deal with confrontation tactics," he said.

The committee in part charged the University with not following guidelines for hiring black professors, with inadequate academic counseling of black students, with inadequate financial assistance for blacks, and with misrepresentations of black news and culture in the Wildcat.

Hill indicated the charges and proposed solutions will be presented when the committee decides which administrative office should receive them.

African dance band to perform March 2

They eat fire, dance on broken glass, and wear authentic African attire. Nine Africans, in Phoenix to observe Black Heritage Week at ASU, will perform March 2 at the South Mountain High School auditorium.

Emperor Dele Ojo and his Africana International Dance Band Troupe from Nigeria will be part of the activities scheduled for the Black Heritage Festivities at ASU.

The activities will be presented by Umba Ujaama, a new black organization on campus. The group has been on campus since early fall but was not recognized by the University until this semester.

"The function of the organization is to supply the community with a creative educational influence," said Gregory Taylor, moderator for Umba Ujaama.

Taylor said the Phoenix area is deprived of black

culture and the group was formed to bring about a sensitivity to black arts.

"Right now, we are involved with the black heritage program. We have five on-going workshops; art, writers, music, photography, and readers," said Taylor.

Black Heritage Week will be observed from Feb. 28 to March 3.

STATE PRESS is published by Arizona State University Tuesday through Friday during the academic year, except holidays and examination periods. Entered as second class matter at Tempe, AZ. 85281.

MRS. ANN Palm Reader & Advisor

There's no problem so great she can't solve it — love, marriage or business. She can tell you all about yourself — present, past and future — you will gain.

967-9614
1123 Apache Blvd., Tempe
Open Daily 9 A.M. to 11 P.M.

State Press

ENROLLMENT

in the

Student Medical Insurance Plan

will close

MARCH 1, 1974

(This Friday)

Enrollment material and information may be obtained at the

STUDENT INSURANCE OFFICE

M.U. Building — Room 208C
Phone 965-3239

Associated Students Social and Traditions Board

Presents

THE SMOTHERS BROTHERS

With Special Guest

JOHN HARTFORD

NEW DATES!

FRIDAY, MARCH 8 — 8 pm

SATURDAY MATINEE — MARCH 9 — 2:30 pm

WE APOLOGIZE! Wednesday and Thursday night concerts had to be cancelled!

Tickets purchased for these nights may be fully refunded

or exchanged for Friday's Concert!

SAME REDUCED TICKET PRICES ARE AVAILABLE:

FRIDAY (March 8) - \$5.50, \$4.50, \$3.50

SAT. MAT. (March 9) - \$4.00, \$3.00, \$2.00

Tickets Available at the ASASU Activities Center

MU 208K - 8:30 am-4:30 pm - 965-3142

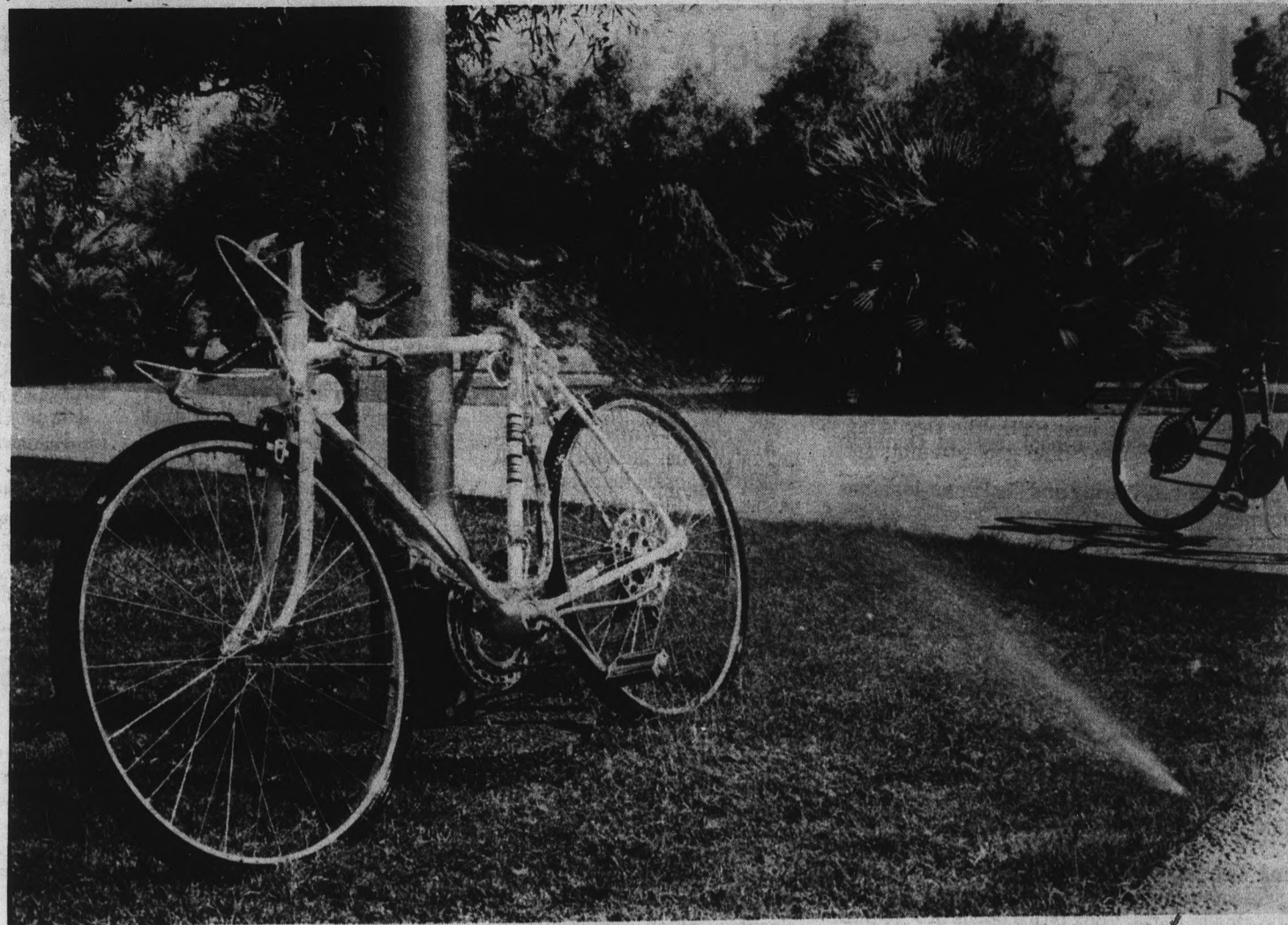

Photo by Tom Ropp

A bike wash?

Not exactly. A ten-speed bike chained to a lamp pole in front of Gammage Auditorium is the helpless victim of an attacking sprinkler system.

Notice

Students interested in running for Associated Student positions have one week left before petitions are due.

There have been no applications for several senate seats, and only two persons running for first vice president.

Petitions and complete election information are available in MU 208.

Deadline for turning in petitions is 4 p.m. March 5.

Yesterday's PROPHECY Today's CURRENT EVENTS

KHCS Radio, 1010 kc
Weekdays 2 P.M.

BLACK & WHITE AND COLOR

SLIDES

FOR YOUR PRESENTATIONS
MADE FROM YOUR ART WORK,
GRAPHS, BOOKS, & MAGAZINES

OR
DUPLICATE SLIDES
MADE FROM YOUR ORIGINALS

AT
A.S.U. PHOTO SERVICE

MATTHEWS HALL 968-3637

A university service facility
for the university community

ERICKSON
HANDCRAFTS

ARTIST & DRAFTING
SUPPLIES
Crafts - Picture Frames
Decorating Material

Open Mon. & Thurs. Nights
10 Percent Discount to Students
111 E. University — 967-4482

Student Nurses Needed!

RN's - LPN's - NA's - Students

Any shifts, any days, we pay
weekly — no fee. Assignments in
your own area.

Nurses Central Registry

2536 E. Indian School, Phx. 248-7200

Citron's Surplus

Jefferson at 2nd St.
in Phoenix for

- Navy denim seafarer
bellbottoms, white &
chambray
- Tankers
- Back Packs & Bike Bags
- Peacoats & CPO Shirts
- White & 13 Button Bells
- Parachute canopies

Professional
Audio
Services

We repair all
audio
equipment

7441 E. McDowell Road
(around the corner from Bashas facing 75th St.)
946-7164

W
Stereo
S
t Inc.

BUY
SELL

CLASSIFIED ADS

TRADE
LEASE

Classified advertising must be paid for in advance either in person or by mail to the State Press, Stauffer Hall, A 111. No ads accepted over the phone. Our new office open daily 8-5. Ph. 965-7572. STUDENT RATES: \$1.30 minimum charge for three 20 letter space lines. 35 cents per line additional for each 20 letter space line over three. For each consecutive day after the first day, the rate is one-half the initial charge. If the ad is not run consecutively, the first day rate will apply. Corrections to ads will be made if noted before the second printing. NO REFUNDS WILL BE MADE FOR CLASSIFIED ADS PLACED IN THE STATE PRESS. COMMERCIAL RATES: Add 20% to the student rate. All ads not placed by students for student activities will be charged at the commercial rate. DEADLINE: 3 p.m. two days before publication. (An ad for Friday must be placed by 3 p.m. Wednesday.)

● FOR SALE

U finish. Sale at cost.
USED FURNITURE
Priced to sell now
Discount to ASU/I.D. (2/28)
Butlers — 1711 Apache.

● AUTOMOBILES

1973 M.G. Midget—7600 mi. 30 M.P.G.,
AM-FM radio. Mike 838-7939. (2/27)

67 Chevy Impala \$675 loaded; J. Davis
ASU/ext. 7753 or 966-8966. (2/27)

● RENT

2 roommates (male or female) to share
4 bdrm. house near Los Arcos Mall with
straight grad. student. March 1 through
May. \$65/mo. + 1/3 utilities. Call Reyn
Dubois at 949-5720 after 5. See house at
7520 Pierce St. Scottsdale. (2/28)

● INSTRUCTION

Skydiving instruction - sales & service -
learn freefall from the best in the world.
COLUMBINE PARACHUTE CENTER,
CASA GRANDE, AZ. 838-7125. (3/1)

PARACHUTING CLASS. \$1 OFF WITH
AD. LOW RATES. SIGN UP NOW. 275-
0010. (5/3)

● WANTED

Want windshield (right) for '63 VW Van,
also other parts. 967-1768. (2/26)

Female student to share 3 bdrm. hse/
rent free—1005 Maple Ave. Inquire after
noon. 2 min. ASU. (2/26)

Male or female roommate needed. \$79
per month for own room. Contact Jim or
Lennie at the Fountains—1028 E. Orange,
#1. (2/27)

Models wanted haircutting clinic—Crim-
pers, Lt. 966-5192. (2/26)

● TYPING

TYPING—IBM SELECTRIC—PICA TYPE—
ROSEMARY VANCE. TEMPE 967-9143. (5/3)

PROFESSIONAL TYPING. IBM PICA.
EXPERIENCED. 50c - 60c/p. 956-7983. (5/3)

IBM - PICA OR ELITE, EDITING, GRAD
PAPER EXP. NEAR ASU: 966-1684. (3/15)

TERM PAPERS, RESUMES, THESES
DISSERTATIONS, PROFESSIONAL
GUARANTEED WORK, IBM, MAXINE
MULLEN 955-0763. (5/3)

● LOST

CLYDEI Missing from 12th St. area.
Black Lab. CA. tag. Ken, 969-3600. (2-26)

● HELP WANTED

Resident, desk assistants. Apply at Hous-
ing Office, M.U. 110, Mar. 1 to Mar. 15.
(3/15)

● SERVICES

EUROPE - ISRAEL - AFRICA. Student
flights all year round. CONTACT: ISCA,
6035 University Ave., #11, San Diego,
Calif. 92115. Tel: (714) 287-3010 or (213)
826-5669. (5/3)

TUNE UPS/REPAIRS ANY FOREIGN/
AMERICAN CAR. SAVE UP 30%; MY
HOME 946-3253. (2/26)

TUNE UPS/REPAIRS. ANY FOREIGN/
AMERICAN CAR. Save up 30%; My
home 946-3253. (2/26)

Got an old fridge? Turn it into a Bud
Tapper! Call Jim at 966-4070 after 5 p.m.
(2/26)

Girls—shape up for summer. Lose wt.,
inches, or firm up. Special ASU rates.
Call now - offer limited. Venus Health
Club, 1870 E. Apache, 966-6389. (3/1)

TYPING 838-8291. (2/28)

Remove unwanted hair permanently. Free
consultation Electrolysis of Scottsdale.
Mrs. Gail Walker 945-4245. (3/7)

Devils eye last two games

By Roger Wittlin

The ASU basketball team has two remaining games and the motive for winning each is as different as the opposing teams.

At San Diego State tonight, the Sun Devils face a non-conference foe with a 5-18 record.

When ASU meets Arizona Saturday, more than pride will be on the line. A defeat will put an end to the Devils' conference title hopes.

Arizona and New Mexico share the conference lead with 9-4 WAC records. They each

have one game remaining.

The Sun Devils are 8-5 after weekend wins over Utah and Brigham Young, 72-68 and 100-77 respectively. The wins were particularly pleasing to Wulk, whose team bounced back from a disastrous road trip against New Mexico and Texas-El Paso.

"We probably played our best trapping defensive game of the season, against Brigham Young," Wulk said.

The offense was also clicking against BYU. The Devils hit 45 of 67 field goal attempts for a

.663 percentage, breaking a WAC record. The Devils made an incredible 26 of 32 attempts in the second half, also a WAC record. Guards Lionel Hollins and Mike Moon led the ASU shooting, combining for 19 field goals in 21 attempts.

The win gave ASU a chance to compete in post-season tournament play. They can do this in two ways;

A win over Arizona and a New Mexico loss to UTEP would tie the Devils for first-place with Arizona, UTEP, New Mexico and Utah, if the Utes win their two remaining games.

A tie for first would cause a playoff beginning March 4 at Fort Collins, Colo.

Another way ASU can reach post-season play is to tie for second place. If the Devils beat Arizona, and New Mexico wins its last game, the title will go to New Mexico, and second place a tie for second between ASU, Arizona and Utah will exist.

ASU, rather than Arizona or Utah, would go to the new conference runner-up tournament in St. Louis.

Arizona is not eligible for the runner-up tournament because of an NCAA rule which restricts a school from post-season play if it is hosting a tournament; Tucson is the site of the NCAA Western Regionals. ASU defeated Utah twice, so a tie for second with the Utes would give ASU the nod.

Devils drop to 5-4

ASU's baseball team is only 5-4 after the first two weeks of the season and Coach Jim Brock is concerned. "You could say we're behind schedule," he said.

The Sun Devils dropped two of three games to Cal-Irvine last weekend, giving them their worst start since 1970, when they were 3-6.

"I would have been happy at 6-3," Brock said. "It wouldn't have been great, but it would be ok."

Brock said losing the Cal-Irvine series at home upset him the most. "When we lost that second game Saturday, I became concerned. You should never lose a home series."

ASU lost 4-2 to the Anteaters Friday night and split the Saturday doubleheader, winning the first game 7-1 and losing the second one 6-4.

"We have more good young players on campus now than we ever had before, it's just a question of whether or not they are ready to play this caliber of ball," Brock said. He added it is obvious there are not enough players ready for the type of competition the Devils have faced so far this season.

The inconsistent pitching of the team is a mystery to Brock. He said he did not have any one pitcher to call on in a tight spot. Doug Slocum, whose 13-1

record last season earned him the top spot in the pitching rotation, has started off slowly, being forced out of both games he has started.

Rick Bethke after pitching a good game the first week, turned in a sub-par performance last weekend against Cal-Irvine.

Brock said he would not be concerned with pitching if Bethke becomes consistent and Slocum improves.

ASU's hitting has not been overpowering so far this season. The Devils are batting .273 after nine games.

"We have just four home runs and all of them came in a rout," he said. "We have enough good hitters and once they start going we can get some kind of pitching rotation."

"We've just got to hang on," Brock said.

The Sun Devils will play the University of Nevada at Las Vegas at 3 p.m. today on Sun Devil Field.



The train is comin' through

Lionel (Train) Hollins of ASU prepares to drive around Utah's Luther (Ticky) Burden during last week's win over the Utes.

Photo by T. L. Hiatt

**state
press
sports**

Student

SKY DIVING

Seminar

Wednesday, Feb. 27 at 7-7:30 pm

COCHISE ROOM

of the

MEMORIAL UNION

Subjects to be discussed:

- I..How to get started in relative work
- II..Safe, Basic Relative Work
- III. Student and R.W. Exits: Beechcraft vs. Cessna
- IV.. Films on sequential relative work
- V..Care and packing of the main parachute
- VI..Stability and Instability and the harness hold method of freefall instruction.

Attendance is FREE

**FEBRUARY
GRAND OPENING**

TRADITIONAL SHORTS

A staple for summer comfort! Harris has these handsome pressed-for-life shorts in great colors and patterns. Quarter-top pockets and belt loops combine with perfect length to make these shorts a must. Buy several pair.
Sizes 30-38
\$10⁰⁰

HARRIS SLACKS

**MEN
MEN
GARMENTEUR, LTD.
MEN
MEN**

**130 E. UNIVERSITY
TEMPE · 966-6840**

mon-sat 10-6
thursday till 9
or by appointment

"new dimensions in men's clothing"

For film sequel

Student lands movie role

Alan Sands is an example of the success of self-promotion.

Sands has promoted his way from an extra to a much-seen minor character in the sequel movie "The Trial of Billy Jack."

Director-producer Tom Laughlin decided to utilize local talent for the film and auditioned 250 ASU students in early 1973. Sands was one of seven extras chosen.

Laughlin, who also co-wrote and stars in the title role, will release the film this year.

Filming began on location at St. John's Indian School, west of Phoenix.

Six other ASU students participated in the Phoenix portion of the film but were not asked to continue with the crew in the Tucson filming. However, Sands said he talked the casting director into letting him go, as an extra, to the Tucson location.

The film focuses on an Indian half-breed, Billy Jack, who leads a progressive school of young people. Controversy and

riots result from a trial in which he is the defendant.

Sands landed the film role as the assistant editor of the college newspaper and appears under his own name.

Acting has always interested Sands. He performed in the ASU Student Experimental Theater's production of "Talk to Me Like the Rain and Let Me Listen."

He also played Young Scrooge in Dicken's "A Christmas Carol," which was produced by the ASU Theater.

Sands said he is excited about the film and feels that it will definitely be a success.

"I've had a lot of disappointments but the movie seems like a dream to me," he said.

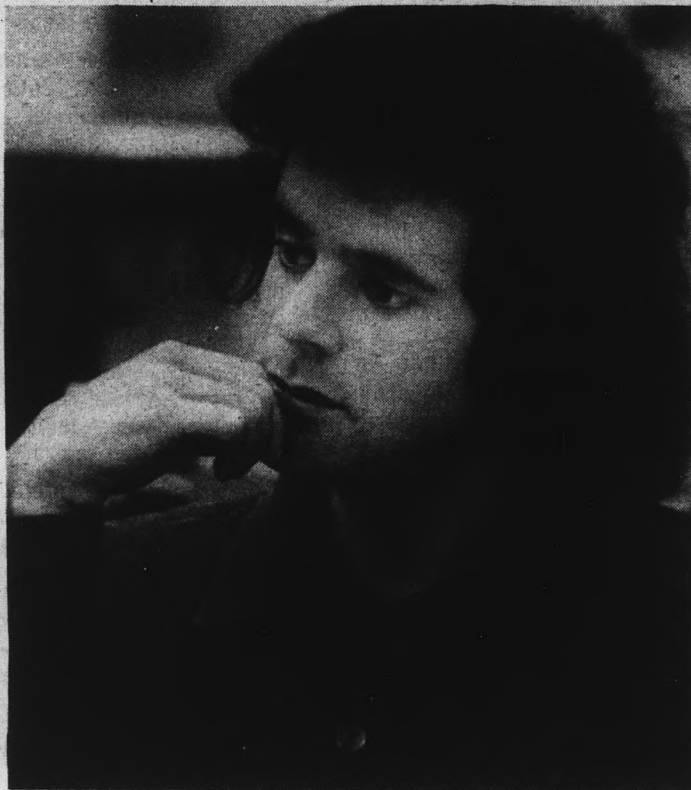

Alan Sands

Smothers' show changed; tickets must be exchanged

The Smothers Brothers concerts originally scheduled for March 6-7 have been reset for March 8-9. The concerts are sponsored by the ASASU Social and Traditions Board.

The comedy and singing team will appear at Celebrity Theater at 8 p.m. on March 8 and will give a matinee at 2:30 p.m. on March 9. Singer John Hartford will also appear with the Smothers act.

Students who have purchased tickets for the original show dates can receive refunds or make ticket exchanges in the ASASU Activities Center in MU 208K.

Tickets must be either refunded or exchanged.

Tickets for the Friday concert are \$5.50, \$4.50 and \$3.50. Tickets for the Saturday matinee are \$4, \$3 and \$2.

UNIVERSITY UNIVERSITY

I

WEEKDAYS
6:30 - 9:30
Sat. & Sun.
1:20 - 3:55 - 6:35 - 9:15

PAUL NEWMAN
ROBERT REDFORD

ROBERT SHAW

A GEORGE ROY HILL FILM

THE STING

...all it takes is a little Confidence.

Written by DAVID S. WARD - GEORGE ROY HILL
Produced by TONY BILL and MICHAEL & JULIA PHILLIPS
Directed by GEORGE ROY HILL
TECHNICOLOR® A UNIVERSAL PICTURE

UNIVERSITY UNIVERSITY

II

WEEKDAYS
7:15 - 9:35
Sat. & Sun.
2:40 - 5:00 - 7:20 - 9:40

Where were you in '62?

American Graffiti

A LUCAS FILM LTD./COPPOLA CO. Production
A UNIVERSAL PICTURE • TECHNICOLOR®

CARPET SPECIALS
9 x 12 used rugs-\$5.00
All Sizes In Stock
CARPET HOUSE
1516 E. Van Buren, Phx.

PERFIDIA

The Newest Antiques by ArtCarved

Precious 14-karat gold wedding rings. Delicately handcrafted antique styles. Inspired by the past, designed for the future.

Mac JEWELERS
Tempe Center
966-7587

KRIZ and Concerts West Present

JOHN DENVER

SUN., MAR. 3 8:00 P.M.

CIVIC PLAZA EXHIBIT HALL

All Seats Reserved . . . \$4 \$5 \$6

Tickets Available: Civic Plaza Box Office

CULTURAL AFFAIRS BOARD PRESENTS

A COMEDY OF MURDERS
CHARLES CHAPLIN

Monsieur Verdoux

FROM AN IDEA SUGGESTED BY ORSON WELLES
WITH MARTHA RAYE

WRITTEN, DIRECTED AND SCORED BY
CHARLES CHAPLIN

MARCH 1&2, 7&9:30PM, NEED HALL
TICKETS \$1.50 AD, \$1.50 GEN., MU. RM. 208K OR AT DOOR