

# Attorney General blesses Graham's use of stadium

by JASON SHAW

It is constitutional for evangelist Billy Graham to use Sun Devil Stadium for religious purposes, according to the office of Arizona Atty. Gen. Gary Nelson.

Nelson's personal secretary said Tuesday, "After much research Mr. Nelson has reached the decision that the Graham Crusade can use the stadium."

Nelson will make the announcement on his ruling today.

The controversy over the use of the stadium by Graham began January 19th

when the Arizona Board of Regents voted against Graham using the stadium.

The Regents made the decision after their legal advisers told them the use of

the stadium by Graham would be unconstitutional because it violated the separation between church and state.

Continued on page 2.

wednesday  
Arizona State University

Vol. 56, No. 2 January 23, 1974

state  
press

Tempe, Arizona

## Registration:

Computerized system works well,  
but long lines still fray tempers

Despite long lines for walk-through registration and drop-add, the Registrar's Office calls the new pre-registration system a success, and hopes to extend its use in the future.

"We're extremely pleased," said ASU Registrar Enos Underwood. "The reception of the new system by professors, departmental officials and students has been very good overall."

The new system uses machine-scanned forms instead of the old, hand-sorted ones, cutting the sorting time from several days to a few hours.

"The per cent of errors in filling out the forms was much lower than we expected. There was only about five or six per cent error in filling out the forms, which is about the same as it was with the old system," he said.

"Of course the key to the whole system is the proper filling out of the forms by the students. I'm sure that as students realize that this is an important document they'll spend a little more time," he said.

Underwood said 994 more students participated in pre-registration this semester than last spring semester.

"Approximately 19,000 students turned in course request forms," he said. "Of those about 17,000 received full schedules, and 14,263

paid their tuition and were registered."

Underwood said the number of complaints from students has been no higher than in the past.

"Of course there have been a number of complaints. We've received about 35 or 40, and in each case we pulled the student's form and asked him to come in to go over it with us," Underwood said.

"I don't remember a single case in which the problem was not caused by the student improperly filling out the sheet. There may have been one or two, but I don't remember them."

"For example, one boy who was an art major came in complaining that he didn't get a certain class. We pulled his form and found that he had filled in OR instead of OH. Since there is no class with an OR prefix, the computer just dropped that class."

Underwood said the new system is much faster than the old one, giving deans and department chairmen more time to review student demand for classes and make appropriate changes.

"There is greater emphasis all the time on finding out what the students want, and concentrating on meeting their needs," he said. "We're getting better acceptance of this idea all the time."

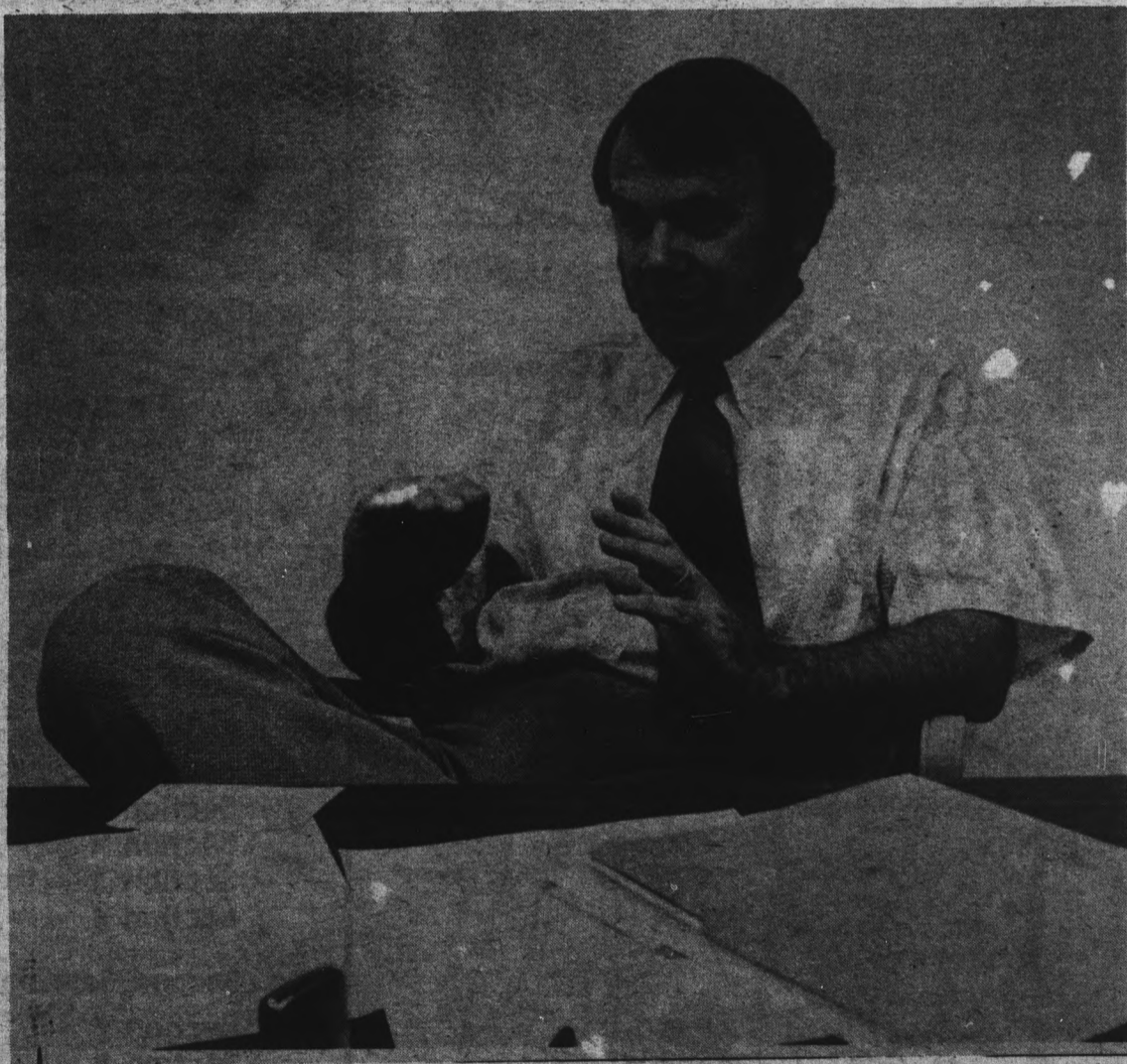

Photo by T. L. Hiatt

Enos Underwood

## Attorney general gives okay to Graham crusade in stadium

Continued from page 1

Many of the regents, though they voted against Graham, personally supported the use of the stadium for his meeting.

Margaret Christy, president of the board said she is happy with Nelson's decision and knew it was coming.

She said Nelson's opinion overrides the regents' legal adviser.

"I'm certainly in favor of Billy Graham using the stadium," she said.

Cristy said that the regents received many letters and telephone calls in support of Graham. She said no real outside opposition is expected to Graham using the stadium.

Christy said she is sure that now the regents will all vote in favor of Graham using the stadium.

"We're letting Billy Graham use the stadium because we don't expect him to wreck it."

Another regent, Dr. Paul Singer, said he was also in favor of the use of the stadium by Graham.

Singer said he has been in touch with Nelson in the last few days and found out about his decision Tuesday.

He said the regents decision about Graham will not change their policy on the use of the stadium by outside groups, even if they have enough money to rent it.

"Personally I would vote against any rock groups using the stadium because of the pot, the wreckage and the camping."

"We're letting Billy Graham use the stadium because we don't expect him to wreck it," he said.

Singer said, "Personally I would vote against any rock groups using the stadium because of the pot, the wreckage, and the camping."

Christy said she has no objection to any other group using the stadium.

## Williams appoints former mayor, academy head as new regents

Governor Jack Williams Tuesday appointed Rudy Camel, former mayor of Tempe, and Ralph Bilby, president of Arizona Academy, to the Arizona Board of Regents.

Bob Macon, special assistant to the governor, said Bilby is from a longtime Flagstaff family and is one of Arizona's most outstanding citizens. He is also owner of Babbit Bros., a trading post which Macon said is well-known all over Arizona.

"Mr. Camel is from Tempe and is a great sup-

porter of ASU," he said. "He is a former mayor of Tempe (1966-1968) and is now on the Arizona Highway Commission."

Because Camel's term on the Highway Commission, will not expire until June 30, Macon said he will be replaced by Francis Connolly, publisher of the Tempe Daily News.

If approved by the Arizona Senate, Bilby will replace former member Norman Sharber of Flagstaff, whose term ended Jan. 21. Camel will fill

the vacancy left by John Lentz of Douglas, whose term also expired.

Bilby and Camel will begin their eight year terms on the board as soon as they are approved by the Senate.

"As quickly as the appointment papers are prepared, they will be carried over to the Senate," Macon said. "These are indeed very outstanding men — I'm sure they'll be approved."

**state press**

STATE PRESS is published by Arizona State University Tuesday through Friday during the academic year, except holidays and examination periods. Entered as second class matter at Tempe, AZ. 85281.

Public Lectures Board Presents

**JESSICA MITFORD**

speaking on the  
"Modern Techniques of Muckraking."

A free-wheeling talk by the author of **KIND & USUAL PUNISHMENT** — the **PRISON BUSINESS** & the best seller **THE AMERICAN WAY OF DEATH**

Tuesday, Jan. 29 — 8 p.m.

Public Cordially Invited

**CLASSIFIED**  
965-7572

**NEWS**  
965-7572

## Reading Course Increases Speed and Comprehension

Do you want to learn how to read faster and comprehend more of what you read? Would you like to learn more efficient methods of studying? Methods that will decrease the amount of time you spend studying, and at the same time increase your understanding. If your answer is YES, the Arizona State University Reading Center has a highly individualized reading improvement course that is designed to fit your needs.

.... The six week non-credit course can be taken by anyone who pays the \$25.00 fee. Registration begins January 22 in the Reading Center, Room B112 of Payne Hall. Further information may be obtained by calling 965-3474, 3709 or 3519. Pick a class that fits your schedule from the list below:

### SPRING 1974

#### First Session

February 4 to March 15

Section 1	M night	7:00 - 9:30 p.m.
Section 2	W night	7:00 - 9:30 p.m.
Section 3	Th night	7:00 - 9:30 p.m.
Section 4	T and Th	9:15 - 10:30 a.m.
Section 5	T and Th	10:40 - 11:55 a.m.
Section 6	M-W-F	9:40 - 10:30 a.m.

#### Second Session

April 1 to May 10

Section 7	M night	7:00 - 9:30 p.m.
Section 8	W night	7:00 - 9:30 p.m.
Section 9	Th night	7:00 - 9:30 p.m.
Section 10	T and Th	9:15 - 10:30 a.m.
Section 11	T and Th	10:40 - 11:55 a.m.
Section 12	M-W-F	9:40 - 10:30 a.m.

2-piece black floral print \$48.00

Young Edwardian by Bonnie Sue

We have a Sale on... Selected junior jackets, pants and dresses long & short, sweaters, hats, purses

Bonnie Sue Fashions  
913 Hall Ave. Tempe Center 967-4094

# ASU student runs for Tempe mayor

Jim Barber, a 21-year-old ASU real estate major, is planning to run for mayor of Tempe on a budget of zero, if he possibly can.

"I'm not going to spend any money if I can help it," Barber said in an interview.

He took out the petition for mayor January 9 and has collected about 130 signatures by going door to door.

"Some people have a little hysterical laugh but I've had very few turn me down," Barber said.

"I decided to run after I saw an article in the paper about Bill LoPiano running," he said.

Barber has a campaign staff of three people — himself and two friends.

"I plan to speak in front of public groups if I get enough signatures on my petition," he said.

Barber has not yet crystallized his campaign platform and will only say he is for bike paths and gun control.

He now works 20 hours per week at a part-time job and is taking five classes, but says he plans to devote "as much time as possible" to the campaign.

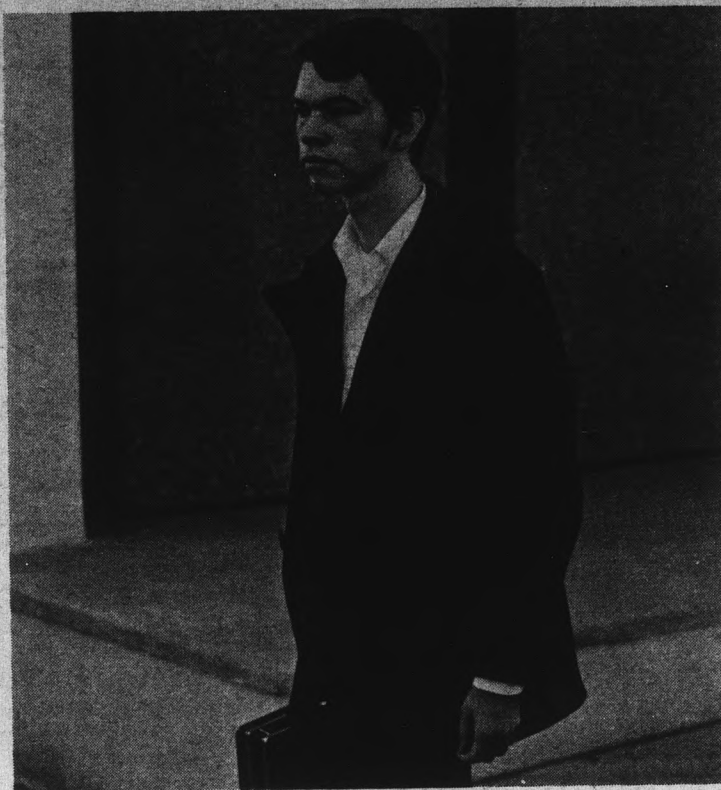

Jim Barber

Photo by Greg Hagan

# Students get new bookdrop for library

A second bookdrop at Circle Drive and the southeast corner of Hayden Library gives students a new place to leave their books.

Students were overfilling the first bookdrop and were leaving books on top of it, said Edward Danaher, assistant university librarian. Books were being stolen as a result, he said.

The second bookdrop was moved from its previous location across the street from the Women's Physical Education building, where Danaher said it only received a small number of books.

NEWS  
965-7572

# Chem students form fraternity

Eight ASU students and a chemistry professor have taken a step toward establishing an ASU chapter of the national chemistry fraternity, Alpha Chi Sigma. The ASU fraternity is a colony of the UofA chapter.

The students and chemistry professor Tom Thompson pledged to the Tucson chapter at UofA because it is the closest, said Dr. Richard Juvet, campus adviser for the group.

"The normal way to become active is to become a colony of a chapter nearby," Juvet said. "We will be a colony of UofA for about one year and then we will petition for our own chapter."

"If the group is able to sustain itself, if it expands and just doesn't fall apart, we will probably get our own chapter," Juvet said.

He said the main objectives of the group are to strive for the advancement of chemistry both as a science and as a profession and to aid its members in the attainment of their ambitions. He said the group will probably have about 35 members in a year.

Alpha Chi Sigma has 45 active chapters nationally and is found on most campuses with major chemistry departments.

# ASU student takes ROTC command post

There is a new commander for the 25th Air Force Reserve Officer Training Corps (ROTC) at ASU. Cadet Col. Stephen Losacker said he assumed the command from last semester's commander, Dennis Lester.

Losacker said he is responsible for conducting cadet activities for the entire ASU Air Force cadet group this spring.

## New Semester SPECIALS!

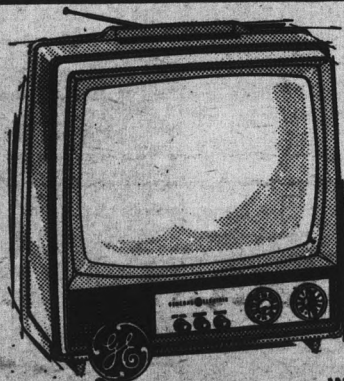

ADVENTURER MONOCHROME TV  
12" Diagonal — 74 Sq. Inch Viewing Area  
MODEL SF 2101 GD

The Monochrome Hybrid Chassis — incorporates integrated circuitry and man, solid-state devices for cool operation and a long dependable life

Only \$69<sup>95</sup>

• Weight — 14½ lbs.

# supermax

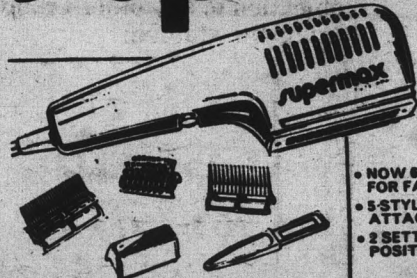

HAIRDRYER/STYLER by Gillette  
THE COMPLETE HAIRSTYLING SYSTEM

• NOW 800 WATTS FOR FASTER DRYING  
• 5 STYLING ATTACHMENTS  
• 2 SETTING POSITIONS

\$19<sup>95</sup>



## Snooz-Alarm®

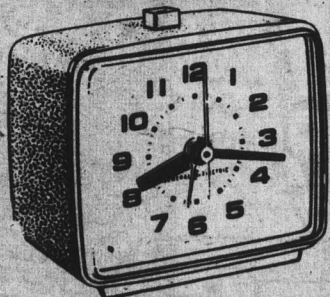

• GE Compact repeat alarm awakens you, lets you snooze, awakens you again.  
• GE Compact repeat alarm easily fits on bedside table.

Only \$3<sup>98</sup>

## BARREL SPECIAL

While They Last!

2 Rolls Color Film 126— 12 exposures — plus Pair of Panty hose — plus 50c coupon for processing — all for

\$1<sup>99</sup>

## VALUE AT A BUDGET PRICE!



STEAM & DRY IRON  
Model F-63

• Switches from steam to dry at the push of a button.  
• Features 25 steam vents for over-all distribution of steam plus GE DUREVER® Cordset that is heat resistant, will not fray, crack or peel in normal use and has little tendency to tangle or kink.

Only \$9<sup>98</sup>



\$29<sup>95</sup>

C4315 Compact FM/AM Digital Clock Radio

1. Wake-to-Music or Wake-to-Alarm.
2. Page digital readout with large lighted numerals.
3. Sleep switch shuts off radio automatically; adjustable up to 3 hours. Lets you go to sleep to music.

Other



AM Clock Radios

at only \$10<sup>95</sup>

# CAMPUS DRUG CO.

College & University

Open Daily 8 to 8, Sat. & Sun. 9 to 7

## PARTY TIME?

Hot & Cold Sandwiches, Snacks — every thing you need for that quick party — all at our New

BEER & WINE

Takeout Center

# Opinion

# state press

Half-time score

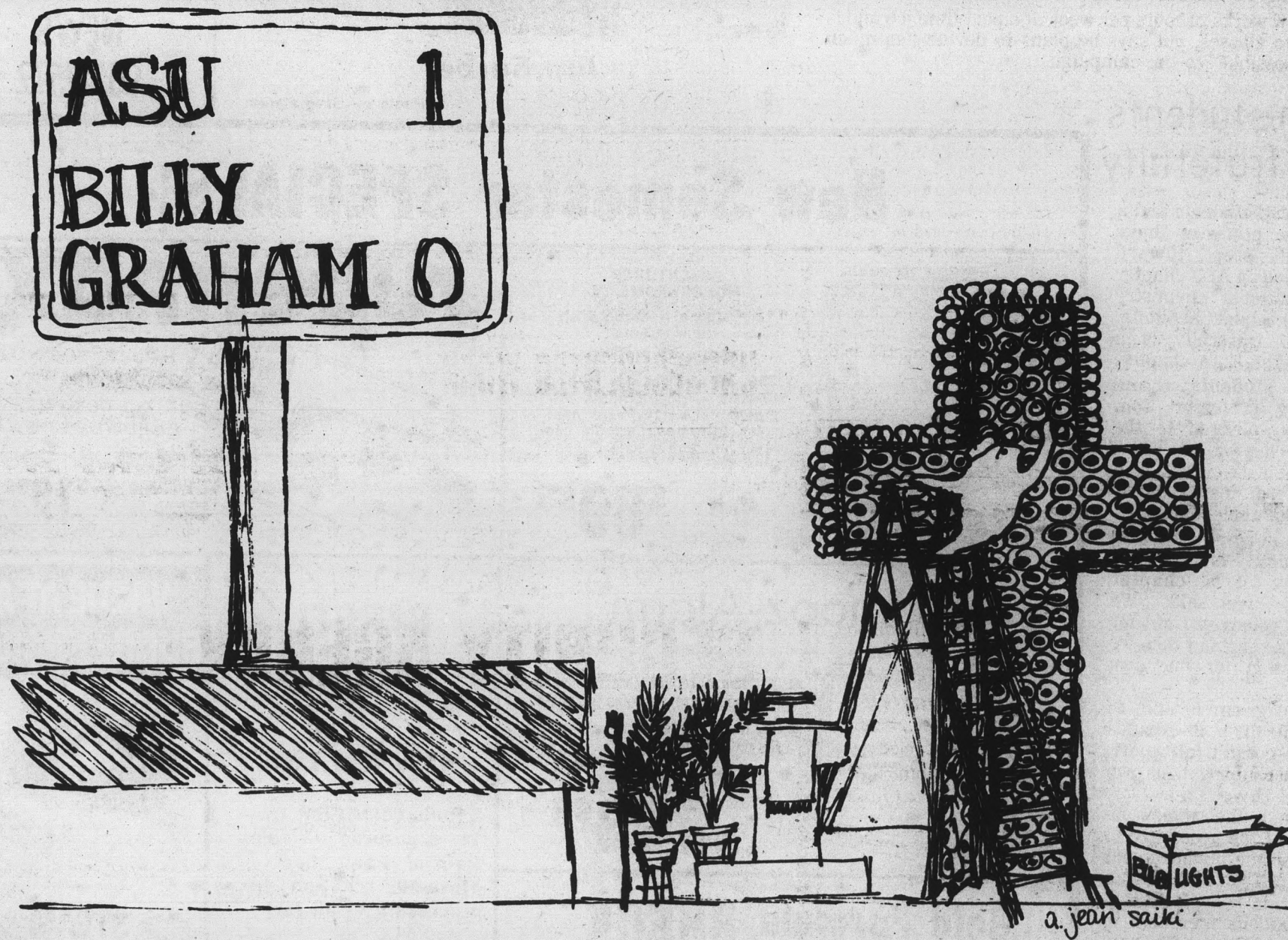

a. Jean Saki

## The Regents' Fiasco

The Arizona Board of Regents has disgraced the State of Arizona, this University and itself in the Sun Devil Stadium-Billy Graham Crusade fiasco.

Atty. Gen. Gary Nelson has ruled it is possible, under the Arizona Constitution, to rent the facility to the Graham crusade after all.

This state of events would seem to suggest several things. The Board of Regents voted to prohibit Graham without an adequate or correct knowledge of Arizona law, or that because of the violent reaction of local leaders and news media, the law has been changed to fit the situation. They may even have been trying to set

a precedent to keep less desirables out.

None of the possible situations is particularly appealing.

It is also quite interesting to view the Graham fiasco from another perspective.

It seemed to be quite all right for Josh, a proclaimed religious crusader

sponsored by the Campus Crusade for Christ, to use the men's gym and other campus facilities.

No complaints about legal conflicts between the church and state were voiced at that time. Why the big problem when the internationally respected evangelist Billy Graham plans to come? Further, if Graham was acceptable for

an appearance in 1964, why not now?

Since Nelson has given the legal okay to Graham, the regents will almost certainly do the same.

The question is why the regents couldn't have gotten the same Nelson legal opinion without first voting to prohibit the Graham appearance and creating such a fiasco.

Mark Kerrigan

*I Love to  
Read Fast!*

# Looking ahead at ASASU

This is part two in a series by the ASASU president.

In the past few years there has been an increasing number of civil court cases involving students and universities, the majority of which have been non-academic. These cases have ranged anywhere from conflicts over admission standards to ones involving freedom of speech.

The question that must be asked is why should these cases be going to civil courts? Can they be resolved within the University? The same questions may be asked in cases regarding academic student vs. teacher conflicts that are resulting in litigation. It appears as yet the Universities have failed to develop an effective system of arbitration to halt the non-academic conflict from getting into the courts.

But is it totally necessary that academic conflicts must result in court battles? Growing numbers of universities are saying "no". They are developing efficient, effective methods of academic appeal for their students. Such appeals are remedying the conflict within the university. They are able to resolve the problem without

extending the confrontation into the courts. They are eliminating an exercise that is often costly for the student and embarrassing for the professor or university.

The system being used is most often referred to as the Academic Appeal Board. This board protects the student from arbitrary behavior on the part of a professor and assures a measure of protection for faculty if students should attempt to use the civil courts to obtain their own needs.

I know that most student-teacher grade conflicts do not result in court cases. None the less, an effective system of appeal must be developed for the students so that such a situation need not arise.

In November the ASASU Executive Council proposed the establishment of such an appeal board. We have asked that the Board be composed of faculty and students and that they have as a final form of jurisdiction the power to resolve a conflict that cannot be settled within the framework of the student-teacher-classroom relationship.

In addition, there should be a process of appeal proposed so that the student knows who he has to appear before prior to his

presentation to the Appeal Board. Ultimately if the conflict cannot be resolved then the Board shall have the power to do so, even if it means altering a grade if evidence necessitates such a decision.

This is but another step in the greater recognition of student rights within the classroom.

This year another attempt is being made at organizing the students of the State into an association. The purpose of such a move is to give us greater recognition as to our needs and to improve our position through unifying the students of the State's universities and colleges.

The Executive Council has proposed this association to be organized with a paid director and staff. The direction of such an organization would cover four main areas.

First, from a social position, this organization would

represent student opinion on legislation affecting students. It would give students a greater voice in the public process.

Secondly, it would concern itself with consumer information and advisement to students in college communities. In addition, it would encourage establishment of student co-operatives in communities where students attend school.

It would represent student opinion on legislation concerning aid to education. Also, legally, it could be a source of information to the individual student as to his legal rights. This is especially important to the students seeking legal aid.

Finally, academically, this organization could provide coordination among the schools concerning booking for speakers. In addition, it could provide a resource center for students on a variety of topics.

A noted publisher in Chicago reports there is a simple technique of rapid reading which should enable you to increase your reading speed and yet retain much more. Most people do not realize how much they could increase their pleasure, success and income by reading faster and more accurately.

According to this publisher, many people, regardless of their present reading skill, can use this simple technique to improve their reading ability to a remarkable degree. Whether reading stories, books, technical matter, it becomes possible to read sentences at a glance and entire pages in seconds with this method.

To acquaint the readers of this newspaper with the easy-to-follow rules for developing rapid reading skill, the company has printed full details of its interesting self-training method in a new booklet, "How to Read Faster and Retain More," mailed free to anyone who requests it. No obligation. Send your name, address, and zip code to: Reading, 555 E. Lange St., Dept. 940-41, Mundelein, Ill. 60060. A postcard will do.

## state press

Editor  
Managing Editor  
News Editor  
Sports Editor  
Asst. Sports Editor  
City Editor  
Perspective Editor  
Photo Editor  
Asst. Photo Editor

Patty Nolan  
Ted Williamson  
Anita Mabante  
Barry Hochfelder  
Roger Wittlin  
Greg Hagan  
John LeHockey  
Tom Hiatt  
Dave Chase

Don't miss the man from Minolta.  
He'll be here for a

# Minolta Demonstration

Friday & Saturday

Jan. 25 & 26, 10 am-5 pm

PIONEER CAMERA SHOP

TEMPE CENTER  
967-4662

MINOLTA ST-T 102  
with f/1.4 lens

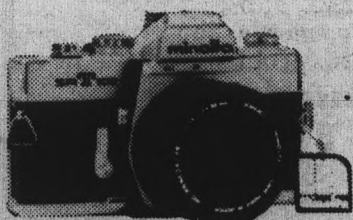

ENGINEERING • COMPUTER SCIENCE • MATHEMATICS

UNPRECEDENTED WORK . . .  
UNPARALLELED OPPORTUNITY . . .

## CAREERS AT THE NATIONAL SECURITY AGENCY



"The cipher disk, one of the world's oldest cryptographic devices, is a crude forerunner of the sophisticated communications security systems being developed and tested at NSA today."

Because of the nature and scope of the National Security Agency's mission, we can offer job challenge and career opportunities that are impossible to match.

AT NSA, we are responsible for designing and developing secure/invulnerable communications and EDP systems to transmit, receive and analyze much of our nation's most vital information. The advancing technologies applied in this work are such that they will frequently take you beyond the known and accepted boundaries of knowledge. Consequently, your imagination and resourcefulness are essential qualifications for success.

The Career Scene at NSA: Engineers will find work which is performed nowhere else . . . devices and systems are constantly being developed which are the most advanced in the Western World. As an Agency engineer, you will carry out research, design, development, testing and evaluation of sophisticated, large-scale cryptocommunication and EDP systems. You may also participate in related studies of electromagnetic propagation, upper atmosphere phenomena, and solid state devices using the latest equipment for advanced research within NSA's fully instrumented laboratories.

Mathematicians define, formulate and solve complex communications-related problems. Statistical mathematics, matrix algebra, and combinatorial analysis are but a few of the tools applied by Agency mathematicians. Op-

portunities for contributions in computer sciences and theoretical research are also offered.

Computer Scientists participate in systems analysis and systems programming related to advanced scientific and operational applications. Software design and development is included, as well as support in hardware design, development and modification.

Starting salaries are based on education and experience, and increase as you assume additional responsibility. Further, you will enjoy the varied career benefits and other advantages of Federal employment without the necessity of Civil Service certification.

Check with your Placement Office for further information about NSA, or write to: Chief, College Relations Branch, National Security Agency, Ft. George G. Meade, Md. 20755, Attn: M321. An equal opportunity employer, M/F. NATIONAL SECURITY AGENCY  
Our representative will be on campus

# nsa

. . . WHERE IMAGINATION IS THE  
ESSENTIAL QUALIFICATION

# Textilia: 'strangely alive'

"Textilia," an exhibit of textile art, is being shown in the first and second floor MU display cases, said Roseanne Cartledge, head of the exhibit. Gail Humphreys and Patricia Hartleben are the artists.

Because Humphreys and Hartleben are working in a new medium they are not restricted by established methods and authorities, said Dr. Anthony Gully, of the ASU art faculty.

"These constructions attest to skilled and disciplined craftsmanship," Gully said. "They demonstrate a metamorphosis of assorted materials into soft sculptures."

Alpaca, wool and cotton are materials the artists used for their sculptures. The materials dictate the direction of the art, Gully said.

"Both artists concede, to some degree, that the organic material they are working with has a life of its own," he said.

"Though quiescent, he said, the woven sculptures are strangely alive and seek a response from us."

The exhibit is open to the public from 8 a.m. to 5 p.m. Monday through Friday until Feb. 1.



Photos by T. L. Hiatt

## Textile creations

Innovations in textile art by Gail Humphreys and Patricia Hartleben are on display in the MU.

### Citron's Surplus

Jefferson at 2nd St. in Phoenix for

- Navy denim seafarer bellbottoms, white & chambray
- Tankers
- Back Packs & Bike Bags
- Peacocks & CPO Shirts
- White & 13 Button Belts
- Parachute canopies

## "Does Anybody Care" Become A Volunteer Now!

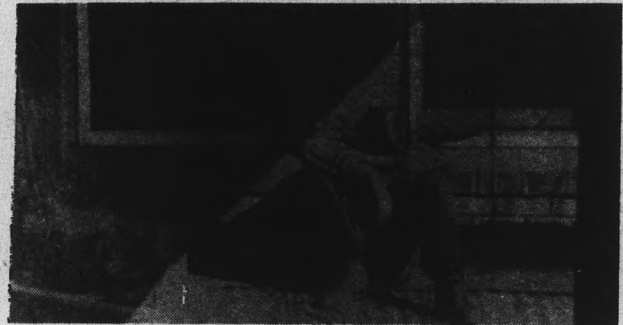

Contact: Conrad Martinez

### COMMUNITY SERVICES PROGRAM

Academic Services Bldg., Room 111  
ARIZONA STATE UNIVERSITY  
965-6305

## After-Christmas

# SALE

10% to 50% OFF all items  
Big savings available as we re-stock for 1974!

- Rings — watches — pendants — charms
  - pens — watch bands — bracelets — lighters — tie tacks — cuff links — key rings
  - earrings — wallets — locket — crosses
  - pewter mugs — silver trays — etc. —
- (Sale prices effective thru Jan. 31).

## Tempe Jewelers Inc.

(Formerly Budd's Jewelers)  
708 S. Forest Ave., Tempe  
"In Oxford Square"

# TRANSCENDENTAL MEDITATION

as taught by

Maharishi Mahesh Yogi



## SCIENTIFIC RESEARCH

### LEVELS OF REST change in metabolic rate



### RESTFUL ALERTNESS changes in brain wave pattern

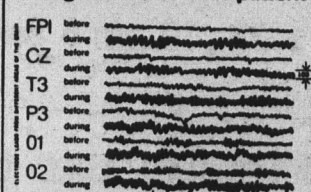

During TRANSCENDENTAL MEDITATION there is a spreading of 8-9 cycles per second waves to the more frontal areas of the brain, with the occasional occurrence of prominent and synchronized 5-7 cycles per second waves.

These patterns are different from those seen in other states of consciousness — waking, dreaming and sleeping — and indicate a state of restful inner alertness.

Free Introductory Lectures:  
Today - 12 noon & Tonight - 8 pm  
M.U. Bldg. Room 283

# Concert stars violinist

Jean-Jacques Kantorow, violinist, will perform an all-French program at 8 p.m. Thursday in the Music Theater. The program is the second in this season's Young Concert Artist Series and will also feature Francoise Regnat, piano.

Kantorow had his New York debut in 1968 and began his first Young Concert Artist tour that year. Now on his sixth

United States tour, he has soloed with the Baltimore and Atlanta Symphony Orchestras and the Greenwich Philharmonic, while remaining active in European performances.

Kantorow graduated from the Paris Conservatory at 14 with the first prize in violin. He has won the Paganini Violin Competition, 1962; the Geneva International Competition, 1965; and the

Tibor Varga Violin Competition, 1968.

Miss Regnat graduated from the Paris Conservatory with first prize in piano and chamber music.

She won the Young Concert Artists' auditions in 1972 and is currently on the faculty at California State University at Northridge.

The ASU program will feature Leclair's "Sonata in D Major," Franck's "Sonata in A Major," Lalo's "Sonata, Opus 12" and Saint-Saens' "Rondo Capriccioso."

General admission tickets are on sale now for \$2 at the Gammage box office or Thursday evening at the

Music Theater. Further information can be obtained at the Gammage box office, 965-3434.

# ASU requests over \$53 million

ASU is asking for nearly \$6.5 million more than last year in its operating budget request for 1974-75. A report from the University's Bureau of Publications, shows ASU has requested roughly \$53.5 million.

A breakdown of the budget indicates the largest items include \$39.9 million for salaries and wages, and \$4.8 million for employee-related expenses.

ASU is asking for more money in these categories, the report says, to cover an anticipated enrollment increase and charges in programs and

requirements. The funds would be used to create approximately 137 new faculty, staff and student positions. The \$4.8 million

would cover employee fringe benefits.

Over \$2.5 million was requested for capital expenses. Roughly \$1.1 million of this amount would go towards library acquisitions.

ASU is also submitting a separate budget, a capital outlay request, for \$14,177,916. The report says this money would cover

anticipated expenses for building completions and additions, campus improvements and land acquisitions.

Both requests have been approved by the Board of Regents, and they are being submitted to the legislature, which will determine how much state money will be allocated.

**Stage Sound** STEREO CENTER

FOR THE BEST DEALS IN TOWN  
CALL 967-9444

2202 E. APACHE BLVD. TEMPE

## The Versatile 35mm Camera. Minolta Hi-matic 7s.

Automatically sets itself for perfect exposures, or you can use it semi-automatically or manually for special effects and greater versatility.

- Takes beautiful photographs and slides.
- Great for developing more skill.
- Shutter speeds to action-stopping 1/500th second.
- Optical-glass Rokkor f/1.8 lens assures brilliant color and razor-sharp detail.

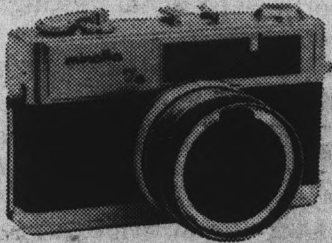

MINOLTA HI-MATIC 7s

967-4662

**PIONEER  
CAMERA SHOP**

19 E. 9th St. — Tempe Center

"We Care About Your Pictures"

# Architecture offers seminar for pros

A 15-week architecture Professional Practice Seminar, starting this week, is being offered through the University Extension at a cost of \$32.

The course, for two semester hours credit, is offered to practicing architects, architecture students and other interested persons. The class meets Tuesday evenings from 7-9 p.m. in room 135 of the Architecture building.

The course covers economic and organizational aspects of professional architecture practice, and will discuss such timely subjects as high-rise case studies, the energy crisis, and the Colorado River master planning program.

It is headed by James Flynn, associate professor of architecture, and will feature many guest speakers.

Registration is at the College of Architecture office or at the class meeting January 29.

*Why wait until the pressures of the impending semester plunge you into catastrophic despair and utter financial ruin?  
Down your sorrows early...*

## at Howard Johnson's Third Annual Back to School BEER BASH



*Revel in Bliss*

**Indulge...**

in frankfurters and potato salad for 23¢

**Imbibe...**

15¢ beer from 5 to 1

**Enjoy...**

live entertainment

**Sun. Jan. 28  
Sun Downer  
Lounge  
225 E. Apache  
Tempe**



# Business frat charged with sex discrimination

The Women's Equity Action League (WEAL) has filed complaints against ASU and 13 other selected universities that sponsor chapters of Delta Sigma Pi, an international business fraternity which limits membership to men only.

Although unaware of the complaint, Warren Soberg, president of Delta Sigma Pi, an international business fraternity which limits membership to men only.

Although unaware of the complaint, Warren Soberg, president of the Delta Sigma Pi fraternity at ASU, said he has been expecting reaction to the organization for a long time.

Delta Sigma Pi has chapters on hundreds of university campuses for students interested in business. The fraternity

offers programs of professional and social activities designed to benefit all business and economics majors.

In violation of Title IX of the Education Amendments of 1972, ASU sponsors Delta Sigma Pi, an organization that denies women the participation of educational and professional activity, says the WEAL complaint.

The title states that "No person in the United States shall, on the basis of sex, be excluded from participation in, be denied the benefits of, or be subjected to discrimination under any education program or activity receiving federal financial assistance." Weal says this can be interpreted to mean programs or activities sponsored by any educational institution that

receives federal monies by way of grant, loan, or contract.

WEAL contends that a university should provide equal opportunity for men and women to achieve academic and professional goals.

According to Soberg, the business fraternity has hired four attorneys to deal with this problem of sex discrimination. From past chapter votes, Soberg said that over 90 per cent of the organization is in favor of leaving membership open only to men.

In its letter of complaint WEAL requested the Department of Health, Education and Welfare send letters to the 14 university presidents requesting that the university sever its connection with Delta Sigma Pi. Any institution which refuses to do so should be barred from receiving federal monies, the letter said.

# Drop-add

**Today is the last day for students to add classes. Drop-add forms and request forms are available in departmental offices. The course cards and drop-add forms must be turned in to the MU Arizona room by 4 p.m. Wednesday.**

STATE PRESS  
CLASSIFIEDS  
SELL

Cultural Affairs Board presents a Student Experimental Theatre production of  
EUGENE IONESCO'S  
EXIT THE KING



Tickets available at Lyceum box office

January 29-31 and February 1-8 pm

An Alternate Space  
Payne Laboratory School  
Arizona State University  
10th Street at Myrtle, Tempe

PRESENTED BY SPECIAL ARRANGEMENT WITH SAMUEL FRENCH, INC.

BOISE STATE  
IN  
**OÑATE**

A unique opportunity to live and study in the BASQUE country of SPAIN

Beginning fall semester, 1974, limited enrollment

**Your Year Abroad Will Include**

Travel, educational tours, Spanish and Basque language opportunities, European culture, arts, humanities and history, plus regular business courses and independent study. Up to 36 hours of Boise State resident credits may be earned.

**Live And Study In A Bi-Lingual City**

This is an opportunity to live and study in a bi-lingual city, away from the main tourist routes, yet close enough to large population centers to experience their cultural advantages. Oñate is a thousand year old city, with narrow, winding streets... a city with a long artistic and musical tradition... a perfect place to become actively involved with a unique culture.

**Application deadline February 15, 1974**

**For Information And Applications**

Please write the Admissions Office or Dr. Pat Bieter, Director, Year in Spain, School of Education, Boise State, Boise, Idaho 83725. Phone (208) 385-1952.

# Utah game opens Activity Center

Dr. Fred Miller, ASU athletic director, said the University Activity Center now under construction would be completed by Feb. 21 for the final three Sun Devil home basketball games. He said it was originally hoped five games could be played at the center, but construction delays have altered this.

Ned Wulk, head basketball coach, is anxious for the center to open. "I know the seniors on our team have waited quite a while for the new facility."

Wulk said disadvantages encountered in leaving the old Sun Devil Gymnasium would be far outweighed by playing in the new arena. "The excitement generated by playing in a new basketball facility and the added fans

should be beneficial," he said.

The center will have a multi-purpose, four-sided scoreboard sponsored by United Bank, Valley Chevrolet Dealers' Association and the Western States Tire Company.

The scoreboard, one of the largest in the nation, is 20-feet wide, 24-feet high and weighs 14,000 pounds. It features an electronic message center to inform fans of statistical information and upcoming events.

Reservations for the final three games are now being accepted for a "mini" season ticket package. Miller said purchase of the "mini" package would enable the buyer to claim the same seats on a season basis during the 1974-1975 season.



## Someday soon

The interior of the new University Activity Center is nearing completion. Workmen have begun laying the floor and putting in the seats. At the upper left is the new 4-sided scoreboard. Officials expect the arena to be ready for the ASU-Utah game Feb. 21.

Photo by Chris. Stanek

## Student ticket pick-up

Student basketball ticket pick-up schedule for remaining home games.

Game	Pick-up time	Pick-up date
February 8	8:30 a.m.-5 p.m.	February 6-7
February 9	8:30 a.m.-5 p.m.	February 6-7
February 21	8:30 a.m.-5 p.m.	February 20-21
February 23	8:30 a.m.-5 p.m.	February 20-21
March 2	8:30 a.m.-5 p.m.	February 28-March 1

Tickets will be distributed at the stadium ticket office.

## WAC Basketball Standings

	WAC Conference			All Games		
	W	L	Pct.	W	L	Pct.
Colorado State	3	0	1.000	9	5	.643
Arizona State	3	1	.750	11	4	.733
Texas-El Paso	3	2	.600	12	4	.733
Arizona	2	3	.400	11	4	.733
New Mexico	2	3	.400	12	3	.800
Utah	1	2	.333	11	4	.733
Brigham Young	1	2	.333	6	9	.400
Wyoming	0	3	.000	4	11	.267

## Seniors, Grad. Students

Applications Now Accepted For Spring Graduates non-flying positions open! Engineering — Math — Computer Sciences — Also pilot & navigator. Stop by office at 123 E. University Temple or call 261-4097 or 968-1149



Cultural Affairs Experimental Films Presents

## Jonas Mekas

"Reminiscences of a Journey to Lithuania"

Sunday, Jan. 27, 1974; 7:30pm; Neeb Hall; Free

# BUY SELL CLASSIFIED ADS TRADE LEASE

**Ardee's**  
**Gifts & Crafts**  
 10% Discount to Students  
 Indian Jewelry Macrame Supplies, Jute, Beads & Flowers  
 Decoupage Boards & Needlework.  
 PAINTINGS & UNUSUAL GIFTS  
 featured along with candles  
 Hand Tooled Leather Belts, Handbags and Billfolds  
**IN TEMPE CENTER 968-3532**

*Love is...*  
**A personalized WATCH or ALARM CLOCK**  
 (with your favorite cherubs).  
 The PERFECT GIFT for birthdays, bride & groom, anniversaries or special occasions.  
 Alarm clock has brass case, luminous hands. Wrist watch is Swiss-made with sweep-second hand. Both of these excellent timepieces have a 2 year service guarantee. Choice of black or white nylon watchbands.  
**\$19.95**  
 Only ea. (Plus \$1 shipping & handling)  
 Shipment in 5 days after receipt of order!

**HANS BRINKER II**, Dept. No. 53, 651 So. Beach Blvd., La Habra, CA. 90631  
 Please ship Alarm Clock Wrist Watch at \$19.95 each (plus \$1.00 ea. for postage & handling. Calif. res. add 5% tax), with following names or inscription: (please print)  
 Specify watchband color I enclose \$  
 or charge my acc't. No. Exp. Date  
 BankAmericard  Mastercharge. Signature  
 Name Address  
 City State Zip

Classified advertising must be paid for in advance either in person or by mail to the State Press, Stauffer Hall, A 111. No ads accepted over the phone. Our new office open daily 8-5. Ph: 965-7572. STUDENT RATES: \$1.30 minimum charge for three 20 letter space lines. 35 cents per line additional for each 20 letter space line over three. For each consecutive day after the first day, the rate is one-half the initial charge. If the ad is not run consecutively, the first day rate will apply. Corrections to ads will be made if noted before the second printing. NO REFUNDS WILL BE MADE FOR CLASSIFIED ADS PLACED IN THE STATE PRESS. COMMERCIAL RATES: Add 20% to the student rate. All ads not placed by students for student activities will be charged at the commercial rate. DEADLINE: 3 p.m. two days before publication. (An ad for Friday must be placed by 3 p.m. Wednesday.)

- FOR SALE**  
 Why pay rent! 8x40 two bedroom mobile home, 10 min. from campus. It's like owning your own home. \$1,995. Payments lower than rent. Call Nate 964-4030 or 2207 W. Main #24 Mesa. (Next to Pioneer Drive Inn.) (1/24)
- ANNOUNCEMENTS**  
 Klass notes are here! At last you can be free of the tedious & inefficient task of "taking notes." Imagine, an entire semester's set of typed lecture notes, before the lectures begin. The following list of notes are now available at the ASU Bookstore and the Student Book Center on College Ave., BC-100 CH-101, 113, 115, 231 ES-102 EC-201 GL-100 GL 101 MA-120, 121 MI-201 MI-101 PX-100 RE-251 ZO-200, 201, 202, 270. (2/8)
- INSTRUCTION**  
 PARACHUTING CLASS. \$1 OFF WITH AD. LOW RATES. SIGN UP NOW. (5/31)
- TYPING**  
 Typing—IBM selectric, pica type, Rosemary Vance—empe. 967-9143. (1/31)  
 PKUP & deliver ASU. Electric elite type. Call Lyn at 963-8428. (1/22)  
 Typing, IBM 50c & up. Thesis/diss/reports. Pam 994-9851 after 5. (1/22)
- HELP WANTED**  
 Wanted: bright cheery students for evening work! Good hourly wages plus nightly bonuses. Apply 3 to 5 at 401 E. Indian School RM. 101. (1/25)  
 Work study student needed as proofreader for State Press. Knowledge of grammar, spelling required. Call A111 965-7572. (1/20)
- AUTOMOBILES**  
 69 Camaro 58K Fair con. Bst offer/low book. Contact Renny/Jim at 968-4336. (1/29)
- FOUND**  
 The Gypsy Tearoom. New and exciting 1444 Danette Plaza, Tempe. 10:30-5:30. Tues. thru Sat. It's different. (2/15)  
 Pottery and glasses found Dec. 7 or Dec. 8 in women's restroom on the 1st floor of the State Press. Sta. Bldg. (1/25)
- SERVICES**  
 Small appliances fixed at very low rates. Call Paico Appliance Repair. 965-2904, Saahuero Hall C-209. (1/25)  
 TUNE UPS/REPAIRS. ANY FOREIGN/AMERICAN CAR. SAVE UP 30%! MY HOME 946-3253. (1/22)  
 Wanted: driver to drive car to Staten Island N.Y. Call 279-5293. (1/24)
- RENT**  
 Need a roommate? Call 967-7058. 9 a.m. to 9 p.m. Homes/Apts. to share. (2/15)  
 New 2 bedroom, pool, dishwasher, disposal, refig. Tri-City. \$190. 834-0457. (1/22)  
 Two bedroom Townhouse, new pool, \$180 per month. 992-4611. (1/25)
- WANTED**  
 Grad student only to share townhouse. Completely furn. 2 bedroom, 1 1/2 bath, 1 lrg. kit., dining room, living room, very quiet, no hassels, lots of space, \$90 plus ut. Mike at 2338 N. 52 St. Phx. Papago Vista. (1/25)  
 Mature female to share 3 bedroom house one min. ASU. Inquire 1005 Maple. (1/25)

# New teams draft ASU grid stars

ASU running back Woody Green was the third player chosen in the first World Football League draft of college players. Green was drafted by the Jacksonville-Orlando franchise in the new league.

ASU quarterback Danny White was picked in the second round by Chicago and fullback Ben Malone was a fifth round pick by Toronto.

White said he would wait for the NFL draft later this month and listen to both league's.

He was also drafted by the Houston Astros baseball team and will take into consideration any offer they make.

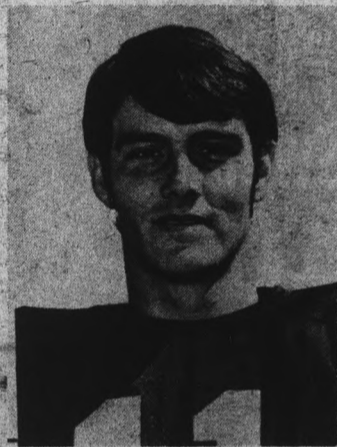

Danny White

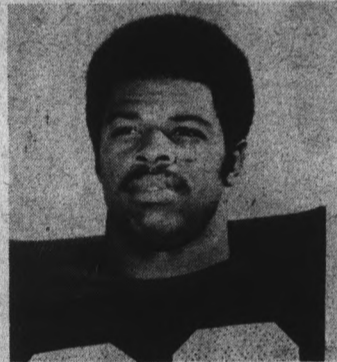

Woody Green

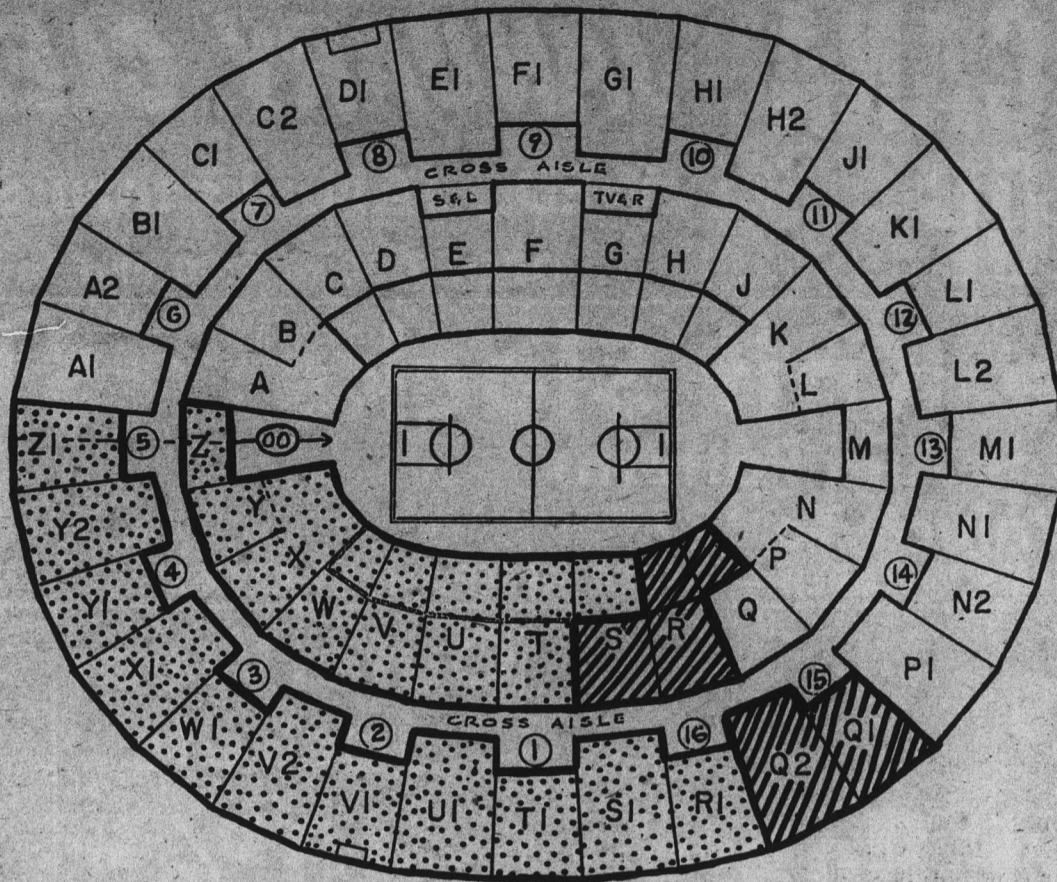

STUDENTS

FACULTY/STAFF

CAPACITY 14,228

Chairs numbered clockwise

Rows 1-22 Below Cross Aisle  
Rows 23-42 Above Cross Aisle



Student and faculty-staff seating for basketball games in the University Activity Center. Unlike the UofA which charges 50 cents for student seating, these will be free. The center will open Feb. 21 when the Sun Devils host Utah in a WAC contest.

# ASU sports on upswing

In a time when college athletics are struggling both artistically and financially, the programs at ASU are on the upswing, according to Dr. Fred Miller, ASU athletic director.

"We don't have a single program here at ASU that is not improving," Miller said.

Sun Devil football is gaining national recognition as exciting, wide-open, and above all, winning football.

The new basketball facility will be one of the finest in the nation with unparalleled viewing. Miller said the Sun Devil Basketball Classic tournament will be reinstated next season.

The tournament will find ASU hosting Nebraska, Long Beach State and Montana. Future tournaments will feature Wichita, San Diego, Tennessee and Northwestern.

The new outdoor track installed last year will be even better this season. The track was resurfaced because a chemical reaction damaged the original. The job was done at no charge to the University, Miller said.

Baseball has not been forgotten either. The new stadium will be opened for the coming season as the Devils once again defend their WAC title.

state press  
**sports**

**Jerry's** audio exchange  
Phoenix — 334 E. Camelback Rd. 263-9410  
Tempe — 120 E. University Dr. 968-3491  
Tucson — 1037 N. Park 622-7407

**SKI SUNRISE**  
Stay in  
**PINETOP—LAKESIDE**  
Choice of  
Lodging and Excellent Restaurants  
Call 336-4914 or pick up your  
**PINETOP-LAKESIDE** brochure at ASU student  
Memorial  
Information Desk  
or  
Local Ski Shops

- For
- Reservation info.
- Rates
- Telephone Nos.
- Area Description

**\$1.00 off**

Bring the entire family to your neighborhood Village Inn Pizza Parlor on Wednesday night. And enjoy our **FAMILY NIGHT!** You'll save \$1.00 on any family-size pizza, eaten on the premises.

1324 S. Rural Rd. Tempe

"Where pizza is always in good taste."

WESTWOOD CINEMA  
WESTWOOD PLAZA  
1306 W. University  
Mesa 969-6066

**SAVE ON MEMBERSHIPS**

<p><b>Students</b> Can Save <b>\$150</b> on student memberships prior to Feb. 1, 1974</p>	<p><b>Faculty</b> Can Save <b>\$80</b> on corporate (family) memberships prior to Feb. 1, 1974</p>
---	--

**Tempe Racquet & Swim Club**  
2140 E. BROADWAY • 968-9231

# AMERICANA SHOP

## JANUARY CLEARANCE

WED., JAN. 23 thru SAT., JAN. 26

OPEN 9:30 to 6:00 and Thurs. 9:30 to 9:00

### Double Knit Slacks

# \$14<sup>42</sup>

Solids And Patterns

Values To \$27<sup>50</sup>

PLAIN BOTTOM HEMS INCLUDED — OTHER ALTERATIONS EXTRA

- Suits
- Sport Coats

SAVE **40** %  
 FABULOUS SELECTION

ALTERATIONS NOT INCLUDED

### OuterWear Jackets

# 40% OFF

### GRAB TABLE

# \$1<sup>92</sup>

### Golf Sweaters

# \$15<sup>00</sup>

Reg. \$28<sup>50</sup>

### Sweater Vests Pullover Sweaters

# 40% OFF

## SHIRT SPECIAL

Long & Short Sleeves

Famous Brands Including **Arrow**

# 40% OFF

### FLARE PANTS

Permanent Press

# \$3<sup>50</sup> ea.

or

# 3 prs / \$10<sup>00</sup>

Values to \$14<sup>00</sup>

### PULLOVER SHIRTS

# 3 / \$10<sup>00</sup>

\$3<sup>50</sup> Ea

Values To \$15<sup>00</sup>

### KNIT FLARES

and

### CUFFER FLARES

# \$9<sup>00</sup> Ea.

# 3 prs / \$25<sup>00</sup>

VALUES TO \$18<sup>00</sup>

## 907 Mill Ave. In Tempe Center

ALL SALES FINAL ALTERATIONS EXTRA

