

Three Students Are Suspended

The Disciplinary Committee suspended three students in action taken last Thursday.

Dr. W. P. Shofstall, dean of students, said one student, arrested by Campus Security officers for drinking liquor from a bottle in a classroom was suspended for an indefinite period of time.

Another of the students was suspended for stealing keys to faculty offices in order to get copies of a test. Dr. Shofstall said the Disciplinary Committee is "determined to do something about cheating every time we can. Whenever there is a case of students trying to cheat, we will take quite drastic action."

The third student was suspended for failing to meet his financial obligations.

Dr. Shofstall said the University is not a collection agency. "The student who was suspended owed money of a considerable amount to people in the Valley. We take action when the student does not make an honest attempt to pay his debts," he said.

"One of the reasons we're concerned is if students get a reputation of beating people out of money the honest student is hurt," Dr. Shofstall said.

He gave the example of merchants who are unwilling to cash student checks because of previous bad checks.

"We're not trying to make

Rock 'n' Roll Quintet Misses Appearance

By KEN WATERMAN

A British rock 'n' roll group, the Dave Clark Five, who had been scheduled to appear at Sun Devil Stadium last night, had their appearance cancelled by promoter Elvis Greenlee.

Greenlee, from Albuquerque

where the group appeared Wednesday night to a relatively small turnout, said the cancellation was due to the lack of sufficient ticket sales.

The promoter asked for the refund of \$500 he had left here for the stadium rental deposit, but ASU officials refused to turn over the money until Greenlee made a formal, public announcement that the quintet would not appear. The announcement followed yesterday morning.

The first hint of the development came when Greenlee notified ASU officials of the cancellation. He said the amount guaranteed for the appearance of the group through advance ticket sales couldn't be reached.

Greenlee had been reported to have part of the \$15,000 received for the tickets—which were priced from \$2.50 to \$6.50. He was heard from yesterday morning, after being sought since Tuesday, in New Mexico

where he flew from Phoenix Wednesday night.

Yesterday, Greenlee called Al McCoy, disc jockey with radio station KRUX here, and said he would refund the money to persons who bought tickets. Greenlee was said to have sounded "all shook up", and explained he left Phoenix hurriedly because he had to make arrangements for an appearance there Wednesday night.

KRUX had carried advance publicity for the Tempe event through paid commercials since September.

The group will appear in Tucson tonight at the University of Arizona Stadium. The ticket sales in that area, (which was booked through a New York agency), were reported yesterday as moving very "briskly".

This marks the second time in the past two months that Valley teenagers were left waiting. The Animals, another British group, failed to show as scheduled earlier this year.

students pay; we're trying to make them honest," he concluded.



SWEEPSTAKES WINNERS — Alpha Delta Pi now possesses the five-foot Homecoming Decoration Building Trophy. From left around the circle are Shirley Silva, Betty Scott, Sue Barry, Sherry Kipp, Susy John and June Johnson.

Homecoming Called Best In ASU History

The 1964 Homecoming was the most successful in the University's history according to Don Dotts, acting executive secretary of the Alumni Association and Pam Dyer, Homecoming chairman.

A record number of alumni returned for the festivities. Over 500 were present at the traditional dinner-dance Friday night at Phoenix Country Club. An estimated 1,000 alumni attended the Homecoming pregame buffet, the letterman's breakfast, the tour of the Gamme Auditorium and the reception honoring the graduating classes of 1924 and 1944 at the Alumni House. More than 5,000 alumni were at the football game.

Spirit shown by the students was "unbeatable" said Miss Dyer. It was exceptional in the royalty campaigns and at the game. It also was evident in

the Homecoming displays. The judges said students were creative and much more specialized than in past years.

Alpha Delta Pi sorority took the sweepstakes trophy with a kachina doll decoration. In the sorority division, Alpha Phi placed first, Chi Omega second and Kappa Delta third.

Alpha Tau Omega and Delta Sigma Phi tied for first in the fraternity division and Pi Kappa Alpha took second. In the dormitory division, McClintock Hall placed first, Palo Verde second and Irish Hall third.

Phrateres placed first in the special interest groups and LDS took second.

Special commendation was given to Phi Sigma Kappa for adding spirit to the festivities.

Before the game Miss Dyer received an award for her outstanding leadership as Homecoming chairman.

Dean Disciplines Fifty In Pantie Raid

Dr. George Hamm, dean of men, has placed approximately 50 men involved in last Wednesday's PV West pantie raid on disciplinary probation for two years.

Disciplinary probation is not made part of a student's permanent record, therefore it only affects his relationship with ASU.

In addition to being placed on probation, the students will be required to help set up the card section for the final two home football games.

Dr. Hamm said: "At the present time, we have approximately 50 signatures of students

who admit involvement in the pantie raid. The case is still under investigation.

"The general response has been that 'We wanted to develop school spirit by the raid,' so we have afforded them the opportunity to generate school spirit by helping to set up the card section."

Dr. Hamm explained pantie raids often develop into mass hysteria. He cited schools where pantie raids have gotten out of control and resulted in injury to students and property damage. "This is the thing we have to be concerned with," he said.

Cat Bites Bring Shots For Trio

Three students went through rabies treatment this week as a result of being bitten by stray cats on campus, according to Mrs. Elaine McFarland, director of the Student Health Service.

Because of the possibility of the cats being rabid, 16 other cats were impounded by the Humane Society.

Tests for rabies will be completed Monday on the two cats who bit students. A third cat, found dead on campus, was tested. The results showed the cat was not infected.

"We did what had to be

done under the circumstances," said Mrs. McFarland. She reported that the students who had received rabies treatment are having no ill effects.

Student Hurt In Wreck

A student escaped serious injury Wednesday when a west-bound Southern Pacific freight train smashed into his auto at Rural Road crossing.

Tempe police reported that sophomore Clayton Ray Hamblen, 19, was driving north in the inside lane on Rural Road when the train smashed into the rear fender of his car about 9:25 a.m.

AS Band To Play At Fair

The Sun Devil Marching Band, under the direction of Harold Hines, will be the feature attraction of ASU Day at the Arizona State Fair today.

Following a 6:30 p.m. parade down the Avenue of Flags, the 120 piece band will present a concert on the grandstand stage at 6:45 p.m. "Highlights from the 1964 Sun Devil Football Shows" will be the theme of the concert.

The pom pon girls and baton twirlers Aretta Mabbitt and Bill Poucher will also perform.

An ASU booth is set up in the Arizona Commerce Building west of the plaza stage.

It features 1964 ASU champions in academic competitions and athletics, as well as Vonda Kay Van Dyke, Miss America of 1965.

A display of meteorites from the University's Mininger Collection is being shown in the Minerals Building.

Student Politics Subject Of Survey

"Student government needs to know who they are representing and what representation is needed," said Joe Kalish, co-chairman of an Education Board survey.

Cochairmen Kalish and Sue Knight, have been working with the Education Board and the administration on the survey. It will be given at random to 1,500 students, excluding freshmen.

President Durham; Dr. John W. Ryan, academic vice president; Dr. W. P. Shofstall, dean of students, and Dr. Donald Dalgleish, assistant professor of political science, have helped with the survey. Sara Joyce, graduate assistant, also has served as consultant. She has had survey experience at UCLA.

Questions in the survey will cover all areas of campus life. A sample question is: "If you had a social problem, what would be your first choice of where to turn for help? Second? Are there any campus facilities one could turn to? Would you? Why or why not?"

"It is a common practice on this and other campuses for surveys of this type to be conducted to inform the administration," Kalish said in a report to the Board of Financial Control.

ed to inform the administration," Kalish said in a report to the Board of Financial Control.

Philosopher Visits Campus

Danforth lecturer and philosopher Dr. Henry G. Bugbee Jr., currently of Missoula, Mont., is now visiting the ASU campus.

Dr. Bugbee is lecturing under the auspices of Danforth Foundation and the Association of American Colleges.

His address yesterday was titled "The Revolution in Western Thought: Another Step." Today, the last day of his stay, he will visit classes and meet with faculty and students.

Basketball Seating Gets Systemization

Due to limited seating capacity in Sun Devil Gym, students and faculty will claim tickets alphabetically for this season's basketball games under a system initiated by the Board of Athletic Control.

Frank Rispoli, assistant director of athletics, said "This will save standing in line and covers a greater part of the students. The system gives more students a chance to see the games."

In claiming tickets, the students are divided into A, B and C groups; the faculty into groups A and B.

Group A will cover students whose last names begin with letters A to E, group B letters

F to M and group C letters N to Z. The tickets may be claimed starting at 7 a.m. Tuesday for group A, Wednesday for group B, and Thursday for group C.

Faculty and staff tickets will include in group A letters A to L and group B letters M to Z. Group A may claim tickets starting at 7:00 a.m., Nov. 23 and group B at the same time on Nov. 24.

Students will be able to attend only four games and the faculty six. If all students in one group do not claim tickets, those left over will be available to the students in the other groups.

To claim tickets, students must present their ID card and

and pink receipt. Faculty and staff members must present their athletic faculty tickets.

Tickets will be distributed from the ticket offices outside the Sun Devil Gym.

Photo Exhibit Now Displayed

A photographic exhibit of works by Spanish architect Antoni Gaudi is currently on display in the third floor of the Engineering Center.

Gaudi's work is featured in 34 photo panels with accompanying text. The architect regarded himself as an innovator working with the Gothic tradition.

OPENING SOON

... in el Pueblo POCO, 8th at Forest, Tempe,

John Horan

Mercero



Por Caballeros

Fine, Natural Shoulder Clothing

STABBED BY SHAKESPEARE?

Hamlet - Macbeth

These and other plays and novels are easier when you have a copy of CLIFF'S NOTES to help you study. CLIFF'S NOTES provide expert summaries and explanations of more than 80 frequently-assigned plays and novels. They're designed to give you a better understanding - and better grades, too. America's most popular study aid at only \$1 each.

GET 'EM HERE

AT THE UNIVERSITY BOOKSTORE

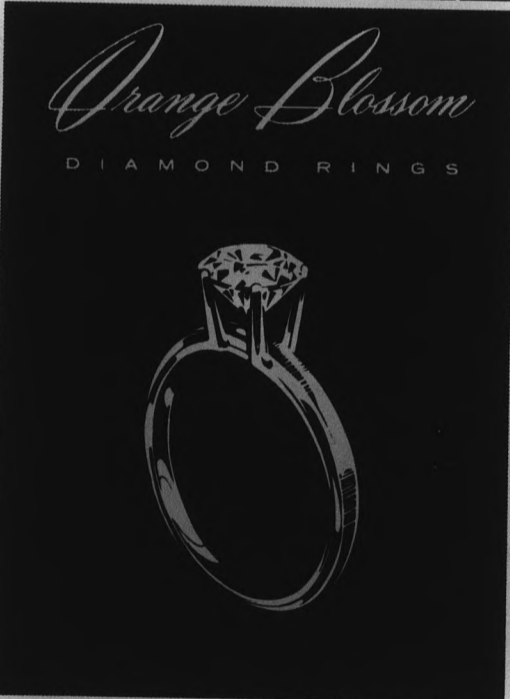
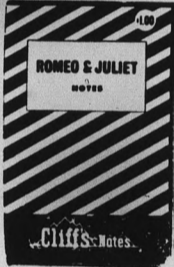

HERITAGE • PRICES FROM \$150 TO \$2500

Paul Johnson JEWELERS

1604 E. CAMELBACK



MEMBER AMERICAN GEM SOCIETY

"Where Originality Is A Tradition"

Open 9 A.M.-5:30 P.M. - Thursdays Till 9 P.M.

Education Confabs To Meet On Campus

Two education conferences dealing with pre-school education and first year principals will meet on campus tomorrow and Wednesday in association with the College of Education.

Tomorrow's sixth annual fall conference on pre-school education will concern how early tensions and pressures begin to bother children in 20th century American society.

Topic for the meeting, sponsored by the Arizona Kindergarten Teachers Association and the elementary education department, will be "Considering Pressures on Young Children."

Registration will be in Cosner Auditorium at 8:30 a.m.; the morning session will begin at 10.

Keynote address will be de-

livered by Dr. Daniel Davis, former professor of education at Columbia University Teachers College.

ASU faculty members participating in the conference are Dr. R. E. Bullington, chairman of the elementary education department; Dr. Irving Stout, professor of education, and Mrs. May Bruner, instructor in nursing.

A conference for first year principals will be conducted on campus Wednesday by the College of Education.

Dr. G. D. McGrath, dean of the college, and Dr. Howard J. Demeke, associate director, will give introductory talks after an 8:15 a.m. registration in Gammage 301.

A symposium on "The Evaluation of Teaching Effectiveness" will follow at 9:15 a.m.

Inaugural Art Exhibit To Feature Paintings From Private Collection

Paintings from the private collection of Edith Gregor Halpert, owner and director of the Downtown Gallery in New York City, will be featured at the inaugural art exhibit in the Foyer Gallery of Gammage Auditorium beginning Tuesday.

According to Dr. Harry Wood, chairman of the art department, the collection of 15 paintings contains works by some of the greatest figures in American art.

The exhibition will be open to the public each afternoon from 2 to 4:30 through Dec. 1.

"Knowing of our festival

opening year at the Frank Lloyd Wright designed building, Mrs. Halpert graciously agreed to loan these great paintings from her private collection for our opening exhibition," said Dr. Wood. "It's a rare treat to have them on view in Arizona."

Works by American painters such as Max Weber, Walt Kuhn, Arthur Dove, John Marin, Marsden Hartley, Niles Spencer, Georgia O'Keefe, Ben Shahn, Yasuo Kuniyoshi, Abraham Rattner, Stuart Davis, Charles Demuth, George L. K. Morris, C. S. Price and William Zorach will constitute the display.

The Capri's PICK OF THE WEEK

ASU 37

San Jose 7

Right or wrong . . . you can't miss with our PIZZAS!!

Open Daily 4 PM-2AM
16 E. Fourth St.

BIG EXPLOSION

wanted

Not a Greek? Then you can become a member of the nation's largest fraternity. You can build and develop your own chapter. By next year Beta Xi chapter of Tau Kappa Epsilon will belong to members pledged this year. To learn more, come to the Arts Lounge in the MU Sunday, Nov. 15 at 7:30 p.m.

Entertainment-Refreshments-Information

THE BEEF HOUSE

Charco Broiled Steaks

- ★ Filet Mignon \$1.28 ★ ½ Chicken 98c
- ★ Sirloin \$1.18 ★ Shishkebab \$1.50
- ★ Pork Chops \$1.15 ★ King Size Hamburger 55c

Dinners Include Baked Potato, Tossed Green Salad, Choice of Dressing and Garlic Bread

Open Daily 11 a.m. to 9 p.m.

Also Above Orders To Go — 967-6248

Broadway Plaza—Corner Mill & Broadway, Tempe

JANTZEN NEWSMAKERS

An absolutely smashing, verve-filled collection of fall and holiday coordinates from Jantzen! Come have lots of fashion fun mixing and matching sweater and skirts, blazers and pants . . . all with a fresh new look—so '64!

LEFT: Shell, S-M-L, 8.98 V-neck Blazre Jacket, 36-40, 14.98 Flannel Skirt, sizes 8-18, 9.98

RIGHT: Mohair pullover, S-M-L, 12.98 Slim pants, 8-16, 14.98

SPORTSWEAR: Chris-Town — Downtown, Second Floor



KORRICKS
CHRIS-TOWN AND DOWNTOWN



We Believe-

Unique New Fad Sweeps Campus

It is becoming a fad, as most things do.

The latest fad at Arizona State University is joining the select group of students chosen to be listed on the probation roll of honor.

First to be honored were the men of Alpha Tau Omega for having a party at which liquor was served. Then came a few individual students, one of whom was chosen because of his halftime antics at a football game, and now on the roll are 50 men who participated in the pantie raid at PV West last week.

The lucky 50, who admitted being involved, didn't quite reach the high level of probation as the others. They were honored with only office probation for two years. This means a letter has been sent to them and their parents concerning the action, and any further trouble either with the University or other legal entities (watch those traffic tickets), they will be hauled before the stern Disciplinary Committee for possible suspension.

IN PREVIOUS CASES OF office probation, the parolees were required to report at specified times to Dean Hamm's office. It has not been announced what the boys will have to do, as the case is still "under study."

The fellows said they wanted to develop student spirit. In reply Dr. Hamm said "they can generate spirit by helping to set up the card section for the next two games."

ASU is and always has been a "suitcase school," and with good reason. Spirit is just about nil, and one of the main facts is that it is not allowed to develop.

Students at ASU are treated like children, and consequently they respond in expected manner, like the old adage: "If I'm called the name, I'll play the game."

For showing a little initiative and doing a halftime stunt a student was given probation. The dance he did is seen on television, is sanctioned at high school sock hops and other social functions, yet a Puritanical attitude censured him.

DRINKING IS NOT allowed. According to the new liquor policy, it is prohibited on campus or at any place where University students participate, affecting even those students over 21, even though the state allows it.

Coeds are required to live on campus or at home until they are 23, even though by law, they are old enough to drink, able to vote, get married without parental consent and take on legal debts. However, officials still feel they need guidance.

To go home on weekends, coeds must send to their head residents a form signed by a parent or guardian listing those places the girl may go and her amount of freedom. Plus, any time after 6 p.m., she must sign out to the place she is going, with whom she is going, time leaving and time returning.

All this is just plain ridiculous. It is impossible to legislate morality, although this is exactly what is being attempted.

Cheerleaders are not allowed to use a cheer that is in any way risque or bordering on it. Sophisticated college students and returning alumni are not going to be bothered by a well-done cheer that is not completely gross.

AT THIS STAGE OF ASU's development, we find an attitude that reflects Puritan thought, which historically has not been moral, but prejudiced, narrow-minded and often times wrong.

Students are shamed and threatened into being moral and good, but it just won't work. They will rebel. Probation is becoming a status symbol, something that everybody is doing.

Two years of office probation was given for a pantie raid, something that happens every year at hundreds of universities across the country, but at ASU, is considered a filthy, evil thing. The men participating were not thinking in a perverted, smutty way, but as a joke, a prank.

In conclusion, students, smile, the next person chosen for probation may be you.

Letters To The Editor

To the Editor:

Cheers to the person who made that wicked devil put on those gym shorts.

We are surprised, though, that this moral mind stopped at just the devil. We have been waiting much longer for someone to make those football players cover up. They are just as bad and there are so many of them. And something must really be done about our wrestlers and gymnasts. It is so distressing.

However, our largest problem has not yet come. We suggest that people start working

on it right now. The Chicago Opera Ballet is coming to our campus Feb. 17, 1965. Everyone knows how the men dress — just like the devil. To think of all the male dancers in those various positions grasping the pretty ballerinas; well, we just hate to even put it down on paper. If something can't be done about this situation in time, we propose that a group of us picket the ballet in protest to this obscenity. We'll show them what kind of a school we have. We'll show them!

MR. & MRS. W. C. SPAIN

LITTLE MAN ON CAMPUS



"I'D SAY HE SHOULD MAKE AN EXCELLENT COLLEGE INSTRUCTOR, PREXY, THE FILE ON HIM STATES HE DOESN'T PLAN LECTURES — USES UNORTHODOX TEACHING METHODS & IS UNABLE TO COMMUNICATE."

Staff Editorial -

Accuracy, Accuracy?

The new Faculty-Staff-Student Directory is out. The ready reference is a guide for all those connected with the University to locate their friends and enemies.

But, according to the directory, coed Carol McPherson lives in Wilson Hall. According to the Housing Office, Wilson Hall is a men's dormitory this year.

Several women, including Mary Jane Jenkins, are listed as residing in East Hall. According to the physical plant office, East Hall was torn down last summer to make way for the new library.

Some phone numbers for on-campus residents are not even listed in the directory.

The printing of the directory is well done, except in some copies two pages are printed on top of each other.

Several faculty members want to know why their home phones are listed along with their office phones. They claim they are in their offices long enough for any student to contact them and they do not wish their peace disturbed at home.

With the exception of those few major complaints, the directory has been well received

on campus, as is evidenced by their rapid disappearance.

BETSY JEAN FRITH

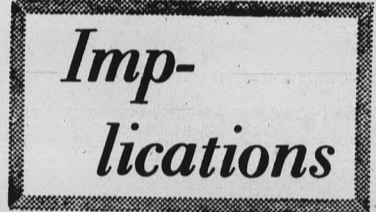

In light of the increase of thefts around campus, caveat discipulus — let the student beware — would be the best advice.

John B. Duffy, Campus Security director, reported a "noticeable increase" in petty thefts occurring in residence halls. "I wish the men would quit leaving their billfolds in open rooms while taking showers," he said.

Regarding thefts from autos, Duffy urged car owners to lock their vehicles, especially with cooler weather approaching. He noted an upsurge in car parts being stolen. All thefts from autos are considered grand thefts under state law.

It is obvious that most acts of theft on campus could be eliminated if students took the proper precautions.



THE STATE PRESS is the official campus newspaper of Arizona State University. It is published each Wednesday and Friday throughout the school year, excepting holidays, and is entered as second class matter at the Tempe, Arizona, Post Office under the acts of March 3, 1879, and August 24, 1912.

THE STATE PRESS is a member of the Arizona Newspapers Association, Associated College Press and National Advertising Service, Inc. Subscription price, \$3 per school year.

EDITOR-IN-CHIEF	PAM VAN BUSKIRK
MANAGING EDITOR	ED HEATH
NEWS EDITOR	GORDON BLACK
ASSISTANTS	TOM HAERTEL, KEN WATERMAN
CAMPUS EDITORS	GORDON ROBBINS, SHIRLEY DE MARKE
COPY EDITORS	JOHN KENDALL, RICHARD CANTOR
PHOTO EDITOR	JIM HUTCHINS
ASSISTANT	JOHN POLICH
SOCIETY EDITORS	PAT HUNTER, LINDA HELSER
ASSISTANTS	SUE BREHM, BARBARA JONES
SPORTS EDITORS	AL MICHAELS, JOE HEATH
ASSIGNMENTS EDITOR	BOB RANDOLPH
ASSISTANT	TONY AULT
CHIEF PROOF READER	DIANA ROSEN
REWRITE EDITOR	JOAN SKIPPER

I Cover College Avenue

By ED HEATH
Managing Editor

Long ago law and order came to the Arizona Territory.

Since then Arizona has become a state and peace and prosperity has been the expected thing.

True, University students do get involved in a few rifts with the citizens of Tempe but nothing too serious.

Still, the University has erected a fort in its midst — the Language and Literature Building.

WITH TWO-FOOT high windows six feet off the floor and the rest of the structure all brick, it is the coldest, most unaesthetic building on campus.

Yes, we need the classroom and office space — but to put this building on the other side of campus from Gammage Auditorium is to laugh at the beauty and cultural contributions the auditorium is supposed to make.

Or possibly this depicts the attitude of the University toward the language and especially the literature branches of the academic curriculum.

The building's structure is in direct contrast to physical science buildings with their floor-to-ceiling windows.

WHAT ARE they doing? Hiding those who teach or learn the power of literature, illustrations of literary and social history and how to think?

It is certainly the prerogative of the University to pursue whatever image it wishes. If they want ASU to be noted for its science departments, okay.

But the sequence of events thus far suggests that they are pointing to Gammage Auditorium and saying: "See. We got culture. We got a Frank Lloyd Wright building." And then turning around and constructing a Language and Literature Building that looks like a fort or a penitentiary, continuing classes in the cracker box English Building and pouring millions of dollars into science buildings, research labs and science scholarships.

TO BUILD up the science departments on campus is one thing. But to do so and simultaneously fail to give the other departments equal consideration is wrong.

A university is not just one building or one department.

The word university stems from the word universal which Webster's defines as, "including or covering all or a whole collectively or distributively without limit or exception."

The element of equal consideration is certainly lacking at ASU.

Biology Study Grant Given For '65 Summer Program

A grant of \$42,390 for support of the seventh consecutive summer institute in desert biology for college teachers has been awarded to ASU by the National Science Foundation.

The six-hour credit course is a study of plant and animal life in desert regions.

The institute is designed for instructors who have little opportunity to obtain first-hand information about desert biology. It is the only one of its type offered in the United States.

The six-week institute, from June 21-July 31, will accom-

modate approximately 40 teachers from throughout the nation.

Dr. Gordon L. Bender, acting chairman of the zoology department, will serve as institute director.

Weenie Roast After Game

The Social Board will sponsor an after-game weenie roast tomorrow on the MU Terrace after the football game.

All food, except soft drinks, will be supplied by the Social Board.

Award Offered For Solution To MU Problems

The Cultural Affairs Committee and MU staff are awarding \$50 to the architectural student who presents the best solution to their problem which is to take maximum advantage of existing space in the MU.

The students will design exhibition equipment needed for the lounge in the form of display cases and portable picture panels.

The problem, which has become a project of Architectural Design (AC 223), is to be solved by next Friday.

NEED TYPING?
Thesis — Term Papers
Research Notes
What Have You?
SPECIAL SERVICES
2727 N. Central 265-3630

FOR SALE
'47 Packard hearse in good condition with lots of room.
Make offer or trade-in. Union Oil Station, Black Canyon Highway and McDowell Rd.

THE MUSIC SPOT
Broadway Plaza
967-7161

Paperbacks For The "Beat Generation"

- Ginsberg
- Corso
- Ferlinghetti
- Patchen
- CITY LIGHTS JOURNAL

HILLS Records and Books
TEMPE SHOPPING CENTER

ASU's FUN place to go!

Absolutely the best pizza you've ever eaten! Served in an old-English atmosphere with all kinds of beverages — domestic and imported! (Bring your age card.) There's no place like it so close to campus!

VILLAGE INN PIZZA PARLOR

801 E. Apache Blvd.
Piano and Banjo

OPEN DAILY • 11:30 AM to 1 AM, FRIDAY & SATURDAY • 11:30 AM to 2 AM • 967-3355

Fine Grained Briar, Rare Tobacco, CRICKETEER® Sportcoat

This young chap chooses carefully. Evidence his tobacco. Mixed to personal specifications. His books, bound in leather. His manner, cultured. Attired accordingly in rough textured tweed. The heavier kind. Goes with the lighter, natural colorings for Fall. Soft shoulders, of course.

CRICKETEER BRIARHOUSE TWEED SPORTCOAT, \$39.95
OTHER SPORTCOATS FROM \$32.50

THE Americana SHOP
QUALITY MEN'S APPAREL
TEMPE SHOPPING CENTER
WO 7-5457
OPEN 9:00 A.M. TO 6:00 P.M.
THURSDAY 'TIL 9 P.M.

"Mr. Thomson....please!"

Please tell me how you manage to make me look so great on campus. The only thing I can't pass now is a crowd of boys. Those vertical stretch pants follow the sleek line of most resistance. And guarantee the least resistance on campus. Then, total recovery (only the pants, Mr. Thomson, not the boys). The reflex action of your proportioned stretch pants is second only to the reflex action of that Psych major I've had my eye on. And the fit! Mr. Thomson, please, how did you get them to fit so well? I adore you; Mr. Thomson!

GOLDWATERS & BRANCHES
3100 N. Central Ave.
Phoenix, Arizona

PLEASE SEND ME _____ PAIR(S) OF MR. THOMSON PANTS. STYLE #7201/02. 55% STRETCH NYLON. 45% VIRGIN WOOL. IN:

<input type="checkbox"/> PURPLE	<input type="checkbox"/> RUBYAT
<input type="checkbox"/> REALLY RED	<input type="checkbox"/> OLIVE GREEN
<input type="checkbox"/> WINTER EMERALD	<input type="checkbox"/> BROWN
<input type="checkbox"/> BRIGHT BLUE	<input type="checkbox"/> GREY
<input type="checkbox"/> BURNISHED GOLD	<input type="checkbox"/> BLACK

PROPORTIONED SIZES:
#7201 S/M (5'4" AND UNDER) 6 TO 18
#7202 M/T (5'5" AND OVER) 8 TO 20

NAME _____
ADDRESS _____
CITY _____
STATE _____ ZIP CODE _____

C.O.D. CHECK ENCLOSED AMT. \$ _____

In those areas where city or state taxes are applicable, add amount of tax to price listed.

\$14.98

Senator Supports Proposed Revision

Editor's Note: This column will appear periodically giving information about student government committees and opinions on controversial subjects by student senators and officials.

By TONY AULT

Sam Linder, off-campus men's senator, has thrown his full support behind Sen. Fred Reish's proposed initiative, referendum and recall amendment scheduled for an initial vote in the Senate Wednesday.

Sen. Linder, said "the proposed amendment would be good for the student body."

Sen. Linder said, "I favor initiative in that the students are granted the right to request specific legislation upon any matter within the authority of Associated Students and the referendum which will grant the student Senate, upon a 21-day notice, the right to submit any proposed legislation to Associated Students for a vote."

Sen. Linder is doubtful about the recall clause because he thinks it would be hard to recall a student body officer when he only serves one year.

SEN. LINDER also said, "An off-campus men's council should be formed to study policy and services, such as parking and housing, that affects off-campus men. I would be willing to organize an off-campus men's council if anyone would be interested."

Next Wednesday the following legislation will be presented to the Senate:

—SM 1, a memorial to commend David B. Scoular, manager of Gammage Auditorium.

—SB 231, procedures for the selection of "Who's Who Among American Colleges and Universities."

—SB 232, funds for the Organizations Board.

LAST WEEK the Senate approved the appointments of

Delegates From MU At Confab

A delegation of students and MU staff left yesterday for the Region 13 convention of Associated College Unions at the University of Utah in Salt Lake City this weekend.

Attending are: Mrs. Gertrude Thomas, MU program director; Mrs. Cecelia Scoular, MU director; Melinda Cockrill, chairman of the MU Board; Linda Oakley, chairman of the MU Social Board; Jerry Beemiller, chairman of the Cultural Affairs Committee, and Leslie Anderson, chairman of the Faculty-Student Relations Board.

Also Karl Wochner, AS president; Ann Gardner, AS administrative vice president, and Terry Cotter, activities vice president.

Tom Thomason as chief justice of the AS Supreme Court, Ellen Jones, Bill Nichols, Bob Short and Eldon Smith as associate justices.

Cindy Johnson has been appointed the new Organizations Board chairman, taking the place of recently-resigned Sen. Linder.

The MU Board has been having hearings concerning dress in the MU Cafeteria. It would appreciate opinions of those people who regularly eat in the cafeteria.

Survey To Study Campus Problems

The Education Board is planning a survey which will be administered to approximately 1,500 upperclassmen chosen at random.

"The purpose of the survey is to find out the problem areas of the campus," said Bill Stanford, chairman of the Education Board.

The survey is to be given after Christmas. It is now being composed and will be printed

in two weeks. The survey will be validated by a control group before it is administered to the students.

There will be questions by organizations, the library and other campus facilities.

The board is using the facilities of the sociology department. The questionnaire will be given during classes. This is the first survey of its kind taken to aid the student government.



Carrie's Flowers

613 Mill Ave. — Tempe
967-8691

The Best of Flowers... in Distinctive Arrangements

Sales Management Trainee

Large National financial institution seeks two ASU seniors, graduate students or recent graduates, to enter new sales management training program. Must be aggressive and desire a career in sales management. For appointment phone Mrs. Bullas, Great American of Dallas, 264-4684.

Auto Repairing-USED CARS

CHEVROLET SPECIALIST OLDSMOBILE
Expert Lubrication • Reasonable Prices • Experienced Mechanics

BRIT SMITH CAR CO.



TEMPE 8th & MILL OPEN TIL 9 P.M. & SUNDAYS WO 7-3381

SPECIAL

ASK ABOUT ASU DISCOUNT

This Week

Campus Classified

Regulations: For students and faculty only of Arizona State University. To place classifieds, submit to Room 106 Administration Building. Deadline is Wednesday noon for Friday's issue. Rates: 3 cents per word, 50 cents minimum charge.

- **LOST**
Silver bracelet with cupid charm and sentimental value. REWARD if returned to Janet Miller, 966-2241.
- **APARTMENTS**
Complete Apartment for Rent. \$65 per month. Inquire Economy Furniture Stor, 402 Mill Avenue, Tempe.
1/2 block East of Science Bldgs. One & two bdrm. furn. Best deal for ASU people. Apt. is open for inspection at 806 Tyler & 705 Krueger. Call 967-5430.
- **FOR SALE**
1955 Plymouth, 4-door sedan, radio, heater, air conditioning, white side-walls, new seat covers. Call 945-3618.
'57 MGA. New paint, upholstery, tires. Runs well, looks sharp. Must sell this weekend. Call 966-4280.
'54 MG TF. Excellent condition. \$900. Phone WH 5-0439 for details.
1962 Yamaha 55 cc motor scooter. New tires, piston, rings, cylinder. In top shape. \$175.00. Better yet, buy my 1957 Ford Fairlane 500, \$280. Also, 14-foot ski boat with 30 h.p. Mercury, controls and tank, \$100, no trailer. See at 628 Apache, Apt. 39 or WO 7-3005.
1959 MGA. In top running condition. Wire wheels, radio, sliding windows, many other accessories. 25-30 miles per gallon. Priced \$100 below Blue Book. 966-2656.
- **WANTED**
Used TV and/or stereo (console, portable, or component). Call 966-2354 anytime.

livelier lather
for really smooth shaves!

1.00



lasting freshness
glides on fast,
never sticky! 1.00

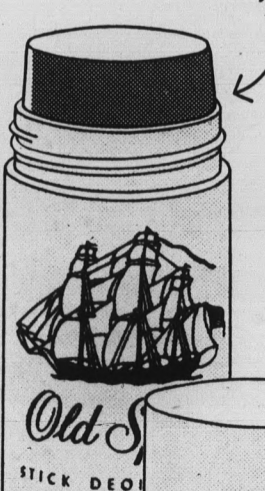

brisk, bracing
the original
spice-fresh lotion! 1.25

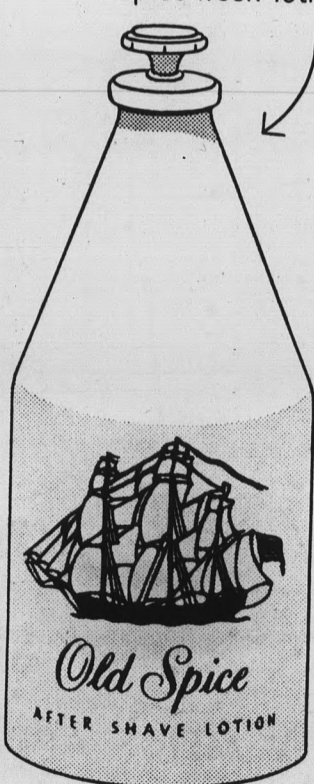

Old Spice...with that crisp, clean masculine aroma!



(Photo by John Polich)

'... Belongs The Spoils'

Members of the College Bowl team, from left, Nick Portis, Cathryn Goddard, Bill Goletz and Lynda Jones were presented ASU blankets during halftime ceremonies at the Homecoming game Saturday night. The blankets were

awarded by the athletic department in recognition of the outstanding performance of the team during the five weeks the members appeared on the "GE College Bowl."

Campus Drug Specials

REVLON

"Medicated Clearaway"
The New Scientific Way To
Clear Up — Cover Up Acne
And Other Skin Problems

introductory Kit — \$2.25 — Reg. \$2.85

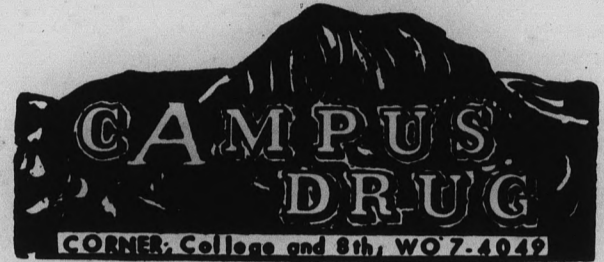

• CREDIT ACCOUNTS INVITED •

Screening Test Set For Corps

Peace Corps placement testing will, for all interested persons, be held tomorrow from 10 a.m.-12 noon and 5-7 p.m. in Ag 262.

No passing or failing grades will be given for results. The test is gauged to place the applicant in the area for which he is suited in the Peace Corps.

Samuel Taylor, a returned volunteer from Brazil, will be available for questions today from 8 a.m.-3 p.m. in the MU Patio.



Fred Elquest & Son

Everything for the Art Student
• Art Supplies
• Picture Framing
703 N. 2nd St.
Phoenix
PHONE AL 8-2628

Curtis JEWELERS

Jewelry and Watch Repairing
BULOVA — WYLER
CARAVELLE WATCHES
DIAMOND RINGS
WO 7-3221

689-MIII Tempe



New arrival: seeks long-term lease

This new-born fawn and all his kind will prosper. Thanks to the Federal Wilderness Law, millions of beautiful acres will be set aside as a perpetual wilderness and home for wildlife.

Standard Oil welcomes it. Our drilling crews work in close cooperation with fish and game and wildlife officials. Our helicopter crews cooperate in forest fire patrol. Standard men have even gone out of their way to enlarge a breeding pound, or truck water to drought-stricken animals.

If oil is found, operations are planned with a minimum of disturbance. Working areas are fenced to protect the animals... wildlife returns, often increases.

Standard Oil men are good neighbors to the wilderness.



When you go to enjoy the great outdoors and its wildlife, rely on the man at the Sign of the Chevron. He'll help you get there, with free touring information, and highest quality S. O. products for your car and boat.

The Chevron—
Sign of excellence

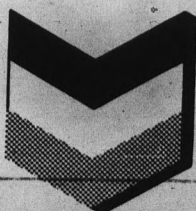

STANDARD OIL COMPANY OF CALIFORNIA

In Business Class -

'Mantrap' Whets Policy Acumen

By IRV JACOBSON

As far as the management department is concerned, it's not whether you win or lose, but how you play the game.

The game is "Mantrap." It is a three-credit-hour course for senior business majors taught by Dr. Joseph C. Schabacker, chairman of the management department.

By definition, "Mantrap" is a business game designed to stimulate conditions in the small business firm within which management must make major policy decisions.

FOR EXAMPLE, the students are divided into six-man teams. It is up to the team to decide which of two approaches it prefers. It may make decisions by the democratic process giving each individual an equal voice, or they may use the division of power approach and elect officers, similar to a corporation.

Each team is given a certain amount of cash with which it pays for any services it needs to help reach decisions. Services include information from trade and technical journals, market research agencies and consultants.

Dr. Schabacker acts as the "bank." He pays the amount requested by the team and keeps an account of its assets.

IN ADDITION to cash, each firm has a stock value, normally \$20 a share. Depending upon the decisions of the team, the value of the stock fluctuates.

The higher the stock value, the better the chances for winning the game. In case of a tie, the team with the most money left wins.

The final decision of the game is whether to sell the company.

"Mantrap" does not provide for absolutely right or absolutely wrong decisions. Instead, the answers to each situation are weighed in comparison to a "rational," or school solution.

DR. SCHABACKER said, "Mantrap" was played for the first time at ASU during the past summer session.

"The most significant change I've made from the original course developed at the University of Houston, was to give the students a time limit on decision-making, thus putting them under real pressure for the first time," he adds.

Next Saturday, the College

Army, AF Marchers Honored

Army and Air Force ROTC squads were honored Wednesday in ceremonies at Gammage Auditorium after a Veteran's Day parade in Tempe.

Rep. John Rhodes R-Ariz., presented awards to Army Company B and Air Force Squadron 15.

Capt. Frank M. Harris Jr., received the award for Company B, and 1st Lt. Paul Harwood received the Squadron 15 award.

of Business Administration will conduct a one-day "Mantrap" seminar for the Phoenix Chapter of the Society for the Advancement of Management in the BA Executive Seminar Room.

**JOAN BAEZ — HOYT AXTON
KINGSTON TRIO**

1/3 THE ORIGINAL PRICE

\$5.98 \$1.99

\$4.98 \$1.66

\$3.98 \$1.33

ALL ARTISTS — ALL LABELS

Open Daily 9 till 9 — Sat. 9 till 6

Sunday: Noon till 6 p.m.

DISCVILLE, U.S.A.

4119 E. Van Buren, Phoenix



Look to LEE

- CREDIT . . . Your credit is good at Lee Optical.
- STYLE . . . At Lee Optical . . . 500 frame styles and colors.
- QUALITY . . . All Lee Optical glasses are precision ground from finest American-made lenses. Satisfaction guaranteed or your money back.
- SERVICE . . . Lee's prompt service means no waiting. Get one-day service on most prescriptions.
- PRICE? . . . a pleasant surprise!

\$1185

Single vision glasses . . . as low as

8 convenient offices / open Thursday nights and all day Saturday

- TEMPE** 805 Mill Avenue, Tempe Center
- THOMAS MALL** 4527 E. Thomas Rd.
- PHOENIX** 16 W. Adams St.
- YUMA** 2816 4th Ave.
- CHRIS-TOWN** 19th Ave. and Bethany Home Rd.
- SCOTTSDALE** 719 N. Old Scottsdale Rd.
- MESA** 129 West Main
- TUCSON** El Con Shopping Center



Where it's always safe to save money on glasses . . . and contact lenses, too!

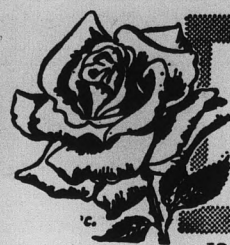

Bobbies Flowers

20 E. 5th St.
WO 7-2972 — WO 7-4274
Home Phone WO 7-6319

For Parties . . .
Large Artificial
Plants For Rent

discover for yourself

the Beauty of handmade
JEWELLRY

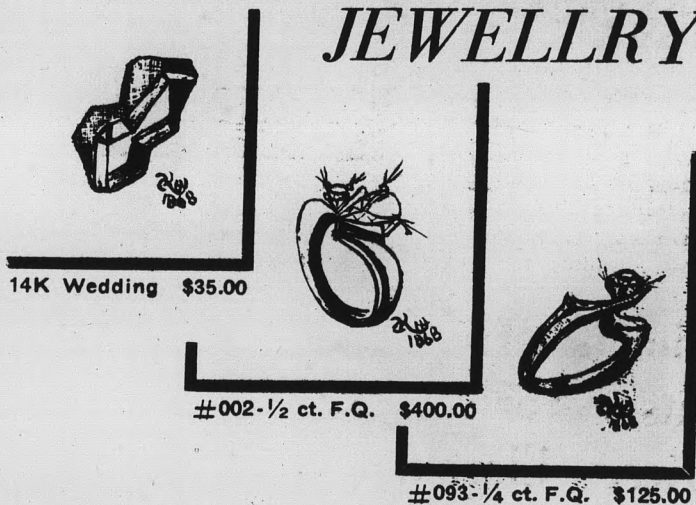

14K Wedding \$35.00

#002-1/2 ct. F.Q. \$400.00

#093-1/4 ct. F.Q. \$125.00

Original designs

by

alexander

Studio 14

75 W. FIFTH AVE. — SCOTTSDALE — 945-2563
DESIGNERS & MANUFACTURING JEWELLERS SINCE 1868

LAS CRESENTA TERRACE

1130 East Orange

LAS CRESENTA GARDENS

1025 East Orange

"Best in the West"

- Finest Material Insures Complete Soundproof Construction

- Luxurious furnishings
- Deluxe refrigeration piped in
- Large diving swimming pool
- Telephone outlets
- Large walk-in closets
- Wired for colored TV
- Your choice of studio or 1 or 2 bedroom with 2 baths
- Close to ASU campus
- Tropical sunken garden
- All electric kitchen
- All utilities furnished

For More Information Call 967-8350
Or Stop In and See Us

**Need APARTMENT
Close To ASU?**

Only 1 1/2 Blocks E. Of
Science Bldgs.

Nearly new 2 Bedroom.
Low rates for permanent
party. All utilities paid.
705 Krueger—WO 7-5430

FOR RENT

Nice One Bedroom
Furnished Apartment

\$70.00

ALL UTILITIES PAID
EXCEPT ELECTRIC

915 Kenwood Circle
966-0862 After 4 P.M.



New Little Sisters

New Little Sisters of Minerva, woman's auxiliary of Sigma Alpha Epsilon fraternity, were inducted at ceremonies, Oct. 30. New members, from left to right, are, Judi Henderson, Chi Omega; Kaye Anderson, Alpha Delta Pi; Cheryl Lisenmeyer, Kappa Kappa Gamma;

Janet Cerro, independent; Joycelyn Baum, Delta Gamma; Laurie Calloway, independent. Mrs. Helen Williams, SAE housemother, poses with them. Little Sisters, totaling 18, will attend SAE and civic functions to generally promote the fraternity.

**FREE
Giant**



Or any other 20c Cold Drink of your choice

**WITH ANY ITEM
ON OUR REGULAR MENU
OF 69c OR MORE**

**SIMPLY PRESENT YOUR "ID" CARD
WHEN ORDERING**

(Offer Void After Dec. 31, 1964)

**THE SIZZLER
STEAK HOUSE**

Conveniently Located At

Hayden East - In The Mall

1 Mile North of Campus

**National Officer
Visits Sorority;
Officers Elected**

The women of Sigma Sigma Sigma sorority recently entertained Mrs. R. J. Dobson, national program director of the sorority.

During her visit, Mrs. Dobson attended the chapter's annual Halloween party which was sponsored by the pledge class.

Pledge class officers are: Claudia Ison, president; Sandy Miller, vice president; Pat Alden, treasurer; Janet Ververs, secretary; Patti Taff, Junior Panhellenic representative; Valerie Vandenburg, song leader, and Sue Jane Detjan, parliamentarian.

MILL AVE 8th STREET to 10th STREET



**TEMPE'S FINEST SHOPPING CENTER
... 31 FINE STORES TO SERVE YOU!**

for
"Fall Harvest Of Values"

- Americana Shop
- Ray's ASU Barber Shop
- Bonnie Sue Fashions
- Brickie's Furniture
- Buddy's Coffee Shop
- Celia's Fashions
- El Rancho Market
- Erickson's Handcrafts
- 1st Federal Savings & Loan
- 1st National Bank
- GallenKamp's

- W. T. Grant
- Happy House Shop
- Hill's Books & Records
- The Hogan
- Inland-Western Loan & Finance
- Jam's Restaurant
- King's Fashions
- Lee Optical
- Little Travelers
- Pioneer Camera Shop
- Rosamond's Beauty Shop

- Ryan-Evans Drug Store
- Sewing Basket
- Sherwin-Williams Co.
- S&H Green Stamp Center
- Standard Service Station
- State Farm Insurance
- TeePee of Toys
- 31 Flavors Ice Cream
- Tops Liquor Store
- Zzzona Laundry



FOR APPOINTMENT
CALL 967-8917

GET THE **31** HABIT!
FLAVORS



ICE CREAM STORES
TEMPE CENTER
Phone 967-9776

Panel Discusses Negro Problems

By KATHLEEN TIERNEY

The Negro living in Phoenix faces the same school, housing and job discrimination experienced by Negroes living elsewhere in the United States.

This was the consensus of opinion by six representatives from area civil rights groups who spoke here Sunday by invitation of Hillel Counselorship.

Austin Coleman and John Clark of CORE, Rev. George B. Brooks and Calvin Goode of the NAACP, Mrs. Arlena Seneca of the Urban League, and Rev. Eugene Lefebvre of the Interracial Council agreed many Arizonans still do not realize a Negro problem exists in Phoenix.

COLEMAN said, "Educational opportunity has been a factor in employment," and because of this, 10.4 per cent of Phoenix' Negro population remains unemployed.

He said, "De facto segregation exists in Phoenix," and "Negro children suffer 'brain damage' when they are forced to attend segregated schools." He explained Negro children learn to accept inferior status in such schools and then don't know how to live outside their own communities.

Rev. Brooks pointed out, "170 Negro kids go to school in a Quonset hut, the 40th Street School."

"Phoenix is," Coleman said, "the only major city in the nation not having a housing code." This permits landlords to ne-

History Proves Friday The 13th Really Bad Day

Hang on to your hats, hide under the covers and watch your step — today is Friday the 13th.

Some people say Friday is trouble, but to be Friday the 13th is double trouble.

The origin of this superstition dates back to the Cricifixion. Since then it has been considered extremely bad to start anything new on a Friday.

The ill-omen of the number 13 is believed to have a religious origin. At the Last Supper, in the Christian religion, Christ plus 12 Disciples, making a total of 13, sat around a table. Also, there is the story of the Valhalla banquet in Greek Mythology. Twelve gods were invited. Loki, spirit of strife and mischief, intruded, making 13. Before the end of the banquet, Balder, favorite of the gods, was killed.

IN THE State Press on Friday, Nov. 13, 1953, there is a statement by Alfred Thomas Jr., registrar of the then Arizona State College at Tempe. The headline read, "8,000 enrollment expected — 1970." With the present enrollment at 17,000, the 13th was unlucky for Thomas.

With all the hazards of a Friday the 13th, today might be a good day to stay hidden and do as little as possible in order to still have some luck left for tomorrow.

glect the repair and upkeep of their property. "Until a housing code is adopted, Phoenix cannot obtain federal financial aid for urban renewal."

Rev. Lefebvre noted the greatest change in public opinion has come following civil rights legislation.

REV. BROOKS stressed the NAACP is in no way a subversive organization and that it repudiates the activities of Negro extremist groups, such as the Black Muslims.

Rev. Brooks said the NAACP here has increased job opportunities for Negroes in the past three years. He specifically cited Motorola, the Valley National Bank and Sears, Roebuck as hiring Negroes now due to NAACP efforts.

Devil-Advocated Activities



The Cultural Affairs Board will present "The Art of Bullfighting" by American matador John Fulton. The "Yanqui" bullfighter from Philadelphia will show slides of the Spanish art of man against beast.

The free lecture is scheduled for 3 p.m. Nov. 24 in the MU Ballroom. A reception will follow the program.

Officers Elected

Bev Russell was elected president of Student Religious Liberals last Sunday. She was acting president during the summer.

Folk Sing Planned

Members of Student Religious Liberals are selling tickets for an interracial folksing at 8 p.m. next Sunday at the Phoenix Unitarian Church, 4027 E. Lincoln Drive.

The folksing will feature the Messengers, a folksinging group from California. Donations of \$1 will go to the support of civil rights work in Mississippi.

1964 Derby Day Is Rescheduled

The Sigma Chi Derby Day scheduled for tomorrow has been canceled and rescheduled for next semester. Mike Rockwell, Sigma Chi president, said Derby Day was too close to Homecoming and the fraternity was unable to work on its float and prepare for Derby Day at the same time.

CHRISTMAS GIFT PORTRAITS OF DISTINCTION AND FINE QUALITY CAN NOT BE RUSHED

Now Is The Time To Acquire The Most Cherished Gift Of All A Fine Portrait Of Yourself

Call 967-4467

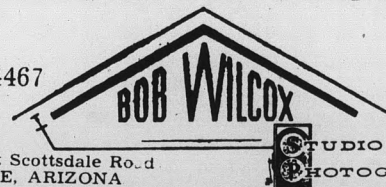

Make An Appointment Today

8th St. At Scottsdale Road TEMPE, ARIZONA

STUDIO OF PHOTOGRAPHY

CHRIST HAS RETURNED AND IS NOW ON EARTH

By Christ we do not mean Jesus, but another man who has fulfilled what Jesus left unaccomplished.

UNIFICATION CHURCH

Tuesday and Fridays 7:30 p.m.
1006 N. 2nd St., Phoenix
254-6941

Treat Your Favorite MUCHACHA

To The Very Best At

CHICO'S

RESTAURANT*
FINE MEXICAN FOOD

1120 East Apache Blvd. — Tempe
*Air Conditioned of course

SENIORS

The Deadline Has Been EXTENDED
Through November 13 for '65 SAHUARO PORTRAITS

NO APPOINTMENT NECESSARY HOURS:
Tuesday thru Friday, 9 a.m. - 11:30 a.m.
1:00 p.m. - 4:00 p.m.

ASU Photographic Service

Matthews Hall
(Behind The Library)

The Village Shop

616 Myrtle — Tempe
Phone 967-1981



THE WILD, WILD RED

by Country Set.
Flamingo red wool flannel shift-jumper does nice contrasting with an eggshell blouse (red stitched).

Shift \$18.50
Blouse \$7.00

New Committee Now Welcomes Any Complaints

The Activities Policy Committee welcomes complaints. The little man on campus can give loud voice to his tribulations and be assured that six people will be eager to listen.

This committee is a division of the Education Board, the student government policy-making board.

Created two weeks ago it consists of a six-member student panel which investigates complaints submitted by students. Subsequent recommendations are made to the Education Board by the committee.

Ronald Hockenber, chairman, said the group is now investigating seating arrangements and ticket distribution at Gammage Auditorium and complaints of seating problems in the stadium.

The committee is also studying the possibility of setting up a separate orientation program for transfer students. Many students feel that the freshman orientation program is not adequate for transfers. The new program for transfer students, if approved, would call for more emphasis on student government and less on freshman activities.

Forms are available at the MU desk and at MU 202 for students or organizations who wish to bring their complaints to the attention of the committee.

PHIL'S Dog 'n Suds
 921 E. Transmission Road
 ● CONEY DOGS
 ● JUMBO BURGERS
 ● MEXICAN FOOD
 Take Out Orders—967-0983
 Open Till Midnight Daily

The most beautiful girl in the world is a bride. Chances are she planned her wedding with MODERN BRIDE as her guide. You can, too. The colorful new "Spring Fashion Preview" issue spotlights the prettiest gowns for the prettiest girls, acts as a guide for your wedding, your new home, your honeymoon trip. Don't miss the "Spring Fashion Preview" issue of

MODERN BRIDE



On Sale Now!

Capricious Commentary

By BOB CAPRI

"Heartbreak House" is sad.

Bright performances by most of the cast fail to bring the talky, misdirected and poorly lighted show to the level it deserves.

Granted, the flavor of George Bernard Shaw is as difficult to catch as quicksilver. Granted, the miniscule Lyceum stage leaves little room for grand, epic movement.

But no matter what the circumstances, there is absolutely no excuse for the appalling blocking utilized in the third act.

BUT THERE ARE REDEEMING virtues to the show.

Diane Johnson is the first of these. Her witty, distracted Hesione Hushabye fitted Shaw's requirements admirably, and she drew many a laugh with her facile performance.

Patti Lindell was an obnoxious Lady Utterwood, but for the entire third act, once again, was forced to lay on a chaise lounge and was barely visible to the audience. Barry Fried turned in a creditable performance in the difficult role of Boss Mangan (no relation to the local politician).

BUT ELEANOR PRICKETT was the surprise and toast of the evening as Ellie Dunn. Miss Prickett was called upon to make a really violent character switch between acts one and two, and, as a matter of fact, her excellent interpretation drew the audiences' gasps of approval Shaw had aimed for.

"ALWAYS SUNSHINE CLEAN"

Sunshine Village

LAUNDRY & PROFESSIONAL PRESSING & DRY CLEANING

White Shirts — 25c

Free Drying On Tues. & Wed. Aft.

Hair Dryer In Refrigerated Waiting Room

Phone 967-9731

Broadway Plaza 29 E. Broadway, Tempe

for the girls with the flying hair who do what they please with dash

pants, pants, pants, big zippers,

for running wild...

Special \$8.00

WEATHER VANE
 101 East Seventh On Myrtle
 TEMPE, ARIZ.

Catholic Doctrine Revision Topic Of Panel Discussion

There will be an Interfaith Panel Discussion at 7:30 p.m. Thursday in Stovall Hall, 8th Street and College Avenue.

The participants will be Rt. Rev. Joseph M. Harte, Episcopal bishop of Arizona; Rev. Dean Dalrymple, pastor of the United Church of Christ, Tempe; Rev. David Deshler, pastor of the First Methodist Church,

Tempe, and Rev. Thomas A. Walsh, director of the ASU Newman Center.

Each participant will open with a statement concerning the Ecumenical Council in Rome and the Pope's revision of the Catholic Doctrines. Then questions from the audience will be answered.



Rosamond's beauty salon

WO 7-3722

Tempe Center

Evenings By Appointment

the artistry of
darlene

Layaway Now — For Christmas

Celia's Tempe Center and **Rosemarie's** fashions
 VALLEY FAIR SHOPPING CENTER

Wrestlers Near End

Three weight classes are not included in the 14 matches scheduled for intramural wrestling semi-finals, which begin at 7 p.m. Monday in the PE Annex.

The three lightweight matches will begin Tuesday night's championship action. They are Bob Greer (Sigma Phi Epsilon) vs. Bob Coon (Sahuaro B), 115 lbs.; Bob Cooper (Sigma Phi Epsilon) vs. Jim Kehoe, (Sahuaro C), 130 lbs., and Mike Sullivan (Delta Sigma Phi) vs. Gerald Solomon, (Sahuaro B), 137 lbs.

Monday's semi-finals begin when Tom Sullivan, (Delta Sigma Phi) meets Gene Reid (Phi Delta Theta) in the 147 lb. class. Other matches pit Bill Laurie (Sigma Chi) vs. Bruce Hamer (Sahuaro B), 147 lbs.; Mike Johnson (Phi Delta Theta) vs. Dave Hill, (Sigma Alpha Epsilon), 157 lbs.

Steve Martori (Delta Sigma Phi) vs. Mike O'Clair, (Sigma Chi), 157 lbs.; Hank Schlapp (Alpha Tau Omega) vs. Mike Tarver (Phi Delta Theta), 167 lbs., George Carey (Phi Epsilon Kappa) vs. John Owsley (Sigma Chi), 167 lbs.

Barry Paulk (Phi Delta Theta) vs. Bob Butler (Sigma Alpha Epsilon), 177 lbs.; Tom Shoemaker (Pi Kappa Alpha) vs. Frank Kolts (Delta Chi), 177 lbs.

In the 191-lb. class, Dave Cotlow (Sigma Phi Epsilon) meets Chuck Duleh (Phi Delta Theta) and the winner wrestles John McGuidwin (Pi Kappa Alpha) in Tuesday's finals.

Heavyweights Larry Edwards (Kappa Sigma) and Robert Craig (NALPS) wrestle at 7:45 p.m. Monday. The winner meets Dan Cotlow (Sigma Phi Epsilon) at 8:10 the same evening.

Adams (Hooters) and Ned Ellsworth (Lambda Chi Alpha) face the same situation in the popular heavyweight bracket. The winner will wrestle Jim Huerta (independent) at 8:15 Monday night.

Harriers Vie For Crown

Sun Devil Louis Scott will battle New Mexico's Ed Coleman and John Baker, and the UofA's Dick Singleton for the WAC cross country championship tomorrow in Albuquerque.

ASU sends seven men to the third WAC championship meet and both the Devils, trying for the team title, and Scott, for individual honors, will be longshots.

Coleman, defending WAC champ, and Baker, who beat Coleman once this year, will be fighting, along with Scott and Singleton, for first place. Scott beat Singleton in a triangular

meet at Papago Park this year, but Singleton rebounded to take Scott in Tucson.

Coach Baldy Castillo sees the team battle as a contest between host New Mexico and Brigham Young University.

The Devils finished fourth last year and Scott placed fourth individually. A-State senior Eric Owers, who will also try for the individual title, was WAC champ two years ago.

Other Devils competing in the meet will be Bob Stiffler, Larry Berryhill, Frank Hatfield, Ron Sanders, Phil Lunn and Bob Herz.

Married Students—

Low Cost — Homelike

2 bedroom furnished apartments with private enclosed play yards for youngsters. Only 3 left at \$100 per month on lease.

Kenwood Arms

900 - 1024 Dorsey Lane
967-2964

DOWNTRODDEN ARISE!
TONITE IS
REHABILITATION
NITE AT
SHAKEY'S



Shakeys

PIZZA PARLOR & Ye Public House

Phone 967-8803 For Takeout Orders

1420 E. Apache Blvd. — Tempe

From The Creators Of

"DIVORCE ITALIAN STYLE"
"BRILLIANT! HILARIOUS!
GAGS, GIGGLES, GUFFAWS AND SATIRE!"

The New York Times

"FUN ON A DYNAMIC LEVEL!

A BLEND OF LAUGHTER AND PATHOS!"

The New York World-Telegram and Sun

"BRILLIANT! A TRIUMPH!"

OUTRAGEOUS HUMOR... STUNNING!"

The New York Herald Tribune

WALTER READE-STERLING PRESENTS

Pietro Germi's

Induced and
Abandoned



A Continental Distributing Inc. Release

1964 CANNES FILM FESTIVAL WINNER

1964 ITALIAN ACADEMY AWARD

WH 5-0982

- KIVA -

15 E. Main, Scotts.

Apartments?

Can you top these advantages at CONTEMPO WEST

1. Tenants may do part time work for our construction company.
2. 3 blocks to campus.
3. Greatest space and lowest cost per person.
4. Townhouses give 2 story privacy.
5. Private balconies, paneled walls, refrigerated, carpets, drapes, fully furnished and ALL UTILITIES PAID.

CONTEMPO west

1010-1020-1028-1036 and 1044 East Orange Street

5 Courts — 5 Pools

Phone 967-6515

"It's a startling screen innovation...it may be the sensation of the year!"

- N. Y. Herald Tribune

★ Starring ★
SONNIE TEAL
World Famous
Female
Impersonator!

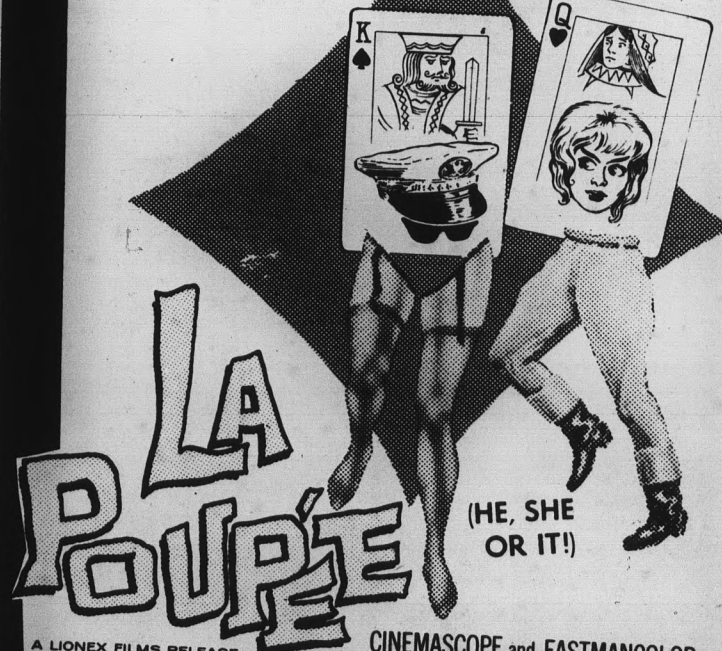

A LIONEX FILMS RELEASE

CINEMASCOPE and EASTMANCOLOR

also . . . BACK BY POPULAR DEMAND

HORRIFYING, WEIRD, MIDEOUS, BIZARRE!

THE FREAKS

BANNED FOR OVER 30 YEARS!

"... supreme surrealist horror . . ."

— Bob Capri, State Press

"Freaks"
6:30-9:15
"La Poupee"
7:40-10:20

VALLEY ART

WO 7-6664 • 509 Mill Ave.

STUDENT PRICES

SJ Spartans Seek Revenge On Devils

By JOE HEATH

Pre-game favorite ASU plays host to the Spartans from San Jose at 8 p.m. tomorrow as the Devils look for their seventh win in the eighth game of the fast-going season.

The game is building up to be somewhat of a grudge match as the Spartans will be looking for revenge for the 21-19 Homecoming loss dealt to them a year ago in San Jose.

The following statement has been relayed by John Simmons, SJS sports information director; "We consider ASU a big game on our schedule, and we'll be up for the game. And a lot of our athletes want revenge for last year."

MEANWHILE, the Devils, and mainly John Torok, are riding high following their sixth season win last week, 21-10 over Kansas State.

Torok rewrote the ASU record books as he bettered four seasonal school passing records.

He now has the most attempts (151), most completions (82), most yardage gained (1,438) and most touchdown passes thrown (16).

PLAYERS OF the Week named for the Kansas State game were linebacker Ron Scarfo, center Jim Murphy and half-back Ben Hawkins. They will serve as tri-captains tomorrow.

In last year's encounter, the Devils had to fight from behind and were paced by the awesome running of Tony Loric.

The Spartans riddled the Devil secondary with passes good for 309 (22 of 35). San Jose's starting quarterback, Ken Berry, was responsible for much of the damage last year and plans to do the same this year.

(Continued on Page 14)

Tentative Starting Lineup

ARIZONA STATE UNIVERSITY

Jerry Smith (201) LE
 Ray Shirey (235) LT
 John Folmer (213) LG
 Jim Murphy (203) C
 Bob Johnson (218) RG
 Frank Mitacek (222) RT
 Dewey Forrister (178) RE
 John Torok (195) QB
 Larry Todd (191) LH
 Ben Hawkins (170) RH
 Gene Foster (196) FB

SAN JOSE STATE

Bill Peterson (190)
 Brent Berry (240)
 Jim Cadile (214)
 Bob Kroll (206)
 Mike Lowry (247)
 Ray Lychak (222)
 Bob Bonds (201)
 Ken Berry (184)
 John Travis (203)
 John Owens (188)
 Herb Engels (192)



FOR DIAMONDS



UNIVERSAL TRAVEL

Make Holiday Air Reservations NOW! — — — Call WO 7-1673

YOU PAY NO EXTRA FOR OUR SERVICES

WE REPRESENT ALL AIRLINES

18 EAST 5th STREET — TEMPE

INSURANCE PROBLEMS?

— We Write All —
 Students Under 25
 S-R 22's

- Auto • Motorcycle
- Trailer • Fire • Theft

RALPH PACKER
 26 E. 8th St. Tempe
 967-3189 967-1182

VIGOR-TRIGGER
50c

EICHENAUER'S BAR
 "Take The Tram" To
 Papago Plaza

NOW RICKY'S Hamburgers
ONLY 15c

REMEMBER . . . On Mondays, Hamburgers **ONLY 10c**

ALSO now serving
 Chicken 'N Fries \$1.09
 Shrimp 'N Fries 55c
 Dubl-Burger 28c
 Cheeseburger 20c

Finest Quality . . . Fastest Service
 Phone 947-1571 for Pick-up Orders

Ricky's Drive-In
 1847 S. Scottsdale Road Scottsdale
 1/4 Mile South of Papago Plaza Shopping Center

THE SAFE WAY to stay alert without harmful stimulants

NoDoz™ keeps you mentally alert with the same safe refresher found in coffee. Yet NoDoz is faster, handier, more reliable. Absolutely not habit-forming. Next time monotony makes you feel drowsy while studying, working or driving, do as millions do . . . perk up with safe, effective NoDoz Keep Alert Tablets.

Another fine product of Grove Laboratories.

Get In Shape Now!

WE OFFER INDIVIDUAL COURSES & PERSONAL INSTRUCTION FOR:

- Body Building
- Reducing
- Conditioning
- Sauna
- Massage
- Steam Bath

Hours: 10 to 10 Daily

Charter Memberships **\$150** PER WEEK IN SERIES

University Health Clubs

IN TEMPE 1018 N. Scottsdale Rd. Ph. 967-7461
 IN PHOENIX 3147 W. Ind. Sch. Rd. Ph. 266-6798

SECURITY FIRST NATIONAL BANK

serving Southern California

will have a representative on campus to interview on Thursday, November 19

Candidates will be selected from both the Bachelor's and Advanced degree levels of Accounting, Agriculture, Business Administration, Economics, Finance, and other Business Majors. Liberal Arts degree candidates with at least one year of Accounting, as well as alumni with a minimum of 1 year's full-time banking experience, are also invited to apply.

Please make necessary arrangements at your Placement Office

NEW HOOT HIT

CACTUS DAN, THE TAKE-CHARGE MAN
 All the guys from near an' far
 Are clamorin' round the Horse-shoe Bar
 Holdin' a whoppin' protest meet,
 Chantin' songs an' stompin' feet.
 Why-o, why-o, why the wails?
 Cactus Dan has all the fraills!
 Dan stepped in an' stopped the feud,
 Changin' 'round their attitude,
 Gave those guys girl-winnin' facts—
 Now they're wearin' "CC" slacks!

*Cactus Casuals

CACTUS CASUALS L.P.
 LONG PLAY SLACKS

More About - Spartans'

(Continued from Page 13)
THE SPARTANS' unimpressive 2 to 5 seasonal mark could have easily been 5 to 2 with a few breaks.

"We had a touchdown called back and missed a short field goal in losing to Stanford 10-8," Simmons said. "Then we had a field goal hit the crossbar and bounce back in our 16-14 loss to Washington State. It seems like that's the way its been going all season."

Following the conflict in Sun Devil Stadium, the Spartans will round out its schedule with home games against Fresno State and San Diego State.

THE DEVILS will also have two games remaining on the schedule, next Saturday's home game with Idaho and the "big game" in Tucson on Nov. 28.

Both the Devils and the Spartans are expected to be in near perfect physical condition, although ASU has three slightly injured players: Gene Foster (shoulder), Murphy (hip) and Scarfo (leg).

COACH KUSH seemed pleased following the K-State win and the Devils' somewhat new running attack. The Devils netted 248 rushing yards with Larry Todd paving the way with 103 yards in 18 carries.

Tomorrow night's halftime performers will be provided by the Spartan's marching band.



(Photo by John Polich)

ALL OUT EFFORT — Larry Todd gives it all he has in an attempt to land a John Torok pass in last weekend's game with Kansas State. Todd led the Devils in rushing.

WILLIAMS SKI AREA

Just 3 Miles off US Route 66 in WILLIAMS, ARIZ.

• POMA LIFT • ROPE TOW • SKI RENTAL

FREE LESSONS FOR BEGINNERS

For Information Write

International Recreation, Inc.

P.O. Box 953

Williams, Arizona

TAILORING
 Alterations & Repairs
 Dry Cleaning
 Shirt Laundry
Pinney's Tailor Shop
 23 West 4th St 966-1751

Coming: November 20, 1964

HUGHES announces campus interviews for Electronics Engineers receiving

B.S., M.S., or Ph.D. degrees.

Contact your Placement Office immediately to arrange an interview appointment.

*Or write: Mr. J. E. Tenney
 Hughes-Fullerton R & D
 P.O. Box 3310*

Fullerton, California 92634

Creating a new world with electronics

HUGHES

HUGHES AIRCRAFT COMPANY

U. S. CITIZENSHIP REQUIRED

An equal opportunity employer.

Lucky Cue Family Billiards

1612 EAST McDOWELL ROAD • PHOENIX
 Next To — "Brookshire Restaurant"

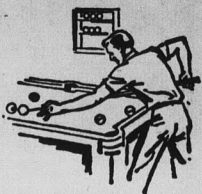

POOL — BILLIARDS — SNOOKER
ALL AT ECONOMICAL PRICES

HOURLY RATES

1 Player	\$.70
2 Players	1.25
3 Players	1.50
4 Players	1.50
5 Players	1.50

SPECIAL DEAL

Monday, Tues., & Wed.	
Male Escort	\$.70
Girl Friend	NO CHG.
\$.70 Hr. For Both	



Dash To Class With Style In Levi Sta-Prest Slacks

They're smooth, tapered and cut for campus life in specially processed cotton . . . your guarantee that Levi's Sta-prest slacks will drip dry and never need to be ironed. They're also precuffed and sport belt loops. Natural or pewter. Sizes 29-38.

6.98

Rhodes

E. Camelback at 18th St. — Dial 264-7811

Open Mon., Thurs., Fri., 10-9:30

Tues., Wed., Sat. — 10-6

Dairman Tough In Practice Go

"Generally pleased" with the offense, but the defense was "particularly weak" were the words of Ned Wulk, head basketball coach, following a lengthy game-type scrimmage staged by the Devil hoopsters earlier this week.

The main objective of the scrimmage was the installation of offense and defense at the team level.

High scorer was 6-5 senior Dennis Dairman who is expected to carry much of the offensive load for the Devils this year.

The outside positions were rotated between seven men with no outstanding player being mentioned. They were Gerald Jones, Rich Coppola, Freddie Lewis, Jimmy Walker, Don Holmes, Howard Lee and Jim Whitehead.

Also singled out for special praise by Wulk were John Myers, 6-5 junior, and Dennis Hamilton, a 6-7 junior. Also taking turns at the inside positions were Alan Schmelz and Randy Lindner.

Missing the drill due to injuries were Paul Meany, 6-5 junior, probably out for the season with a broken arm; Jim Proctor, sprained ankle, and Dave Reid, knee sprain.

Intramurals

Organization	Points
1. Sigma Alpha Epsilon	35
2. Phi Epsilon Kappa	33
3. Phi Sigma Kappa	31
4. Sigma Phi Epsilon	27
5. Hooters	25
6. Kappa Sigma	25
7. Delta Sigma Phi	25
8. Pi Kappa Alpha	25
9. Phi Delta Theta	24

Compiled on the results of badminton (singles and doubles), swimming and tennis singles.

Sun Devil Fact

ASU has lost 10 of its 15 previous encounters with San Jose State's football team. However, ASU has won the last two outings.

Volleyball Starts Monday

Men's intramural volleyball gets under way Monday with competition lasting through Dec. 4.

All games will be played on

courts next to the pool. Winners of each league will go into a double elimination tournament to decide the over-all championship.

WAC Games

WAC Games In Caps

UTAH at California
WYOMING at Air Force
San Jose State at ASU
ARIZONA at Texas Western
Western Michigan at BYU
Colorado St. at NEW MEXICO



IN CONCERT

This Coming Sunday — 4 p.m.-7 p.m. & 9 p.m.-1 a.m.

FRANK ROSOLINO

Star Trombonist of the Steve Allen Show
and

Nadine Jansen "5"

\$1.50 Per Person for Each Session — Pre-Ticket
Sale At

TONY
HART'S **BAND BOX**
4516 North 19th Ave., Phoenix

Kennecott's Corner

Here's How It Works —in the Long Run

The race between income and outgo is familiar to every household. And you know it isn't a sprint; it's a marathon. We never stop running here at Kennecott either. Every day we're looking for more efficient ways to produce copper for world markets. And when we finish ahead, it's another victory for the whole economy of Arizona. A prospering major industry, making good profits and paying good wages, is a stimulus to all kinds of business, all over the state. That's why we try to keep in training. That's why Kennecott's management and men do their best to run a winning race.

Kennecott  **Copper Corporation**
Ray Mines Division

AN OLD FAVORITE RETURNS

... the all wool twill gabardine is back
with all of its traditional virtues

The all wool twill gabardine suit has been off the fashion scene for too long. If you're under 25, you've probably never worn one. And that's a pity. This handsome fabric has a unique surface interest, tailors beautifully and wears remarkably well. Here it is in the traditional 11-oz. weight, traditionally styled from cuff to collar. In a rich covert-olive shade.

\$75.00

Hanny's Racquet Shops

DOWNTOWN • CHRISTOWN • SCOTTSDALE • THOMAS MALL

Campus Representatives:
Ted Lorber • Bruce Rys • Greg Halstead • Jim Grant • Ted Bratrud



BIG IMP — Curly Culp, a 240-pound tackle from Yuma, has been doing a standout job for the A-State frosh this season. The Sun Imps play their final game tomorrow in Culp's home town.

Imps' Last Test; Travel To Yuma

The undefeated Sun Imps travel to Yuma tomorrow to tangle with Arizona Western Junior College in its final game of the season.

However, the frosh, under the direction of Coach Bill Kajikawa will be bumping heads with an equal powerhouse as the Western team is also undefeated with a 6-0-1 record.

ASU has downed Eastern Arizona (27-0), New Mexico

(22-13) and has tied Arizona (12-12).

Expected to start for the Imps are Dick Egloff and Chuck Osborne at ends, Bob Rokita and Jim Sherman, tackles; Dick Sica and Obia Lowe, guards; Larry Laughlin, center; Dan Grow, quarterback; Earliest Nelson and Reggie Jackson, halfbacks, and Bud Wiedoff at fullback.

Ute's Jacobs Takes Over Scoring Lead

Two new individual player leaders came to the front in WAC games played last week.

With four touchdowns against BYU, Utah's Allen Jacobs moved into the scoring lead with an accumulation of 42 points, closely followed by teammate Roy Jefferson, with 39. The UofA's Floyd Hudlow, last week's leader, is third with 36.

In the aerial department, Arizona State's John Torok maintained an almost insurmountable lead in total offense and passing offense. Teammates Ben Hawkins and Jerry Smith stayed ahead in pass receiving with 27 and 26 catches, respectively.

Jerry Marion, Wyoming, took the lead in punting with an average of 39.4 yards. ASU's Chuck Kolb, with a 39.3 average, also moved ahead of Arizona's Gene Dahlquist, who skidded to third.

HILLEL COUNSELORSHIP

Friday Evenings

SERVICES AT DANFORTH CHAPEL
7:30 P.M.

Earn a Master's Degree
and
Pursue Your Career too ?

YES, at MOTOROLA!

Motorola offers the student at the BS level an opportunity to advance his career and education concurrently. Work and achieve a Master's Degree in an environment of constant challenge.

THE ENGINEERING TRAINING PROGRAM

Open to BS graduates in Electrical Engineering, Chemical Engineering or Physics with a B average or better. While pursuing an MS degree at Arizona State University each trainee is placed in a rotational program covering four engineering activities at Motorola.

THE MARKETING TRAINING PROGRAM

Open to BS graduates in Electrical Engineering or Physics with a B-average or better. Marketing trainees may work toward an MBA or an MS degree. Rotational assignments are in the marketing area.

On Tuesday, November 17, Dr. Henry Cooper, Development Engineer, High Current Silicon Controlled Rectifiers and Mr. Tom Davidson, Professional Recruitment Representative, will be on Campus to discuss career opportunities with interested candidates. Contact your Placement Office for an appointment to talk with Dr. Cooper and Mr. Davidson.

Direct Placement at all Degree Levels for . . .

- Electrical Engineers
 - Organic & Physical Chemists
 - Physicists
 - Chemical Engineers
 - Metallurgists
- in Research and Development, Quality Control, Marketing, and Production.

If you are unavailable for an interview at this time write directly to: Manager, Professional Recruitment and Training, Motorola Inc., Semiconductor Products Division, 5005 East McDowell, Phoenix, Arizona 85008.

MOTOROLA INC.
Semiconductor Products Division
AN EQUAL OPPORTUNITY EMPLOYER

HARMAN'S

Dining Room

Mesa-Tempe Hi-Way

Tempe

Regular \$1.75

Chicken Dinner

ONLY \$1.00

MONDAY ONLY

"It's Finger Lickin' Good"

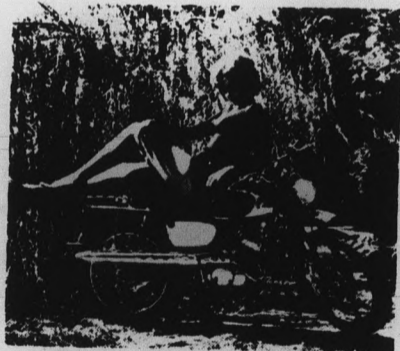

Here's an Extravagance
You Can Afford
(The Suzuki, that is)

Here's the fun way to get where you want to go or just for the fun of going!

THE FABULOUS SUZUKI SPORTCYCLE

6 Different Sizes
A Model for Every Purpose
(Illustrated — the Trail 80
for on or off hiway travel)

SALES & RENTALS



OPEN
Mon. thru Fri.
10 A.M.-10 P.M.
Sat. & Sun.
10 A.M.-6 P.M.

SUZUKI
of PHOENIX

PHONE 254-6601
2510 North Central Ave.

Also Religious & Western

● PERSONALIZED ●

Quality Monogramming

Boxes of 25 Cards From \$1 Up

ONE HOUR SERVICE

Happy House Shop
Tempe Center



a new
fashion

Original by *Brentwood*

LUXURIOUS ALPACA SWEATERS

Brentwood's all new sweater fashions — 100% Wool Cheviot — boast an unusually handsome texture that takes colors and patterns like no others. To this renowned wool, Brentwood lends its famous sweater styling technique and its keen fashion awareness to bring you sweater fashions without equal.

22.95

THE
Americana
SHOP
QUALITY MEN'S APPAREL

TEMPE SHOPPING CENTER

WO 7-5457

OPEN 9:00 A.M. TO 6:00 P.M.
THURSDAY 'TIL 9 P.M.