

## Presidency Undecided; No Majority



(SP Photo by Ed Gasser)

1,001, 1,002, 1,003 — Election Board members dig into the job of ballot-counting Wednesday night. Although IBM cards were used for the main bulk of the work, those ballots with write-in votes had to be counted by hand. Then the entire procedure had to be repeated last night because a contested 15-vote dif-

ference in the first count favoring Wochner. During the recount the Board of Elections ruled that neither candidate had received a majority resulting in the decision to have a new vote next Wednesday. Members are, standing left, Allen Alexander, Suzie Weyrough and Kay Martens; seated, Alan Bunch, Fred Reish and Lynn Baum.

### Wochner, Sparks Again In General Election March 11

By FRANK DUCCESCHI  
Assignments Editor

Joe Sparks and Karl Wochner will vie again for the AS presidency in the general election next Wednesday. "Because no clear majority was received by either candidate in the primary, both will run again in the general," was the statement issued by the Election Board last night after a three and one-half hour session.

The Election Board said the AS statutes require candidates to receive a majority of all votes cast in the primary election to win. This includes all no-preference and write-in votes.

This ruling applies to all offices.

In reference to other offices, Alan Bunch, Election Board chairman said, "The board has decided that all ballots must be counted again."

The offices affected by the recount will be AS secretary, AMS president, AMS treasurer and off-campus men's senator.

Votes will be recounted tonight and the official results will be posted at 10 a.m. Saturday in the MU.

The Election Board met at the request of Sparks who asked for a recount yesterday because the initial count gave Wochner a slim 15-vote margin.

The final tabulations last night reversed the unofficial results of the presidential election announced Wednesday night by the Election Board.

After two recounts the Election Board issued final primary

figures showing Sparks with 1,443 votes and Wochner with 1,440. There were 18 no preference and eight write-ins.

The difference between the first count and subsequent counts could be the fault of the IBM machines or the Election Board, or both, Bunch said.

The following offices were decided in the primary:

AS first vice president — Judy Hamer, 2,097.

AS activities vice president — Tom Thomason, 1,083; Terry Cotter, 958; James Stoffa, 435.

AMS vice president — Paul Cottrell, 763; Michael Vivion, 497.

AMS secretary — Ted Marsella, 1,060.

AWS president — Sarah Burns, 633; Beth Mitchell, 574.

AWS secretary — Jeri Anne Meikle, 631; Susan Cope, 406.

AWS treasurer — Leahy, 681; Towsley, 368.

The top two candidates from each constituency were elected to the Senate.

Senior senator — Janice Ayers, 342; Barbara Brock, 263; Bill Wolfe (write-in), 65.

Junior senator — Fred Reish, 419; John Reiser, 390.

(Continued on Page 6)

## Publications Board Votes Against Stewart Motion

A vote of 5 to 2 by the Board of Publications yesterday defeated a motion by board member George Stewart, ASU first vice president, that Ann Schneider "be sustained along with Karen Hess as co-editor of the 1963-64 Sahuaro and appointed as acting editor with authority to finish the book."

THE VOTE was taken after two hours of discussion during

raised about the responsibility of the board to follow the recommendations of the adviser and supervisor.

DR. RYAN indicated he felt the board could make any de-

cision it felt necessary but that it could be appealed to President Durham.

Following the vote, board member Stewart stated that such an appeal would be made.

## Board Of Regents To Hear Dorm Rate Increase Plan

An administration proposal for an increase in dormitory rates will be heard tomorrow by the Board of Regents.

Dr. Joseph Spring, news bureau chief, estimates that the increases — the first in four years — would boost the cost of rooms by approximately 10 per cent and meals by 5 per cent in all dorms.

In addition, \$1.50 per month will be charged each dorm resident for telephones which the administration hopes to have installed in every dorm room by September.

These phones will replace the current system of calling students to lobby phones by loudspeakers and thereby will reduce study interruptions. Three of the women's dorms already have room phones.

Commenting on the proposed rate increase, Dr. Spring pointed out that no state funds are used in dormitory construction or maintenance. Money paid by residents is used to cover these costs and pay interest on and retire self-liquidating bonds.

East Hall, which is to be demolished, and Haigler Hall, which will be abandoned as a dorm as soon as possible, would not be affected by the new rates.

See editorial, "Contesting The Board," on page 4.

which Dr. John W. Ryan, academic vice president, was requested to express his views concerning the editorship.

Dr. Ryan appeared at the meeting by request of board member Daryl Winn, AS president. Questions were directed to Dr. Ryan concerning statements attributed to him by board members.

The functions and duties of Broderick Johnson, yearbook supervisor, and Dick Finley, AS executive manager, were again discussed. It was pointed out that Finley, reaffirmed as faculty adviser to the yearbook, is not a faculty member.

There was then a question

## News Briefs

### Auto Book Drop Being Installed

An auto book drop is being installed near the northwest corner of Matthews Library and should be completed next week, according to Dr. Alan Covey, librarian.

The book drop will permit the returning of books after library hours from cars.

\* \* \*

### 'What's Beyond Today's Headlines' — Also

Syndicated columnist and noted author, Stewart Alsop, will speak on "What's Beyond Today's Headlines" at 8:15 p.m. today in the MU Ballroom.

Alsop, who lives in Washington, D.C., travels throughout the United States and abroad gathering information for his column, books and lectures.

Student admission is free with an ID card. Tickets will be sold at the door for \$1.50.

Alsop's visit is part of the ASU Concert and Lectures Series.

\* \* \*

### Constitution Exams Scheduled

Examinations on the United States and Arizona Constitutions, required for teacher certification in this state, will be given March 14 from 9 a.m. to noon in SS 108. A \$4 charge will be made for each exam.

Dangling Design -

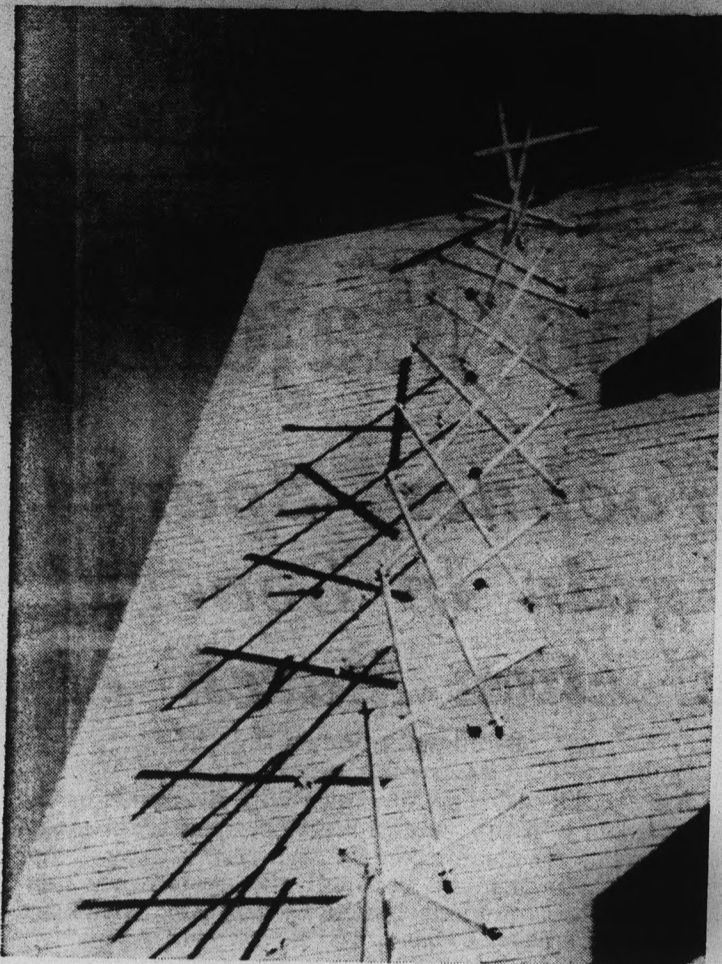

(SP Photo by Richard Cantor)

A 40-pound "tensegrity," commonly termed the "thing," has caused eyes to turn to the southwest corner of the Engineering Center where the "thing" is displayed. The design is a project of the fundamentals of structure class and will be exhibited at the New York World Fair. The unit was made of nylon lines and aluminum tubing donated by Reynolds Aluminum and Arizona Public Service Co. Its basic design principles are used in aerials, bridges and self-supporting domes. The "thing" took two days to build.

Architects Build 'Thing'

By DAWN FELICE

A "thing" hanging from the roof of the Engineering Center has attracted students' attention as they pass the southwest corner of the building.

The "thing" is known architecturally as "tensegrity," a structure developed by architect Buckminster Fuller, originator of the geodesic dome.

Tensegrity was constructed as a class project of AC 260 (Fundamentals of Structure), according to Greg Brown, second-year architecture major and coordinator of the student group.

The class had learned that "tension" in modern building materials is more developed than "compression" and they sought to demonstrate this principle.

THE STUDENTS spent several weeks designing their tensegrity, which consists of nylon lines tied to aluminum tubes. Construction took two days.

The tubes were arranged so that none of them touched one another, while being connected by the tensile members (the lines).

With the balancing of the compressive members (the tubes) and the tensile members, tensegrity should stand by itself. It did so when completed.

But due to the many thousands of knots tied at the joints of the aluminum tubes, said Brown, the line stretched slightly and the structure became unbalanced.

IT IS NOW supported by a beam extending from the roof.

The structure, when finished, could be lifted with one hand, said Brown, as it weighs only 40 pounds.

Materials for the project were donated by Reynolds Aluminum and Arizona Public Service Co.

Modifications of tensegrity are used for structural purposes in aerials, bridges and self-supported domes.

Because of its lightness and economical factors, adaptations of tensegrity could be used in space-age architecture, said Brown. The materials can be prefabricated, packaged compactly and quickly constructed.

A MODEL of tensegrity will be shown at the World's Fair as a sculpture, Brown said. Other architecture students participating in the project were Dick Kidwell, Jerry Mas-kulka, Bill Close, Jim Bobbett, Ross Smith, Roy Henderson, Bob Fronske, John Tucker and Bob Zinkham.

Advisers of the project were Richard H. Grooms, associate professor of architecture, and Dennis Kutch, instructor of architecture.

Harold Hines, Director of Bands, will assume the duties of president of the College Band Directors National Association this fall.

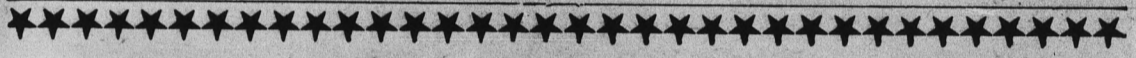

VILLAGE INN PIZZA PARLOR

Where pizza is always in good taste!

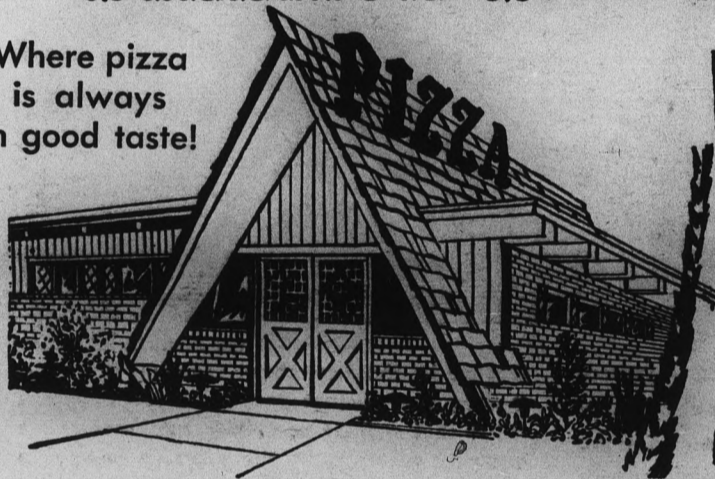

Thurs.-Fri.-Sat. 9 P.M. to 1 A.M. DIXIELAND TRIO Dave Wierbach Dale Everest Mel Scheib Sunday 8-12 P.M. Dixieland Band

801 East Apache Blvd. - WO 7-3355

Other Locations: PHOENIX, 61 W. Thomas Rd. - MESA, 1156 W. Main



Bobbies Flowers



20 E. 5th St.

Home Phone WO 7-6319 WO 7-2972 - WO 7-4274

For Parties... Large Artificial Plants For Rent

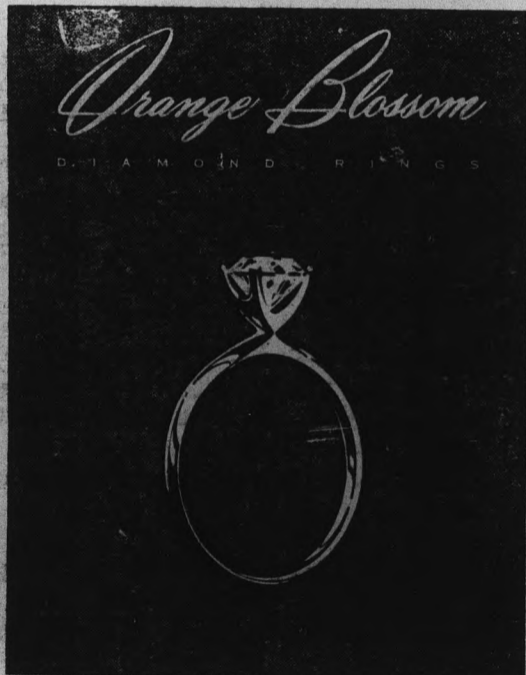

LYRIC • A MODERN CLASSIC • FROM \$150

Paul Johnson JEWELERS

1604 E. CAMELBACK

"Where Originality Is a Tradition"

Open 9 A.M.-5:30 P.M. - Thursdays Till 9 P.M.



MEMBER AMERICAN GEM SOCIETY

COLLEGE TALENT CALL!!



3rd ANNUAL CAMPUS REVUE

Here's the chance of a lifetime for college students to display their talents in a lively one-hour variety show under professional direction. The SIX FLAGS CAMPUS REVUE is one of the top attractions at America's Foremost Theme Amusement Park. All types of theatrical talent are needed.

Accompanist will be provided at auditions or you may bring your own. A full summer employment at SIX FLAGS OVER TEXAS, Dallas-Fort Worth, will be offered those registered college students selected. Rehearsals begin Saturday, May 30.

SIX FLAGS OVER TEXAS

AREA AUDITIONS: Saturday, March 14-1:00 p.m. BALLROOM, MEMORIAL UNION Arizona State University - Tempe

**Study, Grind, Work -**

# Hayden Hall Attempts Honor Floor In Dorm

By BUDDY PYLANT

Last semester Hayden Hall blazed the trail for the proposed men's honor dorm, which will be Wilson Hall next fall, by conducting an experimental honor floor.

A keen interest in studying was the only requirement for men wishing to stay on the honor floor. While A and B averages were the main objective of these men, not all of them were required to have this prerequisite.

The honor floor was located on the third floor and thus out of the lane of travel by other dorm residents and their guests. No assistant residents were used on the floor as the men were held accountable only to themselves and each other for rules and quiet hours.

The results of the first semester shows the 36 residents' total accumulative index of 2.349 was far ahead of the dorm's index of 2.03.

Five freshmen posted an index of 2.722 as opposed to all dorm freshmen's average of 1.79.

Index results of other experimental floor residents were sophomores 2.213, juniors 2.413, seniors 2.369 and graduate students 3.727.

Several of the third-floor residents expressed some concern in the possibility of the only requirement for entrance in the proposed honor dorm would be a 3.00 accumulative index.

Many of the residents feel some men study in great earnest but cannot achieve a 3.00 index due to certain circumstances.

Also, they were in favor of screening honor dorm residents to prevent the possibility of students entering who might have a 3.00 but would hinder the studious atmosphere.

Hayden's head resident, Richard Scott, stated the experiment has been a success since the men maintained an atmosphere conducive to good study habits.

He also said there have been no complaints on the third floor this semester and feels when the respect for fellow students is reached there will be a true "honor" dorm.

Mac & Jack Sez . . .  
"We Develop Film  
AND Friendship"  
**PIONEER CAMERA  
SHOP**  
TEMPE CENTER

here is a book  
that is  
teaching us  
how to reach out  
for intelligent  
**ideas**

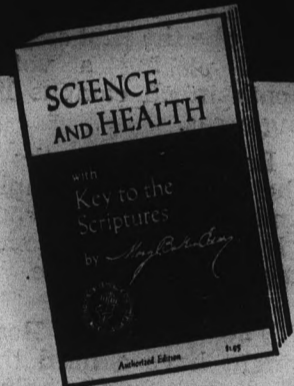

Like most of us, you probably feel pressured at times with the demands made on you for original thinking, — for fresh ideas that will lift your work above the commonplace. Through the study of this book, Science and Health with Key to the Scriptures by Mary Baker Eddy, we are learning how to turn to God for the intelligent ideas we need. You can do this, too.

We invite you to come to our meetings and to hear how we are working out our problems through applying the truths of Christian Science.

**CHRISTIAN SCIENCE  
ORGANIZATION**  
ARIZONA STATE UNIVERSITY  
Tempe

Meeting time: 6:15 p.m. Sundays  
Meeting place: Memorial Union

Science and Health is available at all Christian Science Reading Rooms and at many college bookstores. Paperback Edition \$1.95.

Have U Seen  
All The  
Paperback  
Books



at  
**HILLS RECORDS &  
BOOKS**  
TEMPE CENTER  
Open Thurs. Till 9:00



## Be An American Airlines Stewardess

Would you like to put on an American Airlines stewardess uniform and wings? Come in for a brief, private interview. Learn more about the qualifications for this rewarding career.

Girls are now being interviewed for late spring and early summer openings. To serve our passengers' welfare and comfort, you must be:

- Single
- High School Graduate
- Age 20-27
- 5'2" to 5'9"
- Normal vision—contact lenses considered
- Weight 140 maximum—in proportion to height

SPECIAL INTERVIEW  
Wed., Mar. 11, 6-9 p.m.

American Airlines Ticket Counter  
Sky Harbor Municipal Airport, Phoenix  
NO PHONE CALLS PLEASE



"An Equal Opportunity Employer"

# Shooting Victim Reported Better

Garland Douglas Cotney, 24-year-old sophomore who was shot Monday night, was reported in "very satisfactory condition" yesterday by a Tempe Community Hospital spokesman.

He was shot in the back about 6:30 p.m. Monday during

an attempted robbery at the service station where he is employed. According to Tempe police, Cotney was shot when he refused to turn over the money to the robbers.

Two Tempe men were charged in connection with the case late Tuesday night.

**CAMPUS  
DRUG**

**Specials**

Max Factor

LIPSTICK & NAIL SATIN

in the new

"Pink Cafe" & "Cafe au-Lait"

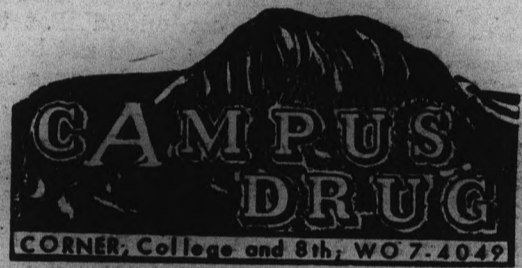

Lee service makes you roar with glee! Particular people get the glasses they like, on the double, and for the lowest price their eyes can afford!



SINGLE VISION  
GLASSES FROM

**11.85**

BUDGET TERMS • SATISFACTION GUARANTEED

Quality Contact Lenses . . . **\$85.00**

TEMPE  
Tempe Center — 805 Mill Ave.  
PHOENIX  
16 West Adams  
CHRIS-TOWN  
19th Ave. & Bethany Home Rd.  
THOMAS MALL  
4527 East Thomas Rd.  
SCOTTSDALE  
719 N. Old Scottsdale Rd.  
MESA  
129 West Main  
YUMA  
2816 4th Avenue  
TUCSON  
El Con Shopping Center



Dispensing Opticians

Where it's always safe to save money on glasses, contact lenses, too!

OPEN THURSDAY NIGHTS  
AND ALL DAY SATURDAY

# State Press

THE STATE PRESS, distributed by the campus chapter of Sigma Delta Chi under the direction of Circulation Manager John Nadel, is the official campus newspaper of Arizona State University. It is published each Wednesday and Friday throughout the school year, excepting holidays, and is entered as second class matter at the Tempe, Arizona, Post Office under the acts of March 3, 1879, and August 24, 1912.

THE STATE PRESS is member of the Arizona Newspapers Association, Associated Collegiate Press and national Advertising Service, Inc.

Subscription price, \$3 per school year.

**EDITOR-IN-CHIEF** EDWARD GASSER  
**MANAGING EDITOR** ED HEATH  
**NEWS EDITORS** GORDON BLACK, GORDON ROBBINS  
**ASSISTANTS** LARRY WARD, CAROL McPHERSON  
**CAMPUS EDITOR** PAM VAN BUSKIRK  
**ASSISTANTS** SHIRLEY DeMARKE, BETSY JEAN FRITH  
**SPORTS EDITOR** AL MICHAELS  
**COPY EDITOR** JOHN KENDALL  
**ASSIGNMENTS EDITOR** FRANK DUCCESCHI  
**ASSISTANTS** PAT HUNTER, JOAN SKIPPER  
**PHOTO EDITOR** ED RYAN  
**FEATURE EDITOR** LINDA HELSER  
**CHIEF PROOFREADER** RICHARD CANTOR  
**ASSISTANTS** JANIE WILLIAMS, MARTY EDGAR

## Contesting The Board

President Durham, in regard to the appeals he has been receiving, is almost like the Pope, someone said at the Board of Publications meeting yesterday.

Well, there is one more coming — from student government, again — and it concerns the Sahuaro editor, again.

**FIRST** the board reconfirmed that Karen Hess was editor. Student government, represented by Daryl Winn and George Stewart, contended that they had justified fear that the yearbook could not be a financial success and would come out late, because Miss Hess had recalled some pages to make changes.

These changes did not involve additional cost and probably no delay, according to the printer. So what's the worry?

Stewart made a motion that Ann Schneider, acting editor during Miss Hess's temporary suspension, be voted the authoritative editor for the remainder of the semester. If this had been confirmed, it would have contradicted the board's decision that Miss Hess was in authority.

Vice President Ryan was called at the request of Winn, a step which should not be necessary if the authority of the board was truly respected.

On respecting authority, student government's additional appeal to Dr. Durham is nothing more than a blunt refute of the board's wisdom and judgment.

**BUT, THEY** feel that the best interests of the University were not served in the reaffirmation of Editor Hess. That certainly is their prerogative to appeal.

But we ask, how many times will this have to be appealed, reaffirmed, appealed and reaffirmed again? It seems that the "best interests of the University community" would be best served by accepting the board's authority and decisions.

For one thing, the board is under direct authority of the president and is not a creation of Associated Students. If its authority is to be overruled or continually contested, then dissolve it now and end this matter.

Until that time it is a bona fide body.



FIRST, LET ME SAY THAT I APPRECIATE THE FACT THAT MOST OF YOU CAN MANAGE TO MAKE THIS 80-CLOCK CLASS.

## College -- What You Pay

There are only 12 land grant colleges and universities in the United States that have higher tuition rates than ASU.

But tuition in Colorado is one of the highest of those 12. A resident student at the University of Colorado, Boulder, pays \$280 a year and a non-resident \$904.

**COLORADO** Governor Love wants the resident to pay 25 per cent of the "total cost of education" and the non-resident to pay 90 percent. That means raises of \$84 and \$336 tuition respectively next year.

How do these figures compare to ASU? According to Comptroller T. Tilman Crance, the "total cost of education" is difficult to determine exactly. But based on the estimated cost of \$28.80 per credit hour, the total cost of a 30-hour school year would be \$864. Of this, the resident pays \$230 and the non-resident a whopping \$830.

**PERCENTAGE** wise, we are already ahead of Gov. Love's quota. The Arizona resident pays 28 per cent (not 25) and the non-resident 96 per cent (not just 90).

There are 3,143 non-resident students here but only 1,909 pay out-of-state tuition. The remainder are either part-time students carrying under six hours or have scholarships. The 1,909 non-residents paid \$1,145,400 more than the same number of residents.

Again next year, the tuition for non-residents will go up \$50 to \$880 a year. That's a big portion of the \$864 cost per year. It may seem deceiving or appear that there would be a profit on a deal like that but the cost-per-year figure available was for 1962-63. With the annual increase in cost since then, the non-resident will probably remain paying only the same 96 per cent.

**IN THIS** day when everyone is wary of the social state, 28 per cent of the cost doesn't seem like much for the individual to pay. No one wants to feel like the state is carrying him.

On the other hand, if a student wants to go to college in another state that isn't getting his tax dollars, he should expect to pay. Even 96 per cent isn't bad when you consider that the non-resident is getting 4 per cent from an alien state, though he surely isn't getting that free since he pays more than that in taxes while he's studying here.

## Letters To The Editor

### TO THE EDITOR:

Why did the State Press give extra "billing" to certain candidates? Was it because some candidates did not submit their lists of qualifications?

I refer you to page six of the State Press headlined "Associated Students Candidates." Many had only their names, classification and grade index printed.

I asked one of the candidates why only these three facts were printed about his candidacy. He replied that he had not been notified about the article by the State Press.

Of three candidates other than the one mentioned above, two said that they had not been notified about the article prior to its publication and the third said that he had been given wrong information about the contents of such an article to be published in the State Press.

Furthermore, I believe it is customary and the normal procedure to publish candidates names in alphabetical order. This was not done.

When I voted this morning, one of the candidates for an office was working at the election table.

And to the Elections Board, I suggest that you not let candidates work at the election tactics in the future.

Joe Dyar

### Editor's Note:

AS Secretary Marilyn Vihel was given the information forms to be filled

out and returned by the candidates to the State Press. Eighteen forms were not turned in or were incomplete. We listed their names with the basic information available to us by Miss Vihel.

The names should have been arranged in alphabetical order — an oversight on our part. However, the names were put in random order with no preference intended.

### TO THE EDITOR:

In answer to Philip Farmer's letter in Wednesday's State Press, I should like to make the following points:

1. This is supposed to be an institute of learning, not only of academics but of people and the world, not a propaganda organization (for our side or theirs).

2. Ignorance and narrow-mindedness are not the proper manners of intelligent and efficient action.

3. The best way to combat your enemy is to know what he is, what he believes and how he operates.

4. To gain knowledge is not to be "burying ourselves."

5. We should be more interested in what is best for the world's people than a tenacious nationalism which suppresses objective thought and consideration.

What Mr. Farmer suggests smacks of the typical line that is fed to the people of past and present totalitarian states.

Roger A. Frantz

## I Cover College Avenue

By FRANK DUCCESCHI  
 Assignments Editor

The appalling thing about Wednesday's primary was not the narrow margin in the presidential race, but the lack of participation.

This problem was not one of too few students voting. Indeed, some 200 more students voted in this year's election than last year's.

It was one of too few students participating as candidates. Only 50 students ran for 29 offices. This means there were approximately 1.7 candidates per office — not even enough to justify a general election.

**THE SEATS** of two candidates for offices in the primary were warming chairs on the Election Board throughout this week's election activities.

AS statutes forbid candidates to serve on the board. Both candidates quickly pointed out they were running uncontested; however, this bears little on the legality of the situation. It is definitely illegal.

**THE ADDITION** of a fourth voting booth to be set up at Sahuaro Hall will be discussed at the Election Board's next meeting Tuesday.

This idea could help increase voter turn-out and might be the first step toward placing a voting booth in all campus living areas.

Location of booths in the Palo Verde complex and Alpha Drive would give more students more opportunity to vote.

The Election Board might have a hard time finding anyone to help in any additional booths, though.

**ACCORDING** to Alan Bunch, Election Board chairman, two honoraries were scheduled to assist board members at the polls. They failed to supply the help they promised.

AS statutes require three officials to be at the voting booth at all times, and if the honoraries do not show up, the board violates the election code.

This happened several times Wednesday at the booth in front of Matthews Library, Bunch admitted.

The guy responsible for running the IBM ballots through the machinery at the Data Processing Center is Don Brooks. He does this without pay.

# Committee Rents Weapon Exhibits

Armament replicas of the Golden Age of Elizabeth have been rented by the MU Birthday Party Committee for display in the exploration and adventure room, MU Lower Lounge. The event is April 18 to 21.

One of the first pistols ever used, a dag, will be on display. "This weapon was not popular, but the armies and navies used them," said Mike Byron, committee adviser.

The standard weapon of the time, the long bow, also will be on display. Every father was required by law to give his sons a long bow and train them in its use when they reached 12 years of age. This law dated back to feudal times when the king could call on a lord to

volunteer his serfs for warfare. In addition, long fighting spears, including pikes, halberds and partisans, will be displayed.

The committee will also display a cross bow. "The cross bow was the high-powered 'rifle' of the bow family," Byron explained.

Other items on display are the buckler or shield, the bur-gonet or helmet and a two-handed sword.

# AWS Constitution Revised

Revision of the Associated the Election Board.

Women Students' Constitution was completed this week, according to Judy Hamer, chairman of the Constitutional Revision Committee.

The revised constitution will be presented to the ASU Senate on Wednesday for its approval. AWS representatives distributed copies of the constitution to the women's dorms and other women's organizations.

Coeds will vote on the constitution at a date to be set by

An important feature of the revised constitution includes the creation of an executive vice president who will preside over the Judicial Council.

Controversy arose over membership of the Judicial Council. It was decided the presidents of the women's dorms and the president of Phrateres would be the members of the Judicial Board, after a 17-16 vote defeated a motion that the board be made up of vice presidents

of the dorms and Phrateres.

A 2.5 accumulative index for the AWS executive officers and senators also was included in the revision. However, many wanted a 2.2 accumulative index.

Dean Jo Dorris served as committee adviser.

## Air Force ROTC

The AFROTC Cadet Rifle Team won the National Guard Association trophy at the Washington's Birthday Rifle Match Feb. 23.

## Traffic Appeals

The Traffic Appeals Board issued the following results after Wednesday's meeting:

**GRANTED**  
Paul Landers (5), Gerald Mayhew, Robert Sanders (2), Kimbrough Maier (2), George Murphy, Wynona Bates.

**DENIED**  
Thomas Caughran, Ron Gercke, Sam McMullen, William Binkley, Peter Konkol, James DeRose (2), Arthur Paschke Jr., Sharlene Smith, Fred Doyle, Laraine Gould, Alan Adams, James Dailey, Charles Roberts.

**Coast Guard Recruiting**  
Recruiting officers from the U.S. Coast Guard will be on campus March 19 to 20 to talk with senior men interested in applying for the September Officer Candidate School class.

**YOUR WEDDING**  
Photographed in Natural Color  
Call CAROL or WES GRANT  
947-5572

## Your Special Dream To... SEE WITHOUT GLASSES Trial Wearing Plan



**Dr. Albert D. Weiss, O.D.**  
OFFERS YOU

- Extensive Contact Lens Experience (Former Contact Lens Manufacturer and Lecturer)
- One Single Fee for Complete Optical Service At Competitive Prices
- No Need To Go Elsewhere For Your Eye Examination

Convenient Day & Evening Hours — Phone 967-8451  
**WOOLCO DEPT. STORE BLDG.**  
1300 N. Scottsdale Rd. — Tempe  
1 Mile North of ASU Campus

**MATERNITY INSURANCE**

- ★ You Pay \$8.50 a mo.
- ★ Your receive \$200.00
- ★ Plus additional benefits

— Call —  
**Ron Frazier - 967-8603**

# Apartments?

Can you top these advantages at CONTEMPO WEST

1. Exclusive Employment ag. for part time work
2. Tenant operated credit union
3. 3 blocks to campus
4. Greatest space and lowest cost per person
5. Each separate spacious court has its own pool
6. Private balconies, paneled walls, refrigerated, carpets, drapes, fully furnished and ALL UTILITIES PAID

**CONTEMPO west**  
1010-1020-1028-1036 and soon 1044 East Orange Street  
Phone 967-6515

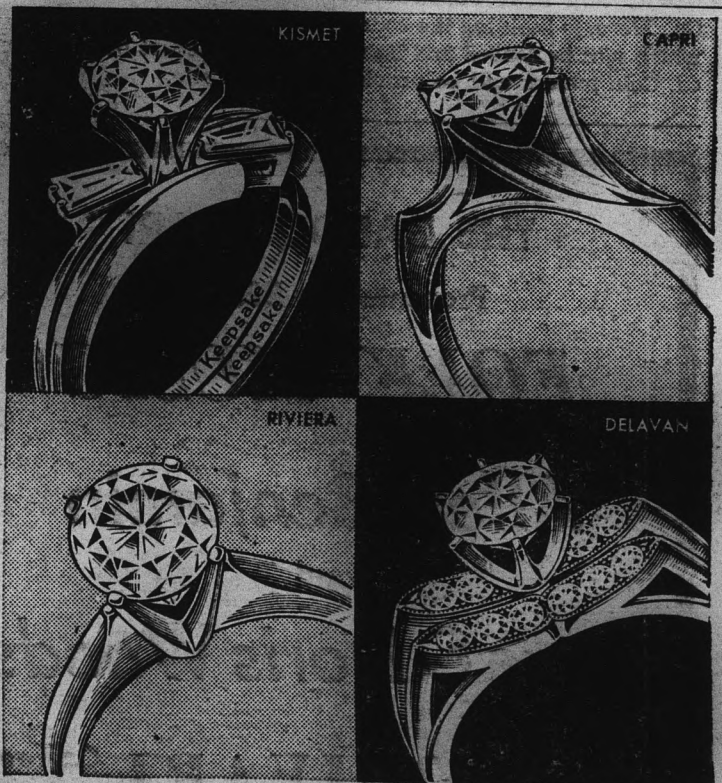

THE ENGAGEMENT RING WITH THE PERFECT CENTER DIAMOND

## Keepsake®

True artistry is expressed in the brilliant fashion styling of every Keepsake diamond engagement ring. Each setting is a masterpiece of design, reflecting the full brilliance and beauty of the center diamond... a perfect gem of flawless clarity, fine color, and meticulous modern cut.

The name, Keepsake, in the ring and on the tag is your assurance of fine quality and lasting satisfaction. Your very personal Keepsake diamond ring is awaiting your selection at your Keepsake Jeweler's store. Find him in the yellow pages. Prices from \$100 to \$2500. Rings enlarged to show beauty of detail. ®Trade-mark registered.

**HOW TO PLAN YOUR ENGAGEMENT AND WEDDING**

Please send two new booklets, "How to Plan Your Engagement and Wedding" and "Choosing Your Diamond Rings," both for only 25c. Also send special offer of beautiful 44 page Bride's Book.

Name \_\_\_\_\_  
Address \_\_\_\_\_  
City \_\_\_\_\_ Co. \_\_\_\_\_ State \_\_\_\_\_

KEEPSAKE DIAMOND RINGS, SYRACUSE, NEW YORK

Your KEEPSAKE Jeweler In Mesa

**George Dickson**  
JEWELER

"THE WATCH SPECIALIST"

Phone WO 4-5822 Professional Court  
54 West Main Mesa

# Tennis Courts Now Being Built

Pouring of concrete for six new tennis courts and one multi-purpose game court behind the east section of Goodwin Stadium is about half completed, John R. Ellingson, director of the physical plant, said yesterday.

The new courts, due to be completed within 30 days at a cost of \$63,321, will replace six older courts which soon will be removed from the southeast side of Grady Gammage Memorial Auditorium in preparation for construction of additional parking facilities.

Burr and Sons Construction Co., Mesa, is building the courts which will be fenced and lighted. Coin meters will be provided on the lights so courts may be used after dark.

The multi-purpose court under construction can be utilized either as one tennis court or two basketball courts, Ellingson said. It will adjoin another multi-purpose court built previously at the site.

# More About - Election

(Continued from Page 1)

Sophomore senator — Alan Warne, 462; Andrea Hill, 345; Jeff Petzold, 242; Larry Wilson, 198.

BA senator — Tom Bailey, 226; Garth Tallman, 181; Mike Bowlin, 148; Bill Sawyer, 91.

Education senator — Gay Walberg, 384; Robert Taylor, 318; Sharon Goldberg, 201.

Engineering Sciences senator — Dean Mousser, 125; Bill Harris, 107; Ron Merkley, 63; Walter Dudley, 54.

LA senator — Komannckj, 583; Joe Kulish, 520.

Off-campus womens senator — Roxanne Decker, 144; Joan Yenerich, 107; Linda Heizer, 96.

# Two Fraternities At UofA Are Placed On Probation

Two UofA fraternities, Delta Tau Delta and Alpha Sigma Phi, have been put on probation for violation of liquor regulations and entertaining women in the fraternity house.

The action was taken by UofA Dean of Men Dr. Edwin M. Gaines, without review by the Interfraternity Council.

Delta Tau Delta was placed on general probation for three years for violation of alcoholic

beverage laws. General probation puts the fraternity's activities under observation and its charter may be withdrawn if any other violations occur.

Alpha Sigma Phi was put on social probation until March 27 and general probation until the end of the semester for entertaining women in the house without the housemother's knowledge. No social functions may be held by a fraternity while it is on social probation.

THE BABOQUIVARI  
Presents The BEST In  
**FOLK MUSIC**  
Allen Benjamin  
and  
Dave & Doris Woods  
BABOQUIVARI Coffee House  
131 E. 1st St. — Scottsdale — 946-0572  
8:30 P.M. to 2 A.M.

### Campus Classified

Regulations: For students and faculty only of Arizona State University. To place classifieds, submit to Room 107 Administration Building. Deadline is Wednesday noon for Friday's issue. Rates: 3 cents per word, 50 cents minimum charge.

● FOR SALE

FOR SALE: Honda 50. Blue. Excellent condition. 4,022 actual miles. Phone: WO 7-5562.

SURF'S UP—9'8" Jacobs and Veal surfboard for sale. Like new condition. Call Woody Dow WH 5-0973 after 10:15 p.m. weeknights.

● LOST & FOUND

Man's Short Overcoat Lost: Reward! Tel. 967-0992. Color, off-white with red lining. Return to psychology department.

LOST: One AGFA camera in case, vicinity MU to Tempe Center. Reward \$20. Contact Box 292, Sahuaro Hall, Room 224C

LOST: In men's dressing room pool: One men's Timex wrist watch; one 1963 New Mexico Military Institute class ring. Reward. Call Lee Wooley, 945-3835, any day after 5 p.m.

"Live Happily Ever After"  
But First Let Me Design  
Your Rings  
They'll Cost You Less,  
Because I Make Them Myself

		
ENG. & WED. SET 14K — Emerald \$137.50	ENG. RING Diamond app. 1/2 ct. \$285.00	ENG. & WED. SET Diamond app. 1/2 ct. \$200.00
		
14K WEDDING RING \$85.00	14K WEDDING RING \$17.50	14K WEDDING RING \$32.50

**alexander's studio 14**  
75 W. Fifth Ave. — Scottsdale  
945-2563  
Designers & Manufacturing Jewelers Since 1868  
Watch and Jewelry Repairing

Opening Feb. 15

# LAS CRESENTA TERRACE

"Best In The West"  
1130 EAST ORANGE

- Finest Material Insures Complete Soundproof Construction
- Luxurious furnishings
- Deluxe refrigeration piped in
- Large diving swimming pool
- Telephone outlets
- Large walk-in closets
- Wired for colored TV
- Your choice of 1 or 2 bedroom with 2 baths
- Close to ASU campus
- Tropical sunken garden
- All electric kitchen
- All utilities furnished

For More Information Call 967-8350  
Or Stop In and See Us

## YOUR ROUTE TO OPPORTUNITY

with the Army and Air Force Exchange Service

One of the world's giant retailing organizations offers career opportunities for young graduates with limitless horizons. With over 11,000 retail, food and services outlets throughout the world, the Exchange Service employs civilians in a wide variety of positions second to none.

If you are a college senior interested in a career in the retailing field, and if you are qualified, you can enter a one year training program prior to assignment at one of our installations in the U.S. You will be prepared for an executive or management position that will enhance your professional growth and development as well as your economic future and happiness.

Currently we are seeking college graduates with interests in the following fields:

- RETAIL MANAGEMENT — Majors in Business Administration, Liberal Arts, Marketing or Retailing.
- PERSONNEL MANAGEMENT — BS in Business Administration, Personnel Administration. Also Liberal Arts graduates.
- ARCHITECTURE — Degrees in Architecture.
- ACCOUNTING — Accounting degrees.
- FOOD MANAGEMENT — Hotel and Restaurant Administration majors.

**CAMPUS INTERVIEWS**  
will be held on  
**THURSDAY**  
**MARCH 12th**

Or, for further information, write to  
CHIEF, Career Management Branch  
**ARMY and AIR FORCE EXCHANGE SERVICE**  
8 West 14th Street, New York 11, N.Y.



# Phrateres Fashion Show Highlights Coming Events

Eta chapter of Phrateres will have a fashion show from 7 to 10 p.m. Wednesday in MU upper lounge. The public is invited and tickets may be purchased at the door for \$1 apiece.

Fashions will be from the Weather Vane in Tempe.

Models will be Barb Brandon, Patty Bufford, Gayle Currier, Dannene Hessler, Mary Katarski, Barbara Kramer, Violet Lopez, Joyce Poole, Robin Reed and Trish Schaffers.

Beta Chi Epsilon, professional home economics club, will participate in the annual spring meeting of the Arizona Home Economics Association March 6 and 7 at the Desert Inn, Tucson.

Cyndi Brown and Grace Ferguson will be group leaders in the workshop sessions. UofA Assistant Professor of Home Economics Hildegard Streufert will speak on "Outlook of College Clubs." Miss Streufert is adviser to the local chapter. Martha Wolf, an ASU junior, is state college club chairman and will preside at the meetings.

Pledge officers of Gamma Alpha Chi, national advertising fraternity for women, are Tima Irani, president, and Corrine Kuta, secretary. Recently added to the pledge class were Pat Betton, Dawn Felice, Betsy Frith, Susan Marionneaux and Susanna Spann.

Dr. Denis J. Kigin, professor of industrial engineering, has been elected president of the Faculty Club for 1964-65. He

succeeds Lt. Col. Theodore Wyckoff, professor of military science.

The other officers elected include: Dr. John Cochran, chairman of the department of economics, vice president; Dr. Harold Hunnicutt, professor of education, secretary, and Maj. Kenneth Ingold, assistant professor of military science, treasurer.

New Panhellenic officers were recently installed. They are Sally Davis (Kappa Alpha Theta), president; Diane Battenfield (Kappa Kappa Gamma), vice president; Kathy Butler (Gamma Phi Beta), secretary, and Patty Garnes (Alpha Delta Pi), treasurer. Ellen Roca was the retiring president.

Alpha Delta Sigma, national honorary advertising fraternity, initiated seven men Wednesday evening.

Initiated were: Gordon Allen, Bruce Johannes, Lon Lee, Bill Osborn, Gary Reiman, Jim Vaughn and Gary Wallach.

Allen, Osborn and Vaughn were chosen to represent the Raymond Rubicam chapter at the ADS regional convention in San Francisco, Calif., this week end.

### Angels Elect Leader

Toni Vicente was re-elected commander of Angel Flight, AFROTC auxiliary, at a meeting Feb. 14.

Other new officers elected were: Charlene Chatterton, adjutant recorder; Rita Gear, deputy commander; Joan Diercks, treasurer, and Donna Rapon, information officer.

# Rings 'N Things

### PINNINGS

Lee Janney to Bill Willey, Kappa Sigma

Julie Reed, PV East, to Ron Formento, Theta Chi

Laura Lee Beckman, Kappa Delta, to David Mower, Tau Kappa Epsilon.

Connie Bennet, UofA, to Don Anderson, Delta Sigma Phi.

Vickie Herbert, Gamma Phi Beta, to Larry Decker, Phi Gamma Delta (Delta Colony).

### ENGAGEMENTS

Shari Andre, Chi Omega, to Don Calabria, Sigma Alpha Epsilon.

Jeanni Brown to Tom Hopkins, Sigma Chi

Phyllis Edwards to Jeff LoDestro.

Janne Howard, Chi Omega, to Bill Mahan, Sigma Alpha Epsilon.

Pam Shelley, Delta Gamma, to John Dick, Delta Sigma Phi.

Donna Thomas, Alpha Phi, to John Arnhold.

Mary Schwartzmann, Alpha Sigma Alpha, to Pfc. Howard Rubin, US Army

# Lambda Chi Alpha Selects Seven

Initiation of the Crescents, auxiliary of Lambda Chi Alpha, will be Sunday at the Lambda Chi Alpha house.

Girls being initiated are Jan Schwanke, Alpha Delta Pi; Mare Lynn Glasson, Gamma Phi Beta; Melinda Rasmussen, Judy Jacklin, Suzanne Guil-

bert, Kappa Alpha Theta; Bonnie Brennan, Chi Omega, and Mrs. Barbara Bratrud, honorary.

Girls are chosen on the basis of their sorority activities. They go through a short pledge period and serve as official hostesses at Lambda Chi functions.

**HAPPY HOUSE SHOP** **TEMPE CENTER**

**FIRST CALL FOR EASTER**

**GIFTS, EASTER CARDS**

**EASTER BASKET CANDY**

Come In And See Our Fine Selection

**TIRED?**

Of The Same Old Thing ... ?

**THEN STOP BY**

**CHICO'S**

**RESTAURANT\***

**FINE MEXICAN FOOD**

1120 East Apache Blvd. — Tempe

\*Air conditioned of course

## Newman Catholic Student Center

8th St. & College Ave.  
P.O. Box 454, Tempe

### Masses:

Sundays: 8, 9, 10 a.m., 6 p.m.

Weekdays: 6:45 a.m.

Saturdays: 8 a.m.

Confessions: Daily before Mass

Saturday: 3:30-5 p.m.

Rev. Thomas A. Walsh, Director

WO 7-3483

Newman Club Meets Tues. 7:30 p.m.

Student Phone: WO 7-9708

**Ryan-Evans**  
**DRUG STORES**

**TEMPE CENTER**

INVITES YOU TO COME IN AND HAVE MISS LILLIAN ENGLISH, OF REVLON COSMETICS, HELP YOU WITH YOUR COMPLEXION PROBLEMS.

**TODAY**

10 A.M. to 5 P.M.

**CURTIS & TERRY**

formerly  
Bunch's Watch Shop

Watch Repair Specialists

609 MILL AVE. WO 7-3221  
TEMPE

## TEXAS INSTRUMENTS ANNOUNCES CAMPUS INTERVIEWS MARCH 12

TI's family of professionals at all degree levels works at 89 different specialties in...

### ENGINEERING AND THE PHYSICAL SCIENCES

TI is a multidivisional company with the following two divisions conducting campus interviews:

★ **APPARATUS DIVISION**  
(Aerospace, electronic, mechanical, and instrumentation systems)

★ **SEMICONDUCTOR-COMPONENTS DIVISION**  
(Transistors, integrated circuits and other electronic components)

### CONTACT...

... your College Placement Officer to arrange interview during TI's visit — or to examine TI's "Career Opportunity Guide" which details the many professional career possibilities awaiting you at Texas Instruments. If inconvenient to arrange campus interview during dates noted above, send resume or request for further information to Mr. T. H. Dudley, Dept. C-35 ...

**TEXAS INSTRUMENTS**  
**INCORPORATED**  
P.O. BOX 5474 • DALLAS 22, TEXAS  
15 PLANTS IN 10 COUNTRIES • OFFICES IN 75 PRINCIPAL CITIES OF THE WORLD

An Equal Opportunity Employer



# Drama Star Lists Many Acting Jobs

Drama major Allen Grier will portray "the boy" in "The Fantasticks," the next production of the University Players.

Grier began his dramatic career at the age of 11 when he began doing voice characterizations on Chicago radio for a daily soap opera. He usually portrayed young men from the ages of six to 20.

Summer stock theater with the Tucker Musical Theater of Wisconsin and Showcase Theater of Illinois was his next venture.

GRIER'S FUTURE plans are to finish his education so he may eventually be qualified to direct.

"I am very excited about my part in the play because it is the kind of part desired by almost all musical comedy performers," he said. He also explained that he feels "the play is one of the finest examples of musical comedies in America."

"TOM JONES and Harvey Schmidt (the authors of the play) are among the finest comedy writers ever to come upon the American scene. They combine wit, satire and true feelings in a moving and enjoyable way. I really think everyone will find something of themselves in it," he said.

The play will run March 12 to 14, 19 to 21 and April 1 to 3.

Mac & Jack Sez . . .  
"Photographic Problems . . . ?"  
**PIONEER CAMERA SHOP**  
TEMPE CENTER

## Greek To Me

# Campus Shines With New Pins

By SHIRLEY DEMARKE

Fraternity men are standing a few feet taller this week as they display new active pins.

Men of Phi Delta Theta who were installed recently are Bruce Briggs, Gene Janssen, Frank Olsen, Joe Tierney, Meyer Ziman, Don Harris, Brian Tyler, Bill Schammel and Bill Guess.

Delta Sigma Phi's new actives are Victor Schwanbeck, Lance Allen, Bart Bowen, Tom Church and John Schweizer.

Sorority girls are also boasting new pins.

Alpha Epsilon Phi initiated Carol Barker, Stevie Haimes and Susan Jacobs.

Delta Gamma actives are Lynn Baum, Barbara Borrowdale, Bev Buehler, Susan Callis, Sally Cartney, Carol Eqizii, Norma Fork, Sue Honig, Jackie Johnson, Anne Lundy, Jeri Meikle, Terry Nelson, Sue Nichols and Betty Sigvaldson.

Actives from Alpha Delta Phi are Toni Atmore, Carolyn Bates, Gayle Chatham, Bonnie Crumb, Viki DeMeyer, Sharon Farmer, Donna Fickle, Kenni Henderson, Karen Henrickson, Linda Heizer, June Kettering, Janet Schwanke, Shirley Smith, Lauren Thompson and Sharon Waggoner.

Several of the "old" actives have added new guards to their pins after recent elections.

Newly elected president of Sigma Phi Epsilon is Charles Carlson; vice president, William Wolfe; corresponding secretary, Pete Dooley; recording secretary, Robert Geer and comptroller, Andrew Nelson.

Delta Gamma's new officers are Sandy Ruffin, president; Pam Kier, first vice president; Lynn Wahl, second vice president; Donna Allen, recording secretary; Carolyn Boyer, scholarship chairman and Jan Reed, rush and social chairman.

# Archer Coed Takes Careful Aim At Fourth Invitational Tourney

Carol Hopkins, Sun Devil archer, left recently for a special invitational archery tournament at Louisiana Polytechnic Institute, Ruston, La.

Carol was one of four All-American women archers asked to participate in the fourth annual tournament. The matches will take place today and tomorrow.

The collegiate division, in which Miss Hopkins is entered, will be shooting a Chicago round.

"ALWAYS SUNSHINE CLEAN"

## Sunshine Village

LAUNDRY & PROFESSIONAL PRESSING & DRY CLEANING

Water Repellant & Sizing Treatments

White Shirts — 25c

Free Drying On Tues. & Wed. Aft.

Hair Dryer In Refrigerated Waiting Room

Phone 967-9731

Broadway Plaza 29 E. Broadway, Tempe

# Grand Opening



VISIT OUR NEW LOCATION AT HAYDEN Plaza East

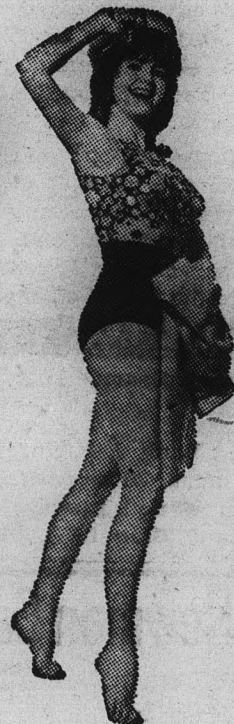

NEW!!

- ★ Finnish Sauna Bath
- ★ Massage Dept.

GET TRIM FOR THE SWIM

Summer's Coming, Get Ready Now. In Only 60 Days You Will Look Trim . . . In Any Clothes.

- Spot Reducing
- Slenderizing
- Weight Gaining

This Famous Guarantee

3 Months Free

If We Fail To Obtain The Following Results

OVERWEIGHT:

Lose 15 Pounds — 3 Inches Off Hips and Waist

UNDERWEIGHT

Add 2 Inches To Bust — Improve Posture — Reproportion Body Measurements

Charter Memberships

\$5.00 per month

CALL 967-7461

TODAY FOR A FREE TRIAL VISIT

LADIES

Tues. & Thurs. 10-10 Sat. 9-1

MEN

Mon., Wed., Fri. 10-10 Sat. 2-6

UNIVERSITY HEALTH CLUB

1018 Scottsdale Rd.

Tempe

# WANTED!

Young men of management calibre for rewarding careers in the world of modern banking

Wells Fargo offers complete training.

If you're interested in the fascinating field of modern finance, Wells Fargo Bank offers you training for positions in Data Processing, Trust Administration, Investment Analysis, Real Property Management, Branch Management, and all types of lending.

Can you measure up to the challenge of unlimited opportunity for growth?

Answer "Yes" and we'd like to talk business with you. The kind of business that rewarding futures are built on. Since 1852 Wells Fargo Bank has played a leading role in the economic development of one of the most dynamic regions in the country — Northern California. Our 170

branches reach from San Francisco to Lake Tahoe, from the Oregon border to Fresno. We're a growing bank in a growing industry, and there's room here for young people who have the capacity to grow along with us.

OUR REPRESENTATIVE WILL BE ON CAMPUS Wednesday, March 11

Contact your Placement Office for a personal interview. We're looking forward to talking business with you — salary, fringe benefits, everything.



WELLS FARGO BANK

HEAD OFFICE: SAN FRANCISCO • MEMBER FEDERAL DEPOSIT INSURANCE CORPORATION

# Stars Sparkle In Planetarium

By MICHAEL AVENENTI

Although it has been in operation since 1959, few students are aware that the University has a planetarium on the third floor of the Physical Sciences Building.

A planetarium, using the term collectively, is an auditorium with a dome-shaped ceiling. In the middle of the room is an instrument which projects images of astronomical bodies onto the ceiling.

Located in PS B-350, the planetarium is the scene of a monthly show open to the public. The majority of the showings are for sponsored student groups from the fifth grade through high school. There are, on an average, four to five shows a week.

Each show, which lasts about 50 minutes, begins with an introduction about constellations now visible and leads to a description of the planets of the solar system.

The program is then interrupted by a viewing of slides which depict the galaxies other than the Milky Way, various constellations and some pictures of the planets.

The lecturer takes the viewers on an imaginary trip to the North Pole, the Equator and the center of the earth. Following the show, there is a question-and-answer period.

The projection machine is a \$6,000 Spitz Planetarium. It is referred to as a planetarium projector since both the machine and the auditorium are called the planetarium. The dome, 25 feet in diameter, was built at a cost of \$3,500 and the 40 seats surrounding the projector were donated by Neil Clark, president of Life-Guard Products, Phoenix.

With the various projectors attached to the planetarium projector, the director can reproduce the constellations in the Western Hemisphere, the planets of the solar system, the moon in its orbit around the earth and the celestial and meridional coordinates.

## Women Chosen

Sigma Alpha Epsilon fraternity has initiated seven new members into its Little Sisters of Minerva.

They are Barbara Ruth, Chi Omega; Jackie Johnson, Delta Gamma; Jeri Meikle, Delta Gamma; Nancy Hoyer, Chi Omega; Sylvia Feaster; Stacy Fairbairn, Delta Gamma, and Pam Keir, Delta Gamma.

### Read

"Calories, Vitamins and Common Sense"-50c by Curtis Wood, M.D.

EICHENAUER'S BAR  
Papago Plaza — Chris Town  
264-6734

## Fred Elquest & Son

Everything for the Art Student  
● Art Supplies  
● Picture Framing  
703 N. 2nd St.  
Phoenix  
PHONE AL 8-2628

## Bridal Dress Showing Set By Sorority

The annual "Guide for Brides" fashion show, sponsored by Alpha Delta Pi, will be presented March 14 at 2 p.m. at the Ramada Inn, Phoenix.

Seven trousseaux will be shown including a morning formal, an evening formal, a Las Vegas wedding and an informal wedding. Alpha Delta Pi "brides" will be Jayme Love, Jan Robson, Mary Leign Burns, Cindi Buchanan, Kaye Anderson, Lori Stanton and Marilyn Vihel. The "grooms" are being furnished by various fraternities. Goldwaters is taking care of all gowns and accessories.

Tickets can be obtained from any ADPi or from Goldwaters. Donations are \$2 and all proceeds will benefit the National Society for Crippled Children. The public is invited.

The meridian coordinate is an imaginary line through the North and South poles in intervals of 10 degrees.

The celestial coordinate is an extension of the Equator that shows the ecliptic path of the sun through the sky. It also portrays declination and right ascension, similar to our lines of latitude and longitude.

The director of the planetarium is Billy A. Smith, a graduate assistant working toward an Ed.D. in science education.

Next planetarium show is Monday at 7:30 p.m. Make reservations at 966-3341.

## Strictly For You!

Our New  
Wilcox University Studio

Featuring  
Color & Black & White Portraiture

Special Attention To Flattering Results

- Portraiture
- Engagement Announcements
- Wedding Candid's
- Publicity Glossies

Call 967-4467

Appointment Today

For Your



8th St. At Scottsdale Road  
TEMPE, ARIZONA



## Sportique

COLLEGE FASHIONS

OPENING APRIL 2nd  
IN HAYDEN PLAZA EAST  
"FASHIONS FOR THE YOUNG  
AT HEART"

- WOMEN'S SPORTS WEAR
- COLLEGE FASHIONS

Sizes 6 to 16 — Misses 3 to 15

● Featuring Fashions By:

- ★ KORET OF CALIFORNIA
- ★ BOBBIE BROOKS
- ★ JONATHAN LOGAN
- ★ SUSAN THOMAS
- ★ CATALINA
- ★ SMARTEENS

YOU ARE CORDIALLY INVITED TO VISIT SPORTIQUE IN THOMAS MALL

Sportique  
COLLEGE FASHIONS



## Lucky Cue

"FAMILY" BILLIARDS

16th Street & East McDowell

Snooker -  
Pool - Billiards  
14 New

"Green-Top" Tables  
At Low Rates



## rose marie reid

No girl need fish for compliments when she wears "La Seine" two-piece swimsuit! Rose Marie Reid shapes this dare-bare maillot and molded bra in fishnet over cotton knit that's piped with plush elastic; 8-14, 24.00



Celia's

Tempe Center

Rosemarie's

Valley Fair Shopping Center

# Full Weekend Sports Schedule

By MIKE HELFNER

Plenty of action is on tap for Sun Devil fans this weekend as the baseball, gymnastics and wrestling teams all compete locally.

The baseball squad plays host to Los Angeles State with a single game this afternoon and a double-header tomorrow.

Tomorrow's double-header will be played in Sun Devil Field instead of Phoenix Municipal Stadium as previously announced. All A-State double-headers will be at Sun Devil Field except for the UofA games. Those will be played in PMS.

COACH BOBBY Winkles has

filled the gaps in his line-up. He has inserted Merrill Hyde in right field and Jack Handley in center to go along with left fielder Dick Heiden.

Jim Merrick will hurl today's game. Junior Dave Cartun will open tomorrow's twin bill and Skip Hancock has been named to pitch the second game.

Coach Norris Steverson's gymnasts will compete against Brigham Young University at

7:30 tonight in Sun Devil Gym. It is the last gymnastics match of the season.

The Devils currently have a 7-2 log while BYU is 5-2-1 on the season. Both are 3-1 in WAC competition.

The latest national rankings list Chris Evans second in still rings and Jerry Stansbury fourth in long horse competition.

STEVERSON is counting heavily on Les Christianson,

Benny Bishop, Jim Nelson, Norm Cox, Skip Johnson and Norm Witham to pull out a win over BYU.

The Sun Devil wrestlers will compete in the Arizona AAU championships at Phoenix College at 7:30 tonight and 9 tomorrow morning.

ASU has finished second in this tournament the past two seasons. Both times the Phoenix Wristlock Club has taken the top trophy, but the Devils will be out to pull an upset.

**HARMAN'S**  
Dining Room  
Mesa-Tempe Hi-Way  
TEMPE

REGULAR \$1.75  
**Chicken Dinner**

ONLY **\$1.00**

MONDAY ONLY

"It's Finger Lickin' Good"

Messieurs!

Il n'y a qu'un  
seulment mot  
pour nos  
pantalons—  
chic,  
magnifiques,  
elegants,  
distingues.

BRAVO!



**A-1**

**Tapers**  
SLACKS

KOTZIN CO., LOS ANGELES, CALIFORNIA

Your A-1  
Dealer in  
Tempe



603 Mill Ave. — Tempe

Always Something Doing at Hayden Plaza East

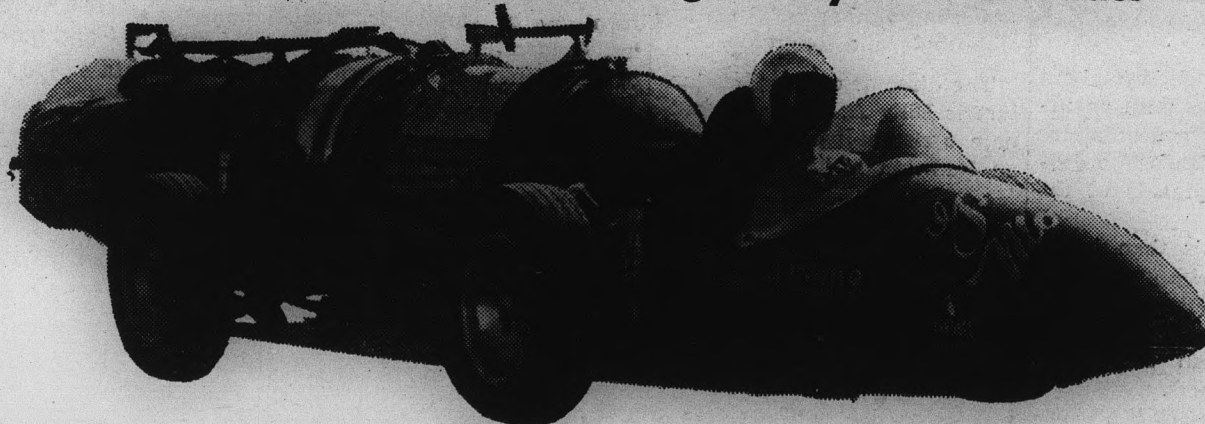

**SEE THE GREEN MONSTER JET  
AT HAYDEN PLAZA EAST**

Scottsdale Rd. at Curry Rd.  
One Mile South of McDowell Rd.

**THURSDAY, FRIDAY & SATURDAY**

March 5 through March 7

Sneak Preview In Advance Of Bee Line Dragway Competition

On Sunday March 8, the Green Monster Jet will make 3 fantastic high speed exhibition record assaults at the Bee Line Dragway, 4 miles north of East McDowell Rd. on Hartline Highway at 2, 3 and 4 p.m. This awesome racing machine is the holder of the world's quarter-mile speed acceleration record of 257.0 MPH. This fabulous machine is a 3500 lb. controlled volcano on wheels designed and built by Walter Arfons of Akron, Ohio with nearly a 6000 pound thrust or 7000 horsepower turbo-jet engine. The Green Monster is started by a 600 amp. generator providing power to the electric starter turning it up to approximately 1000 RPM. Then the engine comes to life and the throttle is advanced until about 10,000 RPMs is reached and literally blasts underway. Be sure and see this machine at close range Thursday, Friday and Saturday during Hayden Plaza East's Sneak Preview.

Home Of Woolco Department Stores

DARI-DELIGHT  
DESERT-BREEZE  
Coin Laundry  
EXCHANGE FINANCE  
CO.

FRY'S Food Store  
HAYDEN PLAZA  
Liquor Store  
K-WAY Associates  
KYND Radio  
LUNDE'S Shoe Repair  
MR. ROBERTS  
Beauty Salon  
POT POURRI  
Arizona Humane Society  
RAY'S Barber Shop  
SAVE-ON DRUGS  
SIZZLER STEAK HOUSE

UNIVERSITY HEALTH  
CLUB  
VALUE VALET  
WOOLCO Dept. Stores  
WOOLWORTHS  
Opening Soon  
BLAKELY OIL CO.  
THE CROMWELL SHOP  
(Men's Wear)  
THE PILGRIM SHOPPE  
(Furniture)  
THE RAVEN BOOK  
STORE  
SPORTIQUE  
(College Fashions)  
VERA'S UNIFORMS  
WORLD OF COLOR  
(Paints)



Scottsdale Rd.  
at Curry Rd.  
1 Mile South  
of McDowell

# Devils Skin 'Cats, 72-69; Utah State Looms Ahead

By JOHN NADEL

The Sun Devils clinched at least a tie for the Western Athletic Conference championship Wednesday by defeating Arizona 72-69 in their final regular season game.

The victory gives the Devils a 7-3 mark in the WAC and a 16-10 overall record. New Mexico, 5-3 in conference play, hosted Brigham Young last night and faces Utah tomorrow night. The Lobos need a sweep to tie A-State.

REGARDLESS of what New Mexico does, the ineligibility of Lobo stars Ira Harge and Dick (Boo) Ellis for NCAA post-season play makes it appear that A-State will represent the WAC in NCAA playoffs.

In this instance, the Sun Devils would face Utah State Tuesday at Eugene, Ore. The winner would advance to the Western Regionals at Corvallis, Ore., next weekend.

Utah State, which finished its season with a 20-6 mark, is led by forward Wayne Estes and center Troy Collier, a former PC star.

THE VICTORY over Arizona was definitely not as close as the score indicated. The Wildcats trailed by 11 points with a little more than three minutes to go and rallied behind star guard Warren Rustand to close the score.

Leading A-State was senior inside man Joe Caldwell, playing his final game as a collegian in Sun Devil Gym. Jumpin' Joe poured in 24 points, 16 of them in the second half, and grabbed 11 rebounds.

Two other seniors also making their final home appearance played key parts for ASU. Art Becker scored 16 points and grabbed 14 rebounds, and Gary Senitza hit nine points while playing an outstanding floor game.

SOPH INSIDE man Dennis Hamilton hit 11 points for the Devils as well as extending a personal streak of his own. The 6-7 Hamilton hit three straight free throws running his string of consecutive foul shots to 27.

Arizona led for the first four minutes of the game, but a Becker free throw at 4:31 into the contest gave the Devils an 8-7 lead and put them ahead to stay.

Halftime found the Sun Devils enjoying a 35-30 bulge, which they quickly widened af-

ter intermission into a 44-34 separation with 16:11 remaining.

The closest Arizona came, beside the final three point spread, was 54-49 with 8:25 left. Six straight points by Caldwell plus a tip-in by Becker gave A-State their biggest lead of the night, 62-49, with 5:25 remaining.

HOWEVER, Rustand and Larry Harris engineered an Arizona drive in the last five minutes of the game.

Rustand led the Cats with 22 points with Harris contributing 14. High scoring inside man Albert Johnson, leading Arizona with a 15.4 average coming into action, was held to eight points.

Caldwell ended his fabulous career in Sun Devil Gym by hanging from the rim of the basket following a two-handed stuff shot with 18 seconds remaining. The basket was not allowed.

The finish of the regular season saw A-State winning 10 of its last 11 games to finish with a respectable 16-10 mark.

#### Sun Devil Fact

ID cards are all that are necessary to admit ASU students to home track meets and baseball games.

Mac & Jack Sez . . .  
"Need Help . . . ?"

PIONEER CAMERA SHOP  
TEMPE CENTER

DIFFIDENT ABOUT A BENTLEY?

Lovely 1950 Crown Imperial Limousine  
\$499  
AL 4-9597

Save At

## KEN'S MOBIL SERVICE

8th & Mill Ave., Tempe

Coupon Given Free  
With Each Purchase Of  
5 Gallons Of Gas

Good For Service or Merchandise  
NOT REDEEMABLE ON DATE ISSUED

This offer may be withdrawn any time without notice

# SMILEY-BERGE FORD

YOUR NEAREST AUTO DEALER

Complete Automotive  
Sales and Service

16 East 8th Street - Tempe

Phone - WO 7-2064



## RED PIN BOWLING

A Strike Wins One Free Line When Head Pin Is Red.

Open Monday thru Thurs. 11-10 P.M.

Fri. and Sat. till Midnight

Sundays noon till 10 p.m.

35c per line  
3 lines for \$1.00

M. U. Bowling Lanes

# FREE PIZZA

Bring this ad and a friend to get one free Pizza when you buy one.

(March 6, 7, 8 Only)

## SNIDE'S

The Greatest Thing That's Happened To Pizza

20 E. 7th St. - Tempe



## Grand Opening

VISIT OUR NEW LOCATION In Hayden Plaza East

NEW! ★ Finnish Sauna Bath  
★ Massage Department

## Get In Shape Now!

Men: Get in shape quickly under the personal supervision of Walt Hunt - "Mr. Arizona 1961"



## SPECIAL

CHARTER MEMBERSHIPS

500 PER MONTH

Mon., Wed., Fri., 10-10 Sat. 2-6

Tues. & Thurs. 10 - 10 Sat. 9-1

CALL 967-7461

For a FREE Trial Visit

MEN IN 60 DAYS WE GUARANTEE THESE RESULTS

— UNDERWEIGHT

Gain: 1½ Inches on each Arm  
3½ Inches On Chest And Shoulders

— OVERWEIGHT —

Lose: 3 Inches Off Waist and Hips  
15 Pounds Body Weight

UNIVERSITY HEALTH CLUB  
1018 Scottsdale Rd. Tempe

# Spikers Host Occidental, Arizona Here Tomorrow

By JON MORRIS

Occidental College of Los Angeles will send the biggest name track performer of the triangular meet with Arizona and Arizona State in Jon Peck tomorrow night. The fact he runs the 880 has little to do with it — he's Gregory Peck's son.

Field events will get under way at 7:30 p.m., in Goodwin

Stadium with running events slated for 8.

The Devils will be trying to rebound from last week's hum showing at the Long Beach Relays.

A-State saw a record 23-straight outdoor mile relay victories go down the drain at Long Beach when the Devils placed third at 3:13.6.

Oxy's Tigers, UofA's tough

Wildcats and the Devils all have Olympic prospects and chances are good for records being broken.

ASU will be paced by 220 world-record-holder Henry Carr, quarter-miler Uli Williams and javelin thrower Glenn Winningham. Coach Baldy Castillo says that Williams' availability is still in doubt, but he probably will

run. Uli has been sidelined the past three weeks with a pulled thigh muscle. He owns the second fastest 440 at 45.6 and anchors the mile relay.

The Tigers also have two 15-foot plus pole vaulters, Mike Graves and Mike Johnson, who will battle the Wildcat's Ed Martenson (15-5 at Long Beach). Oxy sports a 9.7 cen-

tury runner (Chuck Kanoy), a 6-7 high jumper (Steve Matson) and a 4:14 miler (Bill Anderson).

Added to the Tigers' threats are Bill Neville, a 165' discus thrower, and a 47.3 quarter-miler in Ron Whitney.

Carr has run the 100 in 9.3, 220 in a record 20.3 and also is part of the 440 and mile relay teams.

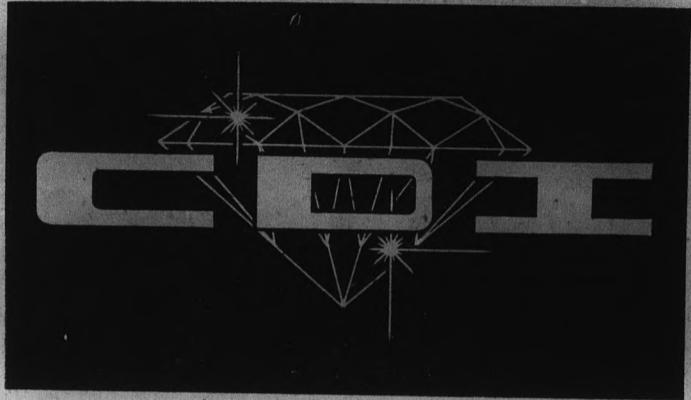

### Why Trust Anyone?

Ever see a motto like "Trust us . . .?"

Ever wonder why you had to trust them, why you couldn't decide for yourself?

In 2 hours, CDI can teach you enough about diamonds so you can decide for yourself.

That way, you don't have to trust anybody.

Not even us.

COLLEGE DIAMOND IMPORTERS

"DIAMONDS IMPORTED EXCLUSIVELY FOR STUDENTS"

ONE THOUSAND APACHE BOULEVARD  
TEMPE PHONE 967-8917

BY APPOINTMENT ONLY

## TEMPE Firestone

Valley Fair Shopping Center

WITH THIS COUPON

### FOUR-WHEEL BALANCE



Skilled mechanics balance your wheels to assure maximum tire mileage. No extra charge for weights.

**\$ 4.44**  
Any American Car

CLIP & BRING THESE COUPONS

WITH THIS COUPON

### FRONT WHEEL ALIGNMENT

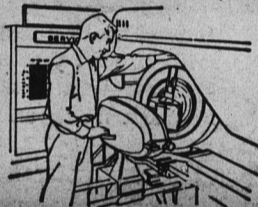

Our expert mechanics realign front wheels to manufacturer's original specifications. Replacement parts extra, if needed.

**\$ 5.55**  
Any American Car



take your summer leisurely in

## WALK SHORTS

For your life in the "dorm," the "house" or the classroom, you'll look better and feel more comfortable in walk shorts. Choose from hundreds of solids, checks, plaids and stripings.

from \$4.98

Button-down Sport Shirts from \$5.00

The Americana Shop

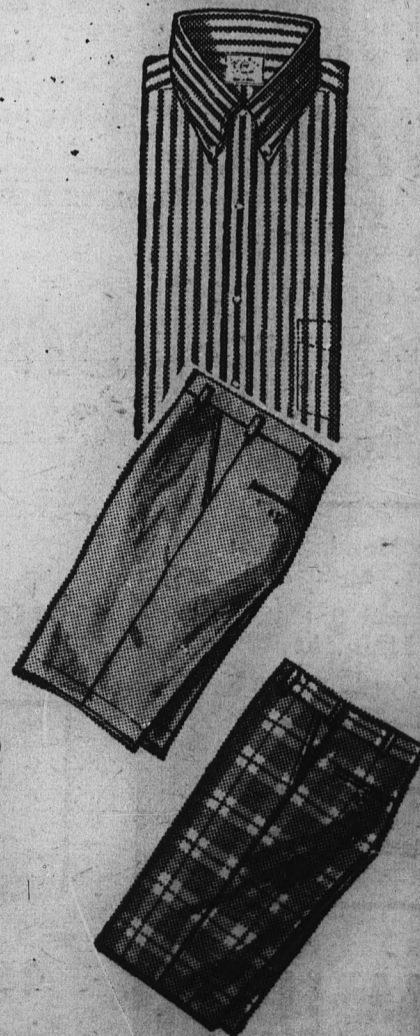

THE Americana SHOP

QUALITY MEN'S APPAREL  
TEMPE SHOPPING CENTER

OPEN 9:00 A.M. TO 6:00 P.M.  
THURSDAY 'TIL 9 P.M.  
WO 7-5457

Monday, March 9, 1964

# Ballot Recount Gives Official Results

## False IDs Create Problem

Daryl Winn, AS president, announced Friday afternoon extra precautions would be taken in Wednesday's general election to prevent the use of fraudulent ID cards and other devices that might void the election.

The precautions were taken because of suspicions that enough bogus ID cards had been used in the primary to affect election results.

STUDENTS caught voting illegally will be subject to disciplinary action by the office of dean of students.

"If we have students using false ID cards," said Dr. George Hamm, dean of men, "they will be referred to the disciplinary committee with recommendation they be dismissed from the University.

"Particularly if they are violating the election code, we will take the most stringent action available."

Unlimited funds are available to the Election Board to insure the validity of the voting in the general election, stated Dick Finley, AS executive manager.

ACCORDING to the revised election plans, each poll will have three tables divided alphabetically. Each table will process two lines of voters. As students file through, their names will be checked off an enrollment directory and their ID card numbers recorded.

There will be 12 election officials at each poll; one an Election Board member.

IN ADDITION to student officials there will be a campus policeman stationed at each of the polls. Officers will rotate throughout the day in an effort to apprehend any student who attempts to vote more than once.

If the discrepancy between the number of students voting and the number of ballots recorded is more than the margin between the candidates, the election will be declared void, said Alan Bunch, Election Board chairman.

Bunch said the results of the primary will stand as announced Saturday unless a candidate files protest before the 5 p.m. Wednesday deadline. The board requires protests to be filed in writing to Chairman Bunch within five school days after the election.

## Presidential Platforms

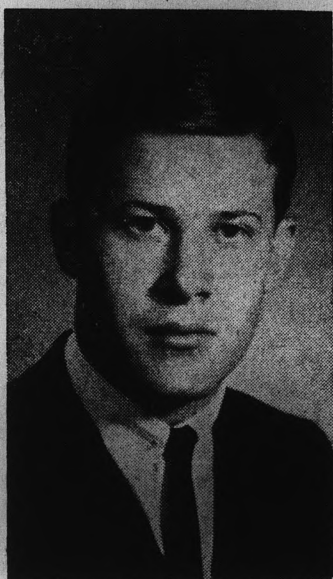

SPARKS

I believe in student government based on action and direct service to the students as a supplement to campus life and seeking fresh creative ideas to achieve these services. That effective leadership can only rest on varied representation and on action.

I propose the following goals with a working knowledge of the existing problems, of their solutions and I am prepared to assume the duties involved to:

Provide more big-name talent and other cultural and social activities;

Supplement the academic environment with student-conducted seminars and discussion groups;

Revitalize the programs for a student post office, a check-cashing system for more than just small personal checks and the integration of Mexico and Arizona universities in an academic exchange;

Establish a Phi Beta Kappa chapter on campus;

Continue with attention to lighting and study facilities in the dorms—as initiated in Hayden Hall;

In general a government for and by the students.

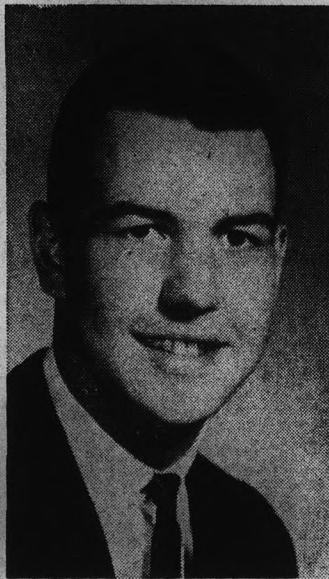

WOCHNER

Though many derogatory remarks have been made recently toward student government, it actually gained in strength, as students responded to the challenge to express their opinions in a vote so close that a new contest has been scheduled in the general election Wednesday.

This is the type of action that I hope to achieve in the presidency — the opportunity for students to express their concern on issues and policies directly affecting them. The job of the president is essentially this, to provide representation to students, to give them voice with the administration, faculty and community.

In my three years in the Senate, in my administration of the budgets of such groups as the Choral Union and as a student manager of the Memorial Union, I have constantly been impressed and reminded that student participation is the measure of success in any student activity, be it a proposed program such as the expansion of the Memorial Union facilities, or this election.

## Three AS Offices Remain Vacant For Election Wednesday

Friday's check of primary election ballots, the second recount in two days, has thrown the offices of AS president, AS activities vice president and AS secretary into the general election Wednesday.

The student body also will vote on the revised AS Constitution.

Running for AS president will be Joe Sparks and Karl Wochner. Final totals show Sparks had one more vote than Wochner in the primary, but 26 no preference and write-ins were also recorded.

Since no preference and write-ins count as ballots cast, no candidate received a majority. In the general, candidates must receive only a plurality to win.

The race for the AS activities vice presidency will be between Terry Cotter and Tom Thomason.

In the primary Thomason had a 125-vote lead.

Emily Getsinger and Sue Ellen Hutchens will vie for AS secretary.

Miss Hutchens had been unofficially declared AS secretary by the Election Board after the initial count last Wednesday.

Friday's new vote tabulations gave Hutchens, 1,227; Getsinger, 735; Annalee Ziman, 511.

The last recount confirmed the election of Bernie Weber as AMS president, Jon Elam as AMS treasurer, and Ira Friedman and Sam Linder as off-campus mens senators.

Official totals for AMS president were: Weber, 758; Bob Montano, 628, and no preference and write-ins, 102.

AMS treasurer was decided by 176 votes. Elam received 696; Ronald Formento, 520, and

no preference and write-ins, 156.

Final totals in the protested off-campus mens senator election were: Linder, 242; Friedman, 165; Jim Stoleson, 161; Larry Gunning, 153, and no preference and write-ins, 112.

## Bunch Cites Discrepancy In Primary

Election Board officials are unable to account for the approximately 50-vote difference between the number of ballots registered in the initial count and subsequent totals.

The mistake was made in the counting process, according to Alan Bunch, Election Board chairman. The fault could lie with the board members and/or the IBM machinery, he said.

A similar mistake was made in last year's AS presidential election when 10 more ballots showed up in recount. The error was attributed to the IBM equipment.

Bunch said he was sure no one had tampered with the ballots between the initial count and any of the recounts. "The ballots were at all times either in my possession or locked in the Campus Security office," Bunch said.

## Secretary Candidates

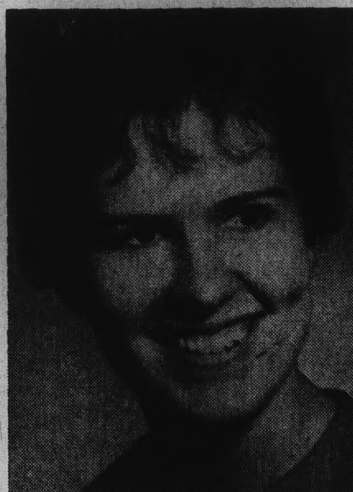

EMILY GETSINGER—junior, 3.83; treasurer & assistant secretary Chi Omega, representative Mademoiselle College Board, Greek Week Steering Comm., three years of office experience, Phi Upsilon Omicron.



SUE ELLEN HUTCHENS—sophomore, 2.4; secretary International Student Relations Comm., secretary Kappa Kappa Gamma, secretary secondary education dept., former legal secretary, student delegate Indiana legislature.

## Vice President Candidates

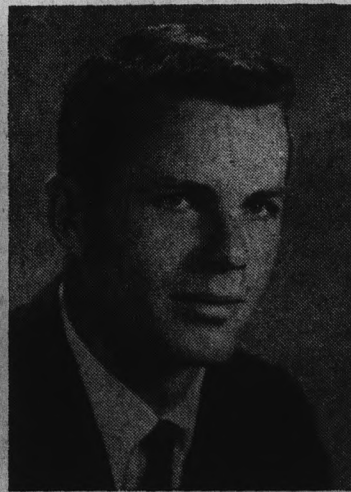

TERRY COTTER—junior, 2.22; International Student Relations Comm., soccer club president, People to People Program, State Press reporter, student ambassador abroad.



TOM THOMASON—junior, 2.3; Organization & Student Leadership Board, Social Act. Comm., Act. Coordination Board, chairman Social Activities Comm., assist. head resident Sahuaro A.