



State Press

ARIZONA STATE UNIVERSITY



TEMPE, ARIZONA

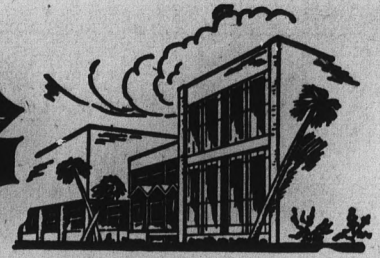

SUMMER SESSION

August 16, 1963

No. 8

ASU Scene Of Accident And Vandals

An accident and apparent case of vandalism kept campus police active while the rest of the campus drowsed in the summer sun.

Richard Rickel, employed part-time by the ASU plumbing department, made an improper left turn in front of a Tempe resident last Tuesday and escaped with minor injuries, according to Lieut. Tom Godbehere of Campus Security.

Rickel, driving a University scooter when involved in the accident, made the turn at College and 8th. He was taken to Mesa Southside Hospital for treatment.

Room 228 of the Social Sciences Building was ransacked over last weekend Lieutenant Godbehere said. Shelves, books and chairs were strewn all over the office occupied by Professor Uhl.

New Business Profs Named

Joining the faculty as an assistant professor of management is Billy Watson, an instructor at the University of Colorado last year. He holds bachelor and master of business administration degree from the University of Texas and Southern Methodist University.

Dennis J. O'Connor, who is working on a Ph.D. at the New School of Social Research, New York, N.Y., and Andrew A. Wilson, who received a master of arts degree from Claremont, Calif., Graduate School, will join the business faculty as economics instructors.

Scholarships Awarded To Prospective Students

About 750 board of regents scholarships and 150 special scholarships have been awarded to date to students planning to attend ASU this fall.

IN ADDITION to those announced during the past months, four new special scholarships have been added and an older scholarship has been increased.

The new ones include Maricopa Subsection, Arizona Institute of Mining Engineers scholarship, \$100 annually for a senior student in mining geology, recipient to be selected this fall; Central Arizona Chapter, Arizona Society of Professional Engineers scholarship, \$300 annually for a freshman engineering student, awarded to Doug Swanson, San Manuel, who ranked second in his 1963 graduating class of 88 at San Manuel High School.

ALSO, Carl LeRoy Meng, scholarship, \$100 annually to an

ASU Student-

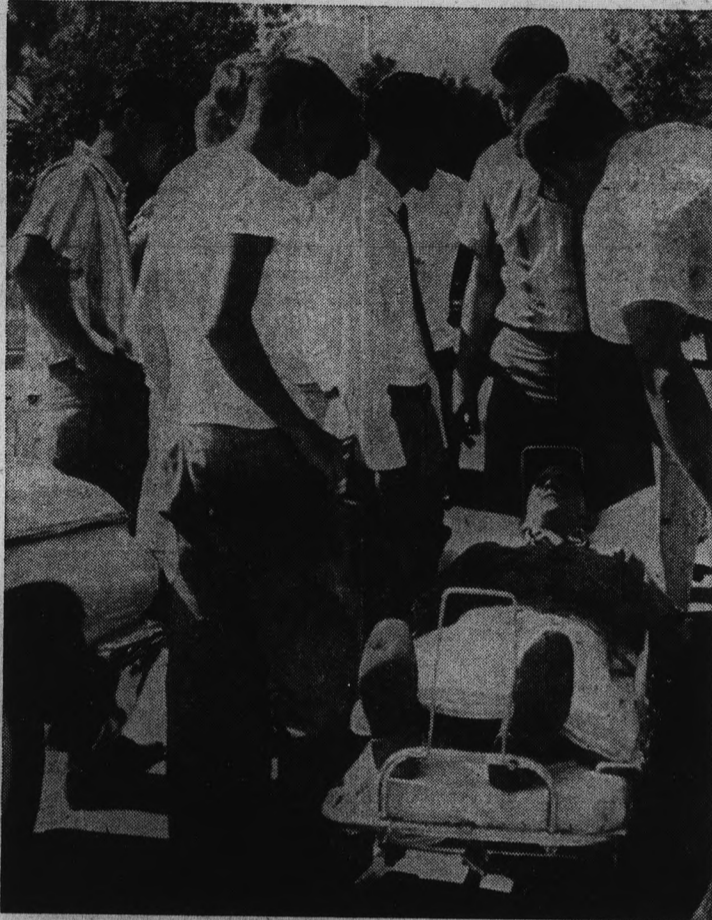

NEAR MISS — For Richard Rickel as he looks up from stretcher on way to hospital. Richard sustained minor injuries when his scooter collided with a car at College and 8th.

Student Council Workshop Slated

Eighty-six high schools throughout Arizona will be represented by an expected 185 student body officers this Sunday at ASU for the seventh annual student council workshop.

From one to four students from each school will attend the session, sponsored by the Arizona Association of Student Councils. It will continue through Friday August 16.

The entire week's activities will take place in the cafeteria, lounge and rooms of Sahuaro Hall at ASU, where all the students will be housed. Sponsors of the high school councils will travel with their students and participate in the daily activities.

SIX STUDENT councils will be created by the workshop participants, who will then be presented hypothetical problems to solve.

The students will be able to take what they learn in a week of working together, back to their respective schools to use in real situations.

Talks will be delivered on such topics as the history, philosophy and purposes of student councils on Monday. Tuesday, organization and management will be discussed, followed by an explanation and demonstration of leadership skills and techniques on Wednesday.

A MIXER dance, fun fest, movie and a program Thursday prepared by the councils will occupy evenings.

Instruction for new student council sponsors and student leaders is one of the primary objectives of the workshop as well as to establish understanding of the purpose for student councils.

Athletes Involved In Exam Rigging

By JERRY REILLY

ASU, reeling from alleged examination rigging involving 9 football players, fought to regain its balance as President Durham issued a report on the matter.

"ASU does not condone cheating in any form, whether falsification of records, examinations, presenting as one's own work the work of another, or dishonesty in any form."

A recap of the events that started last spring and were kept under wraps while University officials conducted an investigation would look like this:

Mel Burko, graduate assistant in sociology, was accused of giving advance test information to students, some of who were football players. President Durham said this was known as far back as June 4.

Business Vice President, Gilbert Cady, was directed by the President to conduct a full investigation of the matter.

Dick Mansperger, assistant football coach, responsible for player tutoring, resigned July 1. Mansperger has accepted an assistantship on the UCLA football staff.

Burko was officially informed July 8, that he had been suspended from ASU for violation of responsibilities as a teaching assistant.

Sandy Shular, secretary for the football office, who allegedly mimeographed the "advance" tests, will be dismissed at the end of this month.

The NCAA and WAC were informed of the alleged cheating by football players July 10.

The culmination of these events erupted Tuesday when the scholarships of nine football players were held up pending investigation.

Investigation by the University Athletic Board Executive Committee, composed of Dr. George M. Bateman, Alfred Thomas, Jr., and Clyde B. Smith, will determine the eli-

gibility of the football players. This will depend on the grades of the students in other courses compared to sociology and what use if any was made of the advance tests.

Thomas' preliminary report indicated that on the basis of

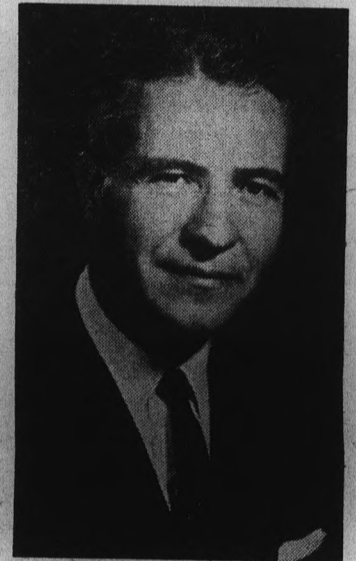

PRESIDENT DURHAM

cumulative indices of the players, it appeared that sociology grades were not affected.

Most of the nine men are absent from the Tempe vicinity.

President Durham added that it was not yet clear who all was involved in the alleged scandal. "At the present time, indication and presumption stand in favor of each of the nine young men," President Durham added.

Hickory, Dickory, Dock, the mice ran around the clock, and ran, and ran, and ran . . .

Frosh Week Events May Break Records

Freshman Week, September 9-16, is expected to draw a record number of students to the scheduled events, according to Mary Ellen Ross and Bill Nichols, Freshman Week co-chairmen.

In an effort to give wider coverage of orientation information, students and faculty interviews will be taped and shown on ASU's TV station, channel 8, September 11.

The tape will be shown at 8 and 9 in the morning and 7 in the evening.

For students who are unable to watch the show at home, TV sets will be available on campus. A list of TV sets will be posted in the MU lobby.

Freshmen Week is expected to

draw a record number of students. The taping of student leaders giving information about the University is an effort to obtain wider coverage and eliminate the moving of hundreds of new students to assemblies.

So Long -

Today's State Press is the last of the summer. Publication will resume in the fall with a full staff headed by Jerry Reilly, editor-in-chief.

The State Press Office will be moved into the MU basement at the end of this month. It will occupy the quarters vacated by the housing department.

Exam Schedule

Classes will meet as usual on Friday, August 23 with final examinations beginning at 2:00 p.m., according to the following schedule.

Classes meeting regularly from	Hours for Examinations
7:00- 8:00 Friday, August 23	2:00- 4:00 p.m.
7:00- 9:00 "	2:00- 4:00 p.m.
7:40- 9:10 "	2:00- 4:00 p.m.
8:10- 9:10 "	4:00- 6:00 p.m.
9:20-10:20 Saturday, August 24	7:30- 9:30 a.m.
9:20-10:50 "	7:30- 9:30 a.m.
10:00-12:10 "	7:30- 9:30 a.m.
11:00-12:00 "	9:45-11:45 a.m.
11:00-12:30 "	9:45-11:45 a.m.
12:10- 1:10 "	12:30- 2:30 p.m.
12:40- 2:10 "	12:30- 2:30 p.m.
1:00- 3:00 "	12:30- 2:30 p.m.
2:00- 4:00 "	2:45- 4:45 p.m.

Night Class.....at the last scheduled meeting. No examinations are given in advance of schedule. A student leaving or failing to take the examination is given an "Incomplete" or an "E" according to the judgment of the instructor.

Summer Winds Blow In Southwestern Climatologist

Where does the wind blow ... which way ... when ... who cares?

Climatologists care! A knowledge of climate of an area is of vital importance in scientific investigations and in practical industrial applications such as construction, transportation and packaging. The climatologist gathers and interprets this information and knowledge, and assists in its application by these groups. Milton L. Blanc is the new

Southwest Area Climatologist of the Office of Climatology, U.S. Weather Bureau. He will have an office in the ASU Engineering Center. He is supervisor of state climatologists in Arizona, Colorado, Nevada, New Mexico, Oklahoma, Texas and Utah.

He was formerly Chief of the Climatic Advisory Services Branch of the Office of Climatology in Washington D.C.

Duties of the southwest area climatologist were previously handled by a climatologist who was also responsible for the southeastern region. The two areas are now separated.

The new position was located in Arizona because of the Weather Bureau's need to study the problems of arid zones climatology.

Impressed by the recent rapid growth and general enthusiastic approach at ASU, the Weather Bureau decided to locate the position on the campus in Tempe, to be in an academic atmosphere and to be near the various research centers in Tempe.

The area climatologist, Mr. Blanc, will work with, direct and consult with the state climatologists, and help them develop research. He also acts as consultant in problems overlapping several states.

New Graduate Catalog Ready

Copies of the 1963-65 biennial catalog of ASU's Graduate College are now available.

Appearing in the graduate catalog for the first time is a description of the program leading to the master of social work degree offered by the Graduate School of Social Service Administration.

The section on the doctor of philosophy degree program has been expanded to include material on three new areas of specialization — botany, mathematics and zoology.

Copies of the catalog may be obtained directly from or by writing to the Graduate College office in the Administration Building.

Low Finances Bungle Plans For Streets

Arizona State has put an apparent kink in Tempe street improvement plans.

Recent correspondence between President Durham and Tempe Mayor Harold F. Andrews has revealed that the university does not have funds available at the present time to aid the street improvement program.

TEMPE'S PLANS which have been on the actual drawing boards for two years include the widening of Eighth Street to 64 feet to provide four lanes and parking.

In correspondence dated July 18 the president stated, "We have no funds available for widening Eighth Street at this time."

Mayor Andrews replied August 2 indicating that the delay had been under discussion for several weeks.

THE MAYOR pointed out the "inability of the existing roadway to properly and safely accommodate the traffic it must carry."

Eighth Street is one of the main thoroughfares of the campus which has nearly 9,000 vehicles registered to students, faculty and staff.

Eighth Street has been a problem this summer because of the construction of the utility tunnel-overpass; the equipment used by crews building the new Methodist Church, Wesley Foundation Center and Palo Verde East dormitory; and the telephone company's project of putting lines in underground conduits.

ASU Staff Adds New Professors

Dr. Daniel Glaser, a member of the University of Illinois sociology faculty since 1954, has been appointed visiting professor of sociology.

A consultant for the National Parole Institutes, Dr. Glaser has also taught at the University of California, Los Angeles; Indiana University; and the University of Nebraska.

Dr. Glaser, who received bachelor and master of arts and doctor of philosophy degrees from the University of Chicago, was sociologist-actuary with the Illinois State Parole and Pardon Board at the state penitentiaries at Pontiac and Joliet from 1950 to 1954.

Since 1958, the new ASU professor has been the chief investigator or supervisor for research programs on federal and state correctional systems and juvenile delinquency, projects supported by Ford Foundation grants totaling \$267,000.

Mark H. Householder, new ASU assistant professor of education, will receive the Doctor of Education degree from Indiana University in September.

Householder will join the ASU College of Education faculty in September. He earned the Master of Education degree from Bowling Green State University, and the Bachelor of Arts degree from Bluffton College.

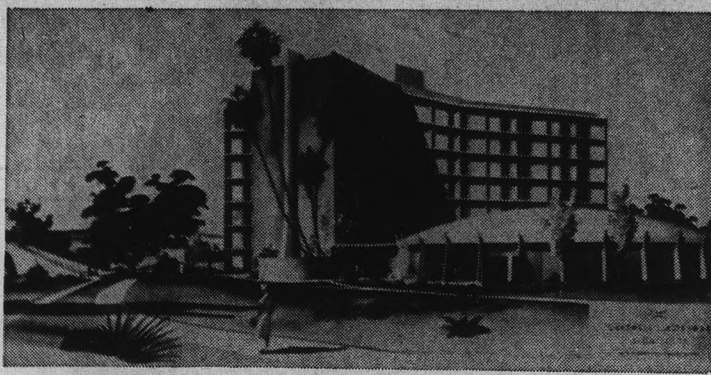

IDENTICAL TWIN — Another seven-story women's dormitory will begin towering over campus this fall as construction begins on Palo Verde West, a duplicate building of Palo Verde East which is in the final stages of construction.

ASU Women To Get Seven More Floors

ASU's second seven-story building, Palo Verde West, will begin to rise into the campus skyline this fall to complete the Palo Verde women's dormitory complex.

Manhattan-Dickmann Construction Co., Phoenix, who is putting finishing touches on Palo Verde East has been awarded the construction contract.

The Manhattan - Dickmann bid of \$1,509,208 was the lowest submitted by nine local contractors during a bid opening Wednesday afternoon in the administration building.

Mr. Gilbert L. Cady, vice-president of business affairs announced Thursday that Manhattan-Dickmann had submitted the apparent low bid.

"A difference of slightly more than \$100,000 separated the lowest and highest bids," Mr. Cady said.

The new women's dormitory will be identical in appearance to its sister dormitory which will open its doors for 410 coeds this September.

Palo Verde West will accommodate 440 women and include a dome-shaped dining hall with cafeteria facilities, a

guest lobby and private lounges.

Final plans and specifications for the dormitory were approved by the board of regents who authorized Phoenix-area regents to award a construction contract for the residence hall.

Cartmell and Rossman, Phoenix architectural firm, has designed the two high-rise women's halls which are being financed through the sale of self-liquidating revenue bonds at no cost to the taxpayer.

Post Registration Begins Monday

Registration for post session courses will be August 19-23 in the registrar's office in the Moeur Activity Building.

Students may also register August 26, 9:30-10:30 a.m. or after class.

Three courses will run until September 6. They are EE 498g, Pro-Seminar (Computing Methods); IE 371, Statistical Quality Control; and IE 425g, Human Factors in Space Travel. All are two-hour courses with arranged class meetings.

A three-hour course, SF 422g, Educational Sociology will meet daily from 7:40-9:30 a.m. and 10:30-12 noon.

LITTLE MAN ON CAMPUS

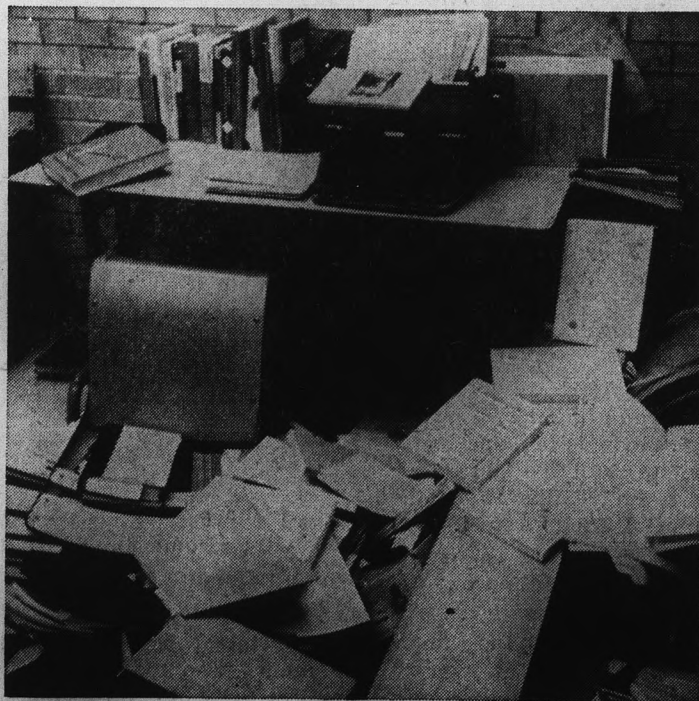

VANDALS AT WORK — Scrambled books, shelves and chairs are mute testimony of their fun. The office in the Social Science building is occupied by Professor Uhl.