

## Phi Kappa Psi---



MEMBERS of Arizona Beta Colony of Phi Kappa Psi fraternity display the shield of their fraternity beneath their Christmas tree.

The Colony will become a nationally chartered chapter tomorrow in ceremonies at the Westward Ho.

## Phi Kappa Psi Chapter Installation Set Saturday

Phi Kappa Psi Fraternity will be installed this weekend as the 19th ASU national fraternity.

The Arizona Beta chapter of Phi Kappa Psi was colonized at ASU on Sept. 14, 1961 by two university of Washington juniors, Bob Chamberlain and Bob Clampett.

The colony was assisted by Arizona alumni Judge James Smith, G. Richard Siegler, Bob Bohannon, Bill Swanson, Mike McKinney, Jack Cate, Jack Glidewell, Jim Warbasse and Dick Nielson.

INSTALLATION ceremonies will be conducted in the Corral

Room of the Westward Ho in Phoenix tomorrow afternoon, with the installation banquet in the evening.

There will be a reception for the Phi Kappa Psi national officers tonight in the chapter house at 1120 McAllister in Tempe.

PHI PSI national officers attending the ceremonies are Dr. Louis Corson, president; Ralph D. Daniel, executive secretary; Ralph Haney, treasurer; J. Robert Meserve, director of extension, and George Kincaid, traveling secretary.

Jack Glidewell of the Arizona Alumni Association will emcee the program.

ASU president Dr. G. Homer Durham will give the welcoming address.

Dr. Louis Corson, Phi Kappa Psi national president and featured speaker, will present the charter to the two colonizers.

ROBERT C. BOHANNON, of the Arizona Alumni Association, treasurer of National Life Insurance Co. and former Republican state legislator, will bring the final address at the banquet.

Sunday morning a national pledge ceremony for the colony pledges will be conducted at 9 in Danforth Chapel.

Arizona Beta colony members receiving national active pins are Dr. Woodrow V. Nold, ASU financial aids officer, and Stephen Slemmons, Rodney Rubick, Dennis Hixson, David George, Kerry Thomas, James Pilafas, Lon Lee, William Weidemaier, William Gran, David Vinton and K. Craig Mueller.

GUESTS TO BE present at the installation ceremonies include Newmann Dorr, president of the Phi Psi Southern California Alumni Association; Gilbert Cady, vice president of business affairs; Dr. Weldon P. Shofstall, dean of students; Dr. Gary P. Anderson, dean of men, and James M. Smith, president of the Phi Kappa Psi Arizona Alumni Association.

The ASU colony of Phi Kappa Psi is the 63rd chapter of the fraternity to be organized in colleges and universities throughout the United States.

Phi Kappa Psi fraternity was founded in 1852 at Jefferson College, Cannonsburg, Pa.

## Zache Named New Editor

Bob Zache, senior, was named second semester editor-in-chief of the State Press by the Board of Publications yesterday.

A journalism major, Zache has worked as news editor this semester. He also has been chief proofreader.

Last spring he was awarded the \$1000 Eugene C. Pulliam Sigma Delta Chi Scholarship. Affiliated with Sigma Delta Chi professional journalism society, the new editor works part-time as a proofreader for the Arizona Republic.

His college career was interrupted after his freshman year in 1955 for three years in the Army. His wife, Barbara, graduated from ASU in 1961.

Now a fulltime journalism student, he has a 2.31 accumulative grade index.

"I don't anticipate any major editorial policy changes," said Zache upon hearing of his appointment. "I hope to maintain the high standards set up by previous staffs."

His immediate concern is assembling a good staff which he considers to be of primary importance.

Several members of the present staff have submitted verbal applications for positions next semester.

Second semester staff positions are now being considered and will be announced shortly after the Christmas vacation, according to Zache.

Zache, born in Miami, was originally a major in mechanical engineering.

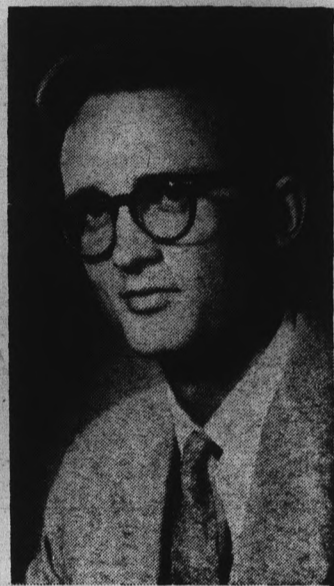

BOB ZACHE

Upon his return to ASU in 1960, he switched to history, then journalism.

During his Army hitch, Zache spent two years in Germany after a year's Stateside training. He served as a radio operator in Army security agency.

Zache, 26, intends to continue in journalism, following his undergraduate program with a Master's degree in political science.

He succeeds Linda Warren Sims who did not seek reappointment because of student teaching next semester.

## Cashing System Approval Sought

The Board of Financial Control and the university Business Office are in the "final process" of approving a campus check-cashing system, according to ASASU President Bob Carter.

President Carter is "optimistic" about plans to have the check-cashing office operational in the "foreseeable future." Carter is working toward having the student service ready by next semester.

Tentative plans call for the service to cash student personal checks up to a \$10 maximum, and all ASU student payroll checks, according to Carter.

Final approval of the exact procedure is pending action by the Business Office.

Present plans would locate the service in the university Business Office, MU 207.

The service would be operated by the Business Office during its hours from 8:30 to 4:30 daily and from 8 to 12:30 p.m. Saturdays.

The check-cashing service was one of President Carter's goals outlined in his "State of the University" address at the opening session of the ASASU senate.

The purpose of the service is to save time for students who presently must go off campus to cash a check for more than \$5 or any payroll checks.

## WORLD NEWS

### Sportsmen Hear Kennedy Pleas

WASHINGTON — President Kennedy pleaded Wednesday with the Amateur Athletic Union and National Collegiate Athletic Association to quit their bickering so the United States can prepare for the 1964 Olympics in Tokyo.

The President said the "continued bickering is unfair" to U.S. athletes and that the disputing organizations are putting "their own interests above the athletes'."

The two organizations have been disputing for control of amateur athletics in this country.

### Khrushchev Calls Names

MOSCOW — Premier Nikita S. Khrushchev slapped bad names at the United States and Red China in his rambling two-hour policy report this week.

Almost openly accusing Peking of war-mongering, Khrushchev rebuked the Chinese for urging war with the U.S. over Cuba.

'Look Out'



# MU Snowman Becomes Ammo For Snowball Fight

The traditional snowman built by Sigma Phi Epsilon fraternity on the MU west lawn became the ammunition for a spontaneous snowball fight about 10:30 yesterday morning.

After the snowman was built, a crowd began to gather and a mild snowball fight began. A little later, the fight became more vigorous and passers-by and automobiles became targets.

When campus policemen drove past, they were greeted with shouts from the crowd and snowballs.

THE FIGHT ended with the dissolving of the snowman at the request of Capt. Norman Peck of Campus Security.

According to Captain Peck, "The snowball fight, as long as it did not damage personal property, or injure anyone, is fine and all in fun. However, we received numerous irate telephone calls. Two people were shaken up by being hit with the snowballs, and win-

dows of two different cars were shattered."

WHEN ASKED what he thought about the fact that a snowball was aimed at some of his men, he replied, "The officers should have enough sense to take it as a joke and in good fun."

According to a member of Sigma Phi Epsilon, the snowman will be made again next year since it is a tradition.

# MU Ballroom Formal Set

For those who have "absolutely nothing to do" Saturday night, the MU Social Board is sponsoring a Christmas Formal in the MU Ballroom from 8:30-12.

According to Bob Alberti, program director of the MU, a "Christmas type" program will be presented at intermission, and the ballroom will be decorated.

A surprise band will be featured. The dress will be semi-formal and there is no admission charge.

# Lewis Gives Praise

By JERRY BOEH

A month ago last week, Jerry Lewis and the Paramount crews made the ASU campus headquarters for a few days while obtaining background shots for the \$2,000,000 movie, "The Nutty Professor."

Finishing work here, they resumed their shooting on set, which is a perfect re-creation of the various spots and classrooms of the ASU campus.

They created an exact scale of the exterior of the College of Business Administration

building, the sidewalks between the BA building and old science, even to duplicating the interior of the science classrooms and labs.

When Lewis was questioned in Hollywood, he mentioned that there was a possibility that the movie might be premiered in Phoenix, sometime in July.

When asked what he thought of ASU and the students, he answered, "I enjoyed them very much . . . the kids were wonderful . . . you have a great campus and working with them was a pleasure."

## Bowling Alley

Get out your clothes pins. The bowling lanes in the basement of the MU are being resurfaced Dec. 19, 20 and 21. The last time the lanes were resurfaced the finishing compounds created an irritating odor throughout the building.

## DON'T WAIT!

HAVE YOUR CAR SERVICED FOR CHRISTMAS

TEXACO CREDIT CARDS ACCEPTED

BRIT SMITH Car Co. 802 Mill TEMPE WO 7-3381



## Happy House

Tempe Center

## CHRISTMAS CARDS

WESTERN - RELIGIOUS GENERAL ASSORTED AND SOLID PACK LARGE SELECTION

# GIVE THE GIFT of MUSIC

- ★ CLASSICS
- ★ POP
- ★ POETRY
- ★ GUITAR
- ★ SHOW TUNES
- ★ JAZZ
- ★ OPERA
- ★ FOLK
- ★ COMEDY
- ★ COUNTRY

GIFT CERTIFICATES

## HILL'S RECORDS

Tempe Center

OPEN EVERY NITE TILL NINE

Free Gift Wrapping



The one lotion that's cool, exciting - brisk as an ocean breeze!

The one-and-only Old Spice exhilarates... gives you that great-to-be-alive feeling... refreshes after every shave... adds to your assurance... and wins feminine approval every time. Old Spice After Shave Lotion, 1.25 and 2.00 plus tax.

Old Spice - the shave lotion men recommend to other men!

SHULTON

Save Your Money!

FOR THE ANNUAL

# "Merry Christmas SALE"

Next Wednesday, December 19

at the

# UNIVERSITY BOOKSTORE

## Electron Microscope Aids Life Sciences

A \$25,000 electron microscope capable of nearly one million magnifications has been purchased and installed this week in the Life Sciences building.

Purchase of the EM-100 B was made possible through a grant from the National Institutes of Health, division of general medical sciences.

One of two electron microscopes in the Phoenix area, ASU's unit was purchased from Van Waters and Rogers in Phoenix.

INSTALLED in the basement of the Life Science building, the aluminum-framed microscope is adjacent to a darkroom, equipped for the photographic processes required in use of the instrument.

In the past, men and women who wanted to delve into the secrets of the infinitely small — the structure of cells and the study of viruses and bacteria, for example — were hampered in their work because only light microscopes, capable of 3,000 magnifications were available.

WITH THE EM-100 B, it is possible to achieve direct mag-

## Appropriations, Bill Debates Fill Senate Program

The ASU student Senate Wednesday passed S.B. 181 appropriating Inter-Collegiate Athletics \$2,314 from the 1961-62 unappropriated budget balance.

In other action during a debate-filled session, the student senators' committee of the whole recommended one bill pass, while stopping two other bills.

Two bills concerning policy for campus charity drives, one to establish a new set of policies and another to repeal present legislation, were debated by practically every senator present.

The committee of the whole recommended to the senate that S.B. 183 to establish a parliamentary procedures training program for senators, "do pass."

S.B. 183, if passed by the senate, would provide a special parliamentary workshop for senators on the Wednesday prior to the first regular senate session in the fall.

The workshop would be organized by the senate Rules committee and senators would be required to attend.

A similar workshop would be held and mandatory for senators at the first senate session after the Spring Leadership Workshop at Payson.

The charity drive bills, 184 and 185, were both introduced by Carole Walker, member of the Student Government Operations committee.

S.B. 184, defining a campus charity drive and placing the authority for all campus charity drives with the executive manager, received amendments before being sent back to Student Government Operations committee to be rewritten.

In other action, the Student Government Operations committee read to the senators a letter from President Bob Carter announcing his appointment of the Freshman Orientation Week Study committee.

## Students Utilize Suggestion Box In ASU Library

The suggestion box at Matthews Library has been in operation for about four weeks. So far, 20 suggestions have been submitted.

Several of the suggestions concerned the heating problem. A breakdown in the central heating system several weeks ago caused too much heat. This situation has now been remedied.

A suggestion to have an outdoor book slot has now been accepted. This will be in use within a few months.

Signed and addressed suggestions will be answered. The suggestion box is located at the main desk in the first floor lobby.

magnifications of 90,000 times. Using photographic enlargements, magnifications may reach nearly one million times.

President Durham said that research projects formerly impossible without such equipment can now be undertaken on the campus.

The instrument will also have value as a teaching tool for both graduate and undergraduate students.

*Marge Smith*  
**FLOWERS**  
"Tempe's Most Popular Florist"  
722 Mill Avenue

Evenings WO 7-5020      Open Sundays 9- A.M. - 2 P.M.      Daily WO 7-0271

## 'Home' Peace Corps Urged

The creation of a domestic peace corps has been urged by the U. S. National Student Association, according to the Collegiate Press Service.

The domestic peace corps will probably have a far different name and will not be connected with the Peace Corps. The idea will become a reality in the next year or two.

The domestic volunteers would work for periods of a year or more under supervision of local authorities. They would be sent to area requesting their services. Areas of possible work are Indian reservations, slums and forms of social work.

**Don't Cook Dinner After All That Christmas Shopping . . .**

STOP IN AT . . .

**CHICO'S**

RESTAURANT\*

**FINE MEXICAN FOOD**

1120 East Apache Blvd. — Tempe

\*Air conditioned of course



**Hungry for flavor?  
Tareyton's got it!**



**"Tareyton's Dual Filter in duas partes divisa est!"**

says Marius (*Gay Blade*) Camillus of the Forum Fencing Team. Says *Gay Blade*, "Anyone on terra firma will agree Tareyton is a firma, fina cigarette—packed with tobacco bono. No wonder you enjoy *de gustibus you never thought you'd get from any filter cigarette.*"

**Dual Filter makes the difference**

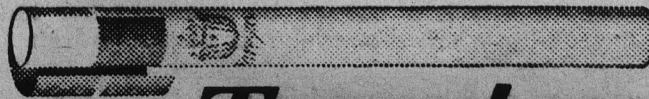

**DUAL FILTER Tareyton**

Product of The American Tobacco Company—Tareyton is our middle name. © 1962



THE STATE PRESS, distributed by the campus chapter of Sigma Delta Chi under the direction of Circulation Manager Mike Barriok, is the official campus newspaper of Arizona State University. It is published each Wednesday and Friday throughout the school year, excepting holidays, and is entered as second class matter at the Tempe, Arizona, Post Office under the Acts of March 3, 1879, and August 24, 1912. Subscription price, \$3 per school year.



THE STATE PRESS is a member of the Arizona Newspapers Association, Associated Collegiate Press and National Advertising Service, Inc.

EDITOR-IN-CHIEF LINDA WARREN SIMS  
 NEWS DEPARTMENT  
 MANAGING EDITOR BILL OVEREND  
 CAMPUS EDITOR ED HEATH  
 ASSISTANT CAMPUS EDITORS BETTY DUFFY, MARTI CZEPOWSKI  
 ASSIGNMENTS EDITOR GWEN ZUPANCIC  
 ASSISTANT ASSIGNMENTS EDITORS TOM WING  
 PAM VAN BUSKIRK  
 NEWS EDITORS BOB ZACHE, BOB CLAMPETT  
 ASSISTANT NEWS EDITORS ROSS FISH, JERRY REILLY  
 COPY EDITOR GARY OLMSTEAD  
 CHIEF PROOFREADER LYNDA HARRIS  
 SPORTS DEPARTMENT  
 SPORTS EDITOR BOB JACOBSEN  
 ASSISTANT SPORTS EDITOR DENNIS ANDERSON

# Sounding Off....

By LINDA WARREN SIMS

First of all, congratulations are in order for Bob Zache, yesterday elected the editor of the State Press for second semester. No, I wasn't fired, I must student teach sometime in this four year stretch.

AND NOW, to Lou Reynolds, I will dedicate the next few lines: I printed your letter simply to avoid much criticism. If a letter such as the one you wrote to me, had been directed to any other person, living or dead, I would have filed it in my circular file in order to avoid unnecessarily hurt feelings. I believe that because your letter is directed to me personally, I am free to answer you. I will take your vindictive letter line by line to teach you not to personally attack people unless you wish to be attacked back.

You are certainly entitled to defend the honor of your team, "The Rejects," if they have honor. However, just because a woman ties herself to a man it does not necessarily mean that she does not have a mind of her own. Mr. Reynolds, my mind is my own and you can ask my husband, or anyone else who knows me. Also, Mr. Reynolds, your "beef" is with me, not my husband. If you will notice, I hold the position of State Press editor; he does not, never has, or never will. He has his interests, I have mine.

I was not in a dejected mood when I wrote the Implication which angered you so. In fact, I was pretty tired and at the Tempe Daily News putting out the paper. I had been requested to make a comment such as I did, not by my husband, but by several other people who were in no way involved in the game. They were spectators as was I.

ALSO, MY HUSBAND was not wounded. In fact, he was in fine spirits and in no way perturbed about the outcome of the game. He plays for the love of the sport and believes in leaving the game (win or lose) on the field where it belongs. I was the one who was sour on the "Rejects" performance; he was interested in what was for dinner.

Yes, Mr. Reynolds, I was biased and prejudiced about the complete unsportsmanlike conduct that you and your teammates displayed. I always have hated a poor sport and I imagine I will continue this dislike.

Mr. Reynolds, you cannot stop me from viewing intramural sports. In fact, you cannot stop me from doing anything.

I happened to have arrived at that game in its last fifteen minutes and I did not see my husband bounced to the turf. However, this would not bother me, nor would it bother him.

AS A LAST thought, let me point out to you Mr. Reynolds, that if you feel that every woman adopts the philosophy, opinions, ideas, etc., of the man that she marries, you are sadly mistaken. I understand you are married, Mr. Reynolds, and at this stage I should begin to attack your wife as you did my husband. However, I'm not familiar with this dishonest line of attack.

I would suggest that you might be a very demanding type of person and may have forced many of your thoughts on your wife. Well, my mind is still my own even after marriage.

LET THIS answer to your letter be a lesson to you never to attack a woman by insulting her husband. Especially when the woman is in the position to answer you back.

Oh yes, this might have all been avoided if you had practiced the age-old honorable sportsmanship that truly "good" athletes practice. Try being a good sport, Mr. Reynolds, you might enjoy the change.

## LITTLE MAN ON CAMPUS

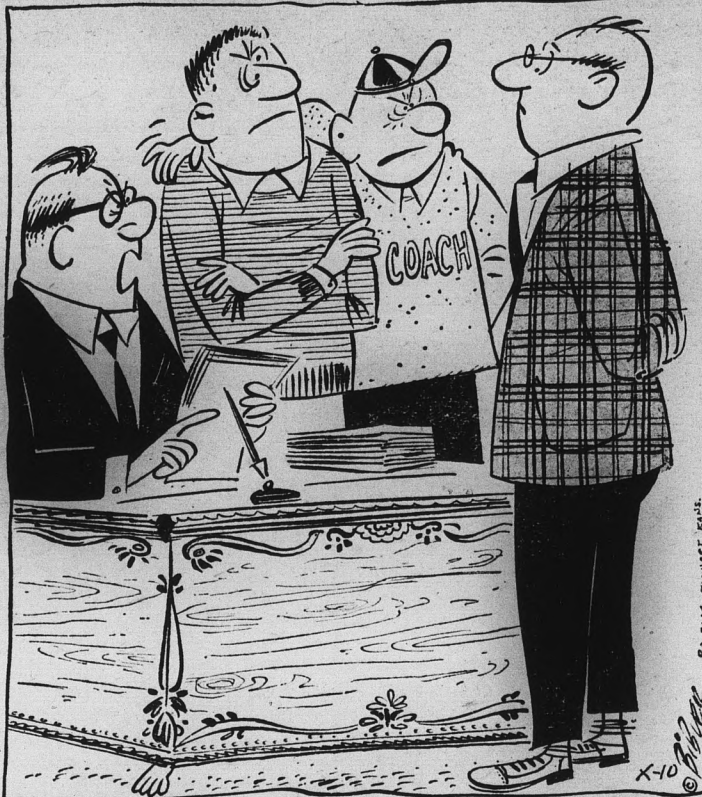

"YOU'RE CHARGED WITH FRUSTRATING YOUR STUDENTS BY YOUR CONSTANT CLASSROOM REFERENCES TO 'THE DAY OF RECKONING' AFTER FOOTBALL SEASON."

## Letters To The Editor

### TO THE EDITOR:

In reference to the "Implications" article (sic.) concerning one "rejected" intermural (sic.) football team that supposedly (sic.) uses vile language and poor sportsmanship; I feel it necessary to tell any prospective fans not to limit their observations to that one team for they are not alone in the offences (sic.).

How could the writer of "Implications" have missed the outrageous (sic.) exhibition staged by two fraternities (sic.) last week when a brawl broke out on the playing field making it necessary for the campus security to intervene (sic.). From now on let's not limit our criticism to the non-greek organizations on campus.

Kathey Rauchfuss

### TO THE EDITOR:

In answer to editor-in-chief's article of this past Wednesday, I would like to defend a certain independent intramural football team from what was definitely a slam to their character. I might say first that the article was written while in a very dejecting mood of defeat, which was mutually shared by husband, a member of the losing team, and wife, editor-in-chief of the State Press.

While nursing her husband's wounds, a feeling of dislike for this independent team came over the editor-in-chief, to which she immaturely responded by writing a biased, prejudiced, personal evaluation of the members of what she called a "rejected" group of individuals.

I would suggest to the editor-in-chief that she refrain from viewing any further intramural football games, especially when her loved ones are participating, until she realizes that more injuries occur in intramural football than in any other sport, simply because of the lack of protection, and few competent referees. The referees must show the ability to keep tempers from flaring and allowing the atmos-

phere of anger to develop that is so indicative of all intramural football games of which the editor-in-chief has so obviously neglected to report. But of course her husband wasn't participating, was he? I don't recall anything being written about the vile language and near riot which occurred between two top fraternities at the end of an intramural football contest last week. Great tact was shown by the editor-in-chief by slandering a team which unfortunately bounced her husband to the turf far too many times for her ethics of sportsmanlike conduct to permit.

Before sounding off again about the lack of sportsmanlike conduct in intramural sports, maybe it would be wise for the editor-in-chief to review her own sportsmanlike conduct while reporting the news, so that in the final analysis, what is printed isn't twisted with personal bias and reeking with personal prejudice.

Lou Reynolds

(See "Sounding Off" column for answer.)

### TO THE EDITOR:

If you are huntin' to see one of the biggest conglomerations of "animals" ever united in a team effort, turn out to watch the so called "rejected" football players perform in the intramural football finals.

In Wednesday's State Press they were called poor sportsmen and users of vile language.

In my opinion, they are not near as profane as some of the basketball teams our varsity has played.

Why is it nobody has complained about this?

Perhaps it is because some of you frat boys are afraid the rejects will beat you.

Well, they just may, so quit your crying. That won't help matters.

I'll still be out there cheering for them and laughing while you Greeks croak.

Name Withheld

## I Cover College Avenue

By BILL OVEREND

Some tangible traces of genuine school spirit appeared this week as students and organizations joined in the State Press campaign to reuniform the Sun Devil mascot.

Funds contributed raised our collection to \$20.50.

THAT MEANS we need \$69.50 more to raise the amount needed to design and construct a "peachy keen" uniform.

Actually, this campaign is accomplishing two goals.

First, it's showing who really has school spirit around this place. Second, it's revealing the groups and organizations who only like to talk school spirit.

There is a difference. IT'S A LITTLE surprising to note the groups who have contributed to the mascot fund include organizations usually expected to pan such projects.

Best example of this is Savant, independent humor magazine, whose editor Charley Stough gave \$7.50 for the cause.

Here's how Stough introduced his donation: "Dec. 12 upon reading of the dire emergency which befalls all ASU — Here's a leetle something for a new Sun Devil costume from all the guys at Savant. They'll be glad they did it when I tell them."

Actually, there have been only three other donations.

WE HOPE that doesn't represent the number of school boosters at ASU.

Other donors include D. M. Watt, president of the Circle K Club, Gwen Owens, and the State Press.

So far, we have heard or seen nothing in support of this project from groups and organizations who usually spend large amounts of their time and energy proclaiming their devotion to this university.

Among them are all the ASU fraternities and sororities, our many service clubs and organizations and many other supposed school boosters.

WE REALIZE, of course, that the only reason these groups have not chipped in is because they haven't had time to have their donations approved by their members.

Fraternities and sororities, all of whom would profit by their generosity, can easily correct the situation after their meetings Monday.

Meanwhile, we hope that students interested in improving the public image of this school will give their money to insure the success of the mascot campaign.

While we watch the funds roll in, we might repeat our invitation to the art and home economics departments to volunteer their efforts in designing and creating the uniform once the goal of \$90 is reached.

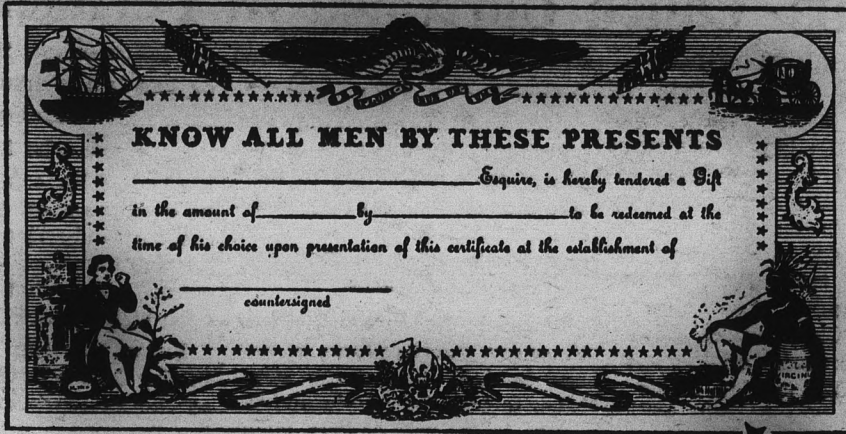

A Christmas Suggestion...  
the proprietor's handsome

## GIFT CERTIFICATE

assures a perfect present

The gentleman makes his personal choice of what he wishes at the time that suits his pleasure... according to the amount of the donor's pleasure. This is considered a splendid gift by all.



THE *Americana* SHOP  
QUALITY MEN'S WEAR  
TEMPE CENTER

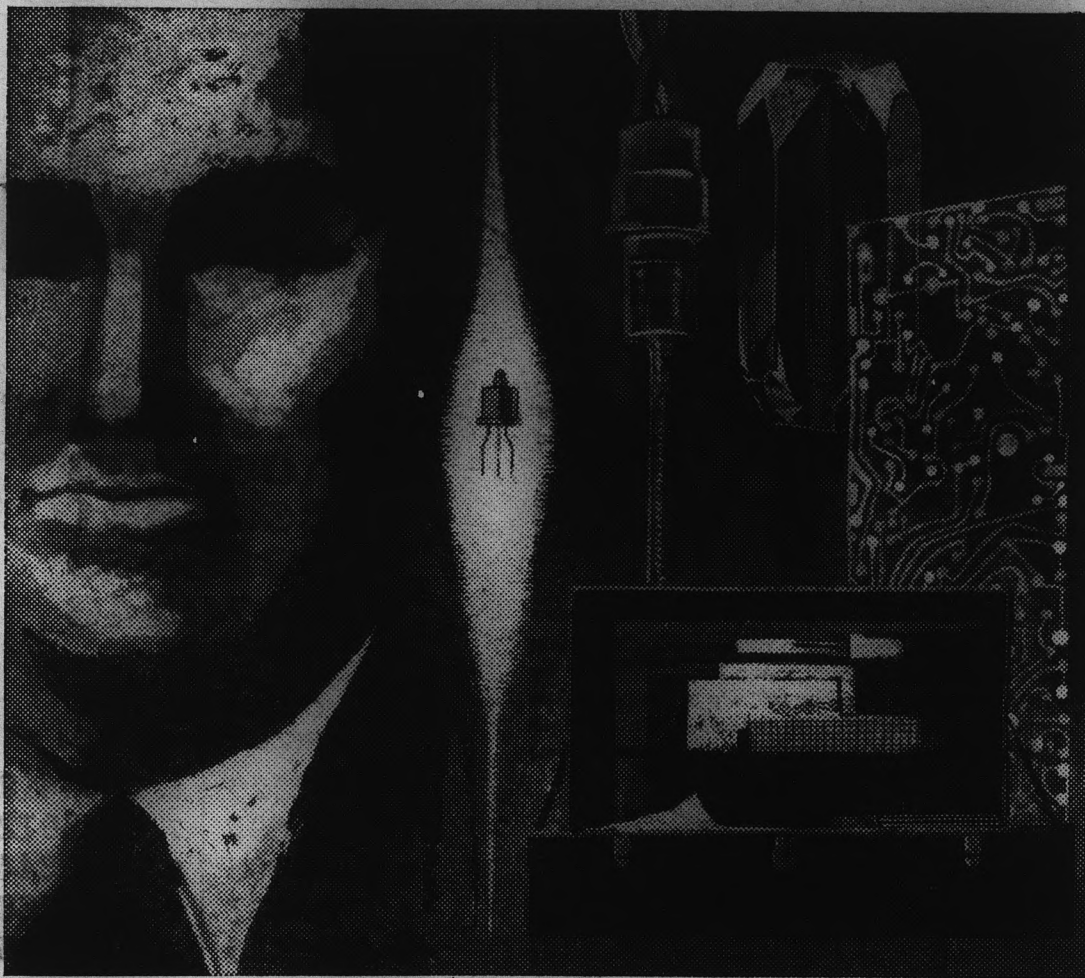

### Quality is the key to success at Western Electric

Admittedly, our standards are high at Western Electric. But engineering graduates who can meet them, and who decide to join us, will begin their careers at one of the best times in the history of the company. For plentiful opportunities await them in both engineering and management.

As we enter a new era of communications, Western Electric engineers are carrying forward assignments that affect the whole art of telephony from electronic devices to high-speed sound transmission. And, in the management category alone, several thousand supervisory jobs will be available to W.E. people within the next 10 years. Many of these new managers will come from the class of '62.

Now's the time for you to start thinking seriously about the general work area that interests you at Western Electric, the manufacturing and supply unit of the Bell Telephone System. Then when our representative comes to your campus, you'll be prepared to discuss career directions that will help make the interview profitable.

After a man joins Western Electric, he will

find many programs that will aid him in exploring the exciting course of his career—while advancing just as fast as his abilities allow. And he'll be secure in the knowledge that he is growing with a company dedicated to helping America set the pace in improving communications for a rapidly growing world.

Challenging opportunities exist now at Western Electric for electrical, mechanical, industrial, and chemical engineers, as well as physical science, liberal arts, and business majors. All qualified applicants will receive careful consideration for employment without regard to race, creed, color or national origin. For more information about Western Electric, write College Relations, Western Electric Company, Room 6106, 222 Broadway, New York 38, New York. And be sure to arrange for a Western Electric interview when our college representatives visit your campus.



Principal manufacturing locations at Chicago, Ill.; Kearny, N. J.; Baltimore, Md.; Indianapolis, Ind.; Allentown and Laureldale, Pa.; Winston-Salem, N. C.; Buffalo, N. Y.; North Andover, Mass.; Omaha, Neb.; Kansas City, Mo.; Columbus, Ohio; Oklahoma City, Okla. Engineering Research Center, Princeton, N. J. Teletype Corporation, Skokie, Ill., and Little Rock, Ark. Also Western Electric distribution centers in 33 cities and installation headquarters in 16 cities. General headquarters: 195 Broadway, New York 7, N. Y.

## KAET GLIMPSES

Programming schedule for KAET, Channel 8, today, Monday and Tuesday both a.m. and p.m.:

**TODAY**

A.M.  
8:40 Business Law Telecourse  
9:40 Physical Universe Telecourse  
10:40 Living World Telecourse  
11:40 Physical Universe Telecourse

P.M.  
12:40 Social Studies Telecourse  
6:00 What's New?  
"Frontier Towns"  
"Broadcasting Atoms"  
"The Collie"  
6:30 Social Studies Telecourse  
7:15 Business Law Telecourse  
8:00 Psychology One  
"How Men and Women Differ"  
8:30 Living World Telecourse  
9:15 Physical Universe Telecourse  
10:00 An Age of Kings  
"A Dangerous Brother"  
"Richard III, Acts 1, 2, 3"

**MONDAY**

A.M.  
8:40 Business Law Telecourse  
9:40 Physical Universe Telecourse  
10:40 Living World Telecourse  
11:40 Physical Universe Telecourse

P.M.  
12:40 Social Studies Telecourse  
6:00 What's New?  
"The Cowboy's Horse"  
"Atmospheric Gases"  
"The Long-Hair Dachshund"  
6:30 Social Studies Telecourse  
7:15 Business Law Telecourse

8:00 Beginnings  
"Ralph Unveling, Librarian"  
8:30 Living World Telecourse  
9:15 Physical Universe Telecourse  
10:00 Special: Communist China: Powerhouse or Paper Giant  
"An Economic Detective Story"

**TUESDAY**

A.M.  
9:40 Physical Universe Telecourse  
10:40 Living World Telecourse  
11:40 Physical Universe Telecourse

P.M.  
6:00 What's New?  
"The Maverick Cowboy"  
"Microscope"  
"The Afghan Hound"  
6:30 Lotti Lehmann Master Class  
"Lohengrin and Der Freischutz"  
7:30 Heritage: Bruce Catton  
"Philosophy of America's Heritage"  
8:00 Time for Living  
"Mental Attitudes and Retirement"  
8:30 Living World Telecourse  
9:15 Physical Universe Telecourse  
10:00 An Age of Kings  
"The Dangerous Brothers"  
"Richard III, Acts 1, 2, 3"

### KAET, KASN To Sign Off

KAET, Channel 8, will not broadcast Christmas or New Year's Day. Regular programming will continue, however, during the Christmas vacation except for the five telecourses.

KASN will sign off next Tuesday at midnight. The campus radio station will resume broadcasting Jan. 3 at 12:30 p.m.

### Annual Reading Conference Set

The College of Education will sponsor the second annual invitational reading conference Jan. 11 and 12 in the Education building.

According to Dr. G. D. McGrath, conference chairman and dean of the Education College, local and out-of-state speakers will be featured.

Dr. Robert Baker, ASU educational psychology professor, will be included in the keynote speakers.

Dr. C. R. Jeffery, associate professor of sociology, has been appointed book review editor of "The Journal of Criminal Law, Criminology, and Police Science."

### Dickens Tape Is Scheduled

Eight radio-TV and drama students produced a tape of Dickens' "Christmas Carol" this week to be heard over KASN today at 2 p.m. and Tuesday at 7 p.m.

Francis DeGrado is featured as Scrooge on the thirty-minute tape.

KASN will program predominantly Christmas music Monday and Tuesday.

### DOING IT THE HARD WAY by hoff

(GETTING RID OF DANDRUFF, THAT IS!)

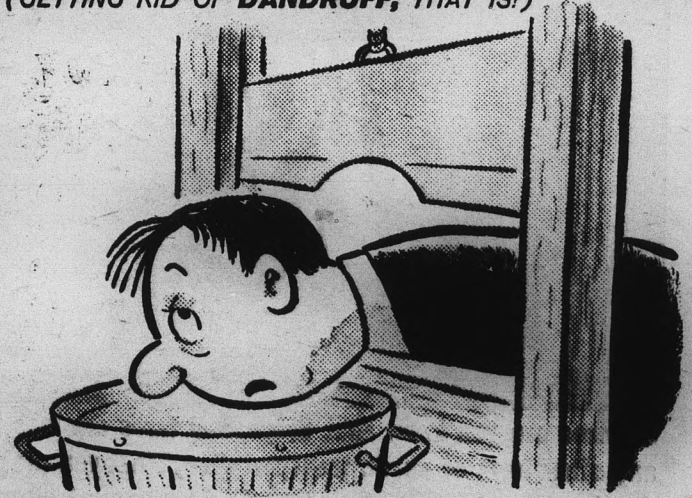

#### easier 3-minute way for men: FITCH

Men, get rid of embarrassing dandruff easy as 1-2-3 with FITCH! In just 3 minutes (one rubbing, one lathering, one rinsing), every trace of dandruff, grime, gummy old hair tonic goes right down the drain! Your hair looks hand-

**FITCH**  
LEADING MAN'S  
SHAMPOO

somer, healthier. Your scalp tingles, feels so refreshed. Use FITCH Dandruff Remover SHAMPOO every week for positive dandruff control. Keep your hair and scalp really clean, dandruff-free!



NOW ON SALE AT

# CAMPUS DRUG

CORNER COLLEGE & 8th ST.

## Reviewer Views Concert As 'Contemporary's' Meat

By RICHARD CANTOR

A triumph for contemporary could best describe the outcome of the pops concert presented by the ASU Symphony Orchestra Wednesday in the MU.

Of seven composers represented, five were modern.

When conductor Eugene Lombardi stepped onto the podium, not music, but the squeals of his little daughter, delighted to see her daddy, brought considerable laughter and lessened the formal atmosphere.

**THE PROGRAM** began with the Overture to "Die Meistersinger" by Wagner. This work is difficult for even a top notch orchestra to play. Except for scratchy violins, it came off quite well.

Kaper's atmospheric theme from the movie "Invitation" was well handled by all. The string sound was warm and full.

The grave diggers' delight, Moussorgsky's "A Night on Bald Mountain," was served up in fine style with very effective first desk playing, especially in the closing section.

**A SPECIAL** treat came in the form of the ASU Percussion Ensemble playing the first and third movements of the Chavey "Toccata for Percussion Instruments."

**CONCLUDING** the program was Richard Rogers' "Slaughter on Tenth Avenue" and Leroy Anderson's "Sleigh Ride."

## 'Rivals' Called Unrivaled In Performance

By ALICE ELDRIDGE

A fine performance of a rather stuffy play, was given Thursday, December 6, at the Lyceum. "The Rivals" by Richard Brinsley Sheridan, is an 18th century drawing-room satire about the trials and tribulations of one Lydia Languish. Miss Languish, played by Carol Willey, flutters from one scene to another with all the charm of the belles of the period. Her hopeful suitors are Captain Absolute (Bill Dawson), a pompous young rogue, and Acres (Clyde Parker), the rather apathetic country bumpkin who tries to muster up

courage to challenge Captain Absolute to a duel.

Mr. Parker's fumbling and mumbling, mixed with a not disagreeable sprinkling of ham, was high spot of the play. Carol Benson and Jim Lindell as Lucy and Faulkland gave good supporting performances.

Michael Byron and Susan Flannery, familiar faces as they are to ASU play-goers, never seem to lose their style and vitality. In the role of Mrs. Malaprop, Susan did indeed have a lot to start with.

Byron as Sir Anthony Absolute, the gout-stricken and salty

old fellow who still has a kick or two left in him, showed his theatrical seasoning, when leaving one scene, he found his door blocked. With complete aplomb he eyed the door, gave the audience a wind and when it finally opened sauntered through — a comic piece that could have been written into the play.

Except for the fast pace set in the first act which hampered the audience in understanding the speech patterns of that period, the overall effect of "The Rivals" was one in which it was hard to say who had more fun, the players or the audience.

# Did you win a Tempest?



**LE MANS**  
America's hottest new sports convertible!

HERE ARE THE FIRST  
**5**  
WINNING NUMBERS!

(10 CONSOLATION PRIZES, TOO!)

**IMPORTANT!** If you hold any of the 5 winning numbers, claim your Pontiac Tempest Le Mans Convertible in accordance with the rules on the reverse of your license plate.

All claims for Tempests and Consolation Prizes must be sent via registered mail, post-marked by Dec. 26, 1962 and received by the judges no later than December 31, 1962.

If you hold a consolation prize number, you win a 4-speed Portable Hi-Fi Stereo Set, "The Waltz" by RCA Victor. Or, you may still win a Tempest! (See official claiming rules on reverse of your license plate, and observe claiming dates given above.)

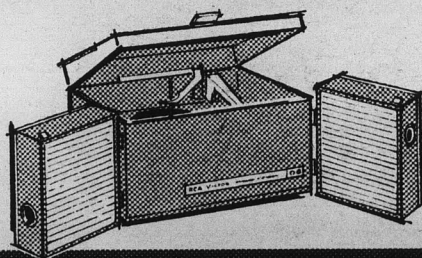

1. **B159345**
2. **A063168**
3. **C625641**
4. **B898060**
5. **C479646**

### CONSOLATION PRIZE NUMBERS!

- |                   |                    |
|-------------------|--------------------|
| 1. <b>B258729</b> | 6. <b>C233412</b>  |
| 2. <b>C065695</b> | 7. <b>C375972</b>  |
| 3. <b>A014505</b> | 8. <b>B398344</b>  |
| 4. <b>C403887</b> | 9. <b>A487788</b>  |
| 5. <b>C001596</b> | 10. <b>A121605</b> |

**DELICIOUS!**  
**JUST 17c**

- French Fries 12c
- Milk Shake 22c
- AND INTRODUCING THE
- Dubl-Burger ..... 30c
- Dubl-Cheese B. ... 36c

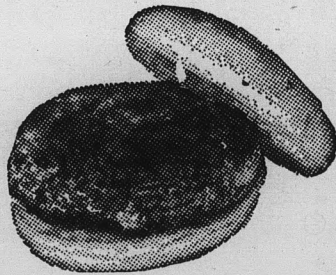

Finest Quality . . . Fastest Service  
Phone 947-1571 for Pick-up Orders

## Ricky's Drive-In

1847 S. Scottsdale Road Scottsdale  
1/4 Mile South of Papago Plaza Shopping Center



Chances are, you know that Greyhound fares are less than any other form of public transportation. What you probably don't realize is how much less. For a pleasant surprise, check the money-saving Greyhound fares below. You'll see at a glance why it always pays to insist on exclusive Greyhound Scenicruiser Service...and leave the driving to us!

No other form of public transportation has fares so low. For example:

	One Way	Round Trip
LOS ANGELES .....	\$12.25	\$18.55
EL PASO .....	\$13.90	\$25.05
SAN FRANCISCO .....	\$20.25	\$36.45
ALBUQUERQUE .....	\$17.75	\$31.95
YUMA .....	\$ 7.25	\$13.05
TUCSON .....	\$ 4.00	\$ 7.95
NOGALES .....	\$ 6.35	\$11.45
LAS VEGAS .....	\$11.60	\$20.90

3 E. 5th - Tempe

WO 7-4030

**BAGGAGE!** You can take more with you on a Greyhound. If you prefer, send laundry or extra baggage on ahead by Greyhound Package Express. It's there in hours...and costs you less.

# GREYHOUND

## L&M GRAND PRIX 50

Sweepstakes for colleges only

More than 50 times the chance to win than if open to the general public.

## 45 Tempests to go!

Get set for the next lap . . . 10 more Tempests and 15 more consolation prizes! Pick up an entry blank where you buy cigarettes. Enter now—enter often. Any entry received by January 18th can win one of the 45 Tempests still to go! Of course, entries you've already submitted are still in the running!



### EXCLUSIVE FOR THE GIRLS!

If you win a Tempest you may choose instead a thrilling expense-paid 2-week Holiday in Europe—for two! Plus \$500 in cash!



**Get with the winners... far ahead in smoking satisfaction!**

SEE THE PONTIAC TEMPEST AT YOUR NEARBY PONTIAC DEALER!

Greeks At A Glance--

# Holiday Parties Herald

By BILL QUAYLE

It's going to be a big weekend for the Greeks as six sororities and eight fraternities host their annual Christmas parties.

Sororities planning parties this weekend are:

**ALPHA EPSILON PHI**

The Alpha Epsilon Phis will hold a semi-formal party at the home of a member of the sorority tonight.

**DELTA GAMMA**

This Saturday, the Delta Gammas will hold their formal Christmas party in the Lawyers Club.

**KAPPA DELTA**

Camelback Inn will host the Kappa Deltas this Friday in their semi-formal Christmas dance.

**GAMMA PHI BETA**

The Gamma Phis plan a buffet dinner and dance in the Executive House tonight for their Christmas formal. At this time they will announce the name of their Gamma Phi Man.

**KAPPA ALPHA THETA**

The Thetas will be the guests at the Scottsdale Country Club tonight as they hold their semi-

formal Christmas party.

Alpha Delta Pi, Alpha Phi, Alpha Sigma Alpha, Chi Omega and Kappa Kappa Gamma have already held their parties. The "Kappa Man" award was given to Chris Bartelson at the Kappas formal.

The fraternities planning for the big weekend are:

**ALPHA GAMMA RHO**

The "Aggies" will hold their annual Christmas formal on Dec. 19 at the Smoke House restaurant.

**DELTA PHI KAPPA**

The Delta Phi Kappas Christmas party is planned for Jan. 12, but the place has not been designated.

**DELTA SIGMA PHI**

The Delta Sigs will hold their Christmas formal today at Camelback Inn.

**LAMBDA CHI ALPHA**

The Sky Cove will be the host to the Lambda Chis in their Christmas formal tonight.

**ALPHA TAU OMEGA**

The ATOs are looking towards a pleasant weekend as they head for Mt. Lemon, in Tucson, this Saturday to have their Christmas party.

**SIGMA NU**

The Sigma Nus are hoping for a great time this Saturday as they will be guests of the Luhrs Tower building for their formal.

**SIGMA PHI EPSILON**

"Christmas in Las Vegas" is the theme for the Christmas party of the Sig Eps which is to be in their house this Saturday.

**THETA CHI**

This Saturday marks the Theta Chi Christmas dance in the San Marcos Hotel.

Pi Kappa Alpha, Phi Sigma Kappa, Sigma Alpha Epsilon, Theta Delta Chi, Delta Chi and Phi Delta Theta have already staged their Christmas parties.

Suzie Weyrough was selected as the Phi Delt Sweetheart last Saturday.

**CAMPUS DRUG** Specials

---

**"EYES RIGHT"**  
by  
**MAX FACTOR**

• Erace • Eye Pencil • Eye Liner  
• Mascara Wand • Shadow Stick • Creme Mascara

CAMPUS DRUG

CORNER, College and 8th, WO 7-4049

FOR *Christmas*



Just \$0.00 down only \$0.00 a week

THE WORLD'S FASTEST PORTABLE  
**Smith-Corona**

AT YOUR  
**UNIVERSITY BOOKSTORE**

*Campus Classified*

**Regulations:** For students and faculty only of Arizona State University. To place classifieds, submit to Room 207, Memorial Union Building, by noon two days before date of publication: noon Monday for Wednesday's issue, noon Wednesday for Friday's issue. Rates: 3 cents per word, 50 cents minimum charge.

● **APARTMENT**

Two blocks from ASU. Brand new furnished apartment designed for ASU married couples only. \$85 month year-around rate. All utilities paid. Inquire Apt. 9, 705 Krueger St., or call WO 7-5430.

● **RIDERS WANTED**

Riders needed to and from N. Y. Contact Room 225, Wilson Hall.

● **SEWING**

Sewing, altering, and dressmaking Mrs. Kotten, 1311 W. 10th Place Tempe, Arizona. WO 7-9173.

● **REWARD**

Lost London Fog raincoat, Room 325, Social Science on 12/5 at 11:30 a.m. Call WO 4-7458.

● **LOST**

Lost two rings, one class and one friendship, on Campus Tuesday, December 4th. Will reward. Call WO 7-7455.

Lost—Education or Social Science Building, favorite pen, old brown striped Parker, turquoise ink. Return to Sociology. Mrs. Jeffery.



**The gift with no strings attached**

**Remington® Lektronic II—only shaver that runs with or without a cord**

No sinks. No cords. No morning rush. Sealed into the Lektronic II are rechargeable energy cells that power it anywhere you go. For days and days of shaving on a single charge. Forget to recharge? A flick of the switch and it runs off a regular wall plug. Only Remington lets you stop "Shaving,"

start rolling your whiskers off with exclusive roller combs. They roll your skin down for comfort. Roll whiskers up for closeness. Almost like rolling your whiskers off. This Christmas, get the electric with no strings attached. Start dropping hints now.

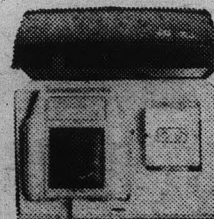

LEKTRONIC is a Trademark of Sperry Rand Corporation

# Chapel Corner

By ED HEATH

It is good to hear that at least one organization took last week's suggestion to aid the St. Vincent DePaul charity dining room to heart and is taking definite steps of action.

That organization is the Newman Club, which has placed a collection bank in its Center and will be Christmas Caroling for food Monday night.

However, it is equally laudable that other organizations are doing similar work for individual needy families.

It is good to hear reports that the religious organizations are not getting lost in the materialistic fog of the holidays.

Phi Alpha chapter of **Lambda Delta Sigma** is sponsoring its annual Christmas formal at 9 p.m. today at the Inter-Stake center in Mesa.

The theme of the formal is "A Snow Ball."

The event will feature the coronation of the Lambda Delta Sigma Sweetheart.

The Newman Club will meet for officer nominees review and rally after the novena Monday at 7 p.m. Caroling to collect food for the St. Vincent DePaul charity dining room will follow.

Activities will be directed by Chuck Conley.

Presbyterian Student Fellowship will attend a Christmas oratorio at 8 p.m. Sunday in the University Presbyterian Church, College and Alameda.

Also, the fellowship will meet at Danforth Chapel at 6:30 p.m. Monday to go caroling and for a party afterwards.

Canterbury Association will be sponsoring its annual Christmas party in St. Augustine's Church, 1735 College Ave., at 6 p.m. Sunday.

Caroling and tree-trimming with traditional apple cider and cookies being served are scheduled.

## Honorarys Sponsor Turkey Shoot To Aid Sunshine Acres Children

ASU's first annual benefit turkey shoot will be at the rifle range today from 6 to 10 p.m. and tomorrow and Sunday from 9 a.m. to 10 p.m.

This turkey shoot, sponsored by the honorary societies, Arnold Air Society and Silver Wing, which are composed of advanced and basic AFROTC cadets.

Proceeds will go to Sunshine Acres Children's Home on Christmas.

There will be a winner for every twenty shooters who may use their own weapons provided they are equipped with iron sights.

No telescopic sight will be allowed.

Price of each target will be 50 cents.

## Pleiades Number 13 In Who's Who Log

Pleiades, senior women's honorary, has reason to be proud of its representation in the current "Who's Who in American Colleges and Universities."

Thirteen of the 16 members were chosen last week for membership in the national Who's Who directory.

They are Bonnie Evans, Nancy Moore, Patricia Inbody, Donna

Arnote, Sharon Brosseau, Janet Elliot, Eileen Frederick, Betty Barclay, Linda Brown, Arlene Przanowski, Marilyn Spittler, Margaret Baker and Lynn Shahan.

Membership in Pleiades is based on a 2.8 minimum accumulative index Junior class standing, and activities in other organizations.

Officers this year are Sharon Brosseau, president; Margaret Baker, vice-president; Donna Arnote, secretary; Karen Sor-gatz, historian, and Eileen Frederick, treasurer.

## Music Honorary Plans Caroling

Phi Mu Alpha, professional music honorary, will sing carols for all dorms at 8 p.m. Monday.

Following the caroling the group will return to the MU lower lounge for refreshments and entertainment by a 6 member brass ensemble.

Officers of the 30 member honorary are Jan Hayns, president; Roger Harris, vice president; Allen Shultz, secretary and Dave Kilpatrick, treasurer.

### Phrateres

Phrateres, off-campus women's organization, had an old-fashioned Christmas party Wednesday.

### Need Insurance UNDER 25?

We Write All . . .  
• Auto • Motorcycle  
• Trailer • Fire • Theft  
Terms Available  
**RALPH PACKER**  
Valley Bank Bldg.  
967-3189 Tempe 967-9141

### LARRY'S TV

727 Apache Blvd.  
WO 7-0920  
Hi-Fi — Stereo Phonographs



P.O. Box 32033, Los Angeles, California

## 50% Discount for Young Travelers up to age 22

First class round trip air travel for youths 12 to 22 at half the regular fare. And, you can take a friend (also 12-22) with you at the same low fare. Reservations confirmed in advance.

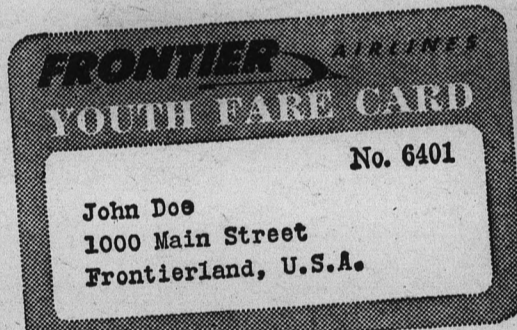

\$5 Youth Identification Card is valid for 1 year (or until 22nd birthday). Good for unlimited use on Frontier's entire system. Call your travel agent or Frontier Airlines.



Serving 1/3 of the United States . . . 62 cities in 10 states!

FLY **FRONTIER** AIRLINES

## Bobbies Flowers



20 E. 5th St.

Home Phone WO 7-6319  
WO 7-2972 — WO 7-4274

For Parties . . .  
Large Artificial  
Plants For Rent



# BUY YOUR AIRLINE TICKETS IN TEMPE

AT NO EXTRA COST

CALL WO 7-1673 FOR

"STUDENT TRAVEL HEADQUARTERS"

## UNIVERSAL TRAVEL

18 East Fifth Street - Tempe

## Residents Make Holiday Happier By Aid Projects

Several dorms on campus have planned special projects for the Christmas season.

**EAST HALL** plans to send 20 girls to the Arnold Air Society and Silver Wing turkey shoot. Any turkey won will be given to the Spurs and Sophos for the Guadalupe Mission.

**GAMMAGE HALL** plans their project in connection with their secret sister week. The secret sister will buy a toy in the requested age group to give to her sister. These toys will be presented to the Guadalupe Mission.

Getting toys for the Sunshine Acres Children's Home northeast of Mesa is the aim of **McCLINTOCK "A"**.

**McCLINTOCK "B"** is collecting toys and clothes for St. Peter's Mission at Bapchule Indian Reservation near Chandler.

**PALO VERDE HALL** girls are collecting old clothes for the Arizona Republic's "Dress a Living Doll."

**WILSON HALL** has collected clothes and food for a needy family of five. They are now collecting clothes, food and toys for the students at the Guadalupe school.

**M.O. BEST "B"** is filling boxes of food to be delivered to St. Vincent De Paul dining room for the annual Christmas dinner. This has been an annual project for several years.

## Taliesin West Tour Scheduled

The architecture department is sponsoring a tour to Taliesin West, a Frank Lloyd Wright school of architecture, this Monday.

Interested students should meet at the information desk in the MU at 2 p.m.

The tour is provided for the students at a reduced rate of 50 cents. Transportation will cost 25 cents.

A maximum of 50 students can attend the tour.

## Greeks Will Carol, Host Party Sunday

Two fraternities will be hosting Christmas parties this Sunday afternoon and evening. Orphanage Home, and will provide refreshments and games for a party.

The Phi Delt and Phidelphias will serenade children's homes and homes for the aged around the Valley area. After the serenade, hot apple cider will be served at the Phi Delt's house.

Pi Kappa Alpha and Pickettes will also have a Christmas party this Sunday. They will visit 67 children at Sunshine Acres

Orphanage Home, and will provide refreshments and games for a party.

Later they will donate gifts to replenish the home's game room.

**CARS WANTED**  
CASH ON THE SPOT  
**BRIT SMITH Car Co.**  
802 Mill — Tempe

Open Sundays 9 a.m. - 5 p.m.  
**TILL CHRISTMAS**

# FACTORY OUTLET

Direct To You — See It Being Made

100% Wool Flannel — Reg. \$5.99	<b>2.99</b>
<b>CAPRIS</b>	
Wide Selection of Styles — Ass't. Colors	
<b>SWEATERS</b> from 3.00 to	<b>6.99</b>
100% Cotton — Straight or Pleated — Reg. 3.99	
<b>SKIRTS</b>	<b>1.99</b>
<b>STROOCK</b> — All Wool — Reg. \$59.95	
<b>COATS</b>	<b>19.99</b>
<b>MEN'S CAR COATS &amp; SPORTS JACKETS</b>	
Beautiful Reg. \$25.98 Xmas Gifts from 10.99-12.99	
<b>PLUS MANY MORE FABULOUS BUYS!</b>	

**Scottsdale Fashions**  
230 W. 5th St., Tempe - WO 7-7557  
(Near R.R. X-ing)

**HOURS** Mon. to Fri. 9-6  
Sat. 9-5

# TALL

OR LONG WAISTED FASHIONS

Say "Merry Christmas" To Her With Gifts From

**Tall & Chic - Mesa**  
13 S. Macdonald WO 4-1009

## PICK'S COIN-OP

Self Service Laundry  
Dry Cleaning  
Locker Service  
Coin Operated Hair Driers  
— ALWAYS ATTENDED —  
Mon. through Sat.—8 A.M.-10 P.M.  
Sundays—9 A.M. - 9 P.M.  
827 Rural Road Tempe



**On Campus with Max Shulman**  
(Author of "I Was a Teen-age Dwarf", "The Many Loves of Dobie Gillis", etc.)

### HAPPY TALK

As we all know, conversation is terribly important on a date. When lulls in the conversation run longer than an hour or two, one's partner is inclined to grow logy—even sullen. But occasionally one finds it difficult to keep the talk going, especially when one is having a first date with one. What, then, does one do?

If one is wise, one follows the brilliant example of Harlow Thurlow.

Harlow Thurlow prepares. That is his simple secret. When Harlow is going to take out a new girl, he makes sure in advance that the conversation will not languish. Before the date, he goes to the library and reads all 24 volumes of the encyclopedia and transcribes their contents on his cuffs. Thus he makes sure that no matter what his date's interests are, he will have ample material to keep the conversation alive.

Take, for example, Harlow's first date with Priscilla de Gasser, a fine, strapping, blue-eyed broth of a girl, lavishly constructed and rosy as the dawn.

Harlow was, as always, prepared when he called for Priscilla, and, as always, he did not start to converse immediately. First he took her to dinner because, as everyone knows, it is useless to try to make conversation with an unfed coed. Her attention span is negligible. Also, her stomach rumbles so loud it is difficult to make yourself heard.



"Wash your cuffs and be my love!"

So he took her to a fine steak house where he stoked her with gobbets of Black Angus and mounds of French fries and thickets of escarole and battalions of petit fours. Then, at last, dinner was over and the waiter brought two finger bowls.

"I hope you enjoyed your dinner, my dear," said Harlow, dipping into his finger bowl.

"Oh, it was grandy-dandy!" said Priscilla. "Now let's go someplace for ribs."

"Later, perhaps," said Harlow. "But right now, I thought we might have a conversation."

"Oh, goody, goody, two-shoes!" cried Priscilla. "I been looking everywhere for a boy who can carry on a intelligent conversation."

"Your search is ended, madam," said Harlow, and pulled back his sleeves and looked at his cuffs to pick a likely topic to start the conversation.

Oh, woe! Oh, lackaday! Those cuffs on which Harlow had painstakingly transcribed so many facts—those cuffs on which he had noted such diverse and fascinating information—those cuffs, I say, were nothing now but a big, blue blur! For Harlow—poor Harlow!—splashing around in the finger bowl, had gotten his cuffs wet and the ink had run and not one word was legible! And Harlow—poor Harlow!—looked upon his cuffs and broke out in a night sweat and fell dumb.

"I must say," said Priscilla after several silent hours, "that you are a very dull fellow. I'm leaving."

With that she flounced away and poor Harlow was too crushed to protest. Sadly he sat and sadly lit a cigarette.

All of a sudden Priscilla came rushing back. "Was that," she asked, "a Marlboro you just lit?"

"Yes," said Harlow.

"Then you are not a dull fellow," she cried, and sprang into his lap. "You are bright! Anybody is bright to smoke such a perfect joy of a cigarette as Marlboro which is just chock full of yummy flavor, which has a Selectrate filter which comes in a soft pack that is really soft, and a Flip-Top Box that really flips, and which can be bought wherever cigarettes are sold in all fifty states and Duluth . . . Harlow, tiger, wash your cuffs and be my love."

"Okay," said Harlow, and did, and was.

© 1962 Max Shulman

The makers of Marlboro cigarettes, who print this column at hideous expense throughout the school year, are very happy for Harlow—and for all the rest of you who have discovered the pleasures of Marlboro.

## MEMO TO THE CLOTHES CONSCIOUS COLLEGE GIRL

Because you like clothes that are casual, a bit unusual, but elegant, still at a price you can afford to pay, we know you'll be mad about our new shop, **THE RED FOX**. Because we like this kind of clothes too, and are tired of not finding them in the Valley, we decided to bring them here to you. In our shop you'll find just what you need in the way of sportswear. Beautiful Sweaters, Kilts, well cut Slacks, Shorts and Skirts, Man tailored Shirts, Jackets, handmade Belts and Bags. Everything in the new popular colors and fabrics, including madras. You'll be agog over the separates that can be coordinated into outfits that will be a knock out. We bet you can't find clothes like these anywhere else in Arizona.

At **THE RED FOX** you'll find that certain "Look." It's a classic simple look with an elegance that will set you apart from the rest as a well dressed woman. It's been hard to find in the Valley in the past, but it will be our trade mark from now on.

We invite you to stop by, have a cup of coffee and see for yourself. Anything special you want, we'll break our necks to get it for you.

Our whole atmosphere is one of informality, so come as you are even if you're in shorts because we'll be in ours. Plenty of parking space outside and a place to park yourself inside, so . . .

HOPE TO SEE YOU SOON!

Arizona's Only Authentic "Ivy League" Sportswear Shop for Ladies, featuring Eastern Fashions.



80 W. Fifth Ave. Scottsdale  
"Across from Trader Vic's"

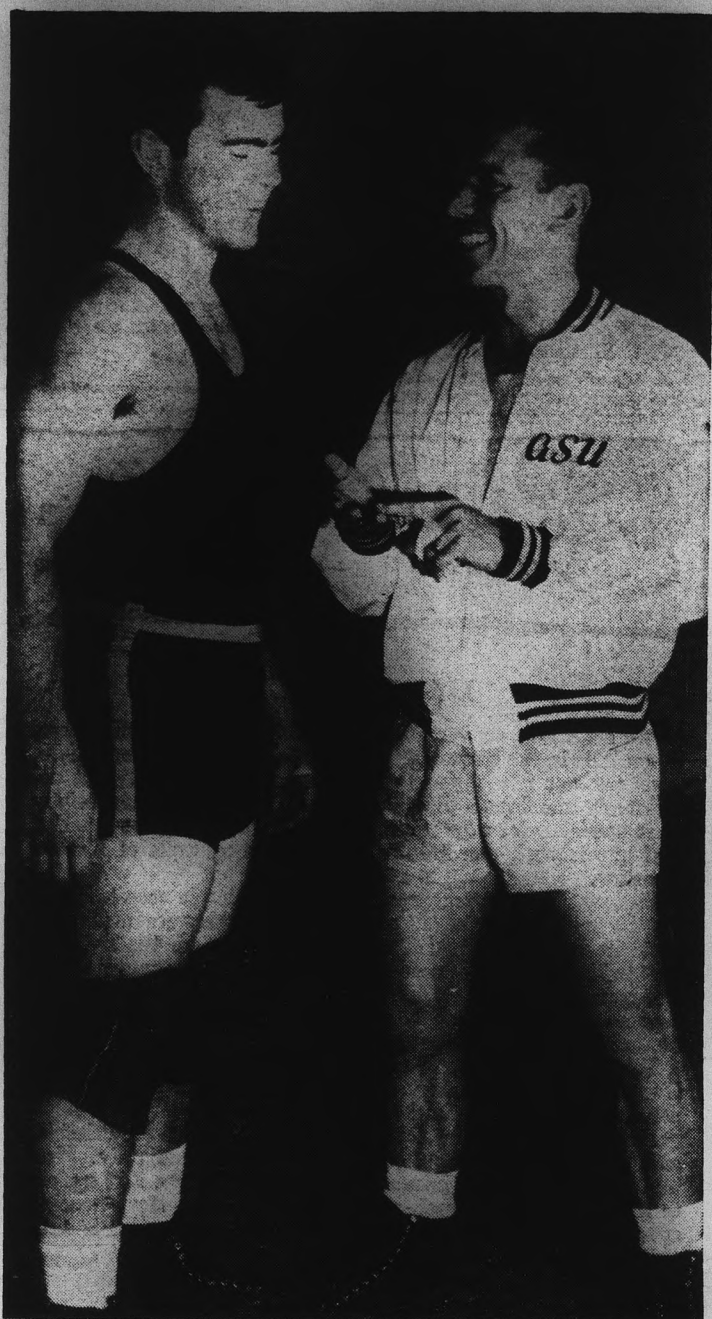

PUPIL AND PROF — ASU wrestling coach Ted Bredehoff (right) discusses the art of pinning an opponent with Buzz Hays a member of the wrestling team. Bredehoff is tournament director for tomorrow's first annual ASU wrestling invitational meet, which is expected to attract more than 300 high school and collegiate performers. Tourney finals will begin at 7:30 p.m. in Sun Devil Gym.

# Wrestlers Host Initial Invitational Tournament

By NORDY JENSEN

More than 300 collegiate and high school wrestlers will meet tomorrow in the first annual Arizona State University Invitational wrestling tournament in the Sun Devil Gym.

The event, under the direction of ASU wrestling coach Ted Bredehoff, will be the largest gathering of wrestlers in Arizona's history.

INDIVIDUAL championships will be decided in 10 collegiate weight classes and in 12 high school classes.

No team standings will be kept.

Matches will be continuously on eight mats during the morning and afternoon sessions with two mats in use for the finals.

Entered in the college division are Lamar, Colo., Junior College, the defending national junior college champions,

UofA, Arizona State College, Phoenix College, Texas Western, San Diego State, Mesa JC of Grand Junction, Colo., and ASU.

THE MORNING session begins at 9:45, the afternoon one at 1:30 and the finals at 7:30 p.m.

## Clyde Smith Is Honored

Clyde B. Smith, ASU athletic director, is now a member of the Monongahela Valley, Pa., Football Hall of Fame.

Smith was inducted into the Hall of Fame at an annual sports banquet at Belle Vernon, Pa.

The banquet was sponsored by the Monongahela Valley Sports Writers Association.

The athletic director was born in the Monongahela Valley and began his football coaching career at Redstone High School in Republic, Pa.

Speakers on the program included Tom Nugent, football coach at Maryland, Andy Gustafson, grid coach at Miami University, and Gene Corum, football coach at West Virginia.

## Creighton On Slate

Creighton University of Omaha, Neb., and its powerful rebounder, Paul Silas, will meet ASU for the first time in basketball here Feb. 25, Clyde B. Smith, athletic director, announced.

Last season the burly Silas pulled down more rebounds than any other major college player — 536.

Second was Jerry Lucas of Ohio State with 499.

## Unusual GIFTS

VISIT THE VALLEY'S OLDEST AND MOST INTERESTING INDIAN STORE

Authentic Indian Jewelry Gifts & Moccasins

516 Mill Ave.



WO 7-2203

This Christmas, for the first time, you can give...

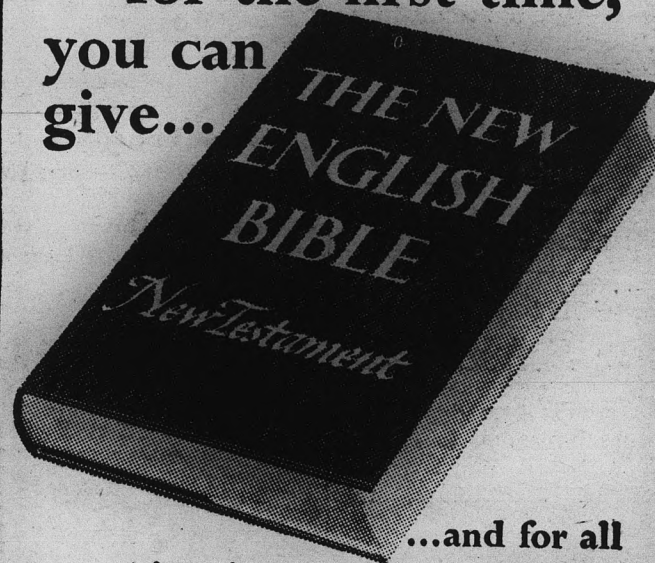

...and for all time it will be cherished for its simple, clear presentation of the world's greatest story.

460 pages • \$4.95

UNIVERSITY BOOKSTORE

The Phoenix JAYCEES Are Looking For A 1963

## "Rodeo of Rodeos" QUEEN

For Further Information Call Jaycees Office at AM 4-4808

APPLICATIONS MAY BE OBTAINED AT STATE PRESS OFFICE OR MU DESK

## STUDENTS . . .

Buy Your —

Electronic Kits — Test Equipment Kits — Hi-Fi Kits All at Lowest Prices

### HARMAN KARDON AMPLIFIERS & TUNERS

- TRANSISTOR RADIOS
- TRANSISTOR RADIO BATTERIES
- TUBES FOR YOUR PORTABLES
- FLASHLIGHT BATTERIES
- RESISTORS — CONDENSERS
- CHOKES — TRANSFORMERS

At Wholesale Prices!

Complete Display of Latest Hi-Fi Gear "Demonstrated"

Phone 264-6145

ELECTRONIC CENTER, INC.

3400 E. Thomas Rd.

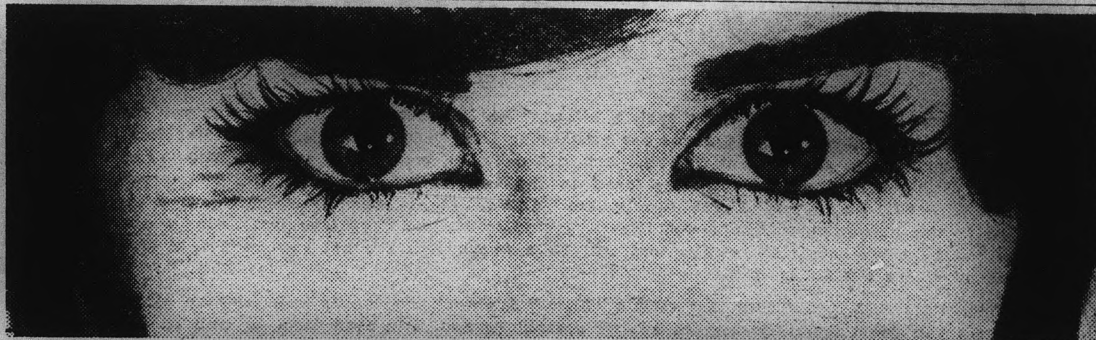

## CONTACT LENSES:

AT THE LOWEST PRICE YOUR EYES CAN AFFORD

85<sup>00</sup>



Open Thursday Nights and All Day Saturday

CONTACT LENS CENTER  
805 Mill Avenue  
Tempe Shopping Center

### INTRAMURAL Scene

Intramural football started its single elimination tournament Tuesday.

All first and second place teams are participating, with the champions from the fraternity and independent leagues playing for the school championship Monday in the Cactus Bowl at Goodwin Stadium at 4:30 p.m.

Third and fourth places will play in a game at 3:30 p.m. just before the championship game.

Tomorrow will be the last day for testing the handstand for physical fitness.

Seven of 48 competitors qualified last Saturday.

Individual point standings through football competition:

Rietow-Hooters	22
Sims-Hooters	22
Holly-Hooters	19
Holmes-Hooters	18
Keswick-Hunt Hall	17
Wrightson-Hunt Hall	15
Burk-Pi Kappa Alpha	10
Carapellesse-Hunt Hall	10
Disaruffino-Alpha Tau Omega	10
Nunez-Alpha Tau Omega	10
Cullom-Phi Delta Theta	10

The physical fitness tests will be rerun Jan. 7 for those persons who missed them during the semester.

## Programs Receive Award

The Simpson Lee Paper Co. has presented Arizona State University a quality award for "outstanding example of craftsmanship" in printing home-game football programs in 1962.

Samples of pages from the program have been selected for display in Simpson Lee Galleries of Fine Printing and Lithography in California, New York and Canada.

Frank Rispoli, assistant athletic director at ASU, is program editor.

Advertising manager is Hal Hubele.

A feature of the program was the cover, drawn by Walt Ditzen of Scottsdale, syndicated sports cartoonist.

The programs were printed by Quality Lithographers of Phoenix.

## Swim Coach Clinic Guest

Walt Schlueter, head swimming coach at Arizona State University, was the speaker at a recent swimming clinic and forum.

Co-sponsors of the clinic were West Texas State and the Amarillo YMCA.

More than 200 coaches and swimmers from West Texas and Eastern New Mexico were on hand.

### Fred Elquest & Son

Everything for the Art Student  
 ● Art Supplies  
 ● Picture Framing  
 703 N. 2nd St.  
 Phoenix  
 PHONE AL 8-2628



DEVIL CENTER — Art Becker, a junior from Phoenix, has been a big man for the Devils to date. This 6-8 Camelback High product has averaged 16 points a game. His defensive ability will be tested severely this weekend as the Devils travel to the state of Kansas for contests with Kansas, Kansas State and Wichita.

## Devils To Meet Wisconsin In '68

The University of Wisconsin Badgers, Big 10 football champions and Rose Bowl participants, will meet ASU at Sun Devil Stadium, Sept. 21, 1968.

The announcement was made by Clyde B. Smith, ASU athletic director.

The agreement completes a two year home-and-home arrangement between the two universities.

Wisconsin and ASU will meet at Madison, Sept. 23, 1967.

"We are happy to announce the scheduling of a Big 10 in-

stitution in Sun Devil Stadium," Smith said.

"We consider it another step forward in keeping with the growth of the Phoenix area, Arizona State University and the ASU intercollegiate athletic program."

## Smiley-Berge FORD

Your Local Dealer For  
Sales & Service

Wishes All of You  
A Very Merry Christmas  
and A Happy New Year

### 1961 VOLVO

2-Dr. Special Delux. 4-speed Trans. - Radio -  
ing Economy Car ..... \$ 1295  
Economy Car .....

### 1961 THUNDERBIRD

Full Power - Factory Air - Just Like \$ 3495  
New - Light Turquoise Finish .....

### 1957 FAIRLANE 500

Town Sedan Ford Four Door - Fordomatic -  
Radio - Heater - Power Steering and Brakes -  
Tan and White twotone - Very Clean \$ 795  
Low Mileage Car .....

### 1958 SKYLINER

Popular but very scarce, All metal top Conver-  
tible and as is special for the mechanical minded  
who wants to do a little recondi- \$ 795  
tioning himself .....

### 1961 FALCON FOUR-DOOR

Standard Shift - Radio, Heater - Delux Trim  
A real economy car priced \$ 1295  
right .....

### 1959 FAIRLANE 500

Four door - Ford Sedan - Air Conditioned -  
Fordomatic - Radio, Heater - Power \$ 1195  
Steering - Green and White twotone

### 1961 FORD GALAXIE

Four Door Sedan - Factory Air Conditioned, 352  
V-8 Fordomatic - Radio & Heater - Power  
Steering. Gold with White Top \$ 1995  
Immaculate .....

REMEMBER !

We WANT Your BUSINESS

## Smiley-Berge FORD

16 E. 8th St. — Tempe

JUST TWO BLOCKS FROM ASU

### "Years Ahead" Flight Training In The New Shinn - 2150



MODERNIZED GROUND SCHOOL  
FOR PILOTS & NON-PILOTS

### Amos Flight Operations

A Private License is a Must in Modern Business

Don Amos — Class of '56

Phone BR 5-7291 SKY HARBOR

### Members of Associated Students

Are Eligible to Apply for

\$10,000 or \$5,000 of  
**LIFE INSURANCE**

At These Low Rates

Age (nearest birthday)	\$10,000	\$5,000
Under 23	\$28.50	\$15.00
23 to 29 inclusive	30.50	16.00
30 to 34 inclusive	34.50	18.00
35 to 39 inclusive	49.50	25.50

Premium rates increase automatically when an insured student enters a higher age group.

### Lock & Crockett Insurance

822 Mill, Tempe — Phone 967-3358

Administrators of the ASASU LIFE INSURANCE  
and ASASU HEALTH & ACCIDENT PLANS

# ASU Tangles With Kansas Tonight

By JOE HEATH

Three games in four days are on tap for the Sun Devil roundballers, starting tonight in Manhattan, Kan.

The contests will mark the first road test for the undefeated ASU squad, owner of three victories.

Tonight, the Devils will tangle with the Kansas Jayhawks in the first game of the Sunflower doubleheader.

To complete the evening, Kansas State will meet the nation's number one team, the Cincinnati Bearcats.

Tomorrow night all four teams move to Lawrence, Kan.,

with the home state teams swapping opponents.

The road trip winds up Monday at Wichita against powerful University of Wichita.

The Devils will hit the road at full strength, with the exception of starting guard Gary Senitza.

Senitza injured his ankle in the game against Pepperdine and is a doubtful starter.

Senior Raul Disarufino has been named as the replacement for Senitza.

Despite the quick three victories, Coach Ned Wulk feels the big tests are yet to come.

"We've still got a long way to go," said Wulk. "We have to

develop more stability. On this road trip we will encounter new obstacles — the wear of travel, different officiating, different gymnasiums, foreign crowds. . ."

However, Wulk is more than pleased with the team's use of the fast break, which he considers the key win factor in the first three outings.

"Our running game is even better than I had hoped, and the weeks of training are starting to pay off," the coach said.

Tonight, the Devils will meet a well-balanced Jayhawk ball club.

In their last outing, a 75-57 win over Wyoming, four men

hit in the double figures.

Paving the way was 6-1 Jim Dumas with 18 points. Nolen Ellison, 6-1, hit 16, Harry Gibson, 6-3, totaled 14, and 6-7 sophomore George Unsel accounted for 13.

In Kansas State, ASU will face one of the tallest collegiate teams in the nation.

Leading the Wildcats is 7-0 Roger Suttner. Playing on either side of this giant are Willie Murrell, 6-6, and Gary Marriott, 6-5.

Kansas State lost to Marquette, 72-71, in the final 10 seconds of its last outing.

The Monday night opponents will have Dave Stallworth, 6-7, and Wayne Durham, 6-7, in the forward slots.

Filling in at center will be 6-10 Nate Bowman.

With the exception of Senitza, Wulk is expected to stay with his winning combination of Caldwell, Cerkvienik and Becker at the inside spots, and Dairman and Disarufino outside.

Cerkvienik and Caldwell have provided the Devil scoring punch thus far, averaging 23 and 22.7, respectively.

Both men also are accounting for 34 per cent of the ASU rebounds per game.

# Christmas GIFTS

## Perfect Presents for Men of Good Taste

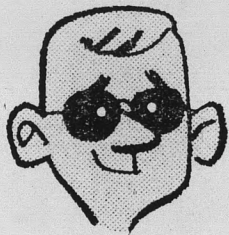

**"Incognito? Not Me!"**

*"But how much can one man take? Since I've been wearing A-1's Rapier slacks women find me irresistible. They keep following me. Stay back girls. My heart belongs to A-1."*

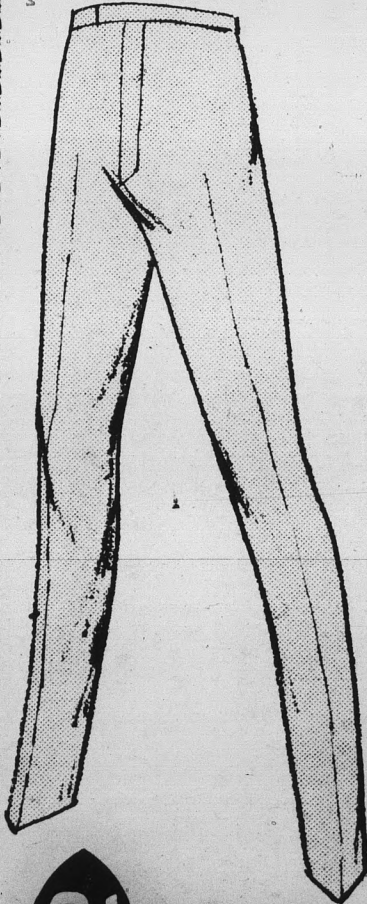

**A-1 Rapier**  
slacks  
\$4.98 to \$6.98

At your favorite campus shop



By Arrow and Van Heusen \$4 - \$8.95

See our vast selection of **Shirts** for every man

### ROBES

IN COTTON WASH & WEAR, TERRY CLOTH, WOOL & WOOL BLENDS

6<sup>95</sup> to 19<sup>95</sup>



Cardigan, Zipper & Pull-Over. Choice of Colors in Wool or Orlon and Alpacas.

\$8<sup>95</sup>  
to  
\$18<sup>95</sup>



ARRAY of Men's Pajamas

A to D & Tall Man  
\$4<sup>25</sup> to \$6<sup>95</sup>



### VESTS

CHOICE OF SELECTION IN SOLIDS, PATTERNS AND REVERSIBLE

\$4<sup>95</sup> to \$8<sup>95</sup>

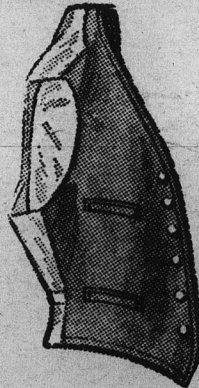

Open Daily  
9 to 9

# Campus men's shop

FOR MEN AND YOUNG MEN . . .

603  
Mill  
Ave.