



State Press

ARIZONA STATE UNIVERSITY



TEMPE, ARIZONA

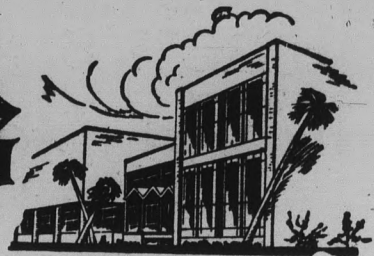

Vol. 40

WEDNESDAY, JANUARY 10, 1962

No. 27



DELTA SIG'S FIRST — Ray Taylor, president of Delta Sigma Phi fraternity, shovels away the first piece of earth in Fraternity Row groundbreaking ceremonies Monday. Looking on are, from left, Mrs. Bea Adams, Delta Sig housemother; E. Scott Robinson, national officer; Dr. Gary Anderson, Dean of Men, and T. S. Montgomery, architect.

Groundbreaking Held Monday

Construction Under Way On Ten Fraternity Houses

Ground-breaking ceremonies began construction Monday on the anticipated fraternity row at the southwest corner of Scottsdale Road and Eighth Street.

The fraternity row project consists of ten small-group housing units to be completed by September, 1962. It was authorized by the Board of Regents last week. The long-awaited housing project will ease somewhat ASU's overcrowded housing situation.

Delta Sigma Phi was the first to break ground during Monday's ceremonies. Their house will be the largest on campus, housing 65 men in 18 rooms, according to Rick C. Lavis, secretary of the chapter. The estimated cost of the Delta Sig fraternity house is \$250,000.

On hand for the Delta Sigma Phi ceremonies were Jim Creasman, alumni secretary for ASU; Dr. Gary R. Anderson, dean of men; T. S. Montgomery, Tempe architect and designer of the house; E. Scott Robinson, chapter supervisor for Delta Sigma Phi, and Dr. W. V. Nold.

Chapter President Ray A. Taylor Jr., broke ground for the house, which is to be built by Schermann Construction Co. of Flagstaff.

Financing for these ten houses will be handled through a self-liquidating bond issue of \$2.5 million with the Housing and Home Finance Agency.

Other units, architects, contractors and amounts of the contracts are as follows:

Alpha Epsilon Pi, Guirey, Srnka and Arnold, Phoenix, Paller Construction Co., Phoenix, \$159,511; Phi Delta Theta, F. L. Wright Foundation, West Scottsdale, Gray Construction Co., Phoenix, \$232,610; Sigma Phi Epsilon, John W. Sculley, Phoenix, Paller Construction Co., \$197,195.

Also, Phi Sigma Kappa, Kemper Goodwin and Associates, Tempe, Valley Builders, Glendale, \$240,414; Sigma Nu, James Plenert, Phoenix, Valley Builders, \$264,551.25; Sigma Chi, Edward L. Varney and Asso-

ciates, Phoenix, Fletcher Construction Co., Phoenix, \$206,062.

Others are Theta Delta Chi, Ralph Haver and Associates, Phoenix, Arnold Construction Co., Phoenix, \$205,150; Alpha

Tau Omega, John Sing Tang and Associates, Phoenix, Tintary Construction Co., Scottsdale, \$221,155, and Sigma Alpha Epsilon, Glenn A. McCollum, Chandler, Mardian Construction Co., Phoenix, \$221,392.

Barbara Marlowe Appointed New ME

Appointments for eight second semester State Press staff positions were announced today by editor-elect Bill Flick.

Barbara Marlowe, a junior from Prescott majoring in English, will serve as managing editor on the new staff.

She has worked on the State Press for four semesters and is currently completing a term as assignments editor. Last spring she received the Ernest J. Hopkins journalism award for outstanding work in that field.

Miss Marlowe has served as president and counselor of North Hall.

She is currently a member of the ASASU president's cabinet. Other staff appointments announced by Flick are:

Bill Overend, sophomore, campus editor; Mary Gorman, junior, assignments editor; Rosalyn Whitney, junior, news editor; Gary Olmstead, junior, copy

editor; Bob Zache, sophomore, chief proofreader; Janet Wolheter, sophomore, feature editor, and Bob Eger, junior, sports editor.

Miss Gorman, Miss Whitney and Eger will name assistants in the near future.

Metropolitan Opera Stars To Perform

Two Metropolitan Opera and concert stars, Jennie Tourel and Martial Singher, will perform at 8:15 in the MU Ballroom Jan. 14 as part of the 1962 concert and lecture series.

Miss Tourel is Russian by birth, French educated and American by adoption. She has sung with many major conductors in the world, and the world's greatest contemporary composers have written music especially for her. As star of the Paris Opera Comique, the mezzo-soprano achieved great fame and was France's greatest Carmen and Mignon for 13 years.

Singher is noted as one of the greatest baritones in the world today and is an authority on French repertoire. Born in southern France, Singher made his debut with the Concertgebouw Orchestra in Amsterdam under Pierre Monteux. For the next 10 years he was the leading baritone of the Opera Comique and the Paris Grand Opera.

The Sunday concert will be a part of the singer's two-day visit to the ASU campus. On Monday Miss Tourel and Singher will conduct seminars with ASU Music majors.

Tickets for the Sunday concert will be available to the public at the door for \$3 for adults, and \$1 for high school students and children. ASU students and faculty will be admitted with their activity cards or season tickets.

Kappa Delta Pi Initiates Total 93

Ninety-three Arizona State University juniors, seniors and graduate students were initiated into Kappa Delta Pi, national honorary education society Monday.

Dr. Richard E. Bullington, associate professor of Education, delivered an address, "Critical Thinking," during a banquet which followed the initiation services.

Those initiated were Betty Lu Barclay, Eleanor A. Barnette, Emily Bates, Margie Anne Boerner, Ruth M. Bowman, Marilyn Broberg, Sharon Brosseau, Betty Cash, Vicki C. Cook, James E. L. Cox, Shirley R. Cox, Clara Dawson, Ada Irene Dedrick, Linda Ecker, Janet E. Elliott, Celia D. Elston.

Also Gwendolyn R. Enke, Mary Jo Farmer, Virginia C. Foerman, Elsa H. Ford, Susan R. Griffiths, Carole L. Hall, Doris Marie Hall, Grace M. Hayes, Phyllis Ann Hoffman, LaRue F. Hubbard, Mary Alice King, Agnes M. LaRoux, David L. Leech and Myriel E. Miller

Others initiated were Linda Gail Morrison, Judith Myers, Patricia M. Nelson, Donald R. Noller, Sybil Olsen, Rita Ellen O'Neill, Arlene Przanowski, Sally R. Ratliff, Charles M. Salisbury, Georgiann Skinner, Flo F. Smith, Kathleen Spieles, Gloria Thomas, Betty B. Trzcinski, Selma Wagner, Alice R. Wenek.

Also Mary Ann Williams, Raymond C. Williamson, Jesse W. Abbott Jr., Eric B. Batchelor, Virginia Deever, Eleanor June Dominquez, Janice M. Elvee, Don J. Flickinger, Raymond Lee Lim, Joanne M. Lobb, Peggy Ellen Meyer, Mar-

garet Parson, Vivian Smith, Judith K. Thiele.

Other initiates were Carol Jean Burrows, Chaille Ann McGrew, Linda Regnier, Sandra Richards, Frances K. Terry, Phyllis T. Terry, Doreen Wurts, Melissa Ann Fair, Sharon Ishikawa, Edna M. Snyder, Nena Nielson, Edna Shipe Barker, Lynn Dente, Zelma Truitt, Katherine Jones, Mary L. Ong.

Also Norma J. Walker, Laura Marie Bates, Carolyn Stabler, Elza E. White, Samuel E. Hill, Marilyn Joan Spitler, Patricia Ann Inbody, Naomi R. McCarty, Lille Ann Reed, Lynn Shahan, Petarl Tang, Roberta Turner, Robert Fiedler, Laura J. Forbes, Janet L. Foster, Claudia McDonald and Anne Yoshie.

Dorm To Present Film This Week

The men of Best A will present the motion picture "The Pride and Passion," starring Sophia Loren and Frank Sinatra, tomorrow and Friday at 7:30 p. m. in Cosner auditorium.

Tickets are 50 cents per person and may be purchased at the door, at Best A, or from any resident of Best A.

'Digest' In Today's Press

A sample edition of Collegiate Digest, monthly national college newspaper supplement published by Associated Collegiate Press, comes with today's State Press.

The monthly magazine will be distributed for the remainder of the year. It features news of other campuses across the nation as well as special articles written for the college student.

December's edition did not arrive in time for the State Press Christmas issue.

The State Press welcomes student opinions regarding this addition.

Matthew's Curriculum Lab Dubbed Best In Southwest

"The ASU curriculum lab, situated in the basement of Matthews Library, has been called one of the best laboratories of its kind in the Southwest," said Miss Jessie C. Russell, manager of the lab.

Miss Russell said that many students stumble into the curriculum lab by mistake, thinking it is just another part of the library. Actually it is a laboratory for Education majors taking upper division education courses and for those doing student teaching in schools throughout the Valley.

Originally a part of the audio-visual aid department connected with the College of Education, the lab became a part of the library in July of 1954. Books and magazines, curriculum and reference categories for use by students in the College of Education were put into an organized library order by the manager and her assistants.

Among the 5,542 curriculum materials and 3,246 reference items, there are both current and non-current editions, some of the latter printed in 1960 according to Miss Russell.

Books listing film strips for use by teachers and teaching manuals for both the elementary

and secondary grades are also available.

Staff members of the laboratory include Miss Russell, Miss Dorothy Wedge, Mrs. Naomi McJunkin, Mr. Richard Rasche and Mrs. Marie Risser.

Each member of the staff has had training in the field of teaching and administration prior to appointment to the laboratory. This training aids efficiency since personnel can understand the shop talk used by

the education students, Miss Russell said.

While the laboratory is not large enough for all the possibilities, Miss Russell is hoping for more room in the future so that items such as film strips, now housed in the audio-visual aids building, can be moved into the laboratory.

Curriculum laboratory hours are Monday-Thursday, 8 a.m.-9 p.m.; Friday, 8 a.m.-5 p.m., and Saturday 8 a.m.-noon.

Polio Preventive Available Jan. 14

Polio oral vaccine will be available to the public Jan. 14 and Jan. 21 in the Moer Activity building between 11 a.m. and 5 p.m., according to ASU Student Health Service.

The cost is 25 cents for each dose, but treatment will be free to those who are not able to pay for it.

Sponsors of the anti-polio drive are the Maricopa Medical Society, the County and U.S. Health Service and Phoenix Pharmaceutical Association and the Maricopa chapter of the National Polio Foundation.

Any Maricopa County resident is eligible.

Fellowship Hour Set Tomorrow

Cultural Affairs committee of Associated Students will sponsor its annual Foreign Student Coffee Hour, recognizing the 123 students from 48 countries all over the world.

"Everyone is invited to the coffee hour in the MU lower lounge tomorrow from 3 to 4:30 p.m.," according to Mrs. Georgia Nelson, sponsor of the program.

LET US
SERVICE

Your Car
Expert Mechanics
Reasonable Prices

CHEVROLET
Specialist

Texaco Card Accepted
We Do the Job RIGHT
The FIRST Time

BRIT SMITH Car Co.
802 MILL AVE — TEMPE

If you are expecting Mr. Stork
— or are just hoping he'll call



Is a must for you

Why Was This Plan Created? Cradle Protection was conceived to provide medical benefits for babies who either are born prematurely or with imperfections or birth injuries. It provides insurance against what can be staggering medical bills which are not ordinarily covered by other forms of hospital-surgical coverage.

PAYS UP TO \$5,000 for correction of birth imperfections or child's premature birth costs.

PROVIDES LIFE INSURANCE benefits for the wife and each newborn child.

The plan is available to all married women age 40 or under and insurance may be applied for even during pregnancy.

For an almost unbelievably low premium Cradle Protection will eliminate a big financial worry. Let us tell you about all the wonderful benefits of this revolutionary insurance concept.

For Information Call

WO 7-3358

LOCK & CROCKETT
INSURANCE

822 B Mill Ave.

Tempe

MEN!

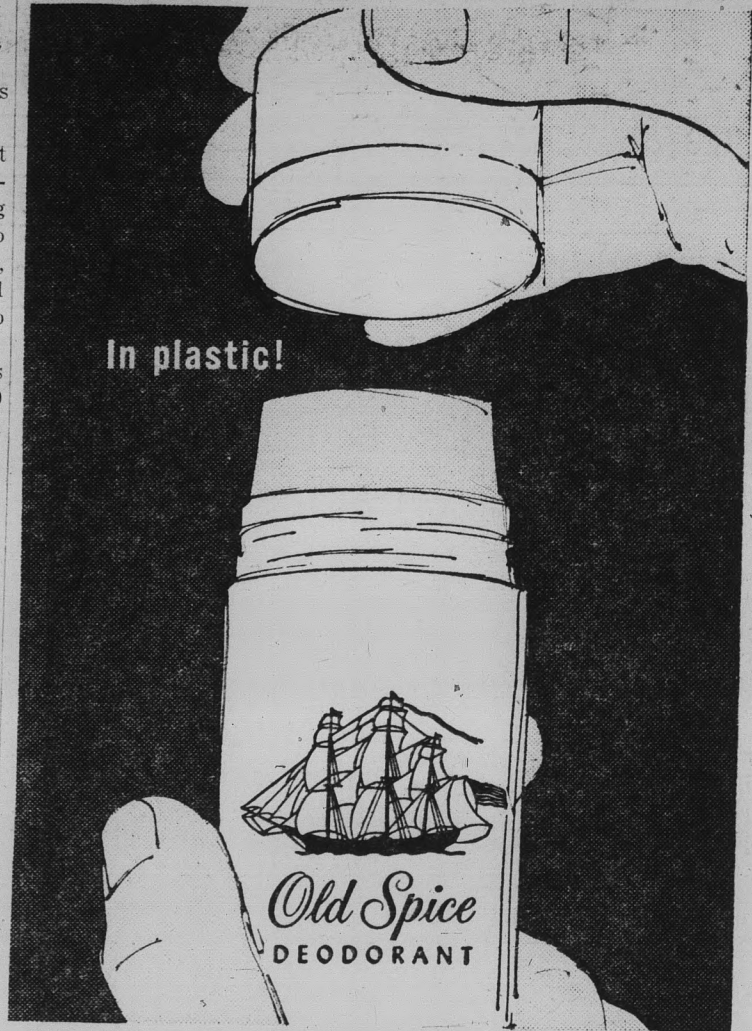

Here's deodorant protection
YOU CAN TRUST

Old Spice Stick Deodorant...fastest, neatest way to all-day, every day protection! It's the active deodorant for active men...absolutely dependable. Glides on smoothly, speedily...dries in record time. Old Spice Stick Deodorant — most convenient, most economical deodorant money can buy. 1.00 plus tax.

Old Spice **STICK DEODORANT**

SHULTON



For Higher Grades

BARNES & NOBLE
COLLEGE OUTLINES and EVERYDAY HANDBOOKS

famous educational paperbacks... average price \$1.50

OVER 140 TITLES ON THE FOLLOWING SUBJECTS:

ANTHROPOLOGY
ART
BUSINESS
DRAMA
ECONOMICS
EDUCATION

ENGINEERING
ENGLISH
ETIQUETTE
GOVERNMENT
HANDICRAFTS
HISTORY

LANGUAGES
MATHEMATICS
MUSIC
PHILOSOPHY
POLITICAL SCIENCE
PSYCHOLOGY

RECREATIONS
SCIENCE
SOCIOLOGY
SPEECH
STUDY AIDS

START RIGHT...buy your Outlines and Handbooks when you get your textbooks!

ON SALE AT
UNIVERSITY BOOKSTORE

SIC FLICS



"Now, now Susan... everybody can't be the Homecoming Queen!"

21 GREAT TOBACCOS MAKE 20 WONDERFUL SMOKES!
AGED MILD, BLENDED MILD - NOT FILTERED MILD - THEY SATISFY



Campus Post Office Begun By Two Former Students

The Campus Post Office, on the ground floor of the MU, is unique among campus post offices. From its founding, it has been run and staffed almost entirely by students. Not until two years ago was a full-time supervisor hired, due to the increasing load of campus mail that made complete reliance on part-time student help impractical.

The first Campus Post Office was formed in 1948 by two students, George Morell, now purchasing agent for the University, and Tony Bustamente, presently the manager of the Campus Book Store. It occupied a small enclosure in the basement of the Arts building.

All campus mail then was handled by the secretary to the president of the college from her office in Matthews Library. "One of the secretaries would get sick, and there would be no mail that day," recalls Bustamente.

Run today on a more systematic routine, the Campus Post Office delivers only departmental, institutional and faculty mail, receiving two deliveries daily from the Tempe Post Office.

Although the Campus Post Office will deliver student mail to the Tempe Post Office, it has been traditional for all student mail to be delivered to the dorms or the students' homes.

Students May Earn Credits By Traveling

ASU students may earn as many as eight hours credit next summer while touring Europe and the Middle East.

Dr. Roy C. Rice, director of ASU's summer session, said enrollment is open now for the annual six-week study tour of Europe, which includes such great cities as London, Paris,

Amsterdam, Zurich, Geneva, Vienna, Venice, Hamburg, Florence and Rome. The tour will cost approximately \$1,225.

Offered for the first time next summer will be a choice of two optional tours of the Middle East, costing approximately \$660 extra, both of which start from London.

Dr. Kent Pillsbury, ASU associate professor of Education, will take one group from Athens, to Cairo and Beirut, then to Old Jerusalem and Israel. The second group will go directly to Tel Aviv with Rabbi Albert Plotkin, of Temple Beth Israel in Phoenix.

Students taking the European tour for credit may earn six units. Two more credits can be earned on the Middle East trip. Complete details may be obtained from Dr. Rice or Dr. Pillsbury.

Liveliness and luxury at a low, low price!



CHEVY II NOVA

A top-down picture in January? Sure! We simply couldn't wait to show you the easiest-to-own Chevrolet Convertible you ever flipped a top over! Get a load of that broad-loop carpeting, the elegant instrument panel, and the leather-like vinyl on those bucket seats* up front. We call it Fisher Body finesse. What else will you find? Plenty of zip, for one thing, from a spunky 6. Plenty of room, too. And the ride's firm, but ever so gentle, thanks to new Mono-Plate rear springs. Go see how inexpensively your Chevrolet dealer can put some June in your January with Chevy II!

Chevy II was put to the test by the men who know cars best—
WINNER OF THE CAR LIFE AWARD FOR ENGINEERING EXCELLENCE



*Optional at extra cost. Also available in Nova Sport Coupe.

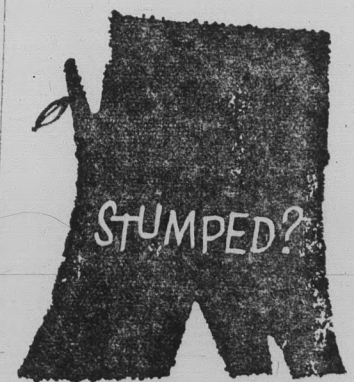

If thoughts of financial planning leave you feeling this way, you should do something about it now.

You may be surprised how little money you need to begin your lifetime financial program. Life insurance is the perfect foundation because it offers protection and savings features.

See your Provident Mutual campus representative for more information now—while you can gain by lower premiums.

LOUIS T. CHANEY

2727 N. Central

AM 4-4334

Provident Mutual
Life Insurance Company
of Philadelphia, Pa.

See the new Chevy II at your local authorized Chevrolet dealer's One-Stop Shopping Center.



The STATE PRESS, distributed by the campus chapter of Sigma Delta Chi under the direction of Circulation Manager Charles Hilgeman, is the official campus newspaper of Arizona State University. It is published each Wednesday and Friday throughout the school year, excepting holidays, and is entered as second class matter at the Tempe, Arizona, Post Office under the Acts of March 3, 1879, and August 24, 1912. Subscription price, \$3 per school year.

The STATE PRESS is a member of the Arizona Newspapers Association, Associated Collegiate Press and National Advertising Service, Inc.

EDITOR-IN-CHIEF JACK ONG

NEWS DEPARTMENT

MANAGING EDITOR BILL FLICK

NEWS EDITORS BILL OVEREND, JANET WOLHETER

COPY EDITOR GARY OLMSTEAD

CHIEF PROOFREADER EDIE ALLERS

ASSIGNMENTS EDITOR BARBARA MARLOWE

ASSISTANTS MARY GORMAN, BOB ZACHE

SOCIETY DEPARTMENT

EDITOR ROSALYN WHITNEY

ASSISTANT BETTY ADAMS

SPORTS DEPARTMENT

EDITOR BOB EGER

ASSISTANT BOB JACOBSEN

I Cover College Avenue

By BILL FLICK

Next week is "non-activity" week at good old Tempe Normal. And the question arises, "What in the heck is it for, anyhow?" Well, we'll tell you what it's for. It's supposed to be that



time of year when there are no student activities occurring on campus. Partners, we have got news for you. There is always an activity or two that sneaks by the censoring guillotine of the administration.

We've got two in mind. And it seems they always make it... every year about this time.

One is basketball... the other is the newspaper you're reading.

We won't complain too much about having to work during non-activity, especially in view of the fact that the State Press is having budget problems and we are forced to publish eight-pagers for the next few weeks... (See Editor Ong's eddy on this page). This cuts our work load down considerably.

AND WE SURE WON'T COMPLAIN ABOUT THE BASKETBALL GAMES SCHEDULED. As a matter of fact, we're going to suggest an idea which indicates that we are darn glad our Sun Devils will remain active on the courts next week.

First, it seems only fair that we should say that these games are "away" games and normally would not distract students from this all-important study period. Thus no harm is really done.

But — going back to our idea — let us suggest that we all be naughty little students, forget studying for one night, and journey to Flagstaff next Wednesday evening and watch the Sun Devils battle the Arizona State College Lumberjacks.

Here's why... it could be one of the best — if not THE best — games of the remaining 14 encounters on the Devils' regular schedule.

Again, here's why. Our Sun Devils have played the Lumberjacks a total of 82 games... the series beginning so long ago that no one around this place knows the exact year it started. Of these 82, the Lumberjacks have won 40... just one under half. Seems kinda amazing considering the stature of our present Devil team and the comparative sizes of the schools (ASC under 3,000).

Immediately the question is fired, "What about since Wulk's been here?" The answer: Ned has won six, lost two. Sounds O.K. But of the four games Wulk's cagers have played in Flagstaff, the 'Jacks have won two.

Maybe you're getting the point now. At home, the Lumberjacks (like most teams) really play basketball. And there's a veteran or two left that might cause trouble (i.e., 6-7 center Don Buttrum)... the fans up there love basketball just as much as we do (maybe more)

... and you can bet the big make the 2½ hour trip to Flag ASC field house will be packed... let a COLLEGE feel the when the Devils take to the weight of a UNIVERSITY... mountains. and, above all, give our Devils all the support we can. So we say... let's help pack it with SUN DEVIL FANS... They may need it.



"I Wish I Could Be Anybody but Me" ... that's more than a song title, pal; it's in a sense the summary statement of the major traumas in the life of today's college coed.

Peggy Wells (she's at the University of Oklahoma) reports these situations as the worst of campus phenomena, from a gal's point of view.

1. She has nothing (that should be in quotes!) to wear.
 2. Her long distance lover hasn't written for five days.
 3. Her "care package" from home, including the dress for Friday night's formal, won't arrive till Saturday.
 4. Her date is shorter than she.
 5. She gets a run in her stockings.
 6. The "love of her life" asks her to study with him... she finds that he REALLY wants to study.
 7. She breaks a fingernail.
 8. Her dyed-to-match shoes don't match.
 9. She's campused the night of the Greek Week coronation ball.
 10. She realizes that she has accepted two dates for the same night.
 11. Her date can't twist!
 12. She walks all the way downstairs for a soft drink and finds the machine empty.
 13. Her last class on Friday is a night session.
 14. She has 253 more pages to read, and her exam is in an hour.
 15. Someone breaks her Johnny Mathis record.
 16. Someone breaks her Johnny Mathis record. she looks.
 17. Her date says something about the way she looks.
 18. He comes early, late, or on time.
 19. She drops her green beans in her lap at the dinner for her sorority's national officer.
 20. Her secret love calls her "good buddy!"
- These social pressures will be the end of co-education yet!

AFTER-THOUGHT — Sign on downtown store: "Come on in... everything else has gone wrong today"...

More Money, More News

Undoubtedly, many students and organizations feel they've been "cheated" by this edition of the State Press.

And if more Associated Students funds aren't appropriated for production of your newspaper, there won't be much relief in the tight condition of news space in regard to the amount of advertisements.

In an eight-page edition, there is a total of 600 inches. Today, 343 of those inches are occupied by "news", judging the inside news pages (excluding the front and editorial pages) there are 450 available inches. Today, only 93 inches of those are left for the news.

Our advertisers aren't happy either: there is not much chance for attractive display when working with such cramped pages.

And certainly you the readers are being deprived of some of the service the State Press should provide. If there are at press time 200 inches of news on galley and there are 100 inches of space, half that news in type must either wait for a later issue or be junked.

The solution is more money.

More advertising requires more pages in the newspaper; more pages can be supported only by more student funds. When finances don't allow more pages, all the advertisements must be cramped into less pages, thus the lack of news space.

We appeal to the Board of Financial Control, to the Senate Finance committee, to the Student Senate.

Our future rests upon their approval of the budget we will submit this year.

Exam Schedule

| All Classes Regularly Scheduled on MWF or Daily* at: | Examination is Scheduled on: |
|--|-------------------------------|
| 7:40- 8:30 | Mon., Jan. 22 at 7:40-9:30 |
| 8:40- 9:30 | Thurs., Jan. 25 at 12:40-2:30 |
| 9:40-10:30 | Fri., Jan. 26 at 9:40-11:30 |
| 10:40-11:30 | Tues., Jan. 23 at 9:40-11:30 |
| 11:40-12:30 | Wed., Jan. 24 at 12:40-2:30 |
| 12:40- 1:30 | Mon., Jan. 22 at 12:40-2:30 |
| 1:40- 2:30 | Fri., Jan. 26 at 7:40-9:30 |
| 2:40- 3:30 | Wed., Jan. 24 at 2:40-4:30 |
| 3:40- 4:30 | Mon., Jan. 22 at 9:40-11:30 |

| All Classes Regularly Scheduled on TTh or TThS at: | Examination is Scheduled on: |
|--|-------------------------------|
| 7:40-8:30 | Tues., Jan. 23 at 7:40-9:30 |
| 8:40-9:30 | Thurs., Jan. 25 at 7:40-9:30 |
| 9:40-10:30 | Tues., Jan. 23 at 2:40-4:30 |
| 10:40-11:30 | Wed., Jan. 24 at 7:40-9:30 |
| 11:40-12:30 | Mon., Jan. 22 at 2:40-4:30 |
| 12:40-1:30 | Thurs., Jan. 25 at 9:40-11:30 |
| 1:40-2:30 | Wed., Jan. 24 at 9:40-11:30 |
| 2:40-3:30 | Fri., Jan. 26 at 12:40-2:30 |
| 3:40-4:30 | Tues., Jan. 23 at 12:40-2:30 |

*And classes that meet on M, MW, MF, MTWF, MWThF MTWTh or F.

Examinations for classes that are scheduled with "Time Arranged" and for classes that meet at, or after 4:30 p.m., in the evening, will be held at the time scheduled for the last regular meeting of the class during the examination period of Jan. 22 thru Jan. 27 unless otherwise scheduled by the instructor at a time during the final week of the semester.

LITTLE MAN ON CAMPUS



"I'M HERE BECAUSE OF THEIR Lousy RECREATIONAL PROGRAM — IT JUST DOESN'T LEAVE A GUY ANY TIME FOR STUDY."

SMILEY-BERGE FORD

Your Nearest Auto Dealer

- ★ Complete Service Facilities
- ★ 7 Mechanics On Duty
- ★ Servicing All Makes & Models

JUST TWO BLOCKS FROM
ASU CAMPUS

16 East 8th Street - Tempe
Phone WO 7-2064

McClintock 'B' First Began As Self-Government Test

"McClintock B, ASU honor dormitory was first used as an experiment to see if a selective group of women students could govern itself," says Dean Catherine Nichols, originator of

the idea of an honor hall at ASU.

In 1955 Dean Nichols presented the idea of the honor hall to late ASU President Grady Gammage, who respond-

ed enthusiastically, and Gammage Annex became ASU's honor residence for women.

The requirements for residence in Gammage Annex were at "C" grade index, a good citizenship record in previous residence halls and recommendation from a former dean of women or head resident.

"Emphasis was first on citizenship, not scholarship." This is why the original index requirement was only a "C," says Dean Nichols.

The requirements for residence in the honor hall have changed considerably from those first set up. The grade index has changed to 2.5, upperclass standing is necessary, two recommendations are required, as well as an interview with Dean Nichols.

"The women of the honor dormitory have always governed themselves," says Dean Nichols. They elect their own president and when a disciplinary problem arises, they handle it themselves.

Kay Chafey, Mac B president, believes that the honor hall continues to work successfully because the girls take seriously their responsibilities for self-discipline, self-government and good citizenship. Not only do they consider it a responsibility but a privilege which comes with being selected for the honor hall.

NEED EXTRA INCOME?

Run Your Own Business While at School!

You can earn extra income by acting as our sales agent. Sell a fast-moving, low-cost novelty item that features your school's name and/or insignia. Completely new, different! High commission! Write for complete details and free sample — but, tell us about yourself: your extra-curricular activities, why you think you can sell. Completely confidential.

Russ Charmel, Suit 904, 1472 Broadway, New York 36, N.Y.

AUTOMATIC LANGUAGE TRANSLATION

ОДНОГО ПОЛЯ ЯГОДА

From the same field the berry

C'est bonnet blanc et blanc bonnet

It is hat white and white hat

Six of one,
half a dozen
of the
other

If computers process data in mathematical terms, how can they be instructed to handle information and applications that are not essentially arithmetic? IBM, in cooperation with the U.S. Air Force, is finding some answers through research in automatic language translation systems.

Machinetranslation of idioms, for example, is teaching us a great deal about information processing. An idiomatic phrase may have a meaning quite different from the sum of its individual words, and a system that merely matches these words won't come close to translating it. One solution is an "expanded electronic dictionary" that contains idioms and grammatical instructions as well as single words. Work is now under way to clarify meaning further by automatic syntactical analysis.

Systems research such as this requires its own kind

of translation—the translation of an idea into a working system. For people with this ability, who like to travel beyond the boundaries of their specialized areas, IBM offers unusual opportunity. If you're interested in any of the fields in which IBM is making important advances—semiconductors, microwaves, magnetics, superconductivity—and your major is in engineering or one of the sciences, you are invited to talk with the IBM representative. He will be interviewing on your campus this year. Your placement office can make an appointment. All qualified applicants will receive consideration for employment without regard to race, creed, color or national origin. Write, outlining your background and interests, to: **Mgr. of Technical Employment, Dept. 898, IBM Corporation, 590 Madison Avenue, New York 22, N. Y.**

You naturally have a better chance to grow with a dynamic growth company



IBM will interview Feb. 12, 13.

LET US
SERVICE
Your Car
Expert Mechanics
Reasonable Prices
CHEVROLET
Specialist
Texaco Card Accepted
We Do the Job RIGHT
The FIRST Time
BRIT SMITH Car Co.
802 MILL AVE — TEMPE

ON STAGE!
Jan. 16 thru 21

ARLENE FRANCIS
(in person)
in
"Old Acquaintance"
Pre-Matinee
FASHION LUNCHEON
Thurs. & Sat. 12 to 2 P.M.
\$1.50
Phone: AM 6-4487
Jan. 23 thru 28
Margaret O'Brien
in
"Under The Yum Yum Tree"
Richard Charlton's
Sombrero Playhouse
4747 N. 7th St. — Phoenix

Matmen Get Two Victories Over Highly-Regarded Foes

Arizona State's Sun Devil Wrestling Club flexed its muscles and handed Arizona State College and the Phoenix YMCA Wristlock Club mat losses over the weekend.

Friday night the Devil grapplers notched their first dual meet win of the season with a convincing 22-8 victory over the Axers. Saturday they pulled a major upset over the veteran Wristlock crew. Both meets were on the Sun Devils' home mat.

Highlight of Friday's meet was in the 147 pound division where ASU's Buzz Hays pinned Bill Steele in four minutes and 15 seconds.

Other ASU winners were Bob Wagner (130), Don Brian (137), Jim Parker (157), Jim Milliron (177, forfeit) and Rex McConaghy, heavyweight.

Saturday, Hays moved up to the 157 pound division and ground out an 11-3 decision over PWC's Bob Hubbard. Hubbard was a Skyline Conference place-winner last year at the University of Utah.

Parker pulled another major upset for ASU by decisioning PWC's Duane Levitt. Levitt is three-time Arizona State AAU champion and Southern Pacific AAU champion.

Saturday's win was against a team that has been the per-

ennial wrestling power in Arizona, having captured eight state AAU titles in as many years.

"It was a great team victory; a wonderful way to begin the New Year," said Coach Ted Bredehoff following the meet.



SHAPE UP FOR 1962

With — J. D. Harry Andy Bob at

J.D.'s CAMPUS BARBER SHOP

816 College Ave. NEXT DOOR TO THE "VI" Open Monday thru Friday 8 A.M. to 6 P.M.

Highest Ever
Arizona State's current 5th ranking in basketball scoring is the highest ever for a Sun Devil cage team.

TYPING Literary Criticism
Reasonable Rates
B. Coursin Black
Box 917, Mesa
40 S. Morris (upstairs) WO 4-9152

MUGS UP ROOT BEER

TAKE A BREAK!

Date Hour
8:30 - 9:30 P.M.

2 OF ANYTHING FOR THE PRICE OF 1

EVERY NITE THRU FINAL EXAMS

Mugs Up Root Beer

503 E. 8th

"WHERE THE NICKEL IS MIGHTY"

Tracksters Prep For Invitational

Several ASU tracksters are preparing for the Los Angeles Invitational indoor track and field meet which will open the 1962 season on Jan. 20.

Ulis Williams will compete in the 500 yard dash against a tough field including Southern California's Rex Cawley.

Hubie Watson is entered in the 60 yard dash along with such name sprinters as Villanova's Frank Budd, the world record holder for the 100 yard dash.

John Rose with a best effort of 15-3 will enter a pole vault field boasting several 15 footers.

ASU's mile relay team, defending meet champions, will also compete. Team members are Gaston Green, Mike Barrick, Ron Freeman and Williams.



Stop In... Find Out For Yourself!!
TEMPE DAIRY QUEEN
950 MILL AVE. — TEMPE

LUCKY STRIKE presents: LUCKY STUFFERS

"AT THE PROM"

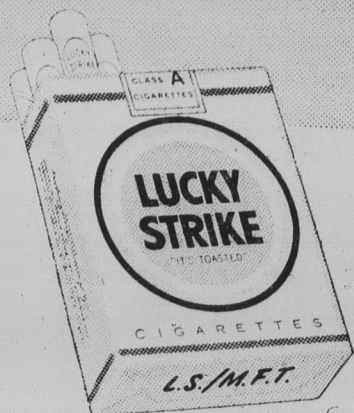
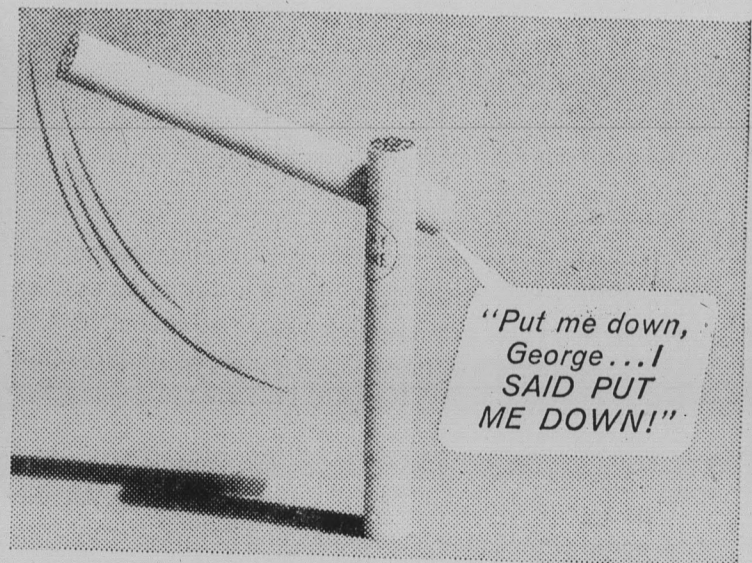
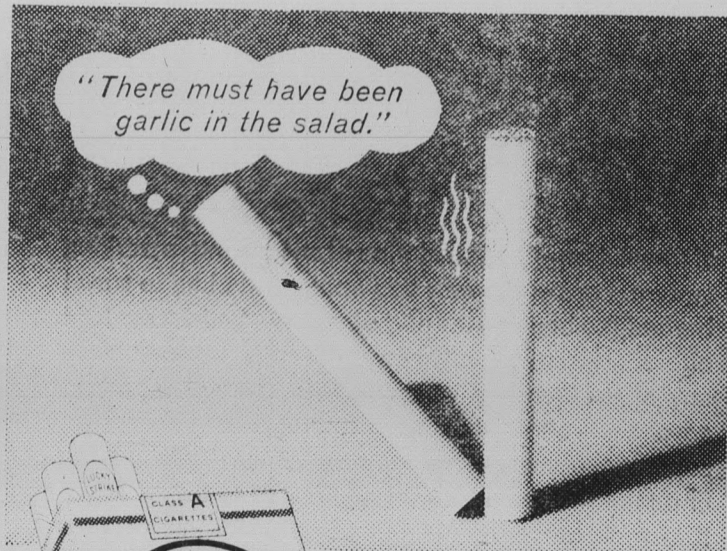
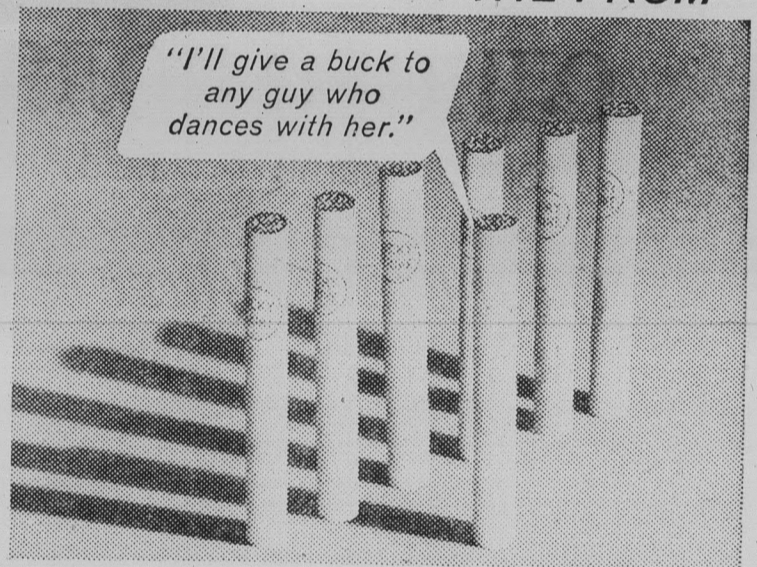
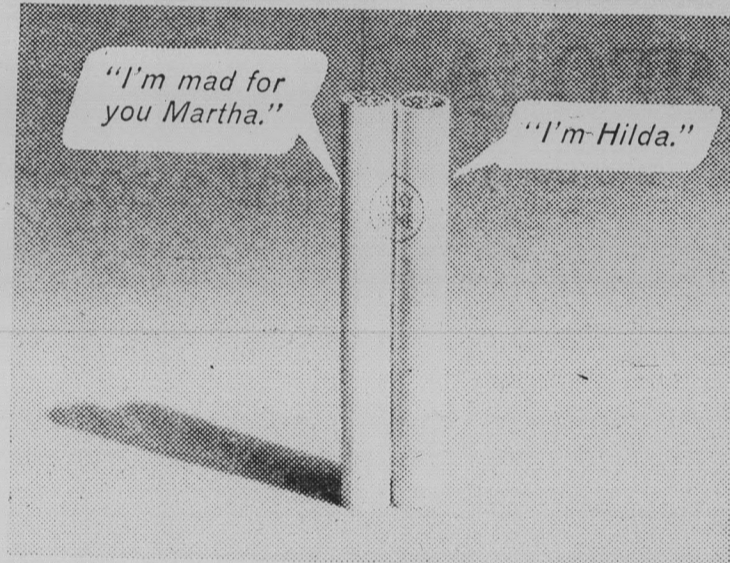

IF TOBACCO COULD TALK (and who is certain it can't?) it would beg to be placed in Luckies. However, we would turn a deaf ear. Only tobacco that can prove its worth will ever get in a Lucky. This may seem heartless—but it pays! Today, college students smoke more Luckies than any other regular. We'd never be able to make that statement if we listened to every slick-talking tobacco leaf that tried to get into Luckies.

CHANGE TO LUCKIES and get some *taste* for a change!

Product of The American Tobacco Company — "Tobacco is our middle name"

Semi-Annual CLEARANCE

EVERYTHING ON SALE...
NOTHING HELD BACK

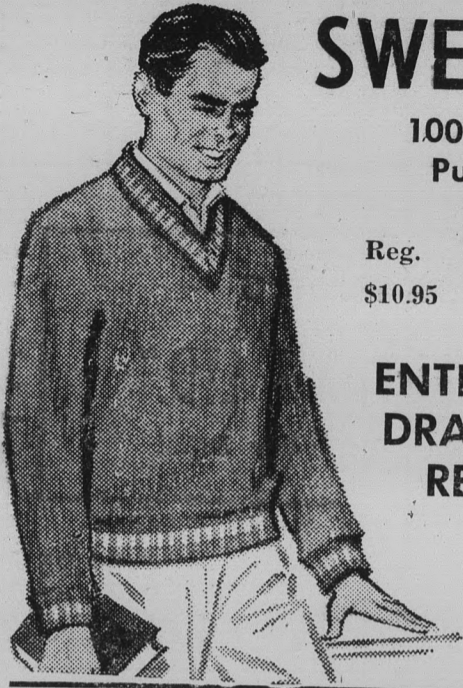

SWEATERS

100% Wool Pullover

Reg. \$10.95 **\$5.88**

ENTIRE STOCK
DRASTICALLY
REDUCED

All Wool Reduced
SUITS 20% to 30%
by Don Richards

★ SLACKS ★

Ivy Cotton
Pants

Reg. \$4.95 **\$3.88**

CORDUROY

SLACKS

Reg. \$6.95 **\$4.88**



Arrow & Van Heusen
Knit Sport Shirt

Reg. 4.95 **\$2.88**

Now **2 for \$5.50**

★ DRESS SHIRTS ★

by Arrow & Van Heusen

Whites & Colors **\$3.29 each**

Reg. \$5 to \$5.95 **3 for \$9.50**
Discontinued Styles

★ JARMAN SHOES ★

Entire Stock Reduced
One Lot On Sale **\$6.88**
Reg. To \$12.95

★ SPORT SHIRTS ★

Arrow — Van Heusen — Long Sleeve

Regularly **\$3.88**
\$5 to \$5.95

★ SPORT COATS ★

As Low As **\$19.88**

Campus men's shop

FOR MEN AND YOUNG MEN

603 MILL AVE.

Devils Among Nation's Top Scoring Ball Clubs

Arizona State, although out of the top ten nationally in basketball ratings, moved into the fifth spot in the nation in scoring last week and is almost sure to advance even further in this week's NCAA statistics fol-

lowing two smashing wins. The Sun Devils averaged 103.5 points against West Texas State and Hardin-Simmons to move their season scoring mark to 89.2 points per game. Last week Eastern Kentucky

led the nation in scoring with 94.5 points, followed by Loyola (Ill.) 90.2, Kentucky 87.6, Moorhead State 86.8 and ASU. Eastern Kentucky's average was not truly representative, because it had played only two games.

Prosen-Rawlins Win Title

Carole Ann Prosen of Arizona State teamed with Brooks Rawlins, formerly of Stanford, to win the ASU mixed doubles tournament on the Arizona State courts Sunday.

The top-seeded Prosen-Rawlins duo swamped Lynn Haines,

also of ASU, and Reed Pennell of the Motorola team 6-1, 6-1, in the finals of the two-day tourney. The latter team was third-seeded and had gained the finals with an upset over second-ranked Pinky Shoemaker of ASU and Don Lillie.

Imp Cagers Split Pair Of Contests

ASU's Sun Imps, paced by Luis Lagunas' 26 points, blasted Glen-Arm Land Construction 77-61 last Thursday, then dropped a heartbreaker Saturday to the San Diego Naval Training Center 66-59 in spite of a 26 point performance by Howard Lee. Both games were played on the ASU court.

Glen-Arm took an early 7-6 lead over the Imps, before Lee sank two free throws to put ASU ahead 8-7. Glen-Arm never regained the lead.

Scoring for the Sun Imps behind Lagunas were Ben Armstrong with 16 points and Lee with 15. Jerry Brown led in rebounds with 15.

In Saturday's game against the Naval Training Center, the Imps were outscored in a game that saw the lead change hands seven times in the first half. The ASU frosh were out in front 33-22 at half-time.

The NTC opened up the second half with a flurry and pulled out in front 55-46, but Lee poured in nine points in two minutes, tying the game at 55-55. However, the Imps were outscored 11-4 in the final minutes.



Be An American Airlines Stewardess

Would you like to put on an American Airlines stewardess uniform and wings? Come in for a brief, private interview. Learn more about the qualifications necessary to begin this rewarding career. If accepted, you'll train at our million dollar Stewardess-College, at American's expense. Develop new poise; learn secrets of personal grooming.

Starting salary \$335, with expense allowance and periodic increases. To serve our passengers' welfare and comfort, you must be:

- Single Age 20-26 High School Graduate
- 5'3" to 5'9" Normal vision without glasses—contact lenses may be considered.

CALL FOR AN APPOINTMENT
Monday-Friday 9 AM - 4 PM

AL 8-6761

AMERICAN AIRLINES ✈

AMERICA'S LEADING AIRLINE

"An Equal Opportunity Employer"

LET US
SERVICE

Your Car

Expert Mechanics

Reasonable Prices

CHEVROLET

Specialist

Texaco Card Accepted

We Do the Job RIGHT

The FIRST Time

BRIT SMITH Car Co.

802 MILL AVE — TEMPE

An Ideal Financial Plan For College Men

Lincoln National's College Plan starts you on the road to financial security at the beginning of your career, while rates are lowest and you are still insurable.

I'll be glad to explain how its special advantages can benefit you.

Marvin D. Loos

3500 N. Central

Representing

CR 7-3395

THE LINCOLN NATIONAL LIFE

Insurance Company

It's Name Indicates It's Character



Cagers Hit Road After Home Wins

By BOB EGER
Sports Editor

Coach Ned Wulk's Sun Devil cagers face rugged Texas Western and equally tough New Mexico State on the road tomorrow and Saturday after a pair of devastating wins at home.

The Devils' prolific scoring attack completely demolished West Texas State 97-67 and Hardin-Simmons 110-50 in games Thursday and Saturday.

Sophomore Art Becker accounted for 20 points to lead the scoring attack against West Texas as six Sun Devils ran their tallies into the double figures.

In addition to Becker's 20, Jerry Hahn hit 15, Joe Caldwell 12, Larry Armstrong 11, Tony Cerkvenik 11 and Ollie Payne 10.

The Devils hit a torrid 62 per cent of their field goal tries in the first half but cooled off in the second half and finished with a game total of 51 per cent from the floor.

Saturday night it was the same old song with the beat stepped up a little. This time the Devils started as if they had been shot out of a catapult as they poured a deluge of 62 points through the hoop in the first half.

Wulk played two separate platoons and neither could do any wrong as the Devils rang up an amazing 71 per cent from the floor in the first half.

Again ASU cooled off in the second half, but the Devils still

managed their season high-scoring effort. They ended up with 57 per cent success on their field goal tries.

Armstrong took scoring honors for both teams with 20 points. Hahn had 16, Caldwell 15 and Becker 10.

Hardin-Simmons slowed the pace deliberately in an effort to keep the Devils from hitting 100, but Darrell Risner's field

goal with 3:25 left put the Devils at the century mark and assured them of their third 100 point game so far this season.



4817 E. Indian School

NOW PLAYING
"MAVIS RIVERS"
COMING FRIDAY — THE
FABULOUS ANITA O'DAY

ALL YOU CAN EAT!
CHUCK WAGON \$1.95
Char Broiled Steak Dinner \$1.95



4801 North Central

NOW PLAYING
"LES McCANN LTD."
Pacific Jazz Recording Artist

ALL YOU CAN EAT!
CHUCK WAGON \$1.95
Char Broiled Steak Dinner \$1.95

Mathematicians for Space Technology Leadership

LET US
SERVICE
Your Car
Expert Mechanics
Reasonable Prices
CHEVROLET
Specialist
Texaco Card Accepted
We Do The Job RIGHT
The FIRST Time
BRIT SMITH Car Co.
802 MILL AVE — TEMPE

Campus Classified

Regulations: For students and faculty only of Arizona State University. Cash in advance. Submit to Room 207, Memorial Union Building, by noon two days before date of publication: noon Monday for Wednesday's issue, noon Wednesday for Friday's issue. Rates: 3 cents per word, 50 cents minimum charge.

APARTMENT

2 blocks from ASU—New, furnished, designed for ASU couples. Only \$85 per month, utilities paid. 705 Krueger St., WO 7-5430.

WANTED

Male student to share an apartment at 718 Maple Ave., Apt. #5. Phone Duane Stark at 967-5668 for noons or after 10:15 p.m.

FOR SALE

'60 Triumph TR-6 Cycle. Good cond. Must sell before second semester. \$450. See Charles Osgood, #6 Rhoades Apts. 27 E. 5th St., Tempe, after 3 p.m. weekdays.

"But our purpose is... to apply what we discover in some simple cases as principles, by which, in a mathematical way, we may estimate the effects thereof in more involved cases, for it would be endless and impossible to bring every particular to direct and immediate observation."
Isaac Newton—"Mathematical Principles of Natural Philosophy"—Book III: The System of The World," 1686.

REPRINTS OF THE DRAWINGS CREATED FOR THIS SERIES, SUITABLE FOR FRAMING, ARE AVAILABLE ON REQUEST.

In disciplines that follow the tradition of Newton, Mathematicians at Space Technology Laboratories, Inc. seek "principles" for the analysis and evaluation of complex data as a means of accelerating man's conquest of space. At STL, those responsible for Space Technology Leadership look to the Computation and Data Reduction Center to identify and evaluate applied mathematical principles from diverse observations. In so doing, STL Mathematicians may employ advanced digital processing techniques in solving problems and analyzing data acquired from ballistic missile and space vehicle programs. Mathematicians who seek greater stimulus and responsibility are invited to communicate with Dr. R. C. Potter, Manager of Professional Placement and Development, at STL, an equal opportunity employer.

SPACE TECHNOLOGY LABORATORIES, INC. P. O. BOX 95005, LOS ANGELES 45, CALIFORNIA
a subsidiary of Thompson Ramo Wooldridge Inc.

Programmers and Mathematicians—STL interviews on campus Jan. 11 & 12
Please make arrangements now with your placement office for interview appointment.

