

# State Press

ARIZONA STATE UNIVERSITY



TEMPE, ARIZONA

1885

Diamond Jubilee

1960

Vol. 39

Friday, October 7, 1960

No. 7

## Diamond Jubilee Is Theme

"Diamond Jubilee 1960" will be the theme of this year's ASU Homecoming.

Scheduled for November 5, the event will honor graduates and alumni by depicting the progress of ASU since its founding 75 years ago.

House decorations, replacing floats for the first time last year, will be divided into four categories, each assigned to a particular era within the 75 year period.

These historical divisions, determined at a drawing by the groups' representatives, are as follows: 1885-1900, Special Interest groups; 1901-1920, Sororities; 1921-1940, Dormitories; 1941-1960, Fraternities.

Theme choices will be awarded on a first come, first serve basis, according to decorations chairman, Larry Miller. Trophies will be given to first, second, and third places in each category with an overall sweepstakes winner to be chosen.

The general Homecoming committee started plans for the event at its first meeting yesterday by showing slides of ASU's history; narrated by James Creasman, Alumni association.

General chairman of the affair is Mike Krutz. Steering committee members include Larry Miller, Decoration; Marilyn Fish, Judging; Dennis Rosenthal, Publicity; Velva Richey, King and Queen elections; and Madge Monroe, secretary.

## 'ASC Was Here,' But Benches Almost Weren't

ASC has struck again! "ASC was here" was painted on the Victory Bell and the bulletin boards in front of the

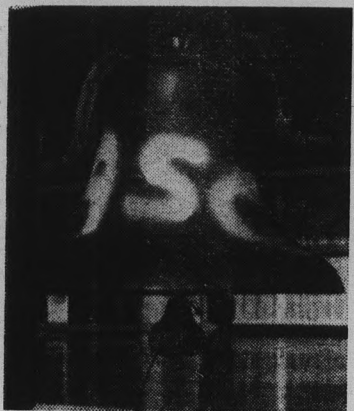

Memorial Union and Matthews library. The slogan was also painted on one of the windows of the MU bookstore.

Campus police stopped a pick-up truck containing three



GROWING PAINS . . . still block College and Orange occasionally, but workers hope to finish streets, curbs and sidewalks in a few days. Sign on left explains the problem to passersby.

## Legislature Candidate Speaks On Campus

"The right-to-work law is a god-given right of man," commented Jim Holley, Republican candidate for state legislature, yesterday.

Holley addressed a meeting of the ASU Young Republicans club, following adoption of a new constitution by the group. Holley is the GOP nominee from District 4 in Tempe, and he is a senior in the ASU College of Business Administration.

The candidate urged "equalization of taxes in the state, especially on homes." Holley noted that property valuations

vary widely within the state. He also proposed that homes worth less than \$8,000 be exempted from property taxes. In addition to providing tax relief for small homeowners, the proposal would force state officials to assess property at its real value, Holley asserted.

Defining himself as a "conservative," Holley said he believes in states rights and limited government. However, he noted that the state already receives much federal aid, and that "the schools are completely socialized."

Following unanimous approval of the constitution, Dr. William Stites, club advisor, (Continued on Page 5)



Recently an ASU student organization was denied the use of the MU patio for the purpose of selling tickets for a jazz program.

One week later the U.S. Marines were recruiting students on the patio. Is this in keeping with the intended use of the Memorial Union?

Thanks to whoever put a flashing marker on the concrete "tombstone" in the M.O. Best "A" parking lot. Helps a lot.

This institution persists in half masting the National flag to honor deceased faculty members. This is contrary to all regulations regarding display of the United States flag. The state flag is the proper flag to dip.

## New President States Opinions

"I don't think you can measure a man's education in credit hours," President G. Homer Durham said yesterday.

Dr. Durham said he hoped an ASU student would come to know himself better as a physical organism, the unique creation of nature with mind and body; and as a social being in relation to others: the family, community, state and world.

The new president expressed the desire that a student would have a better appreciation of the world of ideas, the spirit and imagination in order to conceive what is needed and then realize it.

"You would expect a student would appreciate the role a university plays in a society. It is a place for transmitting culture and anticipating the ideas of the future. Here he receives a liberal education which will liberate him to achieve a greater development.

"It (the university) exists to look into the unknown and try to anticipate the problems and questions of the future.

"And the faculty has to ask the important questions. To ask a good question which has not been asked is more important than to ask a good question for which the answer already exists.

"The business of Arizona State University is the unfinished business of mankind," he added.

"Here, after considerable study, I believe there is an opportunity unparalleled in higher education in America to build a first class state University. There is great enthusiasm, vitality, desire and concern for quality. The belief expressed by the community for the hope of higher education here was apparent in the name change," he mentioned.

"To realize part of its potentialities, Arizona must realize the potentialities of its schools," Dr. Durham stated.

Looking ahead he said, "in 10 years, to serve this community somewhat adequately,

this institution must develop full-fledged programs for graduate studies in the arts and sciences.

"The people of Arizona will not only require this, they will demand it and the University will have to work very hard to meet this demand."

Dr. Durham also touched upon the importance of radio and television in the field of adult

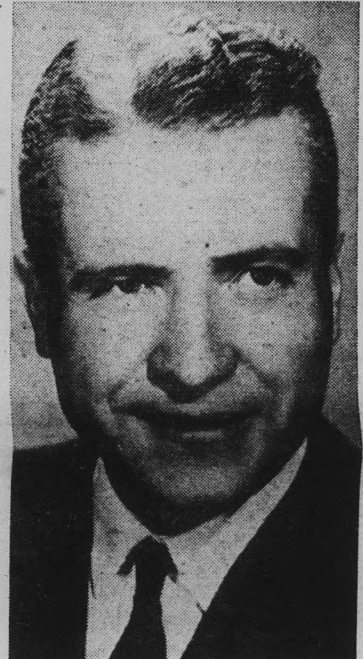

Dr. G. H. DURHAM

education to serve the community in its "life-long" learning process.

"To keep pace with the rapid development of the physical and technical sciences, we must encourage and cultivate the fine arts, the humanistic tradition, in order to use new inventions for the benefits of civilization, not just as tools of materialism and destruction," Dr. Durham warned.

On federal aid to education, Dr. Durham said the need has not yet arisen for the more recent steps toward block grants such as in construction and teacher's salaries.

Concerning compulsory ROTC, he said if demands can be met on a voluntary program it seems rational. He added that the Air Force and

(Continued on Page 2)

## Citation Complaints Scheduled At Traffic Appeals Department

"The first traffic appeals will be heard by the department of Traffic Appeals at 4 p.m., today," said Advisor Mr. E. Hickcox, ASU Housing Office.

"Our regular meetings will be on Tuesdays and Thursdays at 4 p.m. in the Memorial Union, until further notice," he added.

Any student who is ticketed has the right to appeal. Before filling out an appeal however,

he must post bond equal to the amount of the fine within three days of receiving the ticket.

If he does not wish to appeal, he must pay the fine within the same period at the Cashier's office in the Administration building.

After filling out an appeal at the Campus Police Office, he will then appear before the department at their regular meeting to state his case.

## Biggest Lump of Money Supports Sports Program

All campus organizations receiving a budget from ASASU, in accordance with the rules of the Board of Financial Control, have submitted detailed breakdowns of their proposed expenditures.

The appropriations, and their projected use for salaries and wages, operations, and travel, are as follows:

Organizations	Total			
	Appropriation	Salaries & Wages	Operations	Travel
Executive Mgr.	\$ 7,303.44	\$ 6,400.00	\$ 853.44	\$ 50.00
General Admin.	10,749.90	6,700.00	4,000.00	49.90
Student Admin.	6,349.70	4,880.00	969.70	500.00
Education Board	25.90		25.90	
Election Board	130.20	72.00	58.20	
Judicial Branch	65.10		65.10	
Memorial Union	49.70		49.70	
Org. and Leadership	1,804.90	250.00	954.90	600.00
Senate	312.90		312.90	
Activities Coord.	1,250.20	50.00	1,200.00	
Cultural Affairs	1,799.70	100.00	1,399.70	300.00
Faculty-Student Rel.	518.00		518.00	
Rally & Traditions	646.10	646.10		
Social Board	7,805.00	250.00	7,555.00	
Pom Pon	786.10		436.10	350.00
Art Festival	300.30		300.30	
Band	6,375.60	1,000.00	1,675.60	3,700.00
Choral Union	2,825.20	400.00	225.20	2,200.00
Collegium Musicum	175.00		100.00	75.00
Drama	1,684.60		1,684.60	
Modern Dance	200.20		100.20	100.00
Religious Activ.	1,199.80	120.00	779.80	300.00
Symphony Orch.	1,325.10	100.00	125.10	1,100.00
AMS	812.00	50.00	662.00	100.00
Off-Campus Men	159.60		159.60	
AWS	1,975.60		979.60	720.00
Hostess Comm.	149.80		149.80	
Intercollegiate Athletics	70,000.00			
Intramural (Men)	2,445.80	1,764.00	681.80	
Women's Athletics	8,755.60	1,080.00	2,835.00	4,840.00
Student Handbook	3,079.30		3,079.30	
Publicity Agency	2,200.00	1,700.00	500.00	
State Press	24,352.10	4,720.00	19,532.10	100.00
Freshman Week	1,487.20		1,487.20	
Homecoming	625.10		575.00	50.10
Parent's Day	299.60	19.60	255.00	25.00
Senior Day	430.50			
Debate	2,154.60		354.60	1,800.00
Livestock Judging	869.90			869.90
Rodeo	4,259.90			



**NEW TRIO . . .** The Balladeers, John Southern, Ted Newman and Toby Constance, sing out with "really pleasant sound," according to Jack Ong's "I Cover College Avenue" column, page 4. The new group debuted Saturday night.

### More About —

## Dr. Durham

(Continued from Page 1)  
Navy were thinking along those lines.

"For my own part," he said, "I'm satisfied with the best thinking we can get out of the Pentagon."

About the student "sit-in" movements against segregated restaurants, Dr. Durham said that the idealism and courage displayed was "laudable."

"I'd hope that the same idealism would carry over to a lifetime. And I hope there is something more behind it than emotion, that is, acceptance of different peoples," he added.

## Dean Thompson Named To AEC

Dr. Lee P. Thompson, dean of the College of Applied Arts and Sciences, was recently elected chairman of the Arizona Atomic Energy committee.

"The purpose of the Atomic Energy committee is to make recommendations to the Governor from which legislation may be proposed to make it possible for Arizona to take over certain aspects of the control atomic energy," said Dean Thompson.

However, Dr. Durham expressed concern that too extreme measures may leave scars.

## Talent Bureau Sets Dates

Audition dates have been announced by the Entertainment bureau sponsored by the ASU Social committee.

The bureau keeps a file of all students wishing bookings through the school. Campus and outside groups often request talent for shows and various entertainment.

Auditioning will be 3:30-4:30 next Monday and Wednesday and Oct. 17 and 19 in the MU ballroom.

Microphones and lighting will be provided, but other equipment and props should be brought by individual acts.

Those interested in auditioning are required to register at the information desk, where additional information is available.

Co-chairmen of the Bureau are board members Dianne Huber and Al Anderson.



FREE AS A BREEZE...

That's how you'll feel when you've made a start on an adequate life insurance program. Many new plans, especially attractive to college students, merit your consideration now.

Life insurance is the only investment which gives you a combination of protection and savings—and it's excellent collateral for the future.

We'd welcome the opportunity to tell you more about some of the latest policies and innovations available to you. Just phone or stop by to see us.

CONTACT

**LOUIS T. CHANEY**

30 E. 5th St. Tempe  
WO 7-1634

**PROVIDENT MUTUAL**  
Life Insurance Company  
of Philadelphia

TO THE ENTIRE UNIVERSITY

from **Freshmen to PHd's**

**EVENING STUDY BREAK**

**8:30 TO 9:30**

**COFFEE 5¢**

**TRANSISTOR TIME!**

**1961**

**Motorola**

**TAKE IT WHEREVER YOU GO!!**

6 Transistors  
1 Diode.

**24<sup>95</sup>**

less Battery  
Ear Phones & Carrying  
Case For All Models

Come In and Hear Our New Line of Motorola Transistor Radios

**HILLS RECORDS**

Open Thursdays Till 9 — In The Tempe Shopping Center

## Books Donated

The establishment of the Marcy and Ruth Sussman's book collection at Matthews Library was announced Friday by Harold Batchelor, head librarian at ASU.

"Dr. and Mrs. Sussman have for many years been donors of fine books, both of literary quality as well as recreational interests, to the university library," Batchelor said.

"An attractive bookplate has been designed by the library to identify the Sussman gifts," he added.

"All the news there's room to print." State Press

## Hubbard Chosen

Currently dedicated to commemorating the 100th anniversary is Dr. Paul B. Hubbard,

chairman of the department of History.

Governor Paul Fannin has appointed him to the State Civil War Centennial commission, composed of educators and businessmen of Arizona.

An article by Hubbard, "Life in the Arizona Territorial Prison, 1876-1910," was recently published in "Arizona and the West," a statewide periodical.

## Pace Picks Up In ASU Senate

Student Senate committees met for the first time this week and Speaker Les Miller met with each to discuss their activities.

Under consideration by committees are proposed new legislation and re-evaluation of legislation vetoed last year by Dr. Richardson.

Speaker Miller said that each bill will be referred to one committee only.

## Funds Allocated By ASU Board

More money for Senior Day no additional funds for the ASU Choral Union, and a new company for trophy and medal supplies is the result of action taken by the ASASU board of Financial Control Monday.

A request by the registrar's office for an additional \$369.50 to supplement the present \$430.50, for Senior Day, was accepted by the board. All administrative costs for the Day will be assumed by the Registrar's office.

The board failed to grant the ASU Choral Union an additional \$1500, requested by its director, Professor David B.

Scoular last week. Scoular requested that funds not used by the group in 1959-60 be re-appropriated this year to meet increased costs.

Trophies and medals presented by ASU organizations will be supplied by the House of Trophies. The board voted to use the Phoenix firm since the service of the former supplier was considered unsatisfactory.

## Exams Set; To Be Given

The annual Air Force Officers Qualifying test (AFOQT), will be administered by the department of Air Science, Friday, Oct. 21, 7 a.m. to 5 p.m. in the old gym, room 162.

All qualified Air Science 2 cadets and veterans interested in participation in the Advanced Air Science program are required to take a third test as a pre-requisite for consideration. Those interested in becoming a commissioned officer in the United States Air Force, and have not signed-up to take the test, will have until Oct. 18.

Each student taking the AF-OQT will receive a letter of explanation for absence from scheduled classes. For further information, contact the department of Air Science.

**TEMPE DRUG**  
6th & MILL  
★ ★ FOUNTAIN ★ ★  
SIDE ENTRANCE & ANGLE PARKING  
ON SIXTH STREET

FeAsS CaTiO<sub>3</sub> Mn<sub>2</sub>O<sub>3</sub> SiO<sub>2</sub> S<sub>2</sub>Cl<sub>2</sub> N<sub>2</sub> U<sub>2</sub>KC  
● MINERAL SPECIMENS - MICROSCOPES  
● ULTRA VIOLET EQUIPMENT  
● COLLECTING SUPPLIES  
● GEMS  
● BOOKS  
● GEOLOGY - MINERALOGY  
● JUNIOR SCIENCE  
**SCOTT WILLIAMS**  
Mineral Company, INC.  
440 N. SCOTTSDALE ROAD • SCOTTSDALE, ARIZONA • WH 5-0803

# Salem refreshes your taste

—"air-softens" every puff



- menthol fresh
- rich tobacco taste
- modern filter, too

Take a puff... it's Springtime! Yes, the cool smoke of Salem refreshes your taste just as springtime refreshes you. And special High Porosity paper "air-softens" every puff. Get acquainted with the springtime-fresh smoke of Salem and its rich tobacco taste! Smoke refreshed... smoke Salem!

### Philosophy

A meeting for anyone interested in the exchange of creative ideas and contemporary thoughts on art, philosophy, creative writing, poetry and all forms of the arts will be Sunday night in the back room of the Capri. The meeting will be at 9 p.m. and is sponsored by the Philosophy club.

The men's inter-dormitory council went on record as unanimously opposed to the rule of banning shorts in the Memorial Union.

### SMILEY-BERGE FORD

Your Nearest Auto Dealer

Complete Service Facilities. We service All Makes. 7 Mechanics on Duty.

EVERYTHING FOR YOUR TRANSPORTATION NEEDS

60 CARS & TRUCKS

From Transportation Cars to Thunderbirds

### SMILEY-BERGE MOTORS

Just 2 Blks. From Campus  
16 E. 8th Tempe WO 7-2064



EDITOR-IN-CHIEF GORDON PETERSON  
 MANAGING EDITORS MICHAEL BARRETT and JACK ONG  
 SPORTS EDITOR BOB EGER  
 ORGANIZATIONS EDITOR DEANA DORMAN  
 COPY EDITOR TOM HILTON  
 ASSIGNMENT EDITORS CAROL OSMAN and LINDA WARREN  
 SPECIAL EDITORS VELVA RICHEY, MIKE BENSON, LINDA RANKIN,  
 WARREN FIELD and GARY KLAHR



The STATE PRESS, distributed by Dave Pilcher, is the official campus newspaper of Arizona State University. Published each Wednesday and Friday throughout the school year, excepting holidays and entered as second class matter in the Post Office at Tempe, Arizona, under the Acts of March 3, 1879, and August 24, 1912. Subscription price, \$3.00 per school year.  
 Member: Arizona Newspapers Association, Associated Collegiate Press, and National Advertising Service, Inc.

### Editorially Speaking . . .

## Welcome

During half-time ceremonies at Saturday night's football game, Arizona State University welcomed its newest freshman.

His name: Dr. G. Homer Durham.

His position: new Arizona State University President.

Although a newcomer to ASU, Dr. Durham is no "freshman" in the circles of American higher education.

The former vice-president of the University of Utah, Dr. Durham has achieved recognition in the last two decades as a scholar, author, lecturer and college administrator.

In this, Arizona State University's Diamond Jubilee Year, we welcome President Durham as the man who will uphold ASU's promise: "A tradition of growth — a commitment to quality."

## Letters To The Editor

To the Editor:

Who does your esteemed political cartoonist Moore expect? Kennedy? Nixon? . . . No one, I'm sure, could expect such peoples unless (until!) this campus develops a little more political enthusiasm. What better way to start than offering an attractive setting. Janet Leigh indeed made an attractive one for several representatives of candidates-for-office. Too bad a good part of the audience (which apparently included one Michael Barrett) left when she did.

Barrett says, in his column, that no opinion should be disregarded. Yet he seems to do a very good job of disregarding that of Miss Leigh.

I wonder where old Abner "Singleminded" Singleday does his studying. In left-field? There is a fitting saying that he should consider. Namely: "If you haven't tried it, don't knock it."

Clint R. Ford

Letter to the Editor:

I find your editorial position on the desirability of the diplomatic recognition of Communist China to be extremely odious. If the "Press" were consistent, it would take a similar stand on renewing our severed relations with the Dominican Republic, a nation which has shown itself to be a true friend of the U.S. With the typical illogical thinking of the day it seems as if the Press finds nothing wrong with breaking relations with a proven friend, but wishes to establish diplomatic ties with the worst type of tyranny in the world today. Chinese Peoples Republic is nowhere near being the de facto government of the Chinese people, and this is proven by the simple counting of the tens of millions who have left China since the "Agrarian Reformers" came to power in 1950, or the counting of the mass graves of the estimated twenty million Chinese who have been liquidated for owning too much property.

Yes, I am in favor of the recognition of China, but first let them show their sincerity by releasing the one thousand American soldiers who have been held in China since the close of the Korean War in 1953. Let them offer apologies for the execution of John Birch, the American Baptist missionary. Let them free the American Bishops, Ford and Walsh, who have been sentenced to life imprisonment for "espionage." Let them offer some explanation for the brutal killing of over 100,000 Tibetans since those people revolted a year ago.

What the United States needs now is not expediency or cheap jockeying for diplomatic advances but more integrity, honor, and a belief in the sacredness of our own position. Last year, when we offered a state invitation to Khrushchev, our listening audience to the "Voice of America" fell to 15 percent of its former number. When those people of eastern Europe shut off their radio sets in disgust at the pious hypocrisy of the United States, they were right in doing so. They will do so again if they learn that we have offered diplomatic recognition to an enemy avowed to destroy us. This may be the type of nation the State Press hopes we will receive an ambassador from, but if that day ever comes, I will be heartily ashamed.

Richard T. Thornton

To the Editor:

So a 2.00 average is required of "kings," "queens" and campus politicians? But not cheerleaders, according to A Concerned Student? Well A.C.S. ought to examine the validity of the 2.00 average on most campuses today. With today's generous and charitable system of grading (there are doubtless exceptions) 2.00 is a low average. I should guess it is closer to 2.50-3.00. Well the cheerleaders at least have to be enrolled.

Olden Maasback, Ph. D

## CONRAD The Campus Cop



## EDITOR'S Scratchpad

"Be specific," our journalism instructor tells us.

"Your column in Wednesday's paper was awfully vague. If you want to knock the MU rules, say why and tell how things could be improved."

Well, we think that's good advice, and we'll take it.

In our "home away from home" we are not to wear Bermuda shorts. Why? Is it because they are undignified? So much so that the Army (and in some places, police forces) issue them. Because they aren't sufficiently formal? What better place to be informal? Suggestion for improvement: Repeal the rule.

We are not to eat in the halls, meeting rooms or offices. Why? The MU board chairman told us this rule "is to make it easier for the janitors." Do we sacrifice student convenience simply to make someone else's job easier for him? If so, mightn't we outlaw food in the Den and corral too, and really make it easier?

Does the MU board think the ASASU officers, deans and others who use offices and meeting rooms in this building are too immature, irresponsible and/or stupid to avoid throwing Cokes, chocolate malts and other foodstuffs on the walls, floor and furniture? Suggestion: Amend the rule to outlaw food and drink only on carpeted areas. (Come to think of it, the MU board allows food and drink in the "lounges" when someone has a reception.)

We are to leave the building by 10:30 at night (unless a special group has something scheduled). Yet, the lounges would be a nice place to study at night, and some officers would like to continue their work.

We are not to lie down, sleep, study, put our feet up, etc., etc. in the lounges (depending on which rule the MU board happens to be trying to enforce at any given time). We believe that these things are what the lounges are for. If not, perhaps we should change their names to the upper and lower "sitting rooms," and confine our positions to proper sitting.

As for outside groups using the lounges—we goofed! We should have said "any" group. If we are to have lounges, let's keep them as such — not as meeting rooms for anybody to the exclusion of those who want to lounge.

We cannot receive phone calls in any office after 9 p.m. weekdays, after noon on Saturdays, or anytime Sundays. This, however, is not the MU board's fault, but the fault of those who control our private phone system.

And, last but certainly not least, is the space allotted to various deans. We are told they are in the student building because there is not enough room in the administration building.

Be that as it may, we hear the old "president's house" is considered inadequate for our new president, Dr. G. Homer Durham. Fine. We think it only fitting to provide the president with good living quarters. But what about the old house? It could make some mighty nice offices for the deans.

What next? We don't know . . . But we do know that a good many people contributed a huge chunk of money to build the union for student use. We do know that Mrs. Cecelia Scoular, Mrs. Ellen Bell and a few others have done their best (and a good job it is) of making this "home away from home" just that—and then more.

These people may not agree with all the details of everything we've said, but we can be sure that, with all the work they've put in, they want the union to be a place students can use and enjoy.

That's all we want, too, and we hope the above suggestions will help make it so.

Many other people have some good suggestions, too. So, let's hear 'em.

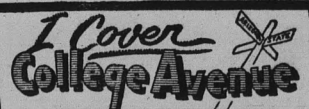

By JACK ONG

It's rare to have some of our friends on campus get together, add musical instruments, sing, and come out sounding almost like that other trio (Kingsmen, Queenston . . . something like that).

So if you haven't heard The Balladeers, you should hear 'em. They presented entertainment at last week's after-game dance, and were cheered back for four more songs.

The trio, Ted Newman, John Southern and Toby Constance, sing folk songs and don't plan to go into pop tunes. The singers want to work into a "good pro act," entertain around the Valley.

John and Toby have been singing together since school started, and were joined by Ted soon after. They chose folk music for its "universal appeal."

"We have a lot of fun," they agreed; the "we" included their manager, Pat Fay.

Ted and Toby play guitars and John adds variety with a banjo. Newman, known for his hit recording of "Play-thing" several years back, has entertained on American Bandstand, Guy Mitchell Show, and was at the Colorado Broadmoore hotel last summer.

Southern, a member of the ASU concert choir and choral union, played at Harmony Guest Ranch during the summer and was last year's Social committee chairman.

Constance, serving as ASASU Publicity Service head, is from Whittier, Calif., and, Ted added, "is our West Coast man." He has handled campus promotions for the Kingston Trio and Limelights . . . is Phi Sigma Kappa social chairman.

The group provides really pleasant sound in their renditions. They practice several times a week and we hear great results!

**SORRY, LADY**—We feel for the family who's phone line has been crossed with Sahuaro Hall's. We tried calling the dorm the other day, kept getting this woman insisting I'd dial incorrectly. So the operator checked: several Tempe connections have been loused up somewhere along the way. Also found out the lady had been getting calls (not for her, though) as late (or early) as 2 a.m.

**R-E-ALLY!** — Watching the World Series in the MU upper lounge yesterday morn., we overheard two coeds:

"Look, Rocky Nelson hit one for first base!"

"Yeah, but the Pirates are still losing."

"Isn't he cute . . . Rocky Nelson, I mean?"

"Umm hmm."

"Talentèd, too. Don't you just love his latest record, 'I'm Not Afraid'?"

"Umm hmm."

**AFTER - THOUGHT** — "I started out with the theory that there was an opening for me in this world. I'm in the hole now" . . .



The Young Man  
on His Way Up  
Arrives in

**Southwick**  
*Clothes*

The young man who wants the "executive look" at junior executive prices will want to inspect our new collection of Southwick suits. Handsome hop-sackings, muted plaids in Dacron\*-and-wool and miniature herringbones. Richly tailored of finest fabrics obtainable, 78.00 to 93.00.

**Hanny's**  
**Varsity Shop**  
30 NORTH FIRST STREET



Model Shown in  
Wool  
Hopsacking  
93.00

Campus Representatives - Ted Lorber  
Bruce Rys - Brian Padberg

# Health Plan Registration 10 Percent Increase Noted

"Enrollment for the Associated Students Health and Accident Plan is 10 per cent ahead that of last year for both semesters," stated Charles H. Lock, insurance agent for the American Casualty Co.

Mr. Lock added that the enrollment period has been extended until Oct. 15. Policyholders for the 1959-1960 policies will not receive premium notices.

These policies are now out of

date. Policy-holders should have received letters approximately six weeks ago for application of a new policy.

Last year all accidents were covered in full by the plan. The highest sickness claim to be paid last year was \$1480.

The plan's benefits include some of the following for sickness and accident:

- 1) \$18.50 a day for a period of 90 days or less.
- 2) \$300 for miscellaneous hospital expenses such as drugs and X-Rays.
- 3) \$300 for surgeon fees.
- 4) \$5 per visit per day for doctor's calls.

In the case of an accident, an additional \$300 is available, should the accident expense exceed the above listed benefits.



**On Campus** with  
**Max Shulman**  
(Author of "I Was a Teen-age Dwarf", "The Many Loves of Dobie Gillis", etc.)

## WHAT TO DO TILL THE PSYCHIATRIST COMES

Once upon a time at the University of Virginia there was a coed named, oddly enough, Virginia University who was handsome and kindly and intelligent and ingeniously constructed and majoring in psychology. Virginia went steady with a young man on campus named, oddly enough, Oddly Enough who was supple and fair and lithe and animated and majoring in phys ed.

Virginia and Oddly enjoyed a romance that was as idyllic as a summer day, as placid as a millpond. Never did they fight—never, never, never!—because Virginia, who was majoring in psychology, did not believe in fighting. "Fighting," she often said, "settles nothing. The scientific way is to look calmly for the cause of the friction."

So whenever she and Oddly were on the verge of a quarrel, she used to whip out a series of ink blot tests and they would discover the true underlying cause of their dispute and deal with it in an enlightened, dispassionate manner. Then, the irritant removed, their romance would resume its tranquil, serene, unruffled course.



*"You'll be bald before you're thirty!"*

After six months of this sedate liaison, Oddly was so bored he could spit. He loved Virginia well enough, but he also believed that people in love ought to fight now and then. "It opens the pores," he said. "And besides, it's so much fun making up afterwards."

But Virginia would not be provoked into a quarrel. One night Oddly tried very hard. "Hey," he said to her, "your nose looks like a banana, and your ears look like radar antenna, and your face looks like a pan of worms."

"My goodness, we're hostile tonight!" said Virginia cheerfully and whipped 120 Rorschach cards out of her reticule. "Come," she said, "let us examine your psychic apparatus."

Oddly tried again. "You're fat and dumb and disagreeable," he said, "and you'll be bald before you're thirty."

"Hmm," said Virginia thoughtfully and lit a cigarette. "This sounds like an anxiety neurosis with totemism, anagogic trauma, and a belt in the back."

"I hate you," said Oddly. "I hate your looks and your clothes and your toenails and your relatives and the cigarettes you smoke."

"Now, hold on, buster!" cried Virginia, her eyes crackling, her color mounting, her nostrils aflame. "Just keep a civil tongue in your stupid head when you talk about Marlboro! Nobody's knocking that filter, that flavor, that pack or flip-top box while there's breath in my body! It's a full-flavored smoke, it's a doozy, it's a dilly, it's a gas,—and anybody who says a word against it gets *this*."

By "*this*" Virginia meant a series of combinations to the head and liver, which she now delivered to Oddly and turned on her heel and stormed away.

Oddly brought her down with a flying tackle. "I love you with all my heart," he said.

"And Marlboro?" said she.

"And Marlboro even more," said he.

And they kissed and plaited love knots in one another's hair and were married at Whitsuntide and smoked happily ever after.

© 1960 Max Shulman

You too can smoke happily—with Marlboro, or with Marlboro's unfiltered companion cigarette, Philip Morris—available in regular size or the sensational new king size Commander. Have a Commander—welcome aboard!

## Dr. Menke Is Elected

Dr. Robert F. Menke, director of Placement, was elected secretary of the Rocky Mountain Placement Association last weekend at a meeting in Denver, Colorado.

The association is composed of about 50 placement officers of the Rocky Mountain area and approximately 200 industrial recruiters throughout the country.

### More About —

## YR Speech

(Continued from Page 1)  
appointed Mike Tidwell, Political Activities director; John Ellinson, Public Relations director; and Barry Goldwater, Jr., Discussion leader. The positions were created by the new constitution.

Marilyn Barnes announced that a membership table will be maintained next Tuesday and Thursday on the MU patio for new members. Bumper stickers and other campaign literature will also be available.

Officers of the club for 1960-61, elected last week, are: Chairman, Stuart Jones; vice Chairman, Ed LeFevre; Secretary, Alma Brown; Treasurer, Dixie Moore; Publicity Chairman, Gary Peter Klahr; and, Program Co-Chairman, John Ellingson and Janet Foster.

**THEATRE TEMPE**

707-4444

**STARTS TONITE**

BOXOFFICE OPEN 6:30  
SHOW AT 7:00

**JERRY LEWIS**  
IN  
**"THE BELLBOY"**

— CO-FEATURE —

**BILL WILLIAMS**  
IN  
**"OKLAHOMA TERRITORY"**

# Communist Satellite Subject of Speech

ASU faculty members got a tourist's view of Communist Czechoslovakia Wednesday night in Home Economics room 102.

"Prague (Czechoslovakia's capital) is the showplace of the Communist world," stated Professor Ben Gossick.

"However," he continued, "impressions of Czechoslovakia are often merely superficialities unless one understands the language and customs." To illus-

trate, he related how several of the airplane passengers on his trip had been disturbed upon landing by low-flying Russian planes. The planes were merely part of a mass Russian Air Force Day exhibition, but the passengers temporarily had their doubts.

Dr. Gossick said his glimpse of life behind the Iron Curtain showed that the Communists are definitely suspicious. He cited how members of his group

were followed during their visit, and how he was separated from his luggage (while it was apparently searched). He added how he had attempted to mail a toy accordion to a little girl in the United States. The postal authorities opened the package on the supposition that it was a bomb.

"The Czechs have a lower standard of living," he added. "A comparison of salaries and their earning power indicate

that the standard of living is much lower than that of the Americans.

"From my window at the International Hotel, I saw an elderly woman — about 70 — working with a shovel for very long hours in the garden. I also saw other elderly people doing hard manual labor on the highways. I asked a bellboy why this was so, and he said, 'Oh, they just love it.'"

There are more soldiers in

Czechoslovakia than we have in Germany," he stated. Czechoslovakia borders Germany. Many of these soldiers are Russian although they claim, "I am Czech." A talkative Czech soldier pointed to some marching men and said to me, "Those are Russian troops."

"Compared with the Czechs, we have a higher standard of living, we enjoy greater personal freedom and it is wonderful to be home," he said.

# HERE! THE GREATEST SIXTY-ONE DERFUL CHEVROLET

Here's the car that reads you loud and clear—the new-size, you-size '61 Chevrolet. We started out by trimming the outside size a bit (to give you extra inches of clearance for parking and maneuvering) but inside we left you a full measure of Chevy comfort. Door openings are as much as 6 inches wider to give feet, knees, and elbows the undisputed right of way. And the new easy-chair seats are as much as 14% higher—just right for seeing, just right for sitting.

Once you've settled inside you'll have high and wide praises for Chevrolet's spacious new dimensions (in the Sport Coupes, for example, head room has been upped as much as 2 inches, and there's more leg room, too—front and rear). Chevy's new trunk is something else that will please you hugely—what with its deep-well shape and bumper-level loading it holds things you've never been able to get in a trunk before.

Yet, generously endowed as this car is with spaciousness and clean-etched elegance, it holds steadfastly to all the thrifty, dependable virtues Chevrolet buyers have come to take for granted. Your dealer's the man to see for all the details.

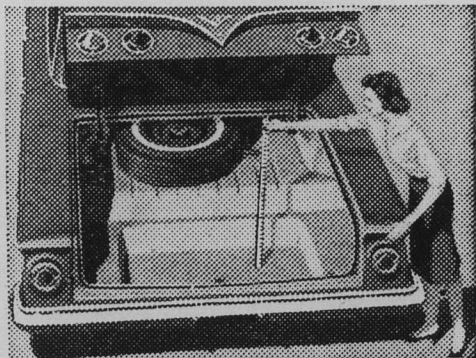

There's never been a trunk like it before! The floor's recessed more than half a foot and the loading height is as much as 10 1/4 inches lower.

\*\*\*\*\*

## INTRODUCING THE '61 CHEVY BISCAYNE 6

the lowest priced full-sized Chevy with big-car comfort at small-car prices!

Chevy's new '61 Biscaynes—6 or V8—give you a full measure of Chevrolet quality, roominess and proved performance—yet they're priced down with many cars that give you a lot less! Now you can have economy and comfort, too!



IMPALA 4-DOOR SPORT SEDAN—one of five Impalas that bring you a new measure of elegance from the most elegant Chevis of all.

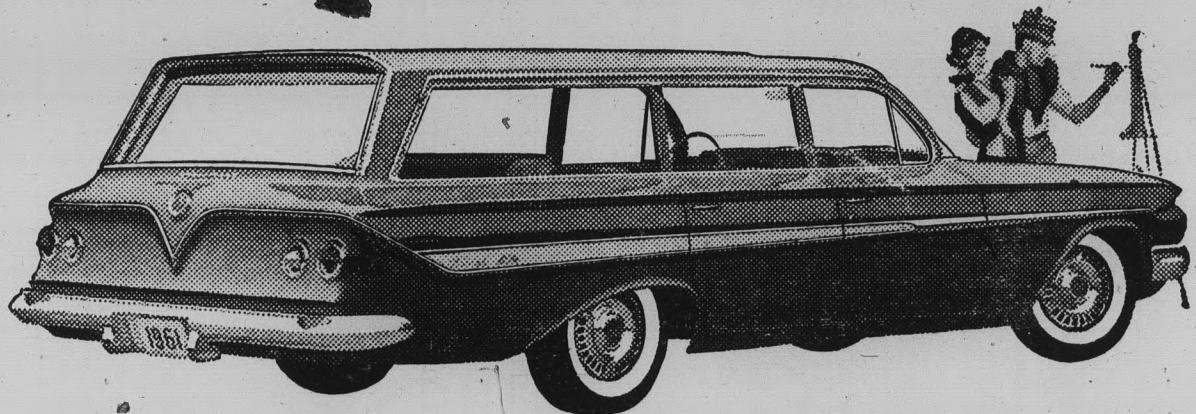

NOMAD 9-PASSENGER STATION WAGON. You have a choice of six Chevrolet wagons, each with a cave-sized cargo opening nearly 5 feet across.



BEL AIR 2-DOOR SEDAN, like all '61 Chevrolets, brings you Body by Fisher newness—more front seat leg room.



Biscayne 4-Door Sedan

See the new Chevrolet cars, Chevy Corvairs and the new Corvette at your local authorized Chevrolet dealer's

### Council Chairmen Named

Bill Coffrin was elected the new chairman of the Joint Council of Engineering societies at an Engineering Council meeting recently. At present, Mr. Coffrin is the chairman of the student section of the American Institute of Electrical Engineers.

At the same meeting, Paul Brehm was selected as secretary-treasurer for the council.

In other action, it was decided that funds would be raised

ed by sales of automobile window decals. The window stickers will be familiar "Sun Devil Engineer" signs.

The meeting featured plans for an Engineering ball this coming year, although no final decision was made.

Mr. Leland Ax, associate professor of Engineering, asked that "... all engineering societies be encouraged to give their cooperation and help to make this a successful year in any activities sponsored by the Joint Council."

### Applications for 'Who's Who' Due in Dean's Office Soon

The deadline for application to "Who's Who in American Colleges and Universities," has been postponed until Oct. 14.

A student must have earned at least 84 hours with a minimum cumulative index of 2.00 to be eligible. "The biggest problem in the selection of Who's Who is to get a good and representative list of nominees,"

said Karl Dennison, ASASU president.

The names of nominees must be in the office of the Dean of Students, MU 213, by next Friday.

The Faculty Women's Club's annual fall tea will be Wed., Oct. 12, 4-5:30, MU upper lounge.

### STADIUM COFFEE SHOP & Delicatessen

Good Things to Eat and Drink

1133 Normal Avenue

"Across the Street From East Stadium

TV & RADIO

Open 7 Days Week

# SHOW ON WORTH!

## NEW '61 CHEVY CORVAIR

More space ... more spunk and wagons, too!

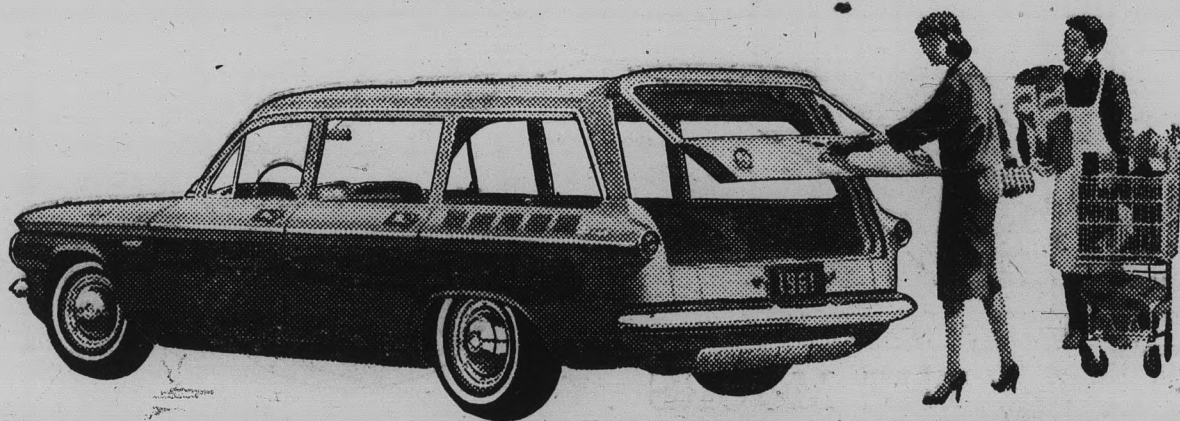

The newest car in America: the CORVAIR 700 LAKEWOOD 4-DOOR STATION WAGON.



CORVAIR 700 CLUB COUPE. Like all coupes and sedans, it has a longer range fuel tank.



CORVAIR 700 4-DOOR SEDAN. Provisions for heating ducts are built right into its Body by Fisher.

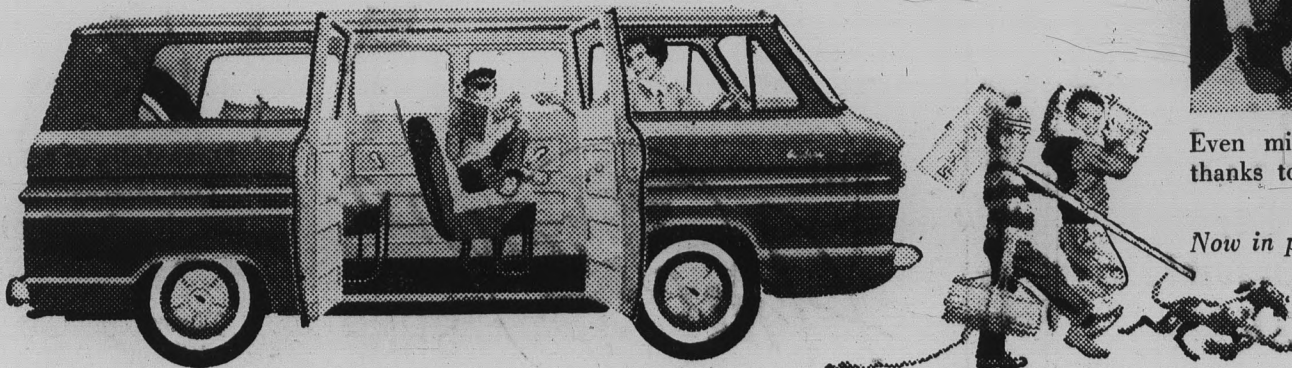

Here's the new Chevy Corvair for '61 with a complete line of complete thrift cars.

To start with, every Corvair has a budget-pleasing price tag. And Corvair goes on from there to save you even more. With extra miles per gallon ... quicker-than-ever cold-start warmup so you start saving sooner ... a new extra-cost optional heater that warms everyone evenly. Riding along with this extra economy: more room inside for you, more room up front for your luggage (sedans and coupes have almost 12% more usable trunk space).

And our new wagons? You'll love them—think they're the greatest thing for families since houses. The Lakewood Station Wagon does a man-sized job with cargo, up to 68 cubic feet of it. The Greenbrier Sports Wagon you're going to have to see—it gives you up to 175.5 cubic feet of space for you and your things.

Corvair's whole thrifty lineup gets its pep from a spunkier 145-cu.-in. air-cooled rear engine. Same rear-engine traction, same smooth 4-wheel independent-suspension ride. See the polished and refined 1961 Corvair first chance you get at your Chevrolet dealer's.

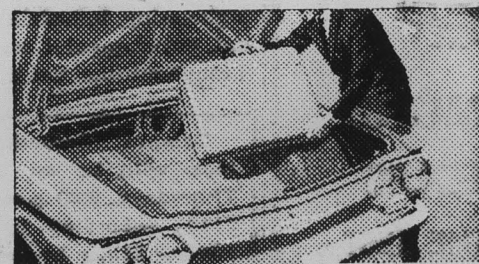

Spare tire is in the rear in coupes and sedans—leaving more luggage space up front.



Even middle-seat passengers sit pretty; thanks to Corvair's practically flat floor.

Now in production—the GREENBRIER SPORTS WAGON with up to twice as much room as ordinary wagons (third seat optional at extra cost).

See the new Chevrolet cars, Chevy Corvairs and the new Corvette at your local authorized Chevrolet dealer's

# ART, etc.

By MIKE BENSON

Through the mails recently, we received a letter from Southern Methodist University announcing a composition contest (music composition, that is).

It seems that a gentleman donated a sum of money to the school to sponsor a competition for a "university alumnus-type song."

The contest will run until October 1963. Each year prizes will be offered to the three best songs submitted: \$1000, \$600, and \$300 respectively for first, second and third place. At the end of that time the nine prize winning songs will

be judged again for a grand prize of \$1500. An additional \$2500 will be awarded the grand prize winner if SMU should adopt it as an official school song.

The contest is open to all amateur or professional composers in this country and to citizens of other countries studying at accredited colleges and universities in the United States. The deadline for this year's competition is Feb. 10, 1961. Further information is available from: The Caruth Competition, P.O. Box 174, Southern Methodist University, Dallas 5, Texas.

## Faculty Facts

ASU's Electrical Engineering department has undertaken a digital device research program.

Sponsored by the National Science Foundation, the project is headed by Dr. Truet B. Thompson, professor of Engineering.

Dr. Thompson says, "Traditionally, research grants are made to develop something from many small unrelated facts, but ours is made to digest and make practical highly complex mathematical formulas, some of which were developed more than 100 years ago."

Mrs. Jean Hopkins, assistant professor of Art, opened a one-man exhibition of jewelry Monday, at the Doris Birkland art studio in Monterey, Calif. Among the 16 pieces of jewelry, eight are produced by the contemporary *ceri-perdue* process.

An article by Dr. Roy M. Johnson, associate professor of Microbiology, appears in the current issue of the professional journal, "The International Bulletin of Bacteriological Nomenclature and Taxonomy."

Dr. Robert F. Menke, Placement Center director, was elected secretary of the Rocky Mountain Placement Association at a meeting recently in Denver.

Associate professor of Engineering, Peter K. Stein, is co-author of the reference and text book, "Strain Gage Techniques," which has just come out in its 1960 edition. The text, first printed in 1952, is now used by about 8,000 schools of engineering, industrial concerns and governmental agencies throughout the world.

Campus Crusade meetings will be on alternate Thursdays, 6:30 p.m. in MU 218A, according to faculty adviser Elmer Lappen.

"What this country needs is a good five-cent nickel."



Stop In . . .  
Find Out  
For  
Yourself!!  
**TEMPE DAIRY QUEEN**  
950 MILL AVE. — TEMPE

## Halacy To Speak Saturday

Don Halacy, ASU graduate and writer of teenage fiction, will talk before the newly formed Student Librarian Association at a noon luncheon tomorrow in the MU ballroom.

More than 150 student library assistants are expected to attend the 9 a.m. meeting, which includes lectures, a luncheon, tours of Matthews library, installation of officers and greetings by ASU faculty members and the mayor of Tempe.

The association was organized to aid and acquaint student library assistants throughout the state with the uniform practices of library procedures and to encourage the students in the further pursuit of library careers.

## 'Selling Yourself' Hardest Of Industrial Engineer's Job

"Selling yourself is the hardest part of the industrial engineer's job," emphasized Mr. Bob Evers, Supervisor of Time Study and Methods division of Motorola, at the American Institute of Industrial Engineers meeting yesterday.

Mr. Evers continued to say that industrial engineering entails more selling techniques than anything else.

"You must sell yourself and make it clear that you are there to help the employees do a better, faster job to make money for the company. Get all the science you can. Be able to talk with the scientists in their language."

Besides selling yourself, you are a consultant. How often you are consulted depends on how you use the knowledge you profess to have."



TEMPE CENTER  
WO 7-5353

IT'S  
CANDY  
TIME

MRS. STEVENS FINE CANDIES  
LOLIPOPS ALL SIZES  
IMPORTED CANDIES

Fidelitone  
**FREE  
Needle  
Clinic**



**DIAMOND  
NEEDLES**  
FOR THE BEST  
IN SOUND

**\$8.95 up**

LUBRISTAT - The Spray  
To Insure A Clean  
Sound—\$1.50

CLEANING CLOTH  
For Surface Dirt—\$1.00

**HILLS  
RECORDS**  
TEMPE CENTER  
OPEN THURSDAYS  
TILL 9

THE MOORS  
**Hi-V**  
by  
**LORD JEFF**

Here is a pullover that is a "must" for the man who takes great care in what he wears. Knit of superb 100% imported wool. Styled with the new Hi-V neckline, and smartly ribbed neck, cuffs and bottom. In a wide choice of muted colors to please your good taste.

**\$13.95**



THE  
*Americana*  
SHOP

TEMPE SHOPPING CENTER

QUALITY MEN'S APPAREL

Open daily at 8:30  
(for your early  
morning shopping)  
'til 6:00 P.M.

Thursday night  
'til 9:00 P.M.

WO 7-5457

# TEMPE

# Center

## SHOPPING

In The Heart of Tempe On Mill Avenue . . . 8th Street to 10th Street

### ONLY ONE BLOCK FROM CAMPUS

*for your*

### One - Stop Shopping Center for All Your Shopping Needs

**NO EXTRA CITY SALES TAX  
PLENTY OF FREE PARKING  
COURTEOUS AND EFFICIENT SERVICE  
COMPLETE MERCHANDISE STOCKS**

**Americana Shop**  
Men's Apparel

**Bonnie Sue Fashions**  
Women's & Children's Apparel

**Celia's Fashions**  
Women's Apparel

**Center Hardware**  
Hardware Supplies

**El Rancho Market**  
Groceries — Produce

**Erickson's Handcrafts**  
Art & Craft Supplies

**First Federal Savings**  
Savings & Loan Service

**GallenKamps**  
Family Shoe Store

**W. T. Grant Co.**  
Department Store

**First National Bank**  
Drive - In Facilities

**Happy House Shop**  
Gifts — Candy — Cards

**Hill's Record Shop**  
Records - TV - Radios - Stereos

**House of Pancakes**  
Breakfast — Lunch — Dinner

**Jam's Restaurant**  
Table Service

**King's Fashions**  
Women's Apparel

**Little Travelers**  
Infants' and Children's Wear

**Pioneer Camera Shop**  
Cameras — Photo Finishing

**Porters**  
Women's and Men's Wear

**Ray's ASU Barber Shop**  
Men's Barber Shop

**Rosamond's**  
Beauty Shop

**Ryan Evans Drug**  
Prescriptions — Cosmetics

**Sherwin Williams Co.**  
Paints — Wallpaper

**Sewing Basket**  
Fabrics

**S&H Redemption Center**  
Green Stamp Store

**Sun Devil Hop-In**  
Drive - In Service

**Top's**  
Beverages — Snacks

**Union Furniture**  
Furniture and TV

# College Proposes System

DAVIDSON, N.C. (I.P.) — Favoring an unlimited cut system at Davidson College, Dean of the Faculty, Frontis W. Johnston believes that only upperclassmen should have the privilege of unlimited cuts. "Also I think that the twenty-five per cent rule should remain in effect," he added.

According to Dean Johnston, "If such a system were initiated, the students would like to realize that the chips would fall where they would and that we'd lose some customers. It would make the students more responsible for his own education if the coercive restraints were removed, and this would probably result in some fatalities.

"However, I'm not interested in a new system just to remove the chaff from the wheat. I'm in favor of it because I think it would make the student's attitude toward learning fundamentally different.

"Also I think that such a system would be a challenge to the teachers. They would no longer have a captive audience and would therefore have to really be on their toes. The professors and students would be part of a team, both trying to learn.

"The present system is somewhat illogical. It does not realize that there are some classes that a student needs to attend more than others. Also, after quality points have been lost when, in some cases, the student has taken five cuts, no further penalty is inflicted until the student has violated the twenty-five per cent rule.

"Some of my colleagues disagree violently with me concerning my views on this subject. They argue that the typical student is not mature enough to warrant a liberalized cut policy such as I favor. Well, I would agree with my colleagues that students are not mature. But I believe that one way to cultivate maturity is by giving students responsibility. The learning process would be much richer if it came from individual desire."

# Marquee Is Assigned

"The Sun Devil marquee has now been assigned to the Activities Coordination board and it will be put to full use as soon as rules and regulations have been drawn up," John Summers, ASU student activities vice president, said.

The marquee, a three by six foot structure bearing the Sun Devil emblem, will be used as a billboard to announce all-school events. The marquee is located at the Sun Devil Hop Inn in the Tempe Center.

"Space on the marquee may be applied for by any organization. It will be given on a priority basis giving the most important events first consideration," said Summers.

ASU has exclusive rights to the marquee for eight years.

# Drama Workshop Receives Chairs

The Vista Theater, in the process of remodeling, has given 500 upholstered chairs to ASU. They were removed from the theater and enough installed in the Drama Workshop to provide comfortable seating for future audiences. The remainder of the chairs will be utilized wherever they are needed.

Dr. James W. Yeater of the Drama department summed up the feeling of his department: "This is an extremely generous gesture on the part of the management of the Vista Theater in making these chairs available to the University; we are very grateful."

# Dr. Kigin Writes Shop Article

Dr. Denis J. Kigin, assistant professor of industrial Education, at ASU, wrote the article, "What You Should Know About Shop Teacher Liability," which appears in the current issue of Industrial Arts and Vocational Education magazine.

The article reviews the nature and extent of shop teacher liability, considers the causes and remedies of pupil accidents, and analyzes the rights of the pupil, and the school district.

The Tonaires will provide music for dancing from 8:30 till midnight this evening in Clancy's. Refreshments will be served at reduced rates.

# Jubilee Exhibit Planned

A Diamond Jubilee exhibit will be at this year's state fair, Executive Manager Dick Finley announced in the Executive Council meeting Monday. He said other public relations projects underway include a mimeographed calendar of events, and a study of campus bulletin boards.

He reported to the Council that many MU room keys given to past years' officers have not been turned in.

Larry Ellis, Education board chairman asked campus organizations to send representatives to the board. The board will be composed of 36 members, Ellis said.

For that Special Girl . . .

**Bobbies Flowers**

20 E. 5th St.

WO 7-2972 — WO 7-4274

ORDER OUR TAKE-OUT DINNERS & REALLY ENJOY TOMORROW NITE'S GAME

Call WO 7-3049 for

**CHICO'S**

RESTAURANT\*

FINE MEXICAN FOOD

1120 East Apache Blvd. — Tempe

\*Air conditioned of course

Filters for flavor  
—finest flavor by far!

THE TAREYTON RING MARKS THE REAL THING!

Tareyton

CLASS A CIGARETTES

DUAL FILTER

Tareyton has the taste—  
**Dual Filter does it!**

Here's how the DUAL FILTER DOES IT:

1. It combines a unique inner filter of ACTIVATED CHARCOAL . . . definitely proved to make the taste of a cigarette mild and smooth . . .
2. with a pure white outer filter. Together they select and balance the flavor elements in the smoke. Tareyton's flavor-balance gives you the best taste of the best tobaccos.

NEW DUAL FILTER **Tareyton**

Product of The American Tobacco Company — "Tobacco is our middle name" © A. T. Co.

# Art Exhibition Lauds ASU; Organizations Faculty, Students Display To Receive Info Sheets

More than one third of the art works included in the second annual exhibition of the Arizona Designer-Craftsmen at the Heard Museum in Phoenix were created by ASU faculty members, students, and former students.

The show displays jewelry, enameled plaques, ceramics, carved wood panels, weavings, stitchery, wall hangings and hand-screen fabrics.

Ceramic bottles, jars and bowls are displayed by Don Schaumberg, associate professor of Art, Myron Webster, James

Bacon, Ann Coe, and Roy McCowan. Among the jewelry are original designed pendants, chokers, bracelets, brooches, rings of silver and precious stones, which are the works of Jean Hopkins, assistant professor of Art; Miles Dresskell, professor of Music; Roland Seairight, teacher of Music; and Lathrop Gay, Kathryn Olson, and Mary Soule.

Carved wood wall plaques and carved wooden bowls are included by Ben Goo, associate professor of Art, James Bacon, Ann Coe, and Roy McCowan.

Judges for the exhibition were: Dr. Andreas Anderson, head of the UofA Art department, Bill Wilde, Tucson architect and Donne Puckle of the Phoenix Fine Arts museum.

The exhibition will continue until Oct. 22.

Dean Anderson's office is sending out information sheets to all campus organizations for use in compiling the forthcoming ASU catalogue.

An organization not receiving an information sheet should pick one up in his office.

Many organizations do not check their campus mailboxes in the MU mailroom located by the bookstore. "There are many letters in the boxes of some organizations which have not been picked up since the beginning of the semester. Some of these letters have airmail stamps on them," commented Dean Anderson.

## Spanish Club Elects Aguilera

Los Conquistadores, ASU Spanish club, has voted John Aguilera president for the first semester.

Other officers chosen at the first meeting are Octavio Castaneda, vice president; Margaret Campos, secretary; Erna Aparicio, treasurer; and George Canchola, publicity.

The next meeting will be Wednesday, at 7:30 p.m., in Old Main.

A western dance sponsored by the Rodeo Club will start at 8 p.m. Saturday on the MU ballroom terrace. Admission is \$1 per person or \$1.50 per couple. Music will be provided by the "Trail Riders."

*Marge Smith*  
**FLOWERS**

MAKE EVERY OCCASION MEMORABLE

Evenings **722 MILL AVENUE** Daily  
WO 7-6663 **WO 7-0271**



WHEE! . . . Spirited Sun Devil cheerleaders slide down the MU bannister. From top they are Rex Young, head cheerleader; Judee Peterson, Chuck Murdough and Delma Van Hooser.

IF YOUR DOCTORS SAYS **'HOSPITAL'**  
WHO WILL PAY YOUR **'BILLS'**

HERE ARE SOME CLAIMS PAID LAST YEAR BY

**ASSOCIATED STUDENTS  
INSURANCE PLAN**



	Billed	Insurance Paid
APPENDECTOMY	627.40	595.90
GASTRIC FLU	506.00	506.00
TONSILS	188.25	178.25
PNEUMONIA	158.27	158.27
AUTO. ACCIDENT	506.00	506.00

**THIS YEAR COULD BE YOUR TURN**

DON'T RISK FINANCIAL LOSS — ENROLL NOW

APPLICATIONS AT ROOM 213 MEMORIAL UNION

OR COME TO

CHARLES LOCK — 822B MILL AVENUE, TEMPE, WO 7-0911

**ONLY SEVEN DAYS LEFT**

To Closing Date

## College Poetry Contest Open

The American College Poetry Society has announced that its fourth semesterly anthology of outstanding college poetry is now being compiled for publication next year.

Contributions must be the original work of the student (who shall retain literary rights to the material), submitted to Alan C. Fox, Executive Secretary, care of the Society, Box 24463 LA 24, Cal., with the entrant's name, address, and school on each page. Poems, which may deal with any subject, must not exceed 48 lines, more than five poems.

Entries which are not accepted for publication will be returned if accompanied by a stamped, self-addressed envelope, but they cannot be otherwise acknowledged, nor can the Society compensate students for poetry which is published.

All entries must be post-marked not later than midnight, December 9, 1960. The decisions of the Society judges are final.

"Spring is when a young man turns' fancy."

**KENNETH  
CLARK**

**Insurance**

COMPETITIVE PRICE  
Independent Agency  
Service

611 Mill, Tempe, WO 7-3388

## Research Grant Now Available

A \$1,000 fellowship award for personnel research in the fields of college recruitment is now available, according to Dr. Robert F. Menke, Director of Placement.

The Vera Christie Graduate Fellowship, sponsored annually by the Western College Placement Association, is open to graduates or qualified faculty members.

Final date for application is Dec. 2, 1960. Full details may be obtained at the Placement Center.

Questionnaires for freshman senatorial candidates will be available today in the new State Press office.



**MERRY XMAS**

Don't be disappointed  
call .. **WO 7-1673**

For Holiday Air  
Reservations Home

NO EXTRA CHARGE  
FOR OUR SERVICES

**Universal Travel**

18 E. 5th St. — TEMPE



# Freshman Women Serve As Hostesses

Noticed the new gals behind the MU information desk? They're members of the AWS Freshman Hostess committee, a 90-member group which serves as special hostesses in the Memorial Union.

Also, they serve in the faculty dining room at noon, and will soon begin acting as campus guides for visitors.

Training in personal appearance and social graces will be incorporated into their program, featuring outside speakers at their weekly meetings.

Membership is still open to freshman women.

The committee is composed of freshmen because "a program such as this offers the new coed a basic orientation to all campus activities," said Mrs. Ellen Bell, assistant MU director.

**NEW PHIDELPHIAS . . .** Men of Phi Delta Theta serenaded 14 new pledges to Phidelpia, fraternity auxiliary. Pledges are Linda Peterson, Doris Parisek, Lynda Salisbury, Diane Rose, Jean Leidman, Lei Lani Lee, Carol Roosevelt, Monnie Tiffany, Marlyn Talley, Lynda Allison, Diane Davis, Patty Murray, Norma Walker and Dee Stuart.

## Currents On Campus

Gamma Theta Upsilon, national geography honorary, will initiate fifteen members at a dinner in the Sands Hotel Sunday, 6:30 p.m.

Dr. R. G. Buzzard, national founder and faculty advisor,

will speak on the founding of Gamma Theta.

New initiates are: Dale Best, Douglas Burrow, James Cox, Philip Deppe, Sylvia Gaines, James McGowan, Maurice Mann, Roland Pomeroy, Patricia Overend, Ann Reiter, Jonathon Runyon, Thomas Simonson, Joanne Sorensen, Sharon Soule and Ralph Henkel.

Officers have been elected by Alpha Epsilon Delta, national pre-medical and pre-dental honorary, for the coming year. They are Keith Hooker, president; Don Kunkle, vice president; Jo Ann Gross, secretary; Dave Morrison, treasurer and Allan Schwartz, historian.

The group will meet Tuesday at 7:30 p.m. in Life Science Center 379 for their second monthly meeting of the year. Dr. Reginald Fitz, assistant dean of the University of Colorado Medical School, will speak.

Dr. I. Miller, associate professor of Mathematics, will speak to the Mathematics club on the topic "Games and Strategy." Dr. Miller will talk during the club's meeting Wednesday at 8 p.m. in the Physical Science auditorium.

**Fred Elquest & Son**  
Everything for the Art Student  
• Art Supplies  
• Picture Framing  
703 N. 2nd St.  
Phoenix  
PHONE AL 8-2628

*Jimmy Robinson's*  
**U**niversity  
**D**rive  
**I**n  
Phone **WO 7-3141**  
for the  
**FASTEST CARRYOUT**  
Service in Tempe  
Corner Apache & Rural • TEMPE  
5 Minutes after your call your order will be ready at one of our curb stands

To err is human...  
to erase, divine with

### EATON'S CORRĀSABLE BOND Typewriter Paper

Try it! Just the flick of a pencil-eraser and your typing errors are gone! It's like magic! The special surface of Corrāsable Bond erases without a trace. Your first typing effort is the finished copy when Corrāsable puts things right. This fine quality bond gives a handsome appearance to all your work. Saves time and money, too!

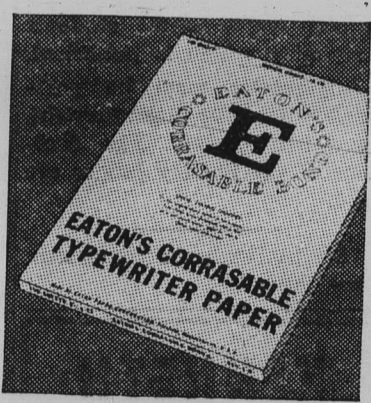

Erasable Corrāsable is available in light, medium, heavy weights and onion skin. In convenient 100-sheet packets and 500-sheet ream boxes. A Berkshire Typewriter Paper, backed by the famous Eaton name.

**EATON'S CORRĀSABLE BOND**  
Made only by Eaton

EATON PAPER CORPORATION PITTSFIELD, MASSACHUSETTS



### Makes your haircut fit your head!



No matter how you like your hair cut—you'll look better when you use Short Cut. This new, non-greasy hair groom adds body to the hair fibers, makes your haircut fit your head. Keeps hair neat, and helps condition your scalp into the bargain. Takes 2 seconds, costs a fast .50 plus tax

*Old Spice* **SHORT CUT**  
HAIR GROOM

*Ryan-Evans*  
**DRUG STORES**  
Open to 10 P.M. Every Nite  
TEMPE CENTER  
We Give S & H Green Stamps  
WO 7-2076

# Delta Sigs Set Sailors' Ball; ADPis Attend UA Workshop

Delta Sigma Phi's Sailors' Ball is scheduled tomorrow night at the Water Users' recreation center.

Members and dates will enjoy (?) Italian-fried seaweed in the beachcomber atmosphere.

Dave Mecke is chairman for the event which is observed nationally each year.

"Blue Hawaii" is the theme of Sigma Phi's party tomorrow night where Tri Sigmas Carol Osman and Eloise Price will entertain.

Rusty Landry will host the occasion with Hawaiian decorations and refreshments.

Alpha Delta Pi members will journey to Tucson this weekend for the first annual inter-chapter workshop at the UofA ADPi house.

Tarlie Beal and Lynn Reid

## IFC Returns Pike Charter

Delta Tau chapter of Pi Kappa Alpha fraternity regained its charter at ASU, Sept. 29.

The IFC vote ended a year of successful work by 10 Pi Kappa Alphas, their district president Larry Courtney, and the alumnus counselor, Bob Smith.

The ten Pike actives are: Squier Jones, Nolan Parmer, Evan LaRue, Gail Waiston, Ron Wasem, Mike Stanton, John Ehrke, Bob Jacobsen, Bill Ross and Boyd Garner. Ross and Garner, from Arkansas State, were sent to ASU by the national fraternity to rebuild Pi Kappa Alpha.

## Miss Morris Is Dance Chairman

General chairman of the AWS annual Star Formal at ASU will be Miss Deane Morris.

Miss Carol Coon, AWS vice president, will act as advisor for the dance, scheduled for Nov. 19.

Committee chairmen, include Misses Mary Ann Black, invitations; Velva Richey, publicity; Carol Brittenham, programs; Judy Chisum, decorations; Joanna Baird and Diane Smith, refreshments; Linda Lowry, Mr. Preferred contest and Nancy Suess, entertainment.

*Bunch's  
Watch  
Shoppe*

Where Discounts  
Are Real

Phone WO 7-3221  
609 MILL — TEMPE

have been pledged to Kappa Alpha Theta.

New pledges to Sigma Sigma Sigma are Dorothy Warner, Kay Stanek and Pat Mathias.

Phi Sigma Kappa initiated Orlan Hall, James Zampetti, John Tavenerio and Cliff Peterson in ceremonies Sunday.

Dianne Huber, Diane Keith, Judie Moore, Bertha Nunez and Sue Rogers were initiated into Chi Omega last weekend.

Sevens ADPis who have carried "goodie boxes" and worn heels all week will be initiated into active membership tonight. They are Judy Armstrong, Connie Dielman, Judy Dunnely, Laura Elliott, Susan Monsees, Sue Ann Owens and Carole Tibshraeny.

Delta Sigma Phi men send thanks to the women of Gamma Phi Beta, who serenaded for the return of "captive" Punky Godwin.

Mr. E. Sporleder, Eminent Deputy Archon of Providence Upsilon, will visit ASU's Phi Alpha colony of Sigma Alpha Epsilon fraternity next week.

His visit is coordinated with the colony's plans to petition for national membership next summer.

Tri Sigma pledges elected Jan MacKenzie, president; Kay Lecky, vice president; Diana

Aldous, secretary and Paulette Durette, treasurer.

Newly elected Kappa Delta pledge officers are Marie McElroy, president; Judy Cowley, vice president; Rene Bethancourt, secretary; Nancy Brewer, treasurer; Naomi McCarty and Barbara Dixon, junior Panhellenic representatives.

Dick Estes is serving as president of Phi Alpha of SAE's pledge class. Other officers include Don Gregory, vice president, Richard Vincent, secretary and Denny Stark, treasurer.

Gamma Phi Beta's Province Collegiate Director, Mrs. Richard Naulty will visit the Beta Kappa chapter next week.

Sandy Baker, Kappa Kappa Gamma, recently passed the candle revealing her engagement to Roger Kudron.

Alpha Phi president, Linda Mills is engaged to Dick Garborg, Lambda Chi Alpha.

Sharon Brazil, Chi Omega, is pinned to Sigma Chi Forden Hughes, and sorority sister Cynthia Datus is pinned to Alpha Gamma Rho Sumner Smith.

Tri Sigma Kay Swanson is engaged to Boyd Garner, Pi Kappa Alpha.

The pinning of Jim Phillips and Pat Hatting, and the engagement of Dave Paul and Diane Wesson were announced at a recent Theta Chi party.

# Bulletin Board

## FRIDAY

Lutheran Students Foundation, 2:30-8 p.m. MU 208 and 218C.

Ballroom Dance Lessons, 6:30-7:30 MU Ballroom.

Dance, 8 - 11 p.m. Clancy's. Homecoming Committee Meeting, 3-4:30 p.m. MU 218C.

## SATURDAY

Rodeo Dance, 8-12 p.m. MU Terrace.

## MONDAY

Head Residents Meeting, 3-4 p.m. MU 210.

Financial Board of Control, 2:45-4 p.m. MU 208.

Freshmen Hostesses, 3:45-5 p.m. MU upper lounge.

Spurs, 4-5:30 p.m. MU 209. Executive Council Meeting,

4-5 p.m. MU 208.

IFC, 6-7:30 p.m. MU Ballroom.

## TUESDAY

Senate Student Conduct Committee, 2:30-3:30 MU 209.

Panhellenic Meeting, 3:45-5 p.m. MU 218a.

Mu Board Meeting, 4-5 p.m. MU 208.

Inter Hall Council Meeting, 4-5 p.m.

Little Sisters of Minerva, 4-5 p.m. MU 209.

Senate Finance Committee, 4-5 p.m., Senate Chambers.

Pleiades Meeting, 5:30-6:30 p.m. MU 210.

Blue Key, 6-7 p.m. MU 218a.

Ariz. English Teachers Association, 7:30 p.m. MU 218c.



Look Your Best  
For That  
SPECIAL  
OCCASION

Open Evenings & Sundays  
By Appointment

SAMORA'S  
BEAUTY SALON

Hair Styling by Jose  
2202 Apache WO 7-0313

# SIR WALTER RALEIGH

Protective Pouch Keeps Tobacco

44%

FRESHER!

No spills  
when you fill—  
just dip in!

Open  
the pack—  
Out comes  
the Pouch!



Sooner or Later  
Your Favorite Tobacco!

This protective aluminum foil pouch keeps famous, mild Sir Walter Raleigh 44% fresher than old-fashioned tin cans. The sturdy pouch is triple laminated. Carries flat. Sir Walter Raleigh is choice Kentucky burley—extra aged! Try it.

SMELLS GRAND — PACKS RIGHT!  
SMOKES SWEET — CAN'T BITE!

## Western Dance

8 P.M. Saturday Nite, Oct. 8

MEMORIAL UNION TERRACE

Music By The

TRAILRIDERS

\$1.00 PER PERSON

\$1.50 PER COUPLE

The Corral Will Be

OPEN FOR REFRESHMENTS

## It's New! It's Unique!

"THE PRETTIEST OUTDOOR  
EATING IN THE VALLEY"

OPEN 11:00 TO 10:00 DAILY

TIL 1 A.M. FRIDAY & SATURDAY

FOR YOUR BEST PIZZA

it's

Rick's PEACOCK  
TERRACE

5555 E. VAN BUREN — PHOENIX



**CHAMPS . . .** Ina Leffler, left and Pinky Shoemaker display trophies they won at the Southwest Lawn Tennis Association tournament in El Paso last week. Miss Shoemaker won the junior singles crown and the two teamed up to win the junior doubles title.

**BOB VIEWS SPORTS NEWS**

*Devils Draw Leader Again*

By **BOB EGER**  
Sports Editor



If Coach Frank Kush's Sun Devils have a weak spot it's pass defense. They have been receiving a steady diet of teams that deal primarily through the air and have still managed to come out on top in every encounter so far this year. It takes more than an average team to pit its weakness against an opponent's strength and still win.

Last week the Devils dealt with the nation's number one passer, Mel Melin of Washington State. Melin hurt the Sun Devils through the air but not enough to win.

Tomorrow the Demons will have the unusual distinction of facing the top passer in the nation for the second week in a row. Only this is a different guy.

While Melin did his sharpshooting against the Devils, Hardin-Simmons' Harold (Hayseed) Stephens had a hayday against Tulsa, completing 16 aerials.

This week's NCAA statistics show Stephens to be the top passer in the country. Melin slipped to third.

A successful pass defense doesn't depend entirely on smearing the passer. The ability of the defense to contain potential receivers plays a big part.

The Devils have had their work cut out for them here, too. Last week WSU's Hugh Campbell gave Demon defenders fits, grabbing eleven passes, three for touchdowns. He's leading the nation in pass receptions.

But there's another name right beside his in the national rankings. Bill Voss of Hardin-Simmons is tied with Campbell for the top spot.

Facing the top passer in the country on two successive weekends is bad enough. When you have to keep an eye on the top pass receiver two weeks in a row too, things are twice as tough, especially if your main weakness is pass defense.

**SMALL THINGS . . .** Al Nealey, the guy who rewrote basketball record books at this school, is reportedly doing well in his pro try with the Cincinnati Royals.

Seven rookies have been cut from the Royals and four, including Nealey remain. The other three are Ralph Davis from Cincinnati U., Bob Boozer of Kansas State and a guy who was everybody's All American — Oscar Robertson.

. . . Nolan Jones is second in the nation in scoring and fourth in rushing. The Devils are seventh in rushing offense and 12th in total offense.

**BC Standings**

SEASON STANDINGS				
	W	L	T	
Arizona State	3	0	0	
New Mexico State	3	0	0	
Texas Western	1	1	1	
Arizona	1	0	1	
West Texas State	0	3	0	
Hardin-Simmons	0	3	0	

CONFERENCE STANDINGS				
	W	L	T	
Arizona State	1	0	0	
New Mexico State	0	0	0	
Texas Western	0	0	0	
Arizona	0	0	0	
Hardin-Simmons	0	0	0	
West Texas State	0	1	0	

**MOONLIGHT BOWLING**

Lights will be out again this Sunday night from 8-10 p.m. at the MU Lanes for another evening of Moonlight Bowling.

**campus character:**

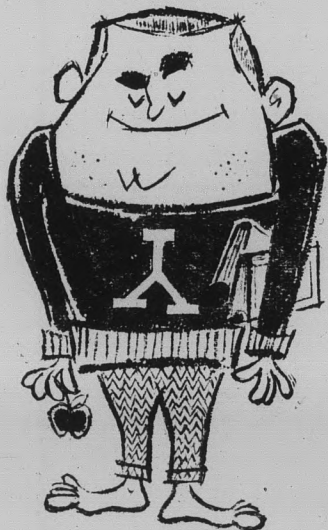

**MANNING MOTION**

Manning is fierce as a tiger on offense, strong as a bear on defense, and wise as an owl in the huddle. Everybody's All-American selection, he makes the All-American selection when he chooses his underwear.

He knows you can do most anything in Jockey SKANTS brief. Jockey SKANTS are cut high at the sides, low at the waist, and tailored of stretch nylon to provide maximum comfort with minimum coverage.

You can't beat them for sports, for travel, for comfort in any pursuit. Your campus store has them! \$1.50.

COOPER'S, INCORPORATED - KENOSHA, WIS.

**Jockey**  
BRAND  
SKANTS® brief

**Bowling**

Men's Monday Night League 6-8:30	
Irish Hall	6-2
All Stars	6-2
Hustlers	5-3
Beasts of East No. 1	5-3
Best "B"	1-7
Bookies	1-7

High Averages: Jim Seeman, Bookies, 172; John O'Flynn, Irish Hall, 168.

Men's Monday Night League 8:30	
Beat 'em Bucks	5-3
Untouchables	4-3-1
Beasts of East	4-3-1
Were Wolves	4-4
Administrators	3-5
Pin Marauders	3-5

High Averages: Earl Knight, Ed Littleton, Untouchables, 170.

All members of the fraternity bowling leagues who have not yet bowled to establish an average must do so by Tuesday evening.

Averages should be turned in to the desk at the Memorial Lanes as soon as they are established.

**FLIGHT INSTRUCTION**

At Special Rates For College People  
A Private License is a Must in Modern Business  
**AMOS**  
FLIGHT OPERATORS  
Don Amos - Class of '56  
Ph. BR 5-7291 - Sky Harbor

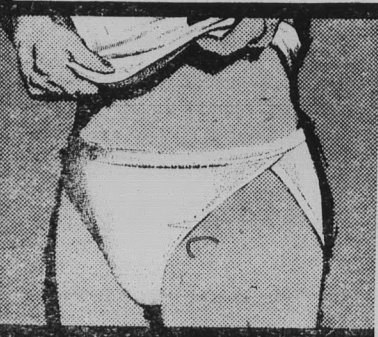

**Wheel Aligning - Balancing**  
**Auto Glass Installation**  
**TEMPE BODY SHOP**  
SPECIALIZED COLLISION SERVICE  
I. W. "Pete" Null - Phone WO 7-4013  
11 East Fourth Street  
TEMPE

**Wow**  
Come In . . . Try These . . .  
**Good Monti Steaks**

**FRIDAY NITE FISH DINNER**  
ALL YOU CAN EAT . . . . . **\$1.50**

**MONTI'S "La Casa Vieja"**  
Where the steaks are incomparable, and reasonably priced.  
1st Street & Mill Ave. **WO 7-2436**

**"SHE LOVES ME FOR MY SELF"**  
"Not for my A-1 Tapers. Yesterday, I wore a pair of just ordinary slacks and she didn't say a word. What loyalty! 'Course, I'm back to my Tapers again. No sense taking chances."

4.95 to 6.95

**A-1 TAPERS®**  
Campus slacks  
At your favorite campus shop

Your **JOCKEY** Dealer In Tempe  
**Joe Selleh**  
"The Place to go for Brands You Know"  
7TH & MILL **Ph. WO 7-4163**

Your **A-1 Dealer** In Tempe  
**Campus**  
THE MEN AND YOUNG MEN  
603 MILL AVENUE

### Who ASU's Opponents Play

Drake at CSU  
 TEXAS WEST. at WEST TEX.  
 WASHINGTON St. at California  
 ASU at HARDIN-SIMMONS  
 BRIGHAM YOUNG at Utah  
 SAN JOSE ST. at Oregon  
 NEW MEX. ST. at New Mexico  
 Maryland at NORTH CAR. ST.  
 U of ARIZONA at Colorado

### OCM Must Sign Intramural List

Off-Campus men interested in participating in the intramural program are required to sign the eligibility list at the Off-Campus Men's office in the Memorial Union. Men interested in playing volleyball must sign up before 4:30 this afternoon.

*Be Smart on Campus*

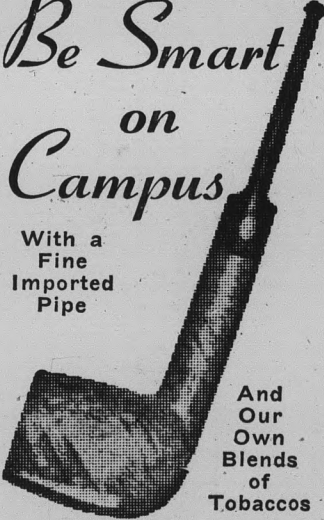

With a Fine Imported Pipe

And Our Own Blends of Tobaccos

**PHOENIX PIPE SHOP**  
 326 N. CENTRAL  
 Arizona's Newest and Most Complete Pipe Shop

### Guard Against Letdown —

# Devils Face Hardin-Simmons Aerial Game

By BOB JACOBSEN  
 For the third week in a row, the Arizona State Sun Devils will face an aerial attack when they encounter Hardin-Sim-

mons Saturday night at Abilene, Texas.

Harold (Hayseed) Stephens, H-SU quarterback, was ranked second in the nation in passing last week and tacked on another 16 completions in a losing cause against Tulsa University. Stephens has hit for 46 of 81 passes for 435 yards.

The Cowboy's leading ground gainer is converted end Sammy Oates. Oates, a varsity letter winner as a freshman end last year, has been moved over to fullback this season and has picked up 123 yards in 27 carries for an average of 4.6 yards per carry.

The leading Cowboy receiver is end Bill Voss, who has grabbed off 21 passes for 195 yards and one touchdown. He and Oates form a potent pair of pass receivers for the strong-armed Stephens.

Although the Cowboys have eight seniors in their starting line-up, they have yet to win a game this season. They fell to Cincinnati 15-14 in the last two minutes, Mississippi Southern 28-0, and Tulsa 21-7. The Cowboys rank next-to-last in the Border Conference in both total defense and rushing defense.

"We're guarding against a letdown Saturday night," ASU

Head Coach Frank Kush commented. "After last week's victory against a team of Washington State's stature, we can't afford to let down against a passing attack like Hardin-Simmons possesses. A couple of individual mistakes and there goes your ball game."

"Dick Locke played an outstanding game last week and the only injury was a minor one to Bob Rembert's arm. Cecil Manning will again be out, but we hope John McFalls will be able to go both ways."



**TALENTED TOE . . .** Nolan Jones displays form that has made him successful on nine of nine conversion attempts and two of two field goal tries. One of his field goals, a 39 yarder against Washington State, provided ASU with its winning margin.

the  
**Capri's Pick Of The Week**

ASU - 28  
 Cowboys - 7

**Right or Wrong You Can't Miss With Our PIZZA'S**

16 E. 4th St. — Tempe

**JERRY SINGS FOLK SONGS**  
 6 p.m. - 9 p.m.  
 Monday and Thursday

### ASU Coeds In Golf Tourney

Four Arizona State coeds will leave Tuesday for the William H. Tucker Intercollegiate golf tournament in Albuquerque, New Mexico. The tourney will begin Wednesday and run through Saturday.

Leading the ASU foreosome is JoAnne Gunderson, defending tournament champion. Sherry Wheeler, Sue Meerdink and Barbara Beuckman will also compete.

The tournament is the first competition of the college year for the girls. Miss Gunderson competed with the US Curtis Cup team and won a national amateur title during the summer.

## YOUR Recreation Center

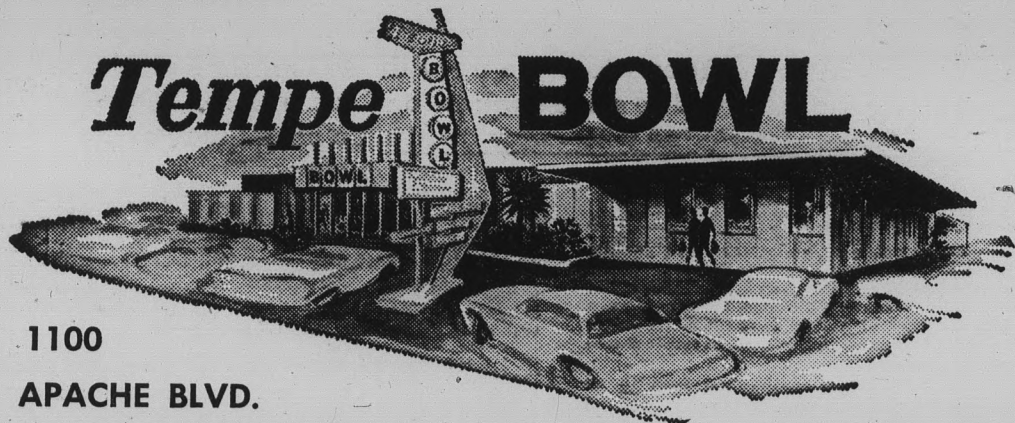

1100  
 APACHE BLVD.

**OPEN 24 HOURS A DAY**

- ★ 24 BRUNSWICK AUTOMATIC LANES
- ★ BILLIARD ROOM
- ★ COFFEE SHOP
- ★ PRO-SHOP
- ★ FREE SHOES-ASU STUDENTS
- ★ NURSERY
- ★ FREE PRO-INSTRUCTION

TEMPE BOWL LEAGUES WILL BE ABC, WIBC & BPAA  
 SANCTIONED AND APPROVED

**Watch For Our GRAND OPENING!**



**Make It "4-In-A-Row"**  
 And Then Celebrate At The

Brand New

**MUGS-UP**

Drive - In

Corner Van Ness and 8th Street  
 "Where The Nickle Is Mighly"

# CHESTERFIELD, L&M and OASIS invite you to the Arizona State - Arizona Game Contest!

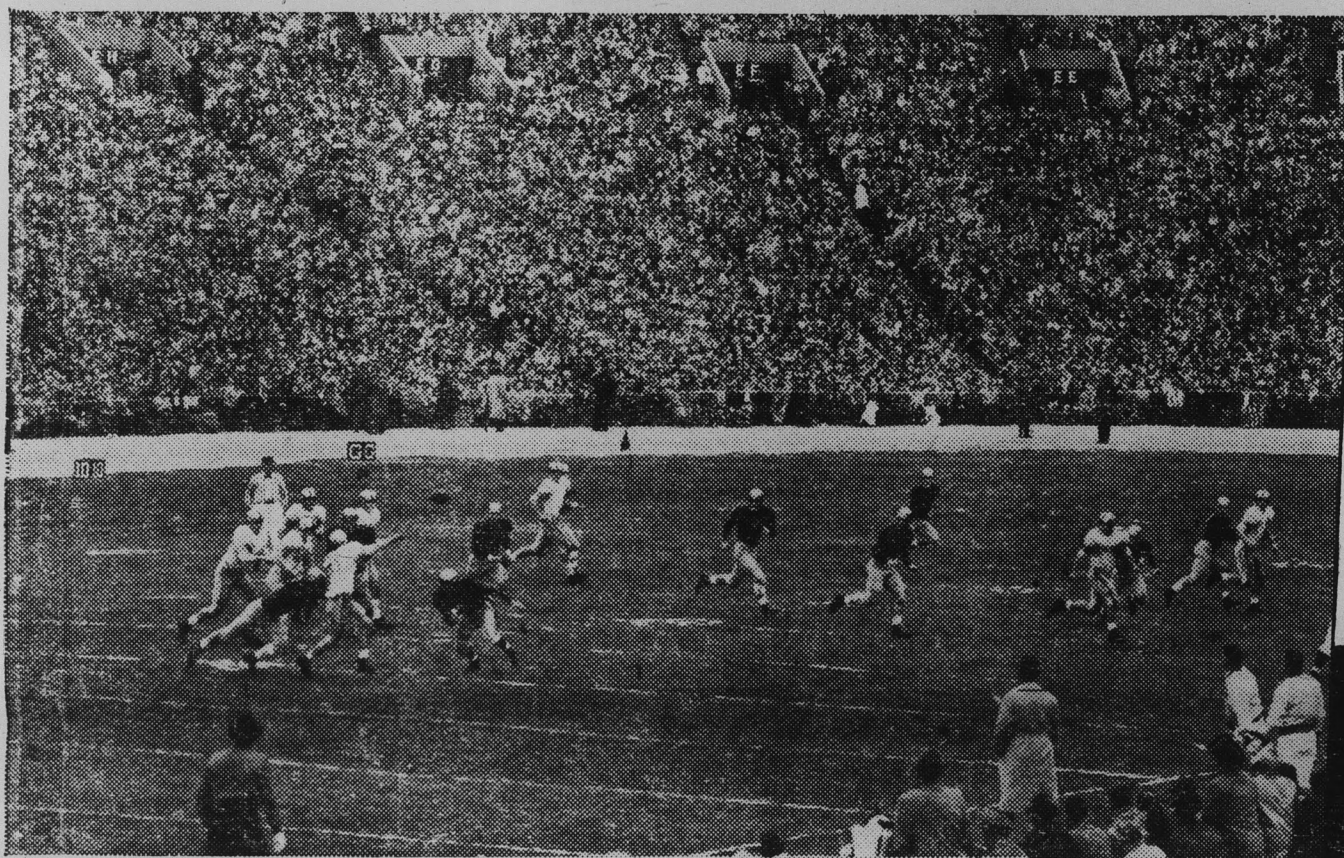

**JUST PREDICT  
THE SCORE  
AND WIN UP TO...**

**\$300**  
FIRST PRIZE JACKPOT

**\$150**  
SECOND PRIZE JACKPOT

**\$50**  
THIRD PRIZE JACKPOT

**FOR THE STUDENTS AND  
FACULTIES OF THE ABOVE  
COMPETING COLLEGES ONLY!**

Pick up a pack and take a crack at experting the big game. If you are the only one to come up with the correct half-time and final scores, the first prize jackpot is all yours. If there are ties, you share the money. The same applies to winners of the second and third jackpots. Enter as often as you like ... and to make it easy, use the backs of packs\* as your entry blanks. So each time you finish a pack ... take a crack at the big money!

## HERE'S ALL YOU DO TO WIN...

1. Predict the final score for each team.
2. Predict the half-time score for each team.
3. Use an empty pack\* as your entry blank.

### READ THESE EASY RULES...

1. On the coupon below or on the back of an empty wrapper or on a plain sheet of paper, select the winner of the above game. Predict the final score and the half-time score (predict ties if you wish). Each entry must be accompanied by an empty wrapper from L&M, Chesterfield or Oasis cigarettes (or a single hand drawn copy of the lettering L&M, Chesterfield or Oasis as it appears on the face of the package). If entry is submitted on back of empty wrapper, be sure to include name and address, printed clearly.

2. Mail entries to Liggett & Myers, at the address appearing in coupon below. All entries must be postmarked by midnight five days prior to date of game and received by midnight the day prior to date of game. Enter as often as you want, but be sure to enclose an empty wrapper (or acceptable substitute) with each entry. Illegible entries will not be considered.

3. Prizes: FIRST PRIZE JACKPOT—\$300; SECOND PRIZE JACKPOT—\$150; THIRD PRIZE JACKPOT—\$50. Winning entries will be selected according to the accuracy of the entry against the following in the order listed: (a) the winning

team; (b) the final score, and, as a tie-breaker, if necessary (c) the accuracy in determining the leading half-time team and the half-time score. In the event of ties among contestants, the prize money for each of the three prize categories will be divided equally among contestants tied for the respective prizes.

4. This contest is under the supervision of the Bruce, Richards Corporation, an independent judging organization, whose decisions are final and binding on all contestants. Only one prize per family.

5. This contest is open to the college students and college faculty members of the above competing colleges only. Employees and members of their families of Liggett & Myers Tobacco Company and its advertising agencies are not eligible to enter.

6. All entries become the property of the sponsor, and none will be returned. Winners will be notified by mail. A complete list of winners is available to anyone sending a stamped, self-addressed envelope to the address below.

7. This contest is subject to all Federal, state and local laws and regulations governing contests and their validity.

## START SAVING PACKS NOW!

The more often you enter... the more chances you have to win.



L&M has found the secret that unlocks flavor in a filter cigarette. (Pack or Box).

© Liggett & Myers Tobacco Co.



CHESTERFIELD—Now "Air-Softened", they satisfy even more! (King or Regular).



OASIS—Most refreshing taste of all. Just enough menthol... just enough!

\*or acceptable substitute (see rules).

Write clearly the final score and half-time score of the game to be played November 26, 1960 in boxes indicated:

	FINAL	HALF-TIME
ARIZONA STATE	( )	( )
ARIZONA	( )	( )

Mail this entry to:

LIGGETT & MYERS, P. O. BOX 367, NEW YORK 46, N. Y.

Attach an empty pack (or an acceptable substitute, see rules) of L&M, Chesterfield or Oasis cigarettes with this entry.

NAME \_\_\_\_\_ (PLEASE PRINT)

ADDRESS \_\_\_\_\_

Entries must be postmarked no later than midnight November 21, 1960, and received at the above P.O. Box in New York by midnight November 25, 1960.

Submit as many more entries as you want on the backs of empty packs.\* On each one print the team names and scores with your name and address as shown above.