Das Tor

AMERICAN GRADUATE SCHOOL OF INTERNATIONAL MANAGEMENT

Vol 16 No 10 | 4 Pages | April 5, 1983

BRITISH NEWS ANCHORMAN TO SPEAK APRIL 13

Sandy Gall and a British news film crew have recently returned from behind Afghan lines.

Sandy Gall, lead anchorman on Independent Television News in London will be visiting campus on April 13 to give a personal account as well as show a specially filmed documentary on his recent trek behind Soviet Lines in Afghanistan.

In August, 1982, this "Dan Rather" of England and three companions walked in to Afghanistan from the Pakistan border to make a documentary for British Independent Television on the Resistance and the war against the Russians.

In his lecture, Mr. Gall describes the 150-mile trek into the interior, skirting the capital, Kabul, and the big air base, crossing the Kabul River at night and reaching the Panjsher Valley 12 days later. He and his team arrived to find an intensive Russian bombing campaign in progress. Because of the air attacks, they had to make a detour which meant leaving their equipment behind until it could be portered in. In the meantime, however, they met the man they had come so far to see, Ahmad Shah Masud, who has been described as a second Tito and is arguably the only man who might unite the Afghan Resistance.

A week after the bombing started, the Russians launched a ground attack up the valley with tanks and armoured vehicles. The air attacks continued, however, and one day, when trying to find their still missing equipment, the team came under heavy bombing themselves, being subjected to the attentions of the SU25, (NATO code-name Frogfoot) the latest Soviet ground attack fighter.

In his lecture, Sandy Gall goes on to describe the guerrilla resistance movement throughout Afghanistan and the need for help from the West to counter this Soviet disruption.

In terms of war experience, Sandy Gall has travelled the world.

He covered the Congo war for Reuters in 1960-63 and had one of his worst experiences in Uganda in 1972 when he was thrown into jail by Amin's soldiers and forced to run across the jail compound with a sub-machine gun at his back. He survived to tell the story on Independent Television News.

He has also reported wars and revolutions in the Far East, the Middle East and Europe. He is now a regular "News at Ten" anchorman, but still likes to go out on foreign assignments. He was in Saigon in 1975 when the city fell to the Communists, and returned in 1980 to Vietnam and Kampuchea.

His latest trip of course was to Afghanistan in August. His documentary which will be shown was widely acclaimed in Britain.

If you want to listen to a very real account of international conflict in action, don't miss Sandy Gall next Wednesday, April 13, at 7:30 pm in the Auditorium.

This presentation is brought to you by the Speakers Committee.

ASLC SPEAKERS COMMITTEE PRESENTS

DEL E. WEBB CHAIRMAN AT AGSIM APRIL 11

Robert K. Swanson, C.E.O. of Del E. Webb Corporation will speak April 11 at 1:30 p.m. in the old auditorium.

Del E. Webb Corporation, located here in Phoenix, is the developer of Sun City, retirement community and Glendale's neighbor to the east, as well as other projects.

Before joining Del E. Webb Corporation in 1981, Swanson was C.E.O. and President of The Greyhound Corporation, also located here in Phoenix.

T-Birds who attended the CEO Seminar during Winterim will remember Swanson, his dynamic speaking style and his contribution to the success of the seminar.

By inviting Swanson back to AGSIM, all students will have the opportunity to hear Swanson share his experiences as a C.E.O. of a powerful U.S. corporation. Swanson was also Executive Vice President of General Mills, Inc.

Students will also have the opportunity to meet Swanson at a reception in the Goldwater Lounge following the 1:30 address. The reception is scheduled from 2:30-3:30 p.m.

T-Birds should not miss this opportunity to hear this dynamic CEO and to meet him informally (sans suits and corporation group meeting tension) and find out if you are a potential CEO.

Robert K. Swanson Chairman, President and C.E.O. Del E. Webb Corporation.

First Semester ASLC Reps.

Front row:
Kwok Cheung
Robin Weinberg
Cathy McKeithan
Tor Tanum (one of three newly elected reps.)

Back row:
Stan Gronek
Ruth McLeod
David Bayer
Jim Smith

At the beginning of this semester the entire student body elected seven First Semester ASLC Representatives, at large. We would like to introduce ourselves!

DAVID L. BEYER

I am from West Nebraska and I've also lived in Africa. I thrive on variety and I think being truly open minded and accepting is the most important asset a person can have. "Life is earnest, life is real, sing Polly Wolly Doodle all the day!" So let's enjoy AGSIM!!

KWOK CHEUNG

I want to gain experience so that next semester I can run for ASLC's vice president. Also, it is my wish that I can voice out the needs of international students on campus.

STAN GRONEK

I was born in Chicago. I have an M.P.A. and a varied work background, including General Motors & Sears Bank. My wife, Rosemary, and I married in Athens, Greece. I belong to the Computer, Spanish, and Ping-Pong clubs. My purpose is to represent minority viewpoints.

CATHY McKEITHAN

I'm from Milwaukee, Wisc. and I enjoy singing, jogging, and skiing. I am looking forward to representing you in ASLC, and I invite your comments and suggestions: my box number is 610.

D. RUTH McLEOD

I'm from Puyallup, Wa. (Where? - near Seattle!) I've also lived in Texas, New Mexico, and London, England. I want to make next years World Affairs Conference the best yet. I encourage you to contact me if you have any questions or concerns about ASLC or WAC. My box number is 765.

JIM SMITH

I graduated from Chico State in California in Latin American Studies. I spent 2½ years with Peace Corps in Paraguay working in community development. I am active in Spanish Club and Liaison Club. My interests are in not-for-profit organizations.

ROBIN WIENBERG

I was born in Wisconsin. I spent my high school years in Jamaica. I graduated from Purdue with a BA in Psychology. I've just spent 1½ years working in Tokyo, and 4 months travelling in Asia. If you have questions, comments, or criticism regarding ASLC, contact me through box 2041.

Getting In Shape:

'Round The Bend with Coach Phlash

Former Beginners Program

If we've been keeping up with the first 3 weeks' programs, we should feel fairly comfortable running 20-30 minutes at a time. This week let's do at least 2 30-minute runs. By April 30 if we can run 45 minutes without a cardiac arrest we can consider ourselves in adequate condition to run as long as necessary to complete the Thunderrun.

Advanced Program

Up to this point we've concentrated on making the race unpleasant for those around us. This week I want to discuss our own comfort. With all the colds and flu around AGSIM, many of us are concerned about respiratory difficulties arising from blocked nasal passages. There is raging controversy in the running literature over what to do with the mucous buildup during the race. Empirical tests show that digital removal of these deposits is not practiced by most runners. Reasons range from "What if the television camera catches me doing it?" to "What if I trip and break my finger?" In surveys of graduate business students/runners, the most popular deposit removal technique is LIFO (Lean in Front of Opponent) and direct terrestrial deposit. Though the subject is esoteric (and even considered gross by non-runners), we must be able to breath. Don't forget to keep up the chimichanga diet, and the expectorating exercises. Have a good week.

Coach Fartlek Phlash

Das Tor

AMERICAN GRADUATE SCHOOL OF INTERNATIONAL MANAGEMENT

"THE GATE"
at The American Graduate School of
International Management
Glendale, Arizona 85306

Editor: Brian Kelly
Assistant Editor: Steve Spitts
Business Manager: Andrew Previtali
Copy Editor: Kathy Parker
Circulation Managers: Roy Thong, Suzy Swift

Contributing Writers:
Bryan Prill, Peter Amrein, Christy Grief, R.T., Connie Dugan, Kathy Parker, Margarete Menne, Mar Jirasek, Bart Kohnhorst, David Brayer, Dick Mahoney, Bruce Harris

Photographers:
John Eichhorn, Ken Bennett

DAS TOR is the independent campus newspaper of AGSIM. Opinions expressed are not necessarily those of the DAS TOR staff. Copy deadline is noon, Wednesday. All copy handed in must be typed and double-spaced, with margins set at 20 and 70.

CAMPUS NOTES

Banking

ARE YOU INTERESTED in the banking field, and thinking about making it your profession? The next meeting of the IBW is to be focused on the banking industry, what it involves and opportunity paths for your career. Ms. Cassandra DeBerge, VP International Div. for Arizona Bank, and Ms. Janet Welch, of the Arizona Bank's Training & Development Department, will be speaking in the Thunderbird Room on April 7th, (this Thursday), at 7:30 pm. All are welcome.

Computer Show

COMPUTER SHOW Saturday April 23
Thunderbird Activity Center 10 AM to 4 PM

See Phoenix area dealers display the latest in business and personal computers. Students free.

Elections

First, Second, and Third semester students, elections for paid and non-paid ASLC positions will be held on Friday, April 29th. Paid positions include: President, Vice-President, Treasurer, Ombudsperson, Academic Affairs Chairperson, and Entertainment Chairperson. Non-paid positions include: 3 Representatives at Large, North American Rep., Middle East/Africa Rep., Asian Rep., Latin American Rep., and European Rep.

The petition sheets are available in the ASLC office and must be turned in by Wednesday, April 13th.

Get Involved with the ASLC!!! If you have any additional questions see Marla in the ASLC office.

Gay Oasis

WE WILL BE HAVING A GATHERING THIS SATURDAY AT 7:30 PM. CALL 931-2904 FOR DETAILS. CONFIDENTIALITY RESPECTED.

Soiree Francaise

Friday, April 8 9:00—on the quad

Don't miss this festive event! First, second, and third prizes will be given to the best rock 'n roll dancers. Wine, beer, French bread and cheeses. Be sure to "DRESS CHIC".

NATIONAL POW-MIA RECOGNITION DAY SCHEDULED

(PHOENIX) Ceremonies marking national POW-MIA Recognition Day have been scheduled by the Veterans Administration for Friday, April 8, 1983 at 1:00 p.m. according to Ray L. Bourne, director, VA Medical Center, and Roger W. Brickley, director, VA Regional Office.

Plans call for the ceremony to be held at the VA Medical Center, 7th Street and Indian School Road in Phoenix.

Invited as honored guests are about 700 ex-prisoners of war and their families who are known to be living in Arizona. There are no official remaining MIAs in the state. Only two MIAs are still listed as missing in the U.S., both from the state of California.

It is expected that four Arizona recipients of the Congressional Medal of Honor will participate in the ceremony.

Invitations have been extended to Senators Barry Goldwater and Dennis DeConcini and Congressmen Morris Udall, Eldon Rudd, Bob Stump, John McCain, and James McNulty.

Governor Bruce Babbit will soon issue a proclamation to designate a National POW-MIA Recognition Day in Arizona. The Governor has been invited to participate in the program.

Keynote speaker will be Colonel Laird Guttersen, USAF (Retired). Colonel Guttersen was shot down in Viet Nam on February 22, 1968 and spent 27 months in solitary confinement before being released. he returned to the United States March 17, 1973.

Letters

John Lewis

To the editor:

As all AGSIM students know, the unemployment situation is relentless, surely paranoia and insecurity dominate the mood on campus. I know because I graduated last semester.

One month to the day of my last exam I secured the dream position — good money, no suits or ties, lots of responsibility and an apartment on the Beach in Daytona. Best of all I surmounted the AGSIM tabu, I kept my beard.

So out of my experience in the exclusive job hunt comes a modicum of advice — targeted at those whose ambitions don't grope for the perceived security of the Fortune 500.

Look at the medium sized and smaller companies — this is where the growth is. Our education is solid at AGSIM, yet when it comes down to it, what surprises can you pull out of the hat for a Fortune 500 company? What can you possibly know that they don't already?

"Look at the medium size companies — this is where the growth is ... what surprises can you pull out of the hat with a Fortune 500 company? What can you possibly know that they don't already?"

By looking at smaller, yet well capitalized companies you become a specialist. It's a bigger challenge because you can't fall back on the revered "training program" and you're no a cog in the wheel. In two short months in my company I have been given the opportunity to apply skills in international marketing, IFT, Workshop in International Finance, Import-Export.

All and all the mystique works, you just have to integrate it.

Don't waste your time in Finance or Marketing — take both, they are integrated in a small company.

So wake up people — The Fortune 500 is old and you can't teach an old MNC new tricks! I would wish you all good luck, instead I will wish you good soul searching.

— J. Patrick Lewis
International Marketing Manager
Tanning Research Labs,
Hawaiian Tropic
December 82 grad.

Dear Editor:

I am writing to protest the cafeteria's policy of closing down during holiday weekends and semester breaks. To point out the obvious, most AGSIM students are not from the Phoenix area. Our homes are hundreds or thousands of mile from Glendale, Arizona. We do not fly home every three-day weekend to Beijing or Rio or Salt Lake City. Instead, most of us stay here on campus and either have to eat in restaurants three times a day or live on whatever we can prepare in our rooms. And I'm tired of Slim Jims and microwaved Twinkies from7-11.

I personally feel we are paying a premium price to eat in the cafeteria during the semester and I don't think it is too much to ask that the cafeteria remain open for at least limited service during holidays.

Why not have cold-cuts & sandwiches available in the Crossroads? Why must we starve during the break?

Hot-plate Joe

Classified

GRADUATING STUDENTS: Do you have a job in New York? AGSIM graduate seeks male/female T-bird to share two bedroom apartment in Manhattan. For info, call Leigh Dance: 814/234-7405.

PROFESSIONAL alterations. Reasonable rates. Fittings on campus. Thursdays, 11-1 in the TV lounge. Or call for Appt. at 843-5386.

3 BEDROOM, 2 bath, large living, family and dining rooms, full carpet and drapes throughout. 2 car garage, $500 per month, 979-9405. 59th and Greenway.

RESUMES
LETTERHEADS • ENVELOPES
At
AGSIM Post Office/Bookstore Lobby
Twice Weekly
Tuesdays: 5-5:30 p.m. • Fridays: 11 a.m.-Noon
TYPESETTING SPECIALISTS
5201 North 19th Avenue, Suite 110
Phoenix, Arizona 85015
246-1975

RELAX!
Let FOUR SEASONS TRAVEL
coordinate all your travel arrangements
contact MARY BETH SIREK
— on campus student representative —
for travel preparation to meet your needs
Phone 978-7372
AGSIM Box 890

59th Ave. & Greenway
UNICORN SALON
AGSIM HAIRCUTTING SPECIAL
ON: Tues. 4—6 pm
Thurs. 6—8 pm
Precision Haircutting
For Men and Women
978-0678

Do you need an optometrist?
Contact:
Dr. Lawrence A. Pearl
5132 West Northern Avenue
Glendale AZ 85301
937-1518
10% OFF FOR AGSIM STUDENTS & FAMILIES

TRAVEL RESERVATIONS WITH FREE DELIVERY!
LUCY SNURE
(formerly with Miles Travel)
On Campus Tuesdays & Thursdays
in the Post Office from 9:30-2:30
10632 North Scottsdale Rd. 948-8620

Rx Eyeglasses
Contact Lenses
15% Discount
to AGSIM Students,
Faculty & Families
BELL OPTICAL
43rd Ave. & Bell Rd.
Near Skaggs & Bayless
978-3545

WE RENT
TYPEWRITERS, T.V.'S
REFRIGERATORS
USED CARS
4 miles from campus
Also we have a
typing service
TAYLOR RENTAL Center
3539 W. Bell Rd.
978-8772

DEER VALLEY TRAVEL
CALL OUR SALES REPRESENTATIVE WHO LIVES ON CAMPUS
BRIGITTE KEANE
PHONE 978-7510
FOR ALL YOUR TRAVEL NEEDS WITH FREE TICKET DELIVERY NO CHARGE FOR OUR SERVICES
2111 W. DEER VALLEY ROAD (602) 582-8600

IT'S NOT TOO LATE TO GET
MYSTIQUE
BEFORE
GRADUATION!
ORDER YOUR T-BIRD JEWELRY NOW
AT THE ALUMNI RELATIONS
OFFICE IN THE ALUMNI/CAREER
SERVICES CENTER

WORDS

by Kathy Parker

HI! Hope you all had a good Spring Break. I don't know if I did yet, because I had to turn this in before it started, but I think I did! Isn't it nice to be back?

chimera
(ki mer' e) n. 1. a mythological monster. 2. a grotesque creature of the imagination.
Stories about her new professor made him a *chimera* in her mind.

mollescent
(me les' ent) adj. softening or tending to soften.
A few weeks of spring training had a *mollescent* effect on the new baseball glove.

resonate
(rez' e nat') v.i. 1. to resound. 2. to amplify the voice by the sympathetic vibration of air.
His illuminating words *resonated* in my head all day.

angst
(angkst) n. a feeling of dread, anxiety, or anguish.
The impending examination, for which he had not adequately prepared, was causing him great *angst*.

tatterdemalion
(tat' er di mal' yen) n. a person in tattered clothing; a ragged fellow.
She may be a *tatterdemalion*, but her clothes, however ragged, are always clean.

rejuvenescent
(ri joo' ve nes' ent) adj.
1. becoming young again.
2. making young again.
The popular songs of her youth have a *rejuvenescent* effect, making her feel sixteen again.

gainsay
(gan' sa') v.t. 1. to deny. 2. to speak or act against.
It cannot be *gainsaid* that the advance of science has lengthened the human life span.

CHASTAIN'S AUTO SERVICE, INC.
6826 NORTH 56th AVE.
GLENDALE, ARIZONA 85301
(602) 937-3051

Domestic and Foreign Cars
TOWING & INSURANCE WORK AVAILABLE

MON - FRI 7 am - 6 pm
SAT 8 am - Noon

Serving T'Bird's and Glendale Since 1968

RENT FREE ...
FOR ONE MONTH

Rent a storage unit, for one month, at Bell Tower Mini-Storage and receive a second month absolutely **FREE!**

- LOW RENTAL RATES
- 24 HOUR SECURITY-RESIDENT MANAGERS
- EASY ACCESS: YOU LOCK IT AND KEEP THE KEY
- ALL SIZES AVAILABLE
- LOCATED BEHIND THE THE BELL TOWER PLAZA AT 63RD AVE. & BELL RD.

Belltower Mini-Storage
17020 NORTH 63RD AVENUE (AT BELL ROAD)
GLENDALE, ARIZONA 85308 • (602)979-4601

• NEW CUSTOMERS ONLY • ONE COUPON PER PERSON • EXPIRES 6-1-83

Tune-Up, Brakes, Air Cond. & Front End
All Automotive Repairs - N.I.A.S.E. Approved

Thunderbird Chevron Service
3501 W. Thunderbird, Phoenix, AZ 85023
Telephone (602) 938-3631

Whit Revell, Dealer

OPEN 24 HOURS
DIESEL AVAILABLE

RAWHIDE TRAVEL, INC.

FLASH Rawhide Travel expands in AGSIM's neighborhood! Now we're just 1 mile from you!!
6318 West Bell Road (Bell Tower Plaza)
979-3381

"NO FEE, WE'RE FREE"

We'll work our hides off to get you the lowest possible airfare to your destination.

DISCOVER RAWHIDE'S WORLD
TICKETS BY PHONE — ALL CREDIT CARDS ACCEPTED

1710 WEST BELL ROAD
(ACROSS FROM TURF PARADISE)
942-0214

6318 WEST BELL ROAD
(BELL TOWER PLAZA)
979-3381

1st International Soccer Match

Latinos vs. Norwegians; Tie 4 All

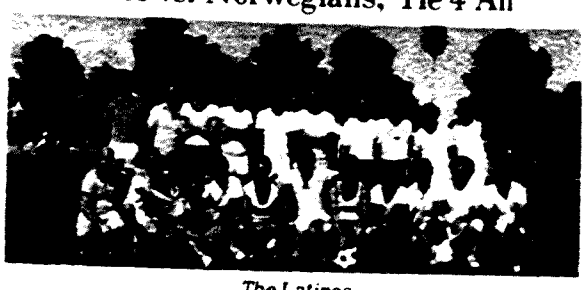

The Latinos

The Norwegians

The day could not have been better for the event that caused great expectation among the fans of this popular sport throughout the week. A friendly match between the so-called Norwegian and Latino teams took place on Saturday 26 in the sports field.

Notwithstanding the lack of half-decent nets and markers for the field and of course a whistle for the referee, the match was a total success.

The crowd turned out to be the greatest for any sport event in the last two semesters (perhaps fueled by the ever-present keg!!) and the game itself, with a very satisfactory result of four goals for each side, left all the players with the desire of continuing such fun-matches. We would like to thank Fernando Castillo for his "extraordinary" efforts to gather a whole team of Latinos, a task by no means easy under normal circumstances, in fact the team was twice as big as expected, and for organizing the match with Carl Svendsen and his "glorious" bunch. Special thanks to Art Hansell and Steve Leverone, both members of the school's team, in their whistle-less and flag-less referee contributions.

Also, thanks to all the friends, wives, etc., that cheered from the outsideline for both teams and we expect to see you out there for the next games scheduled after Easter break: American team vs. Latinos and Rest of the World vs. American team.

We will keep you informed!!! Happy Easter!!!!

alex g

Health News

A SIMPLE PLAN FOR IRRITATED SKIN

With winter just behind us some of us may have the remnants of dry, chapped skin. This problem also may arise as we take advantage of the sunshine that Arizona has to offer. There are several medications on the market, but some of these can cause problems of their own. The following is a list of advice on recovery of dry skin in an inexpensive and simple treatment.*

- Use only 100% cotton clothing, sheets, towels
- Do not use laundry additives (i.e. fabric softeners); low-suds detergents without additives are recommended
- Avoid scratching and rubbing; cool compresses or ice packs relieve itching faster than most medications
- Do not use adhesive bandages or tight dressings
- Avoid taking hot baths, they make itching worse; tepid or cool colloidal baths (made with colloidal oatmeal, skim milk, powdered milk, cornstarch, or baking soda) are preferred
- "Shake lotions" such as calamine lotion or milk of busmuth are probably the most important treatments you can find
- Avoid most over-the-counter products to relieve itching.

* This list was prepared by Dr. Nia K. Terezakis, Louisiana State University School of Medicine

KACHINA PHARMACY

Located in Thunderbird Medical Plaza
We will fill your Rx under your insurance program
PCS · Master Charge · BankAmericard

5422 W. Thunderbird Road Glendale, Arizona 85306 938-4260

This T-shirt offer can't be topped.
Order now!

This red & white T-shirt, for men and women, is made of 50% combed cotton and 50% polyester, styled with three athletic stripes on the raglan sleeves.
Please send a check or money order for $4.95 per T-shirt (no cash, please) to:
Seagram's 7 Crown T-shirt Offer
P.O. Box 725, Dept. 249
Lubbock, Texas 79491

Name _____
College _____
Address _____
City _____ State _____ Zip _____ AM854

Adult sizes only. Specify quantity.
T-shirt @ $4.95 ea., S___ M___ L___ XL___ Amount Enclosed $_____

Offer expires January 31, 1984. No purchase necessary. New York residents add 8.25% sales tax. Please allow 4 to 6 weeks for shipment.

© 1983 SEAGRAM DISTILLERS CO., N.Y.C. AMERICAN WHISKY A BLEND 80 PROOF. "Seven Up" and "7UP" are trademarks of the Seven Up Company.

APRIL FOOL'S ADDENDUM

Because we couldn't fit ten pounds of fun in a five pound bag

DAS TOR INTERVIEW DRESS GUIDE

"The Full Cleveland."

(For Him)

- Dark blue or brown short-sleeved shirt.
- White polyester tie.
- Lucky-Strike.
- White patent-leather belt.
- White patent-leather slip-on shoes.

(For Her)

- Pants that appear to have been spray painted on.
- Ruffled hair.
- Leopard tie.
- Carry Wall Street Journal to limit blouse transparency.
- Stiletto heels.

(Recommendations only for interviews with Circle-K)

"The Full Mellon"

(For Him)

- 100% wool navy-blue pinstriped Brooks Brother's 3 piece suit.
- White, Oxford cloth, cotton, button down shirt.
- Silk tie. Stripes or dots. Remember your social status is inversely related to the size of the polka dots on your tie.
- Black wing tips. (Leather sole must be at least ¼" thick.) (Not recommended for women)
- Brief case (optional)

(For Her)

- 100% wool navy-blue pinstriped suit.
- White, cotton shirt. Ruffles optional.
- Dark navy blue pumps. (No toe holds, ah, toe holes, please.)
- Bow tie. This one may be a bit too large. But you get the idea.

"The Full Nelson"

Used only as a last resort to establish contact in a firm.

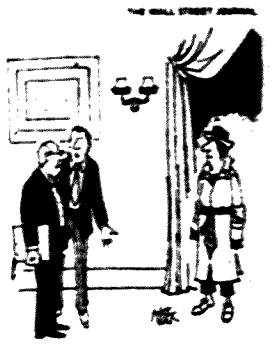

"See what I mean? He is wearing a tie."

friends of NORWAY

WELCOME YOU TO PARTY, SATURDAY APRIL 9.

9:00 pm ON THE QUAD

GET EXHAUSTED ON SKIING CONTEST,
BORED WITH NORWEGIAN FILMS,
FED UP WITH FOLKLORE MUSIC,
SICK OF NORWEGIAN FOOD,
AND WASTED ON AQUAVITT.

GRAND PRIZES!!!

This Ad Is For Real

ASU Scientists Photograph Single Herpe

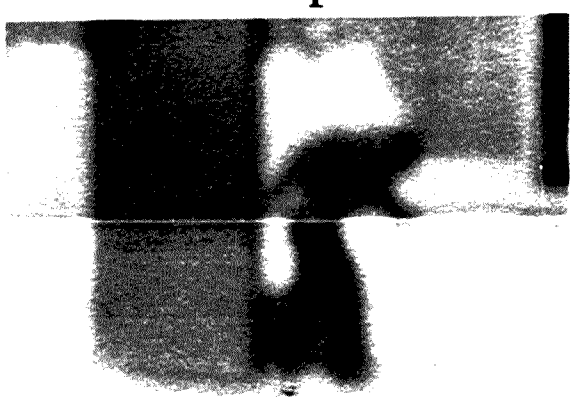

Scientists at ASU have succeeded in isolating a single cell from the Herpes Virus cluster: Herpe.

This herpe was photographed while supposedly leaving his herpes duplex on the way to El Toritos.

- You say you can't quite dislodge that bit of Managerial Finance from your brain and it's driving you nuts?
- You say you just finished your I.F. & T. midterm and your head is so full of memonics your mind feels like a set of dentures at a popcorn festival?
- You say painful childhood memories are still haunting you?

No problem, Use Mental Floss.

- A fast, easy way to rid your mind of unwanted thoughts.
- Cut down on Pub bills and other methods to forget.
- Feel refreshed, relaxed.
- Easy to use -- thread in one ear and out the other. Run back and forth.

As Country Bob says, "I'd rather a free bottle in front of me than a prefrontal lobotomy."

OFF THE WALL

Can't Keep A Good Man Down

When Anthony Toto, 37, a pizza-shop owner in Allentown, Pa., put up $50,000 bail for his wife Frances Lenore, the local police and others in the community were stunned. The reason: according to charges filed by the district attorney, Frances has conspired to murder her husband—not once but twice.

The bizarre case began on Jan. 25. That night, prosecutors contend, Anthony Bruno, the 20-year-old boyfriend of Toto's 17-year-old daughter Elizabeth, crept into Toto's bedroom, located the .25-cal. gun that Toto kept near his bed and fired a bullet into his head. Toto was grievously but not fatally wounded.

Then his wife Frances allegedly began force-feeding him large doses of barbiturates, which succeeded only in putting him into a semiconscious state. Two days later, according to police, two friends of Anthony Bruno's, hired by Frances for $500, showed up in the bedroom to finish the job. They were Ronald Barlip, 19, and his cousin Donald, 18. The bullet one of them allegedly fired entered an inch from Toto's heart, but it too proved not to be lethal.

Police, tipped off by an informant, entered the Toto house two days later and found Toto asleep, breathing heavily: doctors later speculated that the barbiturates he had been given may have saved his life by drastically lowering his metabolism and retarding the bleeding.

Police arrested Frances, Bruno, the Barlips and the two Toto children, Elizabeth and Anthony. Toto was released from the hospital two weeks later, with the first bullet still lodged in his skull. He says he intends to stand by his family during the coming court proceedings. Said an Allentown police detective: "He loves her." The district attorney's office is said to be worried about the case: Tony Toto promises to be a hostile witness.

Time 3-14-83

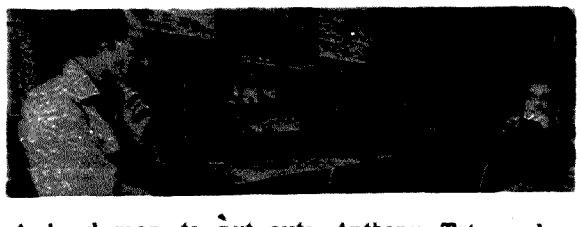

A hard man to put out: Anthony Toto and wife France Lenore.

TEST YOUR LEADERSHIP SKILLS...
ON WHEELS....

AT THE GREAT SKATE!

WE WOULDN'T LIE,

AGSIM STUDENTS
WITH STUDENT I.D.

SKATE FREE!

FOR THE ENTIRE MONTH OF APRIL

Every WEDNESDAY NIGHT from 8-11 p.m.
with only $1 skate rental

-or-

Every SUNDAY NIGHT from 7:30-10:30 p.m.
for only $3.25 including skate rental

43rd & Peoria
842-1181

This Ad Is For REAL