Southern Greenlee County Trails Study (MPD 002E-14)
Exhibit A - North Study Area
Existing and Proposed Trail Network

Trail Network Information

- Destination
- Proposed Trailhead
- Existing Trailhead
- Potential Safe Route to School
- Existing Path
- Proposed Path
- Existing Trail
- Proposed Trail
- Morenci Proposed Path*
- Morenci Proposed Trail*
- Popular OHV Route

Existing Bike Routes*

Effective Shoulder Width

- 4 feet or greater
- Less than 4 feet

* Refer to the draft Morenci Pathways and Trails Plan for more detailed information.
** Source: ADOT Cycle Arizona Map

General Reference Information

- Railroad
- Pipeline
- Interstate; State Route; U.S. Highway
- Road
- Pipeline

Surface Management

- Apache-Sitgreaves National Forest
- Arizona State Trust Land
- Bureau of Land Management
- Private

NORTH

0 1 2 4 6 Miles

Clifton Inset

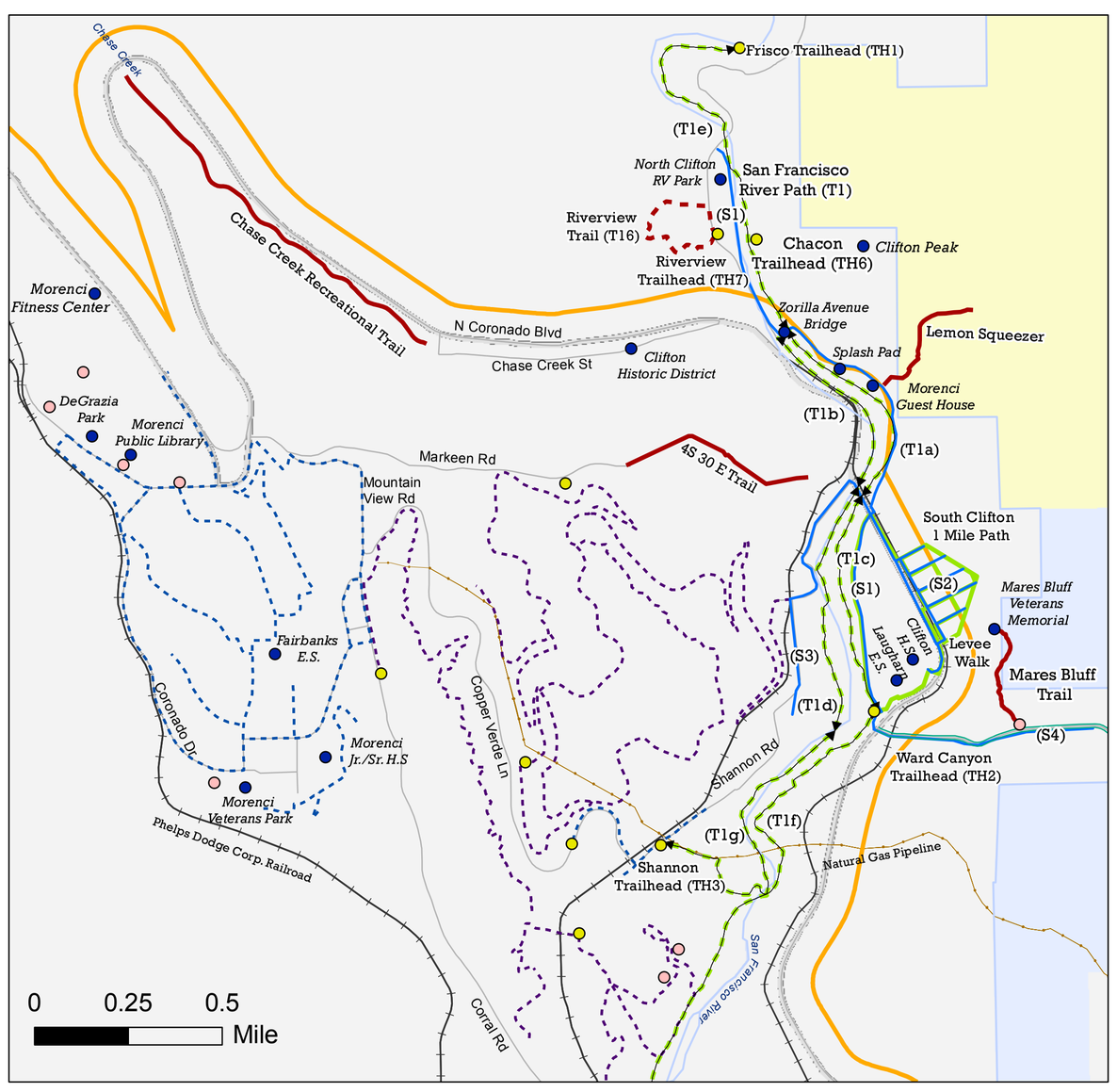

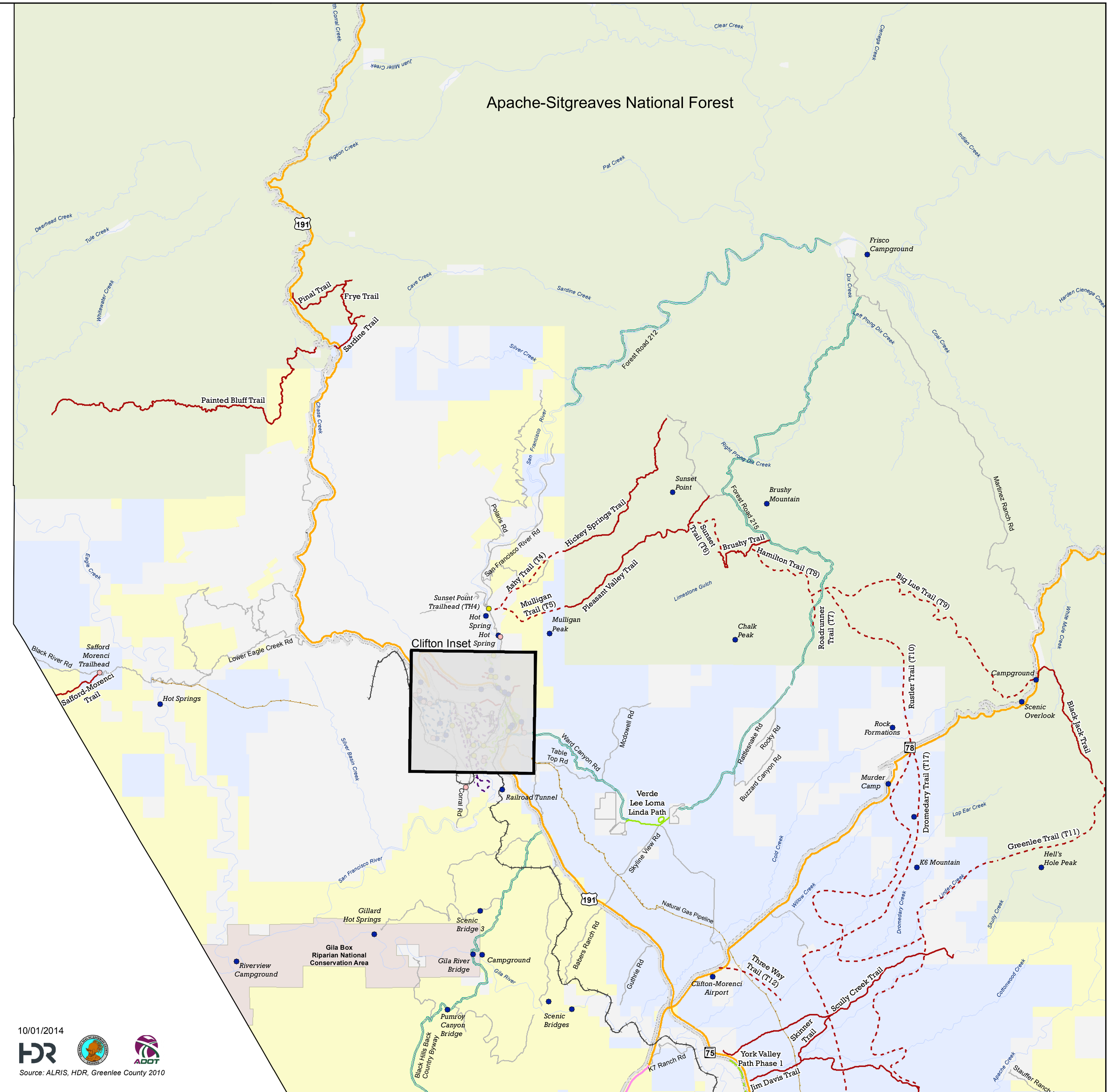

10/01/2014

Source: ALRIS, HDR, Greenlee County 2010