

ARIZONA GAME AND FISH DEPARTMENT

2014 Pronghorn Antelope and Elk

HUNT DRAW INFORMATION

**AMENDED
SEE PAGE 7**



Use this booklet to apply for Arizona's 2014 Pronghorn Antelope and Elk drawing. This information applies to hunting seasons from Jan. 1, 2014 to Dec. 31, 2014.

Hunt permit application deadline is Tuesday, Feb. 11, 2014, at 7 p.m. (MST)

The online application service will be available early to mid-January. Paper hunt permit applications also can be submitted by mail or at any Department office.

The current year Arizona Hunting and Trapping Regulations (official rules) can be found at www.azgfd.gov or at any Department office or license dealer.

To report violators, call the Department's Operation Game Thief line: (800) 352-0700 or report violations online at www.azgfd.gov/thief.

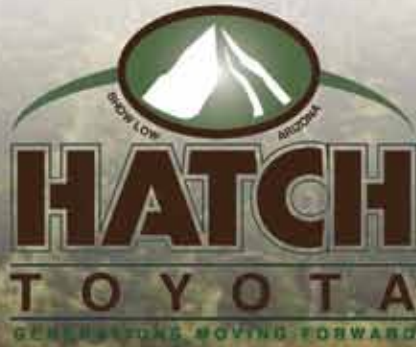

#1 TUNDRA
DEALER
IN ARIZONA!

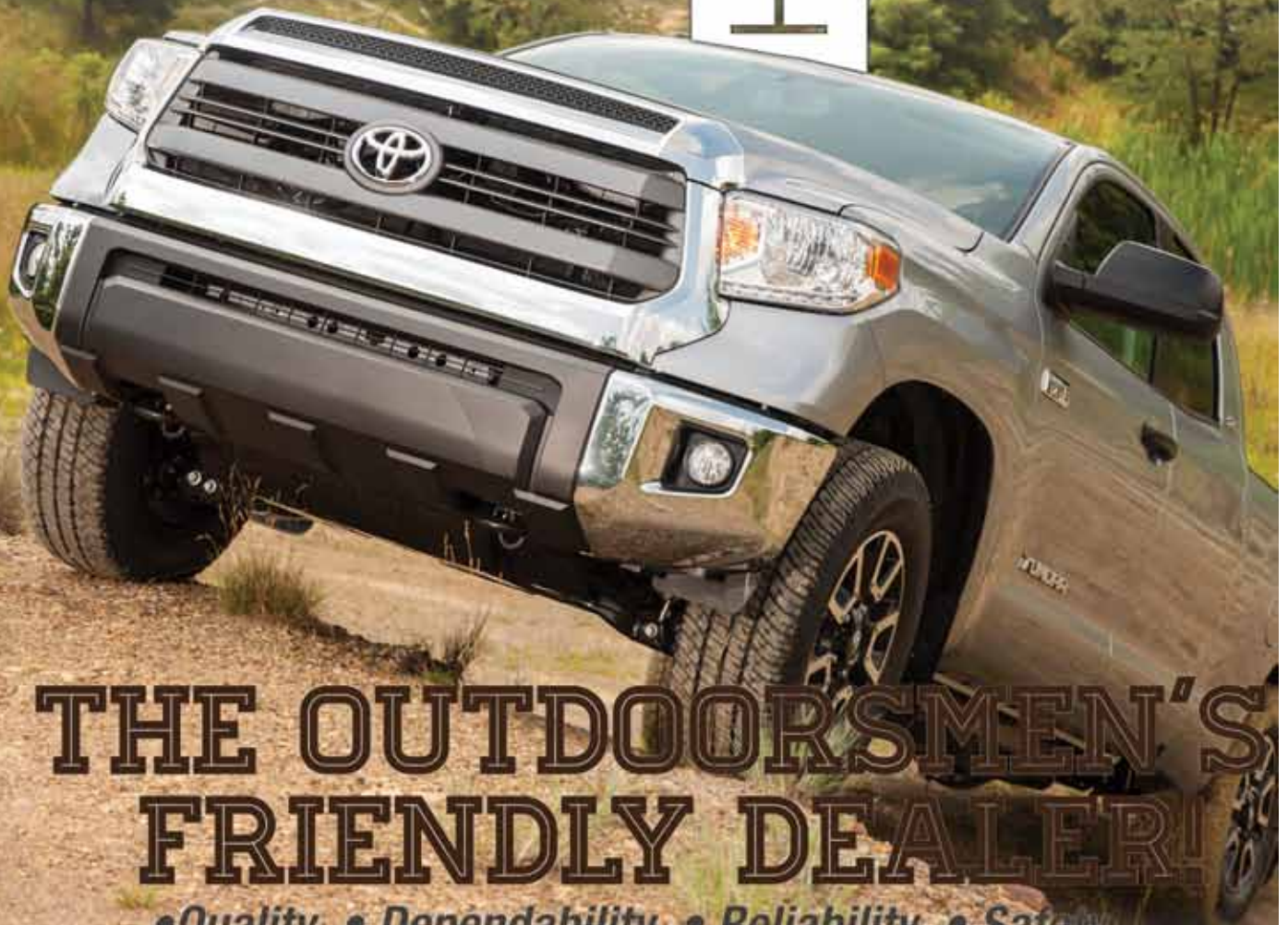

THE OUTDOORSMEN'S
FRIENDLY DEALER!

• Quality • Dependability • Reliability • Safety

Based on J.D. Power sales reports from TMS for model 2012 vehicles. Obtained and for illustrative purposes only. All trademarks and service marks are the property of their respective owners. Responsibility for typographical errors ©2013 Creative Media.



www.toyota.com



ToyotaCare

105 1N. AUTOMALL PARKWAY SHOW LOW, ARIZONA 85901



Located at the major intersection of
HWY 77 & 60

928-537-5755 • 877-537-5755

WWW.HATCHTOYOTA.COM



Try One for **FREE!**



handloadermagazine.com



riflemagazine.com



successfulhunter.com

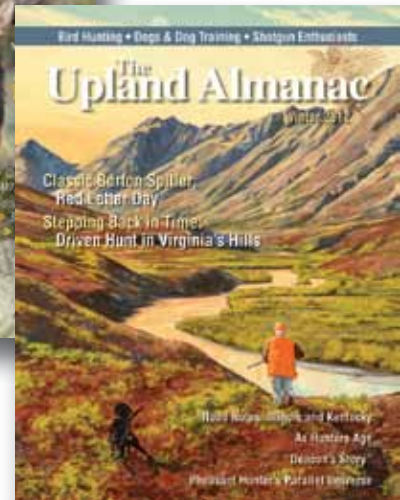

uplandalmanac.com

*From the
reloading bench,
to the range and
big game to upland birds.*

We've got you covered!

Interested in reloading ammunition?

**Log on to our online
reloading manual.**

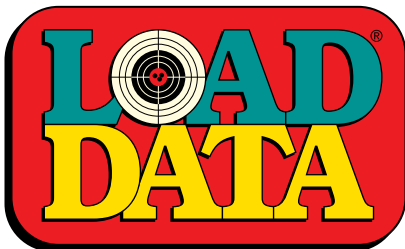

loaddata.com

Over 260,000 loads and growing!



PUBLISHING COMPANY
2180 GULFSTREAM • SUITE A
PRESCOTT, AZ 86301

Toll Free: 800-899-7810
riflemagazine.com

An Arizona, family-owned company for over 48 years.



ARIZONA GAME AND FISH DEPARTMENT MISSION

To conserve Arizona's diverse wildlife resources and manage for safe, compatible outdoor recreation opportunities for current and future generations.

ARIZONA GAME AND FISH COMMISSION

J.W. Harris, Chair – Tucson
Robert E. Mansell – Winslow
Kurt R. Davis – Phoenix
Edward "Pat" Madden, Flagstaff

ARIZONA GAME AND FISH DEPARTMENT

5000 W. Carefree Highway
Phoenix, Arizona 85086
(602) 942-3000
www.azgfd.gov

Larry D. Voyles, Director
Ty E. Gray, Deputy Director

REGIONAL OFFICES

REGION I

2878 E. White Mountain Blvd., Pinetop 85935
(928) 367-4281

REGION II

3500 S. Lake Mary Road, Flagstaff 86005
(928) 774-5045

REGION III

5325 N. Stockton Hill Road, Kingman 86409
(928) 692-7700

REGION IV

9140 E. 28th Street, Yuma 85365
(928) 342-0091

REGION V

555 N. Greasewood Road, Tucson 85745
(520) 628-5376

REGION VI

7200 E. University Drive, Mesa 85207
(480) 981-9400

The Arizona Game and Fish Department prohibits discrimination on the basis of race, color, sex, national origin, age, disability in its programs and activities. If anyone believes that they have been discriminated against in any of the AZGFD's programs or activities, including its employment practices, the individual may file a complaint alleging discrimination directly with the AZGFD Director's Office, 5000 W. Carefree Highway, Phoenix, AZ 85086, (602) 942-3000 or U.S. Fish and Wildlife Service, 4040 N. Fairfax Dr., Suite 130, Arlington, VA 22203.



If you require this document in an alternative format, please contact the AZGFD Director's Office as listed above or by calling TTY at 1 (800) 367-8939.

Cover photo by George Andrejko

Important Information for 2014

This list is for informational purposes only and lists important information or major changes that have occurred since publication of the last hunt draw booklet. Individuals should thoroughly read and understand the appropriate regulations prior to submitting an application or going afield. The current Arizona Hunting and Trapping Regulations can be found at www.azgfd.gov, or at any Department office or license dealer.

New License and Tag Structure and Fees New hunting and fishing license structure and fees go into effect Jan. 1, 2014. For more information, **see pages 6–7.**

Boquillas-Diamond A Ranch (Unit 10) Boquillas-Diamond A Ranch in Unit 10 has implemented new Ranch Rules and a mandatory permitting process which includes an impact fee for all hunting activities within the ranch boundaries. The Boquillas-Diamond A Ranch encompasses the entire western half of Unit 10, about 720,000 acres. If planning to hunt the Boquillas-Diamond A Ranch portion of Unit 10, hunters are advised to visit the Ranch's website: www.HuntBigBoRanch.com.

Paper Correction Period Eliminated Due to decreasing participation in the paper application process and the availability of the online application system that virtually prevents applicants from making application errors, the Commission has eliminated the paper correction period starting with the 2014 spring draw. If you use the online system, you are required to pay the application fee as well as any purchased licenses fees at the time of application. Once the draw takes place, and IF you are successfully drawn, the Department will charge the credit or debit card you have on file for the permit fee. If payment fails, the Department will make three attempts within two business days to contact you and notify you that your payment has been declined. You will then be afforded a means of providing alternative payment within a specified timeframe. If the Department has not received an alternate payment at the end of that specified timeframe, applicants will be rejected. No exceptions will be made for individuals who do not respond to the Department's attempts to contact them. Deadline for updating credit or debit card information online is 11:59 p.m. (MST) Sunday, March 9, 2014.

Camp Navajo Hunts Camp Navajo in Unit 6B is open to antelope and elk hunting only to properly licensed hunters who meet the qualifications as "Authorized Participants" according to Camp Navajo's hunting policies outlined on the Arizona National Guard Website. Applications for these hunts must be submitted to the Arizona Game and Fish Department by the published deadline. Hunters must visit the Arizona National Guard Website and read Camp Navajo's policies and security requirements in order to have access to Camp Navajo hunt numbers: www.azguard.gov/campnavajo.htm. An applicant who applies for a category of permit for which he or she is not eligible may not be authorized to participate in the hunt. All hunters are required to show proof of attendance in a hunter safety education course during paperwork submission for the Camp Navajo permit. Increases in Force Protection Conditions, training missions, and industrial operations may result in partial or complete hunt cancellation at any time with little or no prior notification. In the event a hunt is cancelled hunters drawn for these permits will not be reimbursed or otherwise compensated by the Arizona Game and Fish Department or Camp Navajo.

National Forest System Lands In the last three years the Coconino National Forest and Kaibab National Forest established new restrictions on motor vehicle use. Other Forests such as the Prescott National Forest and Coronado National Forest have had these rules in place for several years; whereas the Tonto and Apache-Sitgreaves National Forests are currently involved in planning processes, in which you can now participate. These rules require motor vehicles to stay on designated roads, trails, and areas as shown on a free Motor Vehicle Use Map. It is likely the motor vehicle use rules may affect where you can drive to camp and whether you can drive off-road for purposes of big game retrieval. Motor Vehicle Use Maps are free to the public and available at each Forest Service office and electronically on smartphone and mobile devices. The map is updated every year. Please know before you go by picking up a free Motor Vehicle Use Map or download the smartphone or mobile device app prior to hunting on the national forests. See phone numbers on page 98 of the 2013-14 Arizona Hunting Regulations.

Hunting Information

Download packets to your computer!

Hunt Units.com

- ⊕ Game Unit Information
- ⊕ GPS Unit Waterholes
- ⊕ Hunting Topo Maps
- ⊕ Hunting Hot Spots

Topo Maps



Maps by Huntmap 1:100,000 Scale
Includes your hunting unit boundary

ARIZONA PROFESSIONAL ELK HUNTS

"The Best Use of Your Time is Our #1 Priority"
Keith D. Williams – Outfitter Specializing in Arizona Units 1, 2, 3, 4, 5, 6, 23, 27
Fully Licensed & Permitted Elk • Antelope • Deer • Bear • Lion • Varmint Safaris



www.SouthwestBigGameBrokerage.com

Southwest Big Game Brokerage is dedicated to matching you, the hunter, with a hunt and tag to fill your needs within your price range. Bringing Together Only the Best.....Outfitters, Public Units & Private Ranches, and Tags with Hunters.....Like You!

Our purpose is to elevate the quality of Hunting in the Southwest (NM, TX, OK) by taking care of those that properly manage Elk, Antelope and Deer.

P. O. Box 1107, Lakeside, AZ 85929
928-242-0105 cell • 928-368-4105

NM Elk
Tags!

BABBITT RANCHES



Along with the employees, the owners of Babbitt Ranches would like to acknowledge and extend sincere gratitude to the Arizona Game and Fish Department. In particular the extraordinary group working in the Landowner Relations Program. Many wonderful projects and efforts benefitting Babbitt Ranch lands, the wildlife, and the outdoor enthusiast have been initiated and supported by the folks in the Land Owner Relations Program and we want to share with you many thanks.

"The ethics of sportsmanship is not a fixed code, but must be formulated and practiced by the individual, with no referee but the Almighty."

Aldo Leopold



License Information

Who Can Go?

Everyone needs a license to hunt wildlife in Arizona. You need in your possession a valid hunt or combination hunt and fish license, plus any required hunt permit-tags, nonpermit-tags, or stamps. Neither a Short-term Combination Hunting and Fishing License nor an Apprentice Hunting License is valid for big game.

Beginning Jan. 1, 2014, youth ages 10–17 must purchase a Youth Combination Hunting and Fishing license. The license fee will be \$5.

A person under 10 may hunt wildlife other than big game without a license only when accompanied by a properly licensed person 18 years or older. No more than two unlicensed children may accompany any license holder.

No one under the age of 14 may hunt big game without having completed a Hunter Education Course. No one under age 10 may hunt big game in Arizona. To hunt big game, anyone 10 to 13 years of age must have in their possession a valid hunt or combination hunt and fish license, a valid Hunter Education Course completion card, plus any required permit-tags or nonpermit-tags.

Where to Buy Licenses

Arizona hunting licenses may be purchased online at www.azgfd.gov. If you purchase a license online, **you must print the license from your home printer**. The Arizona Game and Fish Department will not mail your license to you. Licenses also can be obtained from any license dealer or Arizona Game and Fish Department office (see locations on page 2 of this booklet).

If you are applying for a big game permit-tag or bonus points on a paper application, you may purchase your general hunt (available for residents only) or combination hunt and fish license while you are entering your application for the draw. The license will not be issued and mailed until the draw is complete.

Lifetime License Holders

If a lifetime license holder changes residency status from Arizona, the licensee must then purchase non-resident stamps, tags, and permits. A non-resident tag or stamp can accompany your lifetime resident license. If you are a lifetime license holder who has moved out of state, the 10 percent non-resident cap does not apply to you. The lifetime license will remain legal for the taking of all wildlife as permitted by law.

Residency may be re-established after moving back to Arizona and meeting the required time period as defined below.

Residency Requirements

“Resident” means a person who is domiciled (claims the state of Arizona as their true, fixed and permanent home and principal residence) in this state for six months immediately preceding the date of application for a license, permit, tag, or stamp and does not claim residency for any purpose in another state or jurisdiction; or is a member of the armed forces of the United States on active duty and stationed in: (i) This state for a period of thirty days immediately preceding the date of applying for a license, permit, tag, or stamp; (ii) Another state or country but who lists this state as their home of record at the time of applying for a license, permit, tag, or stamp.

Arizona Residents may purchase a resident license. All other individuals must purchase a non-resident license.

Apprentice License

Resident licensed hunters are able to obtain a free Apprentice Hunting License valid for two days for use when mentoring a new hunter. This affords new hunters the opportunity to “try before you buy,” under the supervision of a licensed hunter.

An apprentice hunting license is valid for two consecutive days when the apprentice is accompanied in the field by a mentor. An apprentice hunting license is valid for the taking of small game, fur-bearing animals, predatory animals, nongame animals, nongame birds, and upland game birds. Any required stamps must be purchased in addition to obtaining an Apprentice License. An apprentice may be a resident or non-resident and may only be licensed pursuant to this paragraph once per calendar year. A mentor must be a domiciled resident of this state who is at least 18 years of age and must possess an annual hunting or combination license or a complimentary or lifetime license. A mentor may apply for no more than two apprentice hunting licenses per calendar year. When applying for an apprentice license, the mentor must name the person he or she will be taking afield.

High Achievement Scout License

The High Achievement Scout License license is offered to a resident youth who has attained either the rank of Eagle Scout (Boy Scout) or

received a Gold Award (Girl Scout). The fee for the reduced license is \$5. The applicant must present proof of their rank or award by providing their certification letter, wallet card, or award certificate at any Department office, and complete the High Achievement Scout License application (Form 306, available on the Department website or at any Department office). This license is not available through the draw. At the age of 21, an Eagle Scout or Gold Award recipient is no longer eligible for the High Achievement Scout License license, and from that point forward would be required to purchase an adult license.

Lost License or Tag Replacement

Lost licenses, hunt permit-tags, and nonpermit-tags may be replaced for a \$4 fee at any Arizona Game and Fish Department license dealer. Duplicate licenses can be purchased online. Consult R12-4-103 Duplicate Tags and Licenses for additional information. Stamps cannot be replaced, they must be repurchased.

Physically Challenged Hunters

Those hunters who are physically challenged may qualify for a Challenged Hunter Access/Mobility Permit (CHAMP). Consult R12-4-217 for information about this permit (page 123 of the 2013-14 Arizona Hunting Regulations). Contact any Arizona Game and Fish Department office for additional information and application.

Non-US Citizens Wanting to Hunt in Arizona

Pursuant to regulations by the U.S. Bureau of Alcohol, Tobacco and Firearms (ATF), non-immigrant aliens who want to temporarily import firearms and/or ammunition into the United States for the allowable purpose of taking wildlife will need an ATF import permit and valid hunting license in possession at the time of entry/import into the United States. For further information or to make application for the import permit, contact ATF's Firearms and Explosives Import Branch at (304) 616-4550, or download an application from the ATF website at www.atf.gov.

Tag Transfers

Under Arizona Revised Statutes and Arizona Game and Fish Commission Rules there are ways people can transfer big game tags to minor children. A \$4 transfer fee applies.

A parent, grandparent or legal guardian holding

License Information

a big game tag may allow the use of that tag by their minor child or minor grandchild pursuant to the following requirements:

- The minor child is 10 to 17 years old on the date of transfer;
- The minor child has a valid hunting or combination license on the date of transfer;
- A minor child less than 14 years old has satisfactorily completed a Department-approved hunter education course by the beginning date of the hunt;
- Any grandparent, parent or the child's

guardian must accompany the child in the field, and must be within 50 yards of the child when the animal is taken.

Once a tag is transferred at a Department office, the original permittee may no longer use it.

Should you be unable to use your big game permit, the Department is unable to reimburse you for your fees or reinstate your bonus points. However, you may donate your tag to a nonprofit organization that provides hunting opportunities to children with life-threatening

medical conditions or qualifying permanent physical disabilities. The \$4 transfer fee does not apply to nonprofit organizations. You may contact the following organizations to arrange for a donation. Consult A.R.S. 17-332 for more information, or visit www.azgfd.gov.

- Hunt of a Lifetime at www.arizonahoal.org.
- Outdoor Experience 4 All at www.outdoorexperienceforall.org.
- Catch-A-Dream at www.catchadream.org.
- United Special Sportsmen Alliance at www.childswish.com.

Thank You Hunters and Recreational Shooters

Arizona's rich outdoor heritage is enjoyed by all – thanks to hunters like you, whose purchase of hunting and recreational shooting equipment supports wildlife management and habitat enhancement in the Grand Canyon State. When you purchase a rifle, ammunition, archery equipment, and other sporting gear, you pay a federal excise tax and import duties.

Since 1937, this money has been collected by the federal government and



redistributed to the states using a formula based on hunting license sales and the state's land area. In 2013, that meant more than \$13.2 million for game management in Arizona. This money paid for game surveys, hunter education classes, wildlife water catchment construction, wildlife research and shooting range development and operations, among other projects.

Hunters like you are part of the largest and most successful wildlife conservation programs in the world...thank you.

Great Outdoors, Great Value

Arizona's 2014 Hunting and Fishing Licenses



Some exciting changes are coming to Arizona hunting and fishing licenses beginning Jan. 1, 2014. A new license and fee structure will be easier for customers and offer more value. Benefits of the new licenses include:

- **A simplified structure.** The former structure of more than 40 license and stamp options is reduced to six license options and a single migratory bird stamp.
- **Bundled privileges for better value.** Most licenses will have bundled privileges offering more value. For example, the General Fishing license will now include the privileges of the former Class A general fishing license, plus privileges for trout, two-pole and Community Fishing (no need to buy separate stamps or licenses for those privileges). The license is also planned to include fishing privileges for Arizona's shared Colorado River waters with California and Nevada, dependent on agreements currently under negotiation with those states. The Combination Hunt and Fish license will also include the privileges of the new General Fishing license, along with the privileges of the General Hunting license.
- **Valid for one year.** Licenses (other than the Short-term) will be valid for one year from the date of purchase instead of just for the calendar year.
- **Youth Combination Hunt and Fish license for only \$5.** The Youth Combination Hunt and Fish license will cost only \$5 (as opposed to the current \$26.50) and will be required for youth ages 10-17.
- **Short-term Combination Hunt and Fish license.** This may be purchased for any single day or for multiple days. The purchaser picks the date(s) of validity at the time of purchase. If purchased for multiple days, the days need not be consecutive.
- **Single State Migratory Bird Stamp.** The only state stamp that will be required is the Arizona Migratory Bird Stamp, which is required (along with your hunting license) for the taking of migratory birds (such as doves, band-tailed pigeons), including wa-

terfowl (such as ducks, geese). Keep in mind that individuals ages 16 and older who wish to hunt waterfowl will still be required under federal law to also purchase the Federal Migratory Bird Hunting Stamp (i.e., Federal Duck Stamp).

Other Information

- The Big Game Tag structure will stay the same, but most tag prices will increase. This is the first increase in tag prices since 2007. None of the tag prices exceed the previously authorized statutory cap that existed prior to enactment of SB 1223. See the new tag fees on the next page.
- The application fee for the big game draw and first-come permits will be increased to \$13 for residents (\$3 of which will be dedicated to habitat, public access and recruitment/retention efforts) and \$15 for nonresidents (\$5 of which will be dedicated to habitat, public access and recruitment/retention efforts). The Unit 12A (North Kaibab) Habitat Management Stamp will no longer be required for Unit 12A deer hunters.

Hunt Permit-tag and License Fee Information

The fees listed on this page are valid beginning Jan. 1, 2014.

LICENSES	PRIVILEGES	RESIDENT	NON-RESIDENT
General Hunting ¹	Allows take of small game, fur-bearing animals, predatory animals, nongame animals, and upland game birds. A valid tag or stamp is required for the take of big game animals and migratory game birds.	\$37	Not available. See Combination.
Combination Hunt and Fish ^{1,2}	Allows take of all aquatic wildlife statewide, including Community Fishing waters, small game, fur-bearing animals, predatory animals, nongame animals, and upland game birds. A valid tag or stamp is required for the take of big game animals and migratory game birds.	\$57	\$160
Youth Combination Hunt and Fish ^{1,2} (ages 10–17)	Allows take of all aquatic wildlife statewide, including Community Fishing waters, small game, fur-bearing animals, predatory animals, nongame animals, migratory birds and upland game birds. A valid tag is required for the take of big game animals.	\$5	\$5
Short-term Combination Hunt and Fish ^{2,3}	Allows take of all aquatic wildlife statewide, including Community Fishing waters, small game, fur-bearing animals, predatory animals, nongame animals, and upland game birds. A valid stamp is required for the take of migratory game birds.	\$15/day	\$20/day

HUNT PERMIT-TAGS <i>Obtained only through application and drawing procedures, prices shown include a \$13 application fee for residents and a \$15 application fee for non-residents.</i> ⁴	RESIDENT	NON-RESIDENT	RESIDENT YOUTH	NON-RESIDENT YOUTH
	Bonus Point	\$13	\$15	\$13
Antelope Hunt Permit-tag	\$103	\$565	\$103	\$565
Bighorn Sheep Hunt Permit-tag	\$313	\$1,815	\$313	\$1,815
Turkey Hunt Permit-tag	\$38	\$105	\$23 ⁷ (for Juniors-Only hunts)	\$25 ⁷ (for Juniors-Only hunts)
Bear Hunt Permit-tag	\$38	\$165	\$38	\$165
Javelina Hunt Permit-tag	\$38	\$115	\$28 ⁷ (for Juniors-Only hunts)	\$30 ⁷ (for Juniors-Only hunts)
Elk Hunt Permit-tag	\$148	\$665	\$63 ⁷ (for Juniors-Only hunts)	\$65 ⁷ (for Juniors-Only hunts)
Deer Hunt Permit-tag	\$58	\$315	\$38 ⁷ (for Juniors-Only hunts)	\$40 ⁷ (for Juniors-Only hunts)
Pheasant Hunt Permit-tag	\$13	\$15	\$13	\$15
Buffalo – Bull/Any Hunt Permit-tag	\$1,113	\$5,415	\$1,113	\$5,415
Buffalo – Cow/Yearling Hunt Permit-tag	\$663	\$3,265	\$663	\$3,265
Buffalo – Yearling only Hunt Permit-tag	\$363	\$1,765	\$363	\$1,765
Sandhill Crane Hunt Permit-tag (2 tags)	\$33	\$35	\$33	\$35
Raptor Hunt Permit-tag	\$13	\$15	\$13	\$15
NONPERMIT-TAGS <i>These tags may be purchased over-the-counter at Department offices or license dealers.</i>	RESIDENT	NON-RESIDENT	RESIDENT YOUTH AMENDED JAN 3.	NON-RESIDENT YOUTH AMENDED JAN 3.
Archery Turkey Nonpermit-tag	\$25	\$90		
Juniors-Only Turkey Nonpermit-tag			\$10	\$10
Bear Nonpermit-tag ⁵	\$25	\$150		
Mountain Lion Nonpermit-tag ⁵	\$15	\$75		
Javelina Nonpermit-tag	\$25	\$100		
Elk Nonpermit-tag	\$135	\$650		
Archery Deer Nonpermit-tag	\$45	\$300		
Bobcat Seal (for sale or export) ⁶	\$3	\$3		
STAMPS	RESIDENT	NON-RESIDENT	YOUTH⁸	
Migratory Bird Stamp <i>Allows take of band-tailed pigeons, moorhen, coots, doves, ducks, geese, snipe, and swans (Valid July 1 – June 30)</i>	\$5	\$5	<i>Included with Youth Combination license</i>	
Federal Waterfowl Stamp (valid July 1 – June 30)	\$15	\$15	\$15	

Notes:

- Licenses are valid one year from date of purchase.
- All licenses that allow fishing allow for simultaneous fishing with two poles.
- A Short-term Combo license may be purchased for any day. Purchaser selects date(s) of validity at time of purchase. If purchased for multiple days, the days need not be consecutive.
- A portion of the application fees are designated for habitat, access and recruitment/retention.
- Mandatory harvest reporting and physical check-in.
- Not available at license dealers.
- Permit-tag fees are for "Juniors-Only" designated hunts. **A youth must pay the higher fee unless applying only for "Juniors-Only" hunts.**
- Youth, 16 years of age and older, are required to purchase a federal waterfowl stamp.

Draw Information

The Draw

When the number of hunt permits for a species in a particular area must be limited to prevent over-harvest of wildlife, the Commission Order governing seasons for that species assigns a hunt number to a designated area, and a hunt permit-tag is required to take that species in that area. Hunt permit-tags are issued through a computerized random drawing. Big game tags not issued through the drawing process are nonpermit-tags.

Qualifications

Individuals wishing to participate in a drawing or to obtain bonus points must apply online or in writing using the Hunt Permit-tag Application Form, and submit the form by the deadline specified in the Hunt Permit-tag Application Schedule found in the current year's hunt regulations (page 12).

An applicant must possess a license (including lifetime, pioneer or disabled veteran's) that is valid on the last day of the application deadline for that draw. **Youth applying for big game hunts must be licensed.** If an applicant does not have a license that meets that requirement, he or she must purchase the license at the time of application. An applicant must submit the information and fees required for a license on **each** paper application submitted. Only one license will be issued. License refunds will be made for additional applications. Licenses will not be issued until the draw occurs.

Applying for a Hunt

The online application service will be available early to mid-January please see page 10 or visit azgfd.gov/draw for more information.

Paper applications for hunt permit-tags must be made on Hunt Permit-tag Application Forms available at Department offices, website, and license dealers. Please use the current year's application form, that is WHITE in color. **Do not cut or alter application form.** Applications not prepared in a legible manner may be deemed not valid and shall be rejected as specified in R12-4-104(O). Use standard blue or black ink (no gel ink).

No more than four people may apply on one application in one envelope. All applicants in a group must apply for the same hunt number(s) and in the same order of preference on the same form.

No person, including juniors, may submit more than one valid application per genus of wildlife in any calendar year, except as specified in R12-4-104(L), when genera are drawn in multiple drawings; however the annual bag limit still applies.

Each applicant shall complete only one block per application.

No more than one genus may be included on each Hunt Permit-tag Application Form. **Use a separate form, payment and envelope for each genus of wildlife you wish to hunt. More than one (1) application in an envelope may result in rejection of all applications.** You can list a general hunt as your first choice and another weapon type hunt for the same genus as another choice on the same application—just be sure they are in the same numerical series. Use only one application per genus, even if you are mixing weapon choices.

Hunt Permit, Bonus Points Disclaimer

The issuance of any big game permit has no express or implied guarantee or warranty of hunter success. Any person holding a valid permit assumes the risk that circumstances beyond the control of the Arizona Game and Fish Department may prevent the permit holder from using the permit. In such situations, the Arizona Game and Fish Department disclaims any responsibility to reissue or replace a permit, to reinstate bonus points or to refund any fees, except under specific circumstances, such as activation of military or emergency personnel, as stated in R12-4-107(L).

Fees

Information about fees associated with the online draw process may be found on page 10.

When submitting paper applications, each applicant shall enclose the following fees:

1. The fee for the appropriate hunt permit-tag, which includes the permit application fee.
2. Fee for a hunting or combination hunt and fish license, if a license is requested. Be sure to enclose license fees on **each** application, if required, for each person who is applying on the application for a license. Only one license will be issued per person.
3. **Discounted hunt permit-tag fees are**

for "Juniors-Only" designated hunts. A youth must pay the higher fee unless applying only for "Juniors-Only" hunts.

Each payment enclosed with a hunt permit-tag application shall be made by certified check, cashier's check, money order, or personal check or draft payable to the Arizona Game and Fish Department. Cash will not be accepted and will result in rejection.

One personal check or money order can cover all fees for each application, or separate checks or money orders may be submitted in one envelope for each individual applicant.

The permit and license fees are specified in the fee schedule on page 7. The hunt permit-tag fees on page 7 include the non-refundable application fee.

Submitting Applications

The online application service will be available in early to mid-January. Please check the Department's website or sign up for free e-newsletters for regular updates. You can register for e-news at www.azgfd.gov/signup.

Attention online applicants: Deadline for updating your credit or debit card information online is 11:59 p.m. (MST) Sunday, March 9, 2014.

Applications (except first-come, sandhill crane, and raptor applications) may be hand-delivered to Department offices in Phoenix, Mesa, Tucson, Flagstaff, Pinetop, Kingman, or Yuma. Mailed applications must be sent only to the Department's Phoenix Office at P.O. Box 74020, Phoenix, AZ 85087-1052. On deadline days, Department business offices close at 5:00 p.m. (MST), but applications can be delivered to drop boxes until 7:00 p.m. (MST). Drop boxes are locked promptly at 7:00 p.m. (MST). All applications must be **received by** the Department before the deadline. Deadlines for submission are specified in the Hunt Permit-tag Application Schedule on page 12. **Postmarks don't count.**

Applications will be accepted as soon as the applicable year's hunt regulations are available. Please consult the current year's hunt regulations as unit areas and season dates may change each year.

Complete and proper preparation of an application is the sole responsibility of the applicant.

Draw Information

What Happens to My Application?

Any application not properly prepared, submitted with insufficient fees or one that is illegible is not valid and will be rejected.

If any applicant in a group is rejected for any reason, all other applicants in that group will also be rejected and no bonus points will be awarded.

No hunt permit-tag will be issued to anyone in a group if there are not sufficient hunt permit-tags available for all applicants in that group.

Hunt permit-tags will be mailed to each successful applicant.

What if I'm not Drawn?

Please use one of the methods (Internet or telephone) listed on this page to access draw results. These methods of access shall serve as the official notification of draw results.

Over-payments and hunt permit-tag fees received with unsuccessful applications will be returned to applicant "A," as shown on the Hunt Permit-tag Application Form. Application and license fees will not be refunded. You will not be issued more than one license and a refund of any remaining fees will be issued.

If you or a member of your group elected to donate your fees or a portion thereof, the donation will not be refunded.

If an application is rejected and a license has

been requested, the license will not be issued. The license fee will be refunded, however, the application fee will not be refunded.

Unsuccessful, valid applications will be awarded bonus points.

Big game hunt permit-tags remaining after the drawing will be issued on a first-come, first-served basis as specified in the hunt permit-tag application schedule on page 12.

First-come permit-tag results are not posted. You will receive your tag in the mail within 10-15 business days.

Obtaining a Bonus Point Only

In the event you do not wish to participate in a big game drawing for species offered in this draw, but still wish to accumulate bonus points for these genera, you may "obtain a bonus point."

When completing your application, you must choose the bonus point hunt number established for that genus as your first choice. A bonus point hunt number is established within each applicable Commission Order. If you choose this hunt number, you may not choose any other hunt number on your application. **If the bonus point hunt number is any choice other than the first choice or any other hunt numbers appear on the application, your application will be rejected.** You may obtain only one bonus point per genus per drawing.

To obtain a bonus point, the individual must be 10 years old by the deadline date

as specified in the hunt permit-tag application schedule on page 12.

To obtain a bonus point, you must have previously purchased a hunting license or apply for a hunting license through the draw for the year in which the hunt will take place. You must also include the application fee per applicant. If applying for a bonus point, you will not receive a refund on the license fee or the application fee. Do not include the fee for the hunt permit-tag for the genus in which you are applying for the bonus point. **A bonus point costs you only the license fee (if needed) and the application fee per applicant. See page 7 for license fees.**

If applying for more than one species for bonus points, you must complete a separate application for each species. Only a single application and the correct fees may be included in one envelope.

If you apply for a bonus point only using the established bonus point hunt number, you may **NOT** submit another application for the same genus. To do so will cause both applications to be rejected as duplicate applications.

All applicants in a group must apply for the same established bonus point hunt number. The application will not be included in the random number drawing and the individual(s) on the application will each receive a bonus point for that genus.

Useful Phone Numbers

Want To Know If You Were Drawn?

Call the Arizona Game and Fish Department's automated service at (602) 942-3000. Press 2 and follow voice prompts. You must provide your Department ID Number and birth date. This service is free of charge (long distance charges may apply). Or visit the Arizona Game and Fish Department website at: www.azgfd.gov.

Main Number: (602) 942-3000

Choose 1 for known extension or name

Choose 2 for Draw, Bonus Points and Hunting and Fishing license info.

Choose 3 for Watercraft

Choose 4 for Regions

Choose 5 for Customer Service

Choose 6 for Shooting Range

Report a Game or Fish Violation

1 (800) 352-0700

Report Vandalism or Livestock Depredation

1 (800) VANDALS (826-3257)

Mandatory Harvest Reporting of:

These numbers are only for reporting your bear and mountain lion harvests.

Bear 1 (800) 970-BEAR (2327)

Lion 1 (877) 438-0447

How to Apply for the Draw

The online application will be available early to mid-January.

How to Submit an Online Application

You will be able to apply for big game hunts and bonus points online at www.azgfd.gov prior to the deadline. There are many advantages in submitting an online application. By using the online method, you can meet deadlines without mailing applications or traveling to a Department office to drop off applications. The possibility of your application being rejected is drastically reduced due to the fact that the online application program will prompt you to accurately complete your application.

Additionally, at the time of application you will only have to pay for the application fee, the license fee (if you do not possess a license that is valid on the last day of the application deadline for that draw) and any donations you might wish to make to the Big Game Habitat Fund. If you purchase a hunting or fishing license online, **you must print the license from your home printer.** The Arizona Game and Fish Department will not mail your license to you. Hunt permit-tag fees will be charged after the drawing is completed only if you are successful in the draw. This eliminates the requirement to pay your tag fees in advance and/or issue a refund if you are not successful in the draw. Costs are identical to the paper application process. No additional fees are charged for using the online application.

If you are applying for a bonus point, you are charged only the application fee and the license fee (if needed). When applying for a hunt, you must have a license valid through deadline day of that draw. If drawn for a hunt permit-tag, you must also have a valid license at the time of the hunt. A valid credit or debit card (Visa or MasterCard) must be used when applying online.

Please be aware that if you are successful in the draw and the credit or debit card used for the application is not approved for the

amount of the required fees for the tag payment after the draw, your application may be rejected. Once the draw takes place, and IF you are successfully drawn, the Department will charge the credit or debit card you have on file for the permit fee. If payment fails, the Department will make three attempts within two business days to contact you and notify you that payment has been declined. You will then be afforded a means of providing alternative payment within a specified timeframe. If the Department has not received an alternate payment at the end of that specified timeframe, applicants will be rejected. No exceptions will be made for individuals who do not respond to the Department's attempts to contact them. Deadline for updating credit or debit card information online is 11:59 p.m. (MST) Sunday, March 9, 2013.

Applicants are encouraged to keep their credit or debit card information up to date, if your card becomes invalid for any reason before the credit card update deadline, update your information online for each species you applied for by selecting the "update my payment information" option and providing the required information. Please note that the Department is not responsible for any over draft charge incurred due to insufficient funds.

To apply online, simply log on to the Arizona Game and Fish Department Web site at azgfd.gov, place the cursor on "Big Game Draw" located on the green bar on the main Web page and follow the step-by-step instructions. You will have 45 minutes to complete your online application. We recommend you have your hunter list and hunt choices completed with all the required information for each hunter prior to logging on to apply.

Completing Your Paper Hunt Permit-tag Application Form

If you choose not to participate in the online application, you must correctly fill out and sign a paper hunt permit-tag application form and submit it by mail or drop it off to any of the seven Arizona Game and Fish Department offices along with a check or money order for the correct amount. Paper application forms are available at all Department offices, more than 300 license dealers statewide, and as a downloadable PDF electronic document from the Department's website at www.azgfd.gov/draw. A list of dealers can be found on the Department's website. The PDF form can be printed from your computer and then filled out using an ink pen. Once the form has been correctly filled out, it must be signed and submitted by mail or dropped off at any Department office along with a check or money order for the correct amount.

R12-4-104 and R12-4-114 explain application and drawing procedures in detail. Complete and proper preparation of an application is the sole responsibility of the applicant. If any applicant in the group fails to complete any required portion of the application, all applicants in the group will be rejected.

Numbered paragraphs correspond to numbers

circled on the SAMPLE form. Use it to assist you in completing your form, which can be found online, at any license dealer or Department office.

1 Enter the hunt number(s) of the hunt(s) in which you wish to participate. The hunt number will indicate the genus (deer, turkey, etc.) and area you want to hunt. **Do not use the Game Management Unit Number.** Hunt numbers are listed in the far left column of each Commission Order. Deer hunts are in the 1000 series, turkey hunts are in the 4000 series, etc. All hunt numbers on an application must be in the same series. **YOU CANNOT MIX HUNT SERIES NUMBERS, BUT YOU CAN MIX WEAPON TYPES WITHIN A SERIES.** You must submit a separate application for each genus (series). No more than five hunt choices can be requested. You may request fewer. You do not have to fill in all the blocks. You may only apply for either a bonus point or a valid hunt number for any genus, NOT both.

2 Enter your correct date of birth (mm/dd/yyyy).

3 Enter your Social Security Number. In accordance with Federal Requirement, 42 U.S.C. Section 666 (A)(13) and A.R.S. 25-320 (P) and 25-502 (K), all

applicants – including youth – **must** provide their valid Social Security Number in the space provided. This is kept on file with the Arizona Department of Economic Security for use in identifying and tracking child support offenders. Any invalid SSN will result in rejection of the application. If you are not a U.S. citizen you must write "NOT US CITIZ" in the Social Security field. If you are not a U.S. citizen, you must obtain a Department I.D. Number prior to submitting and enter it on the application. See #6. You may obtain a Department issued ID number by calling (602) 942-3000 during business hours.

4 Check the appropriate resident or non-resident box. "Resident" means a person who is domiciled (claims the state of Arizona as their true, fixed and permanent home and principal residence) in this state for six months immediately preceding the date of application for a license, permit, tag, or stamp and does not claim residency for any purpose in another state or jurisdiction. Or is a member of the armed forces of the United States on active duty and stationed in: (i) This state for a period of thirty days immediately preceding the date of applying for a license, permit, tag, or stamp; (ii) Another

How to Apply for the Draw

state or country but who lists this state as their home of record at the time of applying for a license, permit, tag, or stamp.

5 Enter your valid Arizona hunting license number for the year in which the hunt for which you are applying occurs. The hunting license number consists of two letters and six numbers. You may purchase a license through the draw by completing the License Application Form at the bottom of the application and submitting payment with each of your applications if you are not licensed.

6 Enter your Department I.D. Number (formerly called Sportsman I.D.). This number is for those individuals who choose to use a Department issued I.D. Number instead of a social security number to track bonus points or for non-U.S. citizens. This is a permanent number and is to be used on all hunt applications. Your I.D. Number (if different from SSN) is vital to track your bonus points and to ensure that you receive the proper credits. Using a different number may result in your not receiving proper bonus point credits. An I.D. Number may be obtained by calling the Department. You must still provide a valid SSN even if you provide a valid Department I.D. Number. See #3.

7 Enter your correct full name (last name first), your P.O. Box or home mailing address, city, state and zip code.

8 Please list a telephone number where you can be reached. You are not required to enter your telephone number.

9 Each individual applying, or an appointed individual, must sign the appropriate application section.

COMPLETE 10-16 ONLY IF APPLYING FOR A LICENSE.

10 Enter M for Male, F for Female.

11 Enter your weight in pounds.

12 Enter your height in feet and inches.

13 Enter the appropriate abbreviation for hair color:

- BLD - Bald
- BLN - Blonde
- BLK - Black
- BRN - Brown

17 Enter the amount you wish to donate in this block. This donation will be subtracted from your refund if you are eligible for a refund.

1

First Choice
Hunt Number

Second Choice
Hunt Number

Third Choice
Hunt Number

Fourth Choice
Hunt Number

Fifth Choice
Hunt Number

APPLICANT A

Date of Birth (m m) (d d) (y y y y)
1 2 - 1 2 - 1 9 1 2

Arizona Hunting License Number (must include the 2 letter prefix)
X 5 2 3 4 5 6 7

Last Name: DOE First: JOE M.I.

Address: 2 3 4 5 E BEACH ST

City: MY TOWN State: AZ Zip Code: 8 5 5 6 0

Daytime Phone Number: 4 8 - 5 6 7 - 1 9 1 2

Signature (Must be signed by or for Applicant A) X

Federal Requirement: Social Security Number
1 2 3 - 2 3 - 4 5 6 7

Department I.D. Number if different from SSN

Check One

Non-resident

Resident

SIGN ON LINE BELOW

Complete only to apply for a Hunt License	Sex	Weight	Height Ft. I. n.	Hair	Eyes	AZ Residency Yrs. Mos.
Hunting	Res-G A <input type="checkbox"/>	Hunt/Fish	Non-Res-F D <input type="checkbox"/>	No license refund will be issued if you are not drawn.		
Hunt/Fish	Res-F B <input type="checkbox"/>	Youth Hunt/Fish	Non-Res-Y E <input type="checkbox"/>			
Youth Hunt/Fish	Res-Y C <input type="checkbox"/>					

- GRY - Gray
- SDY - Sandy
- RED - Red
- WHT - White

14 Enter the appropriate abbreviation for eye color:

- BLK - Black
- BLU - Blue
- BRN - Brown
- GRN - Green
- GRY - Gray
- HZL - Hazel

15 Enter the number of years and/or months that you have been a resident of Arizona. (See page 10, Completing Your Hunt Permit-tag Application Form, #4, to determine if you qualify.) No entry is required here for a non-resident applicant.

16 Check the box next to the license type which you wish to purchase. **If you are requesting a license on more than one application, you must specify the same type of license on each application and include the license fee with each**

application. You will not be issued or charged for more than one license. You must possess a license that is valid on the last day of the application deadline for that draw. If you do not have a license that meets that requirement, you must complete the License Application Form for each genus applied for and include payment for a license with each application. If you are drawn for more than one genus, only one license will be issued in your name. If you are not drawn, you will be refunded only the hunt permit-tag fee. You must possess or obtain a license to participate in a drawing or to purchase a bonus point. No refunds will be issued for license or application fees if you apply in a drawing and are unsuccessful in the drawing. **If you do not check the box next to the license type you wish to purchase, your application will be rejected.** See page 7 for fee information.

Help Arizona's Big Game Species: Donate to the Big Game Habitat Fund

Arizona's array of big game species is one of the most diverse in the nation. By contributing to the Big Game Habitat Fund, you become our partner in conservation, helping the Arizona Game and Fish Department improve wildlife habitat across the state.

Funds derived from hunter donations are used to conduct habitat improvement projects for all of Arizona's big game species. To view some of the projects accomplished with these funds please visit the Department's website at: www.azgfd.gov/landowner.

You can become part of Arizona's success story by donating a portion of your refund to big game habitat projects. Do so by entering the amount of your donation in the space provided. This is a voluntary donation which will be deducted from your refund.

17 If unsuccessful, I wish to donate \$_____ from my refund to the Big Game Habitat Fund.

Hunt Permit-tag Application Schedule – Winter 2014

Hunt permit-tag applications will be accepted and processed in accordance with R12-4-104 and R12-4-114 and this schedule.

Drawing			
	ACCEPTANCE DATES¹	DEADLINE DATES²	
HUNT	Applications accepted on or after:	Deadline 7 p.m. (MST) in Department offices on:	Hunt permit-tags and refund warrants mailed out by:
Antelope	(See note 1)	Feb. 11, 2014	April 18, 2014
Elk	(See note 1)	Feb. 11, 2014	April 18, 2014

First Come³		
	Applications accepted by mail on or after 8:00 a.m. (MST):	Permits available for purchase with a completed application at all Department offices after 8:00 a.m. (MST)
HUNT	ACCEPTANCE DATES	ACCEPTANCE DATES
Antelope	April 21, 2014	April 28, 2014
Elk	April 21, 2014	April 28, 2014

Online Applicants⁴
Deadline for updating your credit or debit card information online by 11:59 p.m. (MST)
Sunday, March 9, 2014

Notes:

- The Department will accept Hunt Permit-tag Applications for big game listed above as soon as the applicable year's hunt information is available on the Department's Web site (www.azgfd.gov), or from any Game and Fish Department office or license dealer, unless otherwise noted in the Hunt Permit-tag Application schedule.
- Department offices at Flagstaff, Kingman, Mesa, Phoenix, Pinetop, Tucson and Yuma will close for business at 5:00 p.m. (MST); completed applications will be accepted at these locations until 7:00 p.m. (MST) on deadline days. No applications will be accepted after this time regardless of the postmark. If applicable, deadline dates and times will apply to online as well as paper applications. Deadline dates may be extended in the event of a Department-related system failure.
- First come permits are issued if available and will sell very quickly. Applicants are advised to check with the Department before submitting an application for leftover permits. A listing of leftover permits is available online at www.azgfd.gov or at any Department office. To submit first come applications by U.S. mail only, please send to: 5000 W. Carefree Highway, Phoenix, AZ 85086, ATTN: DRAW/FIRST COME. No person, including Juniors, may submit more than one valid application per genus for the First Come process.
- Online applicants are encouraged to keep their payment information current. If your payment is rejected at the time of the draw, your application may be rejected. The Department will attempt to contact the payee and/or applicant A three times within two business days to accept an alternate payment method if a phone number and/or email is provided.

Clinics, Raffles and Partnerships

Arizona Antelope Foundation

The Arizona Antelope Foundation will hold its annual Antelope Hunter Clinic Saturday, June 14, 2014, at the Arizona Game and Fish Department headquarters in Phoenix. Topics will include optics, trophy evaluation, photography, taxidermy, practical field care and hunting tactics for firearms and archery. In addition to the formal presentations, representatives from the Arizona Game and Fish Department will be on hand to discuss hunting hotspots and access in the game management units drawn by the hunters in attendance – bring your hunting maps! Look for details at www.azantelope.org.

Arizona Elk Society Elk Hunting Clinic

The Arizona Elk Society will hold its Annual Elk Hunting Clinic July 26, 2014. For information visit www.arizonaelksociety.org or call (623) 594-7074. This seminar will be full of great information about hunting elk with a bow or a rifle; locating elk during the early and late hunting seasons; effectively calling elk; as well as meat care, cape preparation, and proper use of optics to locate elk in the field. The clinic will be a great education tool for first time hunters and seasoned hunters. For more information about the Elk Hunting Clinic as well as the Arizona Elk Society visit www.arizonaelksociety.org.

Arizona Elk Society Junior Elk Hunters Camp

The Arizona Elk Society's Junior Elk Hunters Camp will be Oct. 9–12, 2014, at Happy Jack Lodge in Happy Jack, Ariz. This event is held every year in conjunction with the Unit 6A Juniors Elk Hunt. Thursday night the AES serves free dinner to all youth hunters and their families, after which they have a seminar on hunter safety, finding elk, meat care and more. There will be lots of free give-a-ways for the youth hunters. Free lunch will be served Friday and Saturday, seminars will be held and mentors available if needed. The Arizona Elk Society offers support throughout the weekend for game locating and retrieval, as well as anything else the youth need during the hunt. Check out this event and others at www.arizonaelksociety.org. Call (623) 594-7074 for information.

Arizona Big Game Super Raffle

Various state and national sportsmen's groups have put together a raffle that offers one each of all 10 of the Arizona Special Big Game Tags. The 365-day season dates are Aug. 15, 2014 through Aug. 14, 2015, and include most units. The webcast 2014 drawing will be held July 9, 2014, at the Sportsmen Open Forum. The 2014 raffle also includes an Optics Raffle, featuring more than \$13,750 in Swarovski equipment and a trophy New Mexico Bull Elk Hunt, sponsored by James Guide Service. Since the raffle's inception in 2006, more than \$3.75 million has been raised, with 100 percent of the tag funds being used to complete wildlife projects here in the state of Arizona. Please visit the AZBGSR website at www.arizonabiggamesuperraffle.com to purchase tickets, or if you have questions regarding ticket prices, deadlines or the drawing time and location.

Rocky Mountain Elk Foundation Junior Elk Hunters Camp

The Rocky Mountain Elk Foundation will host a Junior Elk Hunter Information Camp on Oct. 9-12, 2014, at St. Joseph's Youth Camp (located approximately 3 miles north of Mormon Lake Lodge on Forest Service Rd. 90). Activities will begin at 4:30 p.m. Oct. 9 with an information seminar. Arizona Game and Fish Department personnel will make a presentation about elk concentrations and hunting rules and regulations. Other presentations will cover care of game meat, elk hunting techniques and hunter safety. Game and Fish personnel will be present to answer questions after the seminar. The seminar will be followed by a dinner that will be served to all junior hunters and members of their hunting parties. After dinner a raffle will be held with prizes for registered junior hunters, so be sure and arrive early to register and get your raffle ticket. We plan to conclude all camp activities and dinner by 6:30 p.m. so junior hunters can get ready for opening day. The camp will be staffed 24 hours day until 11 a.m. Oct. 12. Beginning at daylight and until dark coffee, hot chocolate and snacks will be available to visitors. A special prize will awarded to the first girl and boy (who have registered) to bring their elk by camp. An information letter will be mailed to all tag holders in early September. For more information contact Clair Harris at clair-linda@q.com.

Arizona Game & Fish Department **OUTDOOR** **EXPO**



FREE ADMISSION AND PARKING

March 29-30, 2014

Ben Avery Shooting Facility • 4044 W. Black Canyon Blvd., Phoenix, AZ
Visit www.azgfd.gov/expo for updates.

Experience the great outdoors at the Arizona Game and Fish Department 2014 Outdoor Expo. Loads of exciting hands-on activities, educational presentations/demos, and the chance to meet with outdoor groups, agencies and exhibitors to learn about Arizona's outdoor recreational opportunities.

- Hunting
- Fishing
- Archery
- Camping
- Watercraft recreation
- Shooting sports
- Off-highway vehicle recreation
- Conservation and wildlife education
- Visit with more than 150 exhibitors

and much, much more!

ARIZONA BIG GAME SUPER RAFFLE



**YOU CAN HUNT
ARIZONA'S BIG GAME SPECIES
FOR 365 DAYS!**

**THIS IS THE MOST FABULOUS HUNT RAFFLE EVER
WITH TICKET PRICES ANYONE CAN AFFORD!**

**PURCHASE YOUR BIG GAME SUPER RAFFLE TICKETS FOR:
ANTELOPE • COUES DEER • DESERT BIGHORN SHEEP • ELK • BUFFALO
MULE DEER • BLACK BEAR • MOUNTAIN LION • JAVELINA • TURKEY
ALSO WIN A NEW MEXICO ELK HUNT WITH JAMES GUIDE SERVICE
OR A TREMENDOUS SWAROVSKI OPTICS PACKAGE!**

Visit our website for details and to order your tickets online:

www.arizonabiggamesuperraffle.com



Don't use the Internet?

Write to us and we will send you a ticket order form.

AZBGSR • PO BOX 41355 • Mesa, AZ 85274



Pronghorn Antelope Hunts

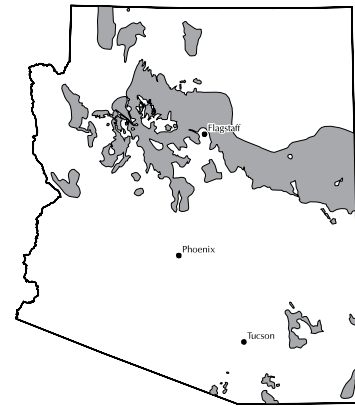

■ Distribution

For further information on pronghorn antelope, their habitat, range, natural history, or where you can hunt them in Arizona, please visit www.azgfd.gov.

LEGAL REQUIREMENTS

License Required	Any valid hunting or combination license EXCEPT a Short-term Combination Hunt and Fish and an Apprentice Hunting License (See tables on page 7 for Resident and Non-resident license fees).
Tag Required	Hunt Permit-tag obtained only through application and draw process as prescribed in R12-4-104 and R12-4-114.
Hunt Numbers Required	When applying for big game hunt permit-tags, you must use hunt numbers.
Legal Methods of Take	General Hunt: Any firearm, bow and arrow, or crossbow as prescribed in R12-4-304. Muzzleloader Hunt: Muzzleloader weapons as prescribed in R12-4-101 and R12-4-318, crossbow or bow and arrow as prescribed in R12-4-304. Archery-Only Hunt: Bow and arrow as prescribed in R12-4-304 and R12-4-318 and/or crossbow as allowed under R12-4-216.
Legal Animal Definition	Buck antelope means a male pronghorn antelope, as defined in R12-4-101.
Bag Limit	One (1) pronghorn antelope per calendar year, except as prescribed in R12-4-120.

To hunt pronghorn antelope in Arizona you need a valid Arizona hunting or combination license and an antelope tag. To hunt antelope in any season, you must apply through a draw for a hunt permit-tag.

Pronghorn Antelope: Commission Order 3

GENERAL PRONGHORN ANTELOPE

Open Areas do not include areas within municipal parks, municipal preserves, county parks, county preserves, airports, golf courses, or posted water treatment facilities (except as specifically opened in this Commission Order) or areas closed to hunting under A.R.S. Sections 17-303 and 17-304 or Commission Rules R12-4-301, R12-4-801, R12-4-802 and R12-4-803.

Hunt No.	Season Dates	Notes	Open Areas	Legal Wildlife	Permits
2000	BONUS POINT ONLY – See page 9 (No other hunt number may be chosen in conjunction with this one).				
2001	Sep 5 - Sep 14, 2014		1	Buck antelope	20
2002	Sep 5 - Sep 14, 2014		2A	Buck antelope	20
2003	Sep 5 - Sep 14, 2014		2C	Buck antelope	15
2004	Sep 5 - Sep 14, 2014		3A	Buck antelope	20
2005	Sep 5 - Sep 14, 2014		3C	Buck antelope	3
2006	Sep 5 - Sep 14, 2014	(18)	4A	Buck antelope	16
2007	Sep 5 - Sep 14, 2014		4B	Buck antelope	26
2008	Sep 5 - Sep 14, 2014	(6,14,18)	5A	Buck antelope	6
2009	Sep 5 - Sep 14, 2014	(6,14,18)	5B	Buck antelope	21
2010	Sep 5 - Sep 14, 2014		6A	Buck antelope	7
2011	Sep 5 - Sep 14, 2014	(9)	6B South	Buck antelope	2
2012	Sep 5 - Sep 14, 2014	(14)	7	Buck antelope	48

Pronghorn Antelope Hunts

Pronghorn Antelope: Commission Order 3 (continued)

GENERAL PRONGHORN ANTELOPE

Open Areas do not include areas within municipal parks, municipal preserves, county parks, county preserves, airports, golf courses, or posted water treatment facilities (except as specifically opened in this Commission Order) or areas closed to hunting under A.R.S. Sections 17-303 and 17-304 or Commission Rules R12-4-301, R12-4-801, R12-4-802 and R12-4-803.

Hunt No.	Season Dates	Notes	Open Areas	Legal Wildlife	Permits
2013	Sep 5 - Sep 14, 2014	(14)	9	Buck antelope	40
2014	Sep 5 - Sep 14, 2014	(14,19)	10	Buck antelope	90
2015	Sep 5 - Sep 14, 2014	(5,14)	12A and 12B	Buck antelope	2
2016	Sep 5 - Sep 14, 2014	(5,14)	13A	Buck antelope	10
2017	Sep 5 - Sep 14, 2014	(5,14)	13B	Buck antelope	5
2018	Sep 5 - Sep 14, 2014		17A	Buck antelope	3
2019	Sep 12 - Sep 18, 2014	(14)	18A	Buck antelope	10
2020	Sep 5 - Sep 14, 2014	(14)	18B	Buck antelope	20
2021	Sep 12 - Sep 18, 2014	(4,7,16)	19A (north of AZ Hwy 89A and that portion south of AZ Hwy 89A that is east of Fain Rd, north of AZ Hwy 69/169, and west of FR 151/643)	Buck antelope	30
2022	Sep 12 - Sep 18, 2014	(4)	19B	Buck antelope	5
2023	Sep 5 - Sep 14, 2014	(5,14)	21	Buck antelope	17
2024	Sep 5 - Sep 14, 2014	(4,14)	30A	Buck antelope	6
2025	Sep 5 - Sep 14, 2014	(13,14)	31 and 32	Buck antelope	3
----	Sep 5 - Sep 14, 2014	(12)	Fort Huachuca in Unit 35A	Buck antelope	---
----	Sep 5 - Sep 14, 2014	(11,18)	Hopi Hunt in Unit 4A	Buck antelope	---
----	Sep 5 - Sep 14, 2014	(11,14,18)	Hopi Hunt in Unit 5A	Buck antelope	---
----	Sep 5 - Sep 14, 2014	(11,14,18)	Hopi Hunt in Unit 5B	Buck antelope	---
Total					445

MUZZLELOADER PRONGHORN ANTELOPE

Open Areas do not include areas within municipal parks, municipal preserves, county parks, county preserves, airports, golf courses, or posted water treatment facilities (except as specifically opened in this Commission Order) or areas closed to hunting under A.R.S. Sections 17-303 and 17-304 or Commission Rules R12-4-301, R12-4-801, R12-4-802 and R12-4-803.

Hunt No.	Season Dates	Notes	Open Areas	Legal Wildlife	Permits
2026	Sep 5 - Sep 14, 2014		2B	Buck antelope	10
2027	Sep 5 - Sep 14, 2014	(1)	3B North	Buck antelope	2
2028	Sep 5 - Sep 14, 2014	(2)	3B South	Buck antelope	2
2029	Sep 5 - Sep 14, 2014		8	Buck antelope	30
2030	Sep 5 - Sep 14, 2014	(14)	15A and 15B	Buck antelope	2
2031	Sep 5 - Sep 11, 2014	(4)	17B and 19B	Buck antelope	6
2032	Sep 5 - Sep 11, 2014	(14)	18A	Buck antelope	5
2033	Sep 5 - Sep 11, 2014	(4,16)	19A (north of US Hwy 89A)	Buck antelope	15
Total					72

ARCHERY-ONLY PRONGHORN ANTELOPE

Open Areas do not include areas within municipal parks, municipal preserves, county parks, county preserves, airports, golf courses, or posted water treatment facilities (except as specifically opened in this Commission Order) or areas closed to hunting under A.R.S. Sections 17-303 and 17-304 or Commission Rules R12-4-301, R12-4-801, R12-4-802 and R12-4-803.

Hunt No.	Season Dates	Notes	Open Areas	Legal Wildlife	Permits
2034	Aug 22 - Sep 4, 2014		1	Buck antelope	30
2035	Aug 22 - Sep 4, 2014		3A	Buck antelope	10
2036	Aug 22 - Sep 4, 2014	(1)	3B North	Buck antelope	5
2037	Aug 8 - Aug 21, 2014	(2)	3B South	Buck antelope	5
2038	Aug 22 - Sep 4, 2014	(2)	3B South	Buck antelope	5
2039	Aug 22 - Sep 4, 2014	(18)	4A	Buck antelope	4
2040	Aug 22 - Sep 4, 2014		4B	Buck antelope	15
2041	Aug 22 - Sep 4, 2014	(6,18)	5A	Buck antelope	4
2042	Aug 22 - Sep 4, 2014	(6,18)	5B	Buck antelope	9
2043	Aug 22 - Sep 4, 2014	(3,8,17)	6B North (except Camp Navajo)	Buck antelope	10
2044	Aug 22 - Sep 4, 2014		7	Buck antelope	10
2045	Aug 22 - Sep 4, 2014		9	Buck antelope	5
2046	Aug 22 - Sep 4, 2014	(19)	10	Buck antelope	65
2047	Aug 22 - Sep 11, 2014	(15)	11M	Buck antelope	5
2048	Aug 22 - Sep 4, 2014	(5)	12A and 12B	Buck antelope	3
2049	Aug 22 - Sep 4, 2014		15A and 15B	Buck antelope	2
2050	Aug 8 - Aug 21, 2014	(4)	17B and 19B	Buck antelope	5
2051	Aug 22 - Sep 4, 2014	(4)	17B and 19B	Buck antelope	5
2052	Aug 22 - Sep 4, 2014		18A	Buck antelope	10

Pronghorn Antelope Hunts

Pronghorn Antelope: Commission Order 3 (continued)

ARCHERY-ONLY PRONGHORN ANTELOPE

Open Areas do not include areas within municipal parks, municipal preserves, county parks, county preserves, airports, golf courses, or posted water treatment facilities (except as specifically opened in this Commission Order) or areas closed to hunting under A.R.S. Sections 17-303 and 17-304 or Commission Rules R12-4-301, R12-4-801, R12-4-802 and R12-4-803.

Hunt No.	Season Dates	Notes	Open Areas	Legal Wildlife	Permits
2053	Aug 22 - Sep 4, 2014		18B	Buck antelope	5
2054	Aug 8 - Aug 21, 2014	(4,7,16)	19A (north of AZ Hwy 89A and the portion south of AZ Hwy 89A that is east of Robert Road, north of AZ Hwy 69/169, and west of FR 151/643)	Buck antelope	30
2055	Aug 22 - Sep 4, 2014	(4,7,16)	19A (north of AZ Hwy 89A and the portion south of AZ Hwy 89A that is east of Robert Road, north of AZ Hwy 69/169, and west of FR 151/643)	Buck antelope	30
2056	Aug 22 - Sep 4, 2014	(5)	21	Buck antelope	10
2057	Aug 22 - Sep 4, 2014	(13)	31 and 32	Buck antelope	4
----	Aug 22 - Sep 4, 2014	(12)	Fort Huachuca in Unit 35A	Buck antelope	---
----	Aug 22 - Sep 4, 2014	(3)	Camp Navajo in Unit 6B	Buck antelope	---
----	Aug 22 - Sep 4, 2014	(18)	Hopi Hunt in Unit 4A	Buck antelope	---
----	Aug 22 - Sep 4, 2014	(11,18)	Hopi Hunt in Unit 5A	Buck antelope	---
----	Aug 22 - Sep 4, 2014	(11,18)	Hopi Hunt in Unit 5B	Buck antelope	---
Total					286

Pronghorn Antelope Notes:

- 3B North Hunt Unit - That portion of Unit 3B located north of U.S. Hwy 60.
- 3B South Hunt Unit - That portion of Unit 3B located south of U.S. Hwy 60.
- Camp Navajo in Unit 6B is open to antelope hunting only to properly licensed hunters who meet the qualifications as "Authorized Participants" according to Camp Navajo's hunting policies outlined on the Arizona National Guard Website. Applications for these hunts must be submitted to the Arizona Game and Fish Department by the published deadline. Hunters must visit the Arizona National Guard Website and read Camp Navajo's policies and security requirements in order to have access to Camp Navajo hunt numbers: www.azguard.gov/campnavajo.htm. An applicant who applies for a category of permit for which he or she is not eligible may not be authorized to participate in the hunt. All hunters are required to show proof of attendance in a hunter safety education course during paperwork submission for the Camp Navajo permit. Increases in Force Protection Conditions, training missions, and industrial operations may result in partial or complete hunt cancellation at any time with little or no prior notification. In the event a hunt is cancelled hunters drawn for these permits will not be reimbursed or otherwise compensated by the Arizona Game and Fish Department or Camp Navajo.
- Hunter access in this unit is restricted. Applicants should secure access before applying.
- The Grand Canyon-Parashant, Vermilion Cliffs, Sonoran Desert, Ironwood Forest, and Agua Fria National Monuments are open to hunting.
- In the northern portion of Unit 5A, access is permitted on the Clear Creek Ranch by written permission only by contacting the Hopi Tribe Wildlife and Ecosystems Management Program via e-mail at hophihunts@hopi.nsn.us or by calling (928) 734-3606 or (928) 734-3605 from Monday-Friday 8am-5pm. Please contact in advance to gain access for hunting and scouting. In Unit 5B North access is permitted on the Hopi's Hart/Drye Ranch and in Unit 4A on the Hopi's Aja Ranch by signing in at designated sign-in boxes located at access points.
- Vehicle access into portions of 19A (specifically within the following: south of US Hwy 89A, east of Robert Rd, north of AZ Hwy 169/69, and west of FR151/643) is restricted. Foot access is unrestricted.
- 6B North Hunt Unit - That portion of Unit 6B located north of the following: Beginning at the junction of U.S. Hwy 89A (mp 371) and FR 152 (Dry Creek Rd.); north on FR 152 to FR 152C (Boynton Pass Rd.); west on FR 152C to FR 525 (Red Canyon Rd.); northwest on FR 525 to the Red Rock Secret Mountain Wilderness boundary at Gate 2 of 9999 Red Canyon Rd.; westerly along the Red Rock Secret Mountain Wilderness boundary to the Sycamore Canyon Wilderness boundary (at the gate in section 18); southwesterly along the Sycamore Canyon Wilderness boundary to Dogie Trail (Forest Trail 116); northwest on Dogie Trail to Sycamore Creek.
- 6B South Hunt Unit - That portion of Unit 6B located south of the following: Beginning at the junction of U.S. Hwy 89A (mp 371) and FR 152 (Dry Creek Rd.); north on FR 152 to FR 152C (Boynton Pass Rd.); west on FR 152C to FR 525 (Red Canyon Rd.); northwest on FR 525 to the Red Rock Secret Mountain Wilderness boundary at Gate 2 of 9999 Red Canyon Rd.; westerly along the Red Rock Secret Mountain Wilderness boundary to the Sycamore Canyon Wilderness boundary (at the gate in section 18); southwesterly along the Sycamore Canyon Wilderness boundary to Dogie Trail (Forest Trail 116); northwest on Dogie Trail to Sycamore Creek.
- 27 South Hunt Unit - That portion of Unit 27 located beginning at the San Carlos Indian Reservation Boundary; easterly on Forest Trail 309 to FR 54; easterly on FR 54 to U.S. Hwy 191; southeasterly on U.S. Hwy 191 to Forest Trail 35; southeasterly on Forest Trail 35 to Blue River; northerly on Blue River to Bear Canyon; northeasterly on Bear Canyon to Forest Trail 54; easterly on Forest Trail 54 to Forest Trail 43; easterly on Forest Trail 43 to the Arizona-New Mexico state line; southerly along the state line to the San Francisco River; westerly along the San Francisco River to U.S. Hwy 191; northerly on U.S. Hwy 191 to San Carlos-Morenci-Clifton Road; west on San Carlos-Morenci-Clifton Road to Eagle Creek; north along Eagle Creek to the San Carlos Indian Reservation Boundary; north along the San Carlos Indian Reservation Boundary to Forest Trail 309.
- Hopi Trust lands in Units 4A, 5A, and 5B are open to both state and Hopi hunters under an agreement with the Hopi Tribe. A percentage of tags are set aside for Hopi Tribal member hunters. Hopi hunt numbers for these hunts must be obtained from the Hopi Tribe Wildlife and Ecosystems Management Program by calling (928) 734-3606 or (928) 734-3605. Non-Hopi Tribal members can-

Pronghorn Antelope Hunts

Pronghorn Antelope Notes continued:

not apply for these hunts. Applications for these hunts must be submitted to the Arizona Game and Fish Department on the standard form by the published deadline. If all permits for these hunts are not issued through the draw, the left-over permits will be available to all hunters (tribal and non-tribal) through the first-come, first-serve process. Hunt numbers for left over permits will be available on the AZGF website.

12. The Fort Huachuca Army Garrison in Unit 35A is open to pronghorn antelope hunting only to properly licensed military and Fort Huachuca civilian personnel holding a valid Fort Huachuca post hunting permit. Hunt numbers, season dates and/or special regulations must be obtained from Fort Huachuca. Increases in Force Protection may result in hunt cancellations at any time with little or no prior notification. In the event a hunt is cancelled due to an increase in security, hunters drawn for these permits will not be reimbursed or otherwise compensated by the Arizona Game and Fish Department. Applications for these hunts must be submitted to the Arizona Game and Fish Department by the published deadline.
13. The following Pima County parks and preserves are open to hunting: A-7 Ranch in Units 32 and 33, Emperita Ranch in Unit 34B, Bar V Ranch in Unit 34B, Sands Ranch in Unit 34B, and Clyne Ranch in Unit 34B. Hunting in County Parks, opened by this Commission Order, is not permitted within ¼ mile of any developed picnic area, developed camp ground, shooting range, occupied building, boat ramp, or golf course. Developed areas do not include trails.
14. Areas of private property within municipal boundaries in this hunt area are closed to pronghorn hunting during this hunt.
15. The pronghorn hunting season in Unit 11M is closed within ¼ mile of an occupied residence or building within the Flagstaff corporate limits.
16. The Lonesome Valley Access Map can be viewed or printed from the Unit 19A pronghorn hunt information section of the Department's website (www.azgfd.gov/h_f/hunting_units_19a.shtml).
17. Rogers Lake Coconino County Natural Area in Unit 6B is open to pronghorn hunting; this area is closed to all vehicle access and is closed to motorized big game retrieval. Hunting is not permitted within 1/4 mile of any occupied building, wildlife viewing platform, picnic area, or developed trailhead.
18. Hopi Trust Lands in Units 4A, 5A, and 5B - The Hopi Tribe Wildlife & Ecosystems Management Program requires all AZGFD State Certified/Licensed Outfitters and Guides who conduct business (guide, pre-scout, or request access on behalf of their clients) on the Hopi 3 Canyon Ranches in Units 4A, 5A, and 5B North to contact the Chief Revenue Officer at the Office of Revenue Commission at 928-734-3172 to obtain an annual Hopi Tribal Business License. Upon approval of a Hopi Tribal Business License, access to the Hopi 3 Canyon Ranches may be obtained via email at hophihunts@hopi.nsn.us or by calling 928-734-3605 or 928-734-3606 Monday-Friday 8am-5pm (MST).
19. Boquillas-Diamond A Ranch in Unit 10 has implemented new Ranch Rules and a mandatory permitting process which includes an impact fee for all hunting activities within the ranch boundaries. The Boquillas-Diamond A Ranch encompasses the entire western half of Unit 10, approximately 720,000 acres. If planning to hunt the Boquillas-Diamond A Ranch portion of Unit 10, hunters are advised to visit the Ranch's website: www.HuntBigBoRanch.com.

Hunt Success for 2013 seasons was not available at the time printing; 2012 hunt success is provided where available. Draw Odds = your chance of getting your first choice.

2013 Drawing Odds & 2012 Success Rate

Unit	Hunt Type	Date	Permits Authorized	1 st and 2 nd Choice	Draw Odds	2012 Hunt Success
Pronghorn						
General						
1	Buck	9/6-9/15	20	3462	1	80
2A	Buck	9/6-9/15	20	1312	3	89
2C	Buck	9/6-9/15	15	1476	1	100
3A	Buck	9/6-9/15	20	1201	3	93
3C	Buck	9/6-9/15	1	250	1	100
4A	Buck	9/6-9/15	13	1389	1	100
4A (Hopi)	Buck	9/6-9/15	4	16	29	67
4B	Buck	9/6-9/15	26	1667	2	80
5A	Buck	9/6-9/15	6	686	1	100
5A (Hopi)	Buck	9/6-9/15	2	12	100	100
5B	Buck	9/6-9/15	17	2996	1	58
5B (Hopi)	Buck	9/6-9/15	3	20	27	0
6A	Buck	9/6-9/15	7	706	1	100
6B South	Buck	9/6-9/15	2	193	1	***
7	Buck	9/6-9/15	40	4021	2	88
9	Buck	9/6-9/15	30	3871	2	100
10	Buck	9/6-9/15	80	8229	1	90
12	Buck	9/6-9/15	2	98	0	***
13A	Buck	9/6-9/15	10	435	3	62
13B	Buck	9/6-9/15	5	209	3	60
17A	Buck	9/6-9/15	3	277	1	100
18A	Buck	9/13-9/19	10	726	2	100
18B	Buck	9/6-9/15	21	1120	3	100
19A	Buck	9/13-9/19	30	2070	2	93
19B North	Buck	9/6-9/19	5	678	2	75
21	Buck	9/6-9/15	20	1393	2	87
30A	Buck	9/6-9/15	7	330	2	70
31/32	Buck	9/6-9/15	3	464	0	100
34B	Buck	9/6-9/15	1	303	0	100
Muzzleloader						
2B	Buck	9/6-9/15	10	414	3	100
3B North	Buck	9/6-9/15	5	163	3	40
8	Buck	9/6-9/15	25	929	4	55
15A/15B	Buck	9/6-9/15	2	68	3	0
17B/19B	Buck	9/6-9/12	6	161	6	***
18A	Buck	9/6-9/12	5	255	3	25
19A	Buck	9/6-9/12	15	555	3	60
Archery						
1	Buck	8/23-9/5	30	411	11	30
3A	Buck	8/23-9/5	10	104	14	***
3B North	Buck	8/9-8/22	10	147	13	***
3B South	Buck	8/23-9/5	5	85	7	40
3B South	Buck	8/23-9/5	5	57	21	40
4A	Buck	8/23-9/5	4	83	5	***
4A (Hopi)	Buck	8/23-9/5	1	0	***	***
4B	Buck	8/23-9/5	15	187	8	0
5A	Buck	8/23-9/5	4	84	12	50
5A (Hopi)	Buck	8/23-9/5	1	1	100	***
5B	Buck	8/23-9/5	9	280	3	15
5B (Hopi)	Buck	8/23-9/5	1	1	***	0
6B	Buck	8/23-9/5	10	65	6	0
7	Buck	8/23-9/5	5	177	6	0
9	Buck	8/23-9/5	5	143	6	20
10	Buck	8/23-9/5	65	824	9	28
11M	Buck	8/23-9/12	5	75	5	0
12A/12B	Buck	8/23-9/5	3	11	25	33
15A/15B	Buck	8/23-9/5	3	43	10	100
17B/19B	Buck	8/23-9/5	5	106	12	***
17B/19B	Buck	8/9-8/22	5	143	5	***
18A	Buck	8/23-9/5	10	167	8	60
18B	Buck	8/23-9/5	5	81	6	36
19A	Buck	8/23-9/5	30	503	9	23
19A	Buck	8/9-8/22	30	623	6	50
21	Buck	8/23-9/5	15	134	19	20
31/32	Buck	8/23-9/5	6	114	9	0

Elk Hunts



■ Distribution

For further information on elk, their habitat, range, natural history, or where you can hunt them in Arizona, please visit www.azgfd.gov.

LEGAL REQUIREMENTS	
License Required	Any valid hunting or combination license EXCEPT a Short-term Combination Hunt and Fish and an Apprentice Hunting License (See tables on page 7 for Resident and Non-resident license fees).
Tag Required	Hunt Permit-tag obtained only through application and draw process as prescribed in R12-4-104 and R12-4-114. EXCEPT for General Nonpermit and Archery-Only Nonpermit seasons: a hunt nonpermit-tag must be obtained from a license dealer as prescribed in R12-4-114.
Hunt Numbers Required	When applying for big game hunt permit-tags, you must use hunt numbers.
Legal Methods of Take	General Hunt: Any firearm, bow and arrow, or crossbow as prescribed in R12-4-304. Muzzleloader Hunt: Muzzleloader weapons as prescribed in R12-4-101 and R12-4-318, crossbow or bow and arrow as prescribed in R12-4-304. Archery-Only Hunt: Bow and arrow as prescribed in R12-4-304 and R12-4-318 and/or crossbow as allowed under R12-4-216.
Legal Animal Definition	Bull elk means an antlered elk. Antlered means having an antler fully erupted through the skin and capable of being shed. Antlerless means any elk, any age, without antlers.
Bag Limit	One (1) elk per calendar year, except as prescribed in R12-4-120.
<i>To hunt elk in Arizona you need a valid Arizona hunting or combination license and an elk tag. To hunt elk in General, Juniors-Only, Muzzleloader or Archery-Only seasons, you must apply through a draw for a hunt permit-tag. To hunt elk in a General or Archery-Only Nonpermit Tag season, you must obtain a hunt nonpermit-tag from a Department office or license dealer. The same tag can be used in either the General or Archery-Only Nonpermit-tag season.</i>	
<i>The Department offers "Juniors-Only" designated hunts, in which persons are eligible to participate up to their 18th birthday. A youth hunter, whose 18th birthday occurs during a "Juniors-Only" designated hunt for which the hunter has a valid permit or tag, may continue to participate for the duration of the "Juniors-Only" designated hunt. Provided that persons between the ages of 10 and 13 must have satisfactorily completed a Hunter Education Course that is approved by the Director as per ARS 17-335 (C). A youth must pay the higher fee unless applying only for "Juniors-Only" hunts.</i>	

Motorized Big Game Retrieval on National Forest Lands

All national forests are undergoing or have recently completed travel management planning, which will result in changes to motor vehicle access on national forest lands. National forests that have made a decision implementing the travel management rule (<http://www.fs.fed.us/recreation/programs/ohv/final.pdf>) only allow motorized use on designated roads, trails and areas as identified on a free Motor Vehicle Use Map (MVUM). These maps are available for free at Forest Service offices and electronically on smartphone and mobile devices.

The new travel management rules include restrictions on driving cross-country for game retrieval. The Coronado National Forest and Prescott National Forest have made a decision implementing the new travel management rules and have released MVUM maps; motorized big game retrieval off the designated road system is not allowed on either Forest. The Kaibab National

Forest and the Coconino National Forest have also recently established new travel management rules and published MVUMs. Both Forests only allow for cross-country motorized retrieval of elk, the North Kaibab Ranger District also allows off-road motorized travel for retrieval of bison. Motorized retrieval of all other species including deer is not permitted. The Coconino National Forest has restricted motorized retrieval of elk to Game Management Units 6A, 6B and 7, and 8.

Other national forests including the Apache-Sitgreaves National Forests and Tonto National Forest are engaged in travel management planning and have not yet issued decisions. If you have a permit to hunt in a Game Management Unit that includes one or more national forests, please contact the appropriate national forest(s) for updated information relative to motor vehicle use and motorized big game retrieval, before your hunt starts.

Elk Hunts

Elk: Commission Order 4

GENERAL ELK

Open Areas do not include areas within municipal parks, municipal preserves, county parks, county preserves, airports, golf courses, or posted water treatment facilities (except as specifically opened in this Commission Order) or areas closed to hunting under A.R.S. Sections 17-303 and 17-304 or Commission Rules R12-4-301, R12-4-801, R12-4-802 and R12-4-803.

Hunt No.	Season Dates	Notes	Open Areas	Legal Wildlife	Permits
3000	BONUS POINT ONLY – See page 9 (No other hunt number may be chosen in conjunction with this one).				
3001	Sep 26 - Oct 2, 2014		3A and 3C	Bull elk	30
3002	Sep 26 - Oct 2, 2014		9	Bull elk	25
3003	Sep 26 - Oct 2, 2014	(34,44)	10	Bull elk	100
3004	Sep 26 - Oct 2, 2014	(10,34)	22 North	Bull elk	30
3005	Sep 26 - Oct 2, 2014	(34)	23	Bull elk	20
3006	Sep 26 - Oct 2, 2014	(18)	27	Bull elk	40
3007	Nov 28 - Dec 4, 2014	(18)	1, 2B, and 2C	Bull elk	375
3008	Nov 28 - Dec 4, 2014		3A and 3C	Bull elk	300
3009	Nov 28 - Dec 4, 2014	(43)	4A	Bull elk	253
3010	Nov 28 - Dec 4, 2014		4B	Bull elk	250
3011	Nov 28 - Dec 4, 2014	(3,20,34,43)	5A	Bull elk	315
3012	Nov 28 - Dec 4, 2014	(3,20,34,43)	5B	Bull elk	614
3013	Nov 28 - Dec 4, 2014	(20)	6A	Bull elk	825
3014	Nov 28 - Dec 4, 2014	(15,20,41)	6B (except Camp Navajo)	Bull elk	175
3015	Nov 28 - Dec 4, 2014	(8,20,34)	7 East	Bull elk	400
3016	Nov 28 - Dec 4, 2014	(9,20,34)	7 West	Bull elk	350
3017	Nov 28 - Dec 4, 2014	(20)	8	Bull elk	500
3018	Nov 28 - Dec 4, 2014	(20,34)	9	Bull elk	325
3019	Nov 28 - Dec 4, 2014	(34,44)	10	Bull elk	550
3020	Nov 28 - Dec 4, 2014		19A	Bull elk	30
3021	Nov 28 - Dec 4, 2014	(16,34)	21	Bull elk	25
3022	Nov 28 - Dec 4, 2014	(10,34)	22 North	Bull elk	475
3023	Dec 5 - Dec 11, 2014	(10,34)	22 North	Bull elk	400
3024	Nov 28 - Dec 4, 2014	(11,34)	22 South	Bull elk	60
3025	Nov 28 - Dec 4, 2014	(34)	23	Bull elk	200
3026	Nov 28 - Dec 4, 2014	(18)	27	Bull elk	500
----	Nov 28 - Dec 4, 2014	(27,43)	Hopi Hunt in Unit 4A	Bull elk	---
----	Nov 28 - Dec 4, 2014	(3,20,27,34,43)	Hopi Hunt in Unit 5A	Bull elk	---
----	Nov 28 - Dec 4, 2014	(3,20,27,34,43)	Hopi Hunt in Unit 5B	Bull elk	---
3027	Dec 5 - Dec 11, 2014	(1,18)	Escudilla-Auger Canyon Hunt Area in Unit 1	Antlerless elk	75
3028	Dec 5 - Dec 11, 2014	(18)	1, 2B, and 2C	Antlerless elk	375
3029	Dec 12 - Dec 18, 2014	(18)	1, 2B, and 2C	Antlerless elk	225
3030	Oct 17 - Oct 23, 2014		3A and 3C	Antlerless elk	350
3031	Oct 17 - Oct 23, 2014	(43)	4A	Antlerless elk	97
3032	Oct 17 - Oct 23, 2014		4B	Antlerless elk	50
3033	Oct 10 - Oct 16, 2014	(3,20,34,43)	5A	Antlerless elk	97
3034	Oct 10 - Oct 16, 2014	(3,5,20,34,43)	5B North	Antlerless elk	241
3035	Oct 10 - Oct 16, 2014	(7,20,34)	5B South	Antlerless elk	450
3036	Oct 17 - Oct 23, 2014	(20)	6A	Antlerless elk	475
3037	Dec 5 - Dec 14, 2014	(15,20,41)	6B (except Camp Navajo)	Antlerless elk	300
3039	Dec 5 - Dec 11, 2014	(8,20,34)	7 East	Antlerless elk	210
3040	Sep 26 - Oct 2, 2014	(28,34)	7 East (excluding the Peaks Hunt Area)	Antlerless elk	20
3041	Oct 3 - Oct 9, 2014	(28,34)	7 East (excluding the Peaks Hunt Area)	Antlerless elk	20
3042	Oct 10 - Oct 16, 2014	(28,34)	7 East (excluding the Peaks Hunt Area)	Antlerless elk	20
3043	Oct 17 - Oct 23, 2014	(28,34)	7 East (excluding the Peaks Hunt Area)	Antlerless elk	20
3044	Oct 17 - Oct 23, 2014	(9,20,34)	7 West	Antlerless elk	550
3045	Dec 5 - Dec 11, 2014	(9,20,34)	7 West	Antlerless elk	250
3046	Dec 5 - Dec 11, 2014	(20)	8	Antlerless elk	550
3047	Oct 17 - Oct 23, 2014	(20,34)	9	Antlerless elk	300
3048	Dec 5 - Dec 11, 2014	(20,34)	9	Antlerless elk	300
3049	Oct 17 - Oct 23, 2014	(34,44)	10	Antlerless elk	850
3050	Dec 5 - Dec 14, 2014	(34,44)	10	Antlerless elk	825
3051	Oct 17 - Oct 23, 2014		19A	Antlerless elk	30
3052	Dec 5 - Dec 14, 2014		19A	Antlerless elk	20
3053	Oct 17 - Oct 23, 2014	(16)	21	Antlerless elk	25
3054	Oct 17 - Oct 23, 2014	(10,34)	22 North	Antlerless elk	275
3055	Oct 17 - Oct 23, 2014	(11,34)	22 South	Antlerless elk	35
3056	Dec 5 - Dec 11, 2014	(34)	23	Antlerless elk	200
3057	Oct 17 - Oct 23, 2014	(12,34)	23 North	Antlerless elk	50
3058	Oct 17 - Oct 23, 2014	(13,34)	23 South	Antlerless elk	50
3059	Oct 17 - Oct 23, 2014	(18)	27	Antlerless elk	300
3060	Oct 24 - Oct 30, 2014	(18)	27	Antlerless elk	200

Elk Hunts

Elk: Commission Order 4 (continued)

GENERAL ELK

Open Areas do not include areas within municipal parks, municipal preserves, county parks, county preserves, airports, golf courses, or posted water treatment facilities (except as specifically opened in this Commission Order) or areas closed to hunting under A.R.S. Sections 17-303 and 17-304 or Commission Rules R12-4-301, R12-4-801, R12-4-802 and R12-4-803.

Hunt No.	Season Dates	Notes	Open Areas	Legal Wildlife	Permits
----	Sep 26 - Oct 2, 2014	(15)	Camp Navajo in Unit 6B	Antlerless elk	---
----	Oct 17 - Oct 23, 2014	(15)	Camp Navajo in Unit 6B	Antlerless elk	---
----	Nov 21 - Dec 14, 2014	(15)	Camp Navajo in Unit 6B	Antlerless elk	---
----	Sep 19 - Sep 25, 2014	(15,17)	Camp Navajo in Unit 6B (Disabled Veteran)	Antlerless elk	---
----	Oct 10 - Oct 16, 2014	(3,20,27,34,43)	Hopi Hunt in Unit 5A	Antlerless elk	---
----	Oct 10 - Oct 16, 2014	(3,5,20,27,34,43)	Hopi Hunt in Unit 5B North	Antlerless elk	---
----	Sep 26 - Oct 2, 2014	(15)	Camp Navajo in Unit 6B	Any elk	---
----	Oct 24 - Oct 30, 2014	(15)	Camp Navajo in Unit 6B	Any elk	---
----	Sep 12 - Sep 18, 2014	(15,17)	Camp Navajo in Unit 6B (Disabled Veteran)	Any elk	---
----	Sep 12 - Sep 18, 2014	(15,17)	Camp Navajo in Unit 6B (Wounded Warrior)	Any elk	---
----	Oct 24 - Oct 30, 2014	(15,17)	Camp Navajo in Unit 6B (Wounded Warrior)	Any elk	---
Total					15002

JUNIORS-ONLY ELK

Open Areas do not include areas within municipal parks, municipal preserves, county parks, county preserves, airports, golf courses, or posted water treatment facilities (except as specifically opened in this Commission Order) or areas closed to hunting under A.R.S. Sections 17-303 and 17-304 or Commission Rules R12-4-301, R12-4-801, R12-4-802 and R12-4-803.

Hunt No.	Season Dates	Notes	Open Areas	Legal Wildlife	Permits
3061	Oct 10 - Oct 16, 2014	(18)	1 and 2C	Antlerless elk	175
3062	Oct 10 - Oct 16, 2014	(18)	3A and 3C	Antlerless elk	200
3063	Oct 10 - Oct 16, 2014	(43)	4A	Antlerless elk	97
3064	Oct 10 - Oct 16, 2014	(20)	6A	Antlerless elk	450
3065	Nov 7 - Nov 13, 2014	(34)	22	Antlerless elk	150
3066	Nov 7 - Nov 13, 2014	(34)	23	Antlerless elk	65
----	Oct 10 - Oct 16, 2014	(27,43)	Hopi Hunt in Unit 4A	Antlerless elk	---
Total					1137

LIMITED OPPORTUNITY (GENERAL) ELK

Open Areas do not include areas within municipal parks, municipal preserves, county parks, county preserves, airports, golf courses, or posted water treatment facilities (except as specifically opened in this Commission Order) or areas closed to hunting under A.R.S. Sections 17-303 and 17-304 or Commission Rules R12-4-301, R12-4-801, R12-4-802 and R12-4-803.

Hunt No.	Season Dates	Notes	Open Areas	Legal Wildlife	Permits
3067	Oct 3 - Oct 16, 2014	(14,34)	15A, 15B, and 18A	Bull elk	25
3068	Oct 3 - Oct 16, 2014	(14)	17A, 17B, 18B, 19B, 20A, and 20C	Bull elk	35
3069	Aug 1 - Aug 31, 2014	(14,30)	Antelope Mountain Hunt Area in Unit 1	Antlerless elk	5
3070	Oct 3 - Oct 26, 2014	(14,30)	Antelope Mountain Hunt Area in Unit 1	Antlerless elk	5
3071	Sep 12 - Sep 21, 2014	(14)	2A and 2B	Antlerless elk	55
3072	Sep 26 - Oct 5, 2014	(14)	2A and 2B	Antlerless elk	50
3073	Oct 10 - Oct 19, 2014	(14)	2A and 2B	Antlerless elk	30
3074	Aug 8 - Aug 17, 2014	(2,14)	3A and 4B Dry Lake	Antlerless elk	15
3075	Aug 8 - Aug 17, 2014	(42,43)	4A North	Antlerless elk	13
3076	Dec 12 - Dec 31, 2014	(42,43)	4A North	Antlerless elk	13
3077	Oct 17 - Oct 23, 2014	(3,4,6,14,27,34,43)	East Sunset, West Sunset, Meteor Crater, Twin Arrows, Two Guns, and Grapevine Hunt Areas in Units 5A and 5B North	Antlerless elk	37
3078	Oct 24 - Oct 30, 2014	(28,34)	Peaks Hunt Area in Unit 7 East	Antlerless elk	75
3079	Sep 26 - Oct 2, 2014	(28,34)	Peaks Hunt Area in Unit 7 East	Antlerless elk	75
3080	Oct 3 - Oct 9, 2014	(28,34)	Peaks Hunt Area in Unit 7 East	Antlerless elk	75
3081	Oct 10 - Oct 16, 2014	(28,34)	Peaks Hunt Area in Unit 7 East	Antlerless elk	75
3082	Oct 17 - Oct 23, 2014	(28,34)	Peaks Hunt Area in Unit 7 East	Antlerless elk	75
3083	Nov 7 - Dec 11, 2014	(14,34)	15A, 15B, and 18A	Antlerless elk	200
3084	Oct 3 - Oct 16, 2014	(14)	17A, 17B, 18B, 19B, 20A, and 20C	Antlerless elk	150
3085	Nov 7 - Dec 11, 2014	(14)	17A, 17B, 18B, 19B, 20A, and 20C	Antlerless elk	250
3086	Aug 8 - Aug 21, 2014	(14,37)	Coal Creek Hunt Area in Units 27 and 28	Antlerless elk	25
3087	Aug 8 - Aug 21, 2014	(14,19)	27 South	Antlerless elk	25
----	Oct 17 - Oct 23, 2014	(3,4,6,14,27,34,43)	Hopi Hunt in East Sunset, West Sunset, Meteor Crater, Twin Arrows, Two Guns, and Grapevine Hunt Areas in Units 5A and 5B North	Antlerless elk	---
----	Aug 8 - Aug 17, 2014	(42,43)	Hopi Hunt in Unit 4A North	Antlerless elk	---
----	Dec 12 - Dec 31, 2014	(42,43)	Hopi Hunt in Unit 4A North	Antlerless elk	---
3088	Sep 12 - Sep 21, 2014	(14)	2A and 2B	Any elk	25
3089	Sep 26 - Oct 5, 2014	(14)	2A and 2B	Any elk	25
3090	Oct 10 - Oct 19, 2014	(14)	2A and 2B	Any elk	15
3091	Oct 24 - Oct 30, 2014	(28,34)	Peaks Hunt Area in Unit 7 East	Any elk	30

Elk Hunts

Elk: Commission Order 4 (continued)

LIMITED OPPORTUNITY (GENERAL) ELK

Open Areas do not include areas within municipal parks, municipal preserves, county parks, county preserves, airports, golf courses, or posted water treatment facilities (except as specifically opened in this Commission Order) or areas closed to hunting under A.R.S. Sections 17-303 and 17-304 or Commission Rules R12-4-301, R12-4-801, R12-4-802 and R12-4-803.

Hunt No.	Season Dates	Notes	Open Areas	Legal Wildlife	Permits
3092	Sep 26 - Oct 2, 2014	(28,34)	Peaks Hunt Area in Unit 7 East	Any elk	30
3093	Oct 3 - Oct 9, 2014	(28,34)	Peaks Hunt Area in Unit 7 East	Any elk	30
3094	Oct 10 - Oct 16, 2014	(28,34)	Peaks Hunt Area in Unit 7 East	Any elk	30
3095	Oct 17 - Oct 23, 2014	(28,34)	Peaks Hunt Area in Unit 7 East	Any elk	30
3096	Nov 7 - Dec 11, 2014	(14,34)	15A, 15B, and 18A	Any elk	150
3097	Nov 7 - Dec 11, 2014	(14)	17A, 17B, 18B, 19B, 20A, and 20C	Any elk	150
3098	Sep 26 - Oct 5, 2014	(14,34)	24A	Any elk	5
3099	Oct 10 - Oct 19, 2014	(14,34)	24A	Any elk	5
3100	Oct 3 - Oct 30, 2014	(14,33,34)	28, 31, and 32	Any elk	10
Total					1843

C.H.A.M.P. ELK (Challenged Hunter Access/Mobility Permit required, see R12-4-217)

Open Areas do not include areas within municipal parks, municipal preserves, county parks, county preserves, airports, golf courses, or posted water treatment facilities (except as specifically opened in this Commission Order) or areas closed to hunting under A.R.S. Sections 17-303 and 17-304 or Commission Rules R12-4-301, R12-4-801, R12-4-802 and R12-4-803.

Hunt No.	Season Dates	Notes	Open Areas	Legal Wildlife	Permits
3101	Oct 17 - Oct 23, 2014	(18)	1	Any elk	10
3102	Oct 24 - Oct 30, 2014	(20,38)	6A	Any elk	25
3103	Nov 7 - Nov 13, 2014	(34,44)	10	Any elk	10
Total					45

MUZZLELOADER ELK

Open Areas do not include areas within municipal parks, municipal preserves, county parks, county preserves, airports, golf courses, or posted water treatment facilities (except as specifically opened in this Commission Order) or areas closed to hunting under A.R.S. Sections 17-303 and 17-304 or Commission Rules R12-4-301, R12-4-801, R12-4-802 and R12-4-803.

Hunt No.	Season Dates	Notes	Open Areas	Legal Wildlife	Permits
3104	Sep 26 - Oct 2, 2014	(18)	1, 2B, and 2C	Bull elk	45
3105	Sep 26 - Oct 2, 2014		3B	Bull elk	25
3106	Nov 28 - Dec 4, 2014		3B	Bull elk	200
3107	Sep 26 - Oct 2, 2014	(43)	5B	Bull elk	24
3108	Nov 14 - Nov 20, 2014	(20)	6A	Bull elk	300
3109	Nov 7 - Nov 13, 2014	(34,44)	10	Bull elk	25
3110	Sep 26 - Oct 2, 2014	(34)	16A (except Mohave County Park Lands)	Bull elk	3
3111	Sep 26 - Oct 2, 2014	(16,34)	21	Bull elk	5
3112	Sep 26 - Oct 2, 2014	(11,34)	22 South	Bull elk	50
----	Sep 26 - Oct 2, 2014	(43)	Hopi Hunt in Unit 5B	Bull elk	---
3113	Dec 12 - Dec 31, 2014		3B	Antlerless elk	200
3114	Nov 14 - Nov 20, 2014	(20)	6A	Antlerless elk	75
3115	Sep 26 - Oct 2, 2014	(20)	8	Antlerless elk	175
----	Oct 10 - Oct 16, 2014	(15)	Camp Navajo in Unit 6B	Antlerless elk	---
----	Oct 10 - Oct 16, 2014	(15)	Camp Navajo in Unit 6B	Any elk	---
Total					1127

LIMITED OPPORTUNITY (MUZZLELOADER) ELK

Open Areas do not include areas within municipal parks, municipal preserves, county parks, county preserves, airports, golf courses, or posted water treatment facilities (except as specifically opened in this Commission Order) or areas closed to hunting under A.R.S. Sections 17-303 and 17-304 or Commission Rules R12-4-301, R12-4-801, R12-4-802 and R12-4-803.

Hunt No.	Season Dates	Notes	Open Areas	Legal Wildlife	Permits
3116	Aug 1 - Aug 14, 2014	(14,36)	3B North	Antlerless elk	30
3117	Oct 3 - Oct 16, 2014	(14,36)	3B North	Any elk	20
Total					50

ARCHERY-ONLY ELK

Open Areas do not include areas within municipal parks, municipal preserves, county parks, county preserves, airports, golf courses, or posted water treatment facilities (except as specifically opened in this Commission Order) or areas closed to hunting under A.R.S. Sections 17-303 and 17-304 or Commission Rules R12-4-301, R12-4-801, R12-4-802 and R12-4-803.

Hunt No.	Season Dates	Notes	Open Areas	Legal Wildlife	Permits
3118	Sep 12 - Sep 25, 2014	(45)	1, 2B, and 2C	Bull elk	300
3119	Sep 12 - Sep 25, 2014		3A and 3C	Bull elk	150
3120	Sep 12 - Sep 25, 2014		3B	Bull elk	75

Elk Hunts

Elk: Commission Order 4 (continued)

ARCHERY-ONLY ELK

Open Areas do not include areas within municipal parks, municipal preserves, county parks, county preserves, airports, golf courses, or posted water treatment facilities (except as specifically opened in this Commission Order) or areas closed to hunting under A.R.S. Sections 17-303 and 17-304 or Commission Rules R12-4-301, R12-4-801, R12-4-802 and R12-4-803.

Hunt No.	Season Dates	Notes	Open Areas	Legal Wildlife	Permits
3121	Sep 12 - Sep 25, 2014	(43,45)	4A	Bull elk	166
3122	Sep 12 - Sep 25, 2014	(45)	4B	Bull elk	125
3123	Sep 12 - Sep 25, 2014	(3,20,43)	5A	Bull elk	194
3124	Sep 12 - Sep 25, 2014	(3,5,20,43)	5B North	Bull elk	169
3125	Sep 12 - Sep 25, 2014	(7,20)	5B South	Bull elk	225
3126	Sep 12 - Sep 25, 2014	(20,45)	6A	Bull elk	775
3127	Sep 12 - Sep 25, 2014	(15,20,41)	6B (except Camp Navajo)	Bull elk	155
3128	Sep 12 - Sep 25, 2014	(8,20)	7 East	Bull elk	125
3129	Sep 12 - Sep 25, 2014	(9,20)	7 West	Bull elk	150
3130	Sep 12 - Sep 25, 2014	(20)	8	Bull elk	200
3131	Sep 12 - Sep 25, 2014	(20)	9	Bull elk	100
3132	Sep 12 - Sep 25, 2014	(44)	10	Bull elk	200
3133	Sep 12 - Sep 25, 2014	(20,35)	11M	Bull elk	80
3134	Sep 26 - Oct 9, 2014	(20,35)	11M	Bull elk	80
3135	Sep 12 - Sep 25, 2014		16A (except Mohave County Park Lands)	Bull elk	4
3136	Sep 12 - Sep 25, 2014		19A	Bull elk	15
3137	Sep 12 - Sep 25, 2014	(16)	21	Bull elk	15
3138	Sep 12 - Sep 25, 2014		22	Bull elk	25
3139	Sep 12 - Sep 25, 2014	(12,45)	23 North	Bull elk	15
3140	Sep 12 - Sep 25, 2014	(13,45)	23 South	Bull elk	15
3141	Sep 12 - Sep 25, 2014	(45)	27	Bull elk	225
----	Sep 12 - Sep 25, 2014	(27,43)	Hopi Hunt in Unit 4A	Bull elk	---
----	Sep 12 - Sep 25, 2014	(3,20,27,43)	Hopi Hunt in Unit 5A	Bull elk	---
----	Sep 12 - Sep 25, 2014	(3,5,20,27,43)	Hopi Hunt in Unit 5B North	Bull elk	---
3142	Nov 14 - Nov 27, 2014		1, 2B, and 2C	Bull elk	25
3143	Nov 14 - Nov 27, 2014		3A and 3C	Bull elk	25
3144	Nov 14 - Nov 27, 2014		3B	Bull elk	50
3145	Nov 14 - Nov 27, 2014	(43)	4A	Bull elk	24
3146	Nov 14 - Nov 27, 2014		4B	Bull elk	25
3147	Nov 14 - Nov 27, 2014	(3,20,43)	5A	Bull elk	24
3148	Nov 14 - Nov 27, 2014	(3,5,20,43)	5B North	Bull elk	24
3149	Nov 14 - Nov 27, 2014	(7,20)	5B South	Bull elk	25
3150	Nov 21 - Nov 27, 2014	(20)	6A	Bull elk	25
3151	Nov 14 - Nov 27, 2014	(15,20,41)	6B (except Camp Navajo)	Bull elk	25
3152	Nov 14 - Nov 27, 2014	(8,20)	7 East	Bull elk	25
3153	Nov 14 - Nov 27, 2014	(9,20)	7 West	Bull elk	25
3154	Nov 14 - Nov 27, 2014	(20)	8	Bull elk	25
3155	Nov 14 - Nov 27, 2014	(20)	9	Bull elk	50
3156	Nov 14 - Nov 27, 2014	(44)	10	Bull elk	30
3157	Nov 14 - Nov 27, 2014	(10)	22 North	Bull elk	375
3158	Nov 14 - Nov 27, 2014	(11)	22 South	Bull elk	60
3159	Nov 14 - Nov 27, 2014		23	Bull elk	200
3160	Nov 14 - Nov 27, 2014		27	Bull elk	25
----	Nov 14 - Nov 27, 2014	(27,43)	Hopi Hunt in Unit 4A	Bull elk	---
----	Nov 14 - Nov 27, 2014	(3,20,27,43)	Hopi Hunt in Unit 5A	Bull elk	---
----	Nov 14 - Nov 27, 2014	(3,5,20,27,43)	Hopi Hunt in Unit 5B North	Bull elk	---
3161	Sep 12 - Sep 25, 2014	(45)	1, 2B, and 2C	Antlerless elk	75
3162	Sep 12 - Sep 25, 2014		3A and 3C	Antlerless elk	50
3163	Sep 12 - Sep 25, 2014		3B	Antlerless elk	25
3164	Sep 12 - Sep 25, 2014	(43,45)	4A	Antlerless elk	78
3165	Sep 12 - Sep 25, 2014	(45)	4B	Antlerless elk	50
3166	Sep 12 - Sep 25, 2014	(3,20,43)	5A	Antlerless elk	48
3167	Sep 12 - Sep 25, 2014	(3,5,20,43)	5B North	Antlerless elk	24
3168	Sep 12 - Sep 25, 2014	(7,20)	5B South	Antlerless elk	50
3169	Sep 12 - Sep 25, 2014	(20,45)	6A	Antlerless elk	25
3170	Sep 12 - Sep 25, 2014	(15,20,41)	6B (except Camp Navajo)	Antlerless elk	75
3171	Sep 12 - Sep 25, 2014	(8,20)	7 East	Antlerless elk	55
3172	Sep 12 - Sep 25, 2014	(9,20)	7 West	Antlerless elk	50
3173	Sep 12 - Sep 25, 2014	(20)	8	Antlerless elk	50
3174	Nov 14 - Nov 27, 2014	(44)	10	Antlerless elk	25
3175	Sep 12 - Sep 25, 2014	(20,35)	11M	Antlerless elk	80
3176	Sep 26 - Oct 9, 2014	(20,35)	11M	Antlerless elk	80
3177	Nov 14 - Nov 27, 2014		22	Antlerless elk	70
3178	Nov 14 - Nov 27, 2014	(45)	23	Antlerless elk	25
3179	Sep 12 - Sep 25, 2014	(45)	27	Antlerless elk	100

Elk Hunts

Elk: Commission Order 4 (continued)

ARCHERY-ONLY ELK

Open Areas do not include areas within municipal parks, municipal preserves, county parks, county preserves, airports, golf courses, or posted water treatment facilities (except as specifically opened in this Commission Order) or areas closed to hunting under A.R.S. Sections 17-303 and 17-304 or Commission Rules R12-4-301, R12-4-801, R12-4-802 and R12-4-803.

Hunt No.	Season Dates	Notes	Open Areas	Legal Wildlife	Permits
----	Sep 12 - Sep 18, 2014	(15)	Camp Navajo in Unit 6B	Antlerless elk	---
----	Oct 3 - Oct 9, 2014	(15)	Camp Navajo in Unit 6B	Antlerless elk	---
----	Oct 17 - Oct 23, 2014	(15)	Camp Navajo in Unit 6B	Antlerless elk	---
----	Oct 24 - Oct 30, 2014	(15)	Camp Navajo in Unit 6B	Antlerless elk	---
----	Sep 12 - Sep 25, 2014	(27,43)	Hopi Hunt in Unit 4A	Antlerless elk	---
----	Sep 12 - Sep 25, 2014	(3,20,27,43)	Hopi Hunt in Unit 5A	Antlerless elk	---
----	Sep 12 - Sep 25, 2014	(3,5,20,27,43)	Hopi Hunt in Unit 5B North	Antlerless elk	---
----	Sep 12 - Sep 18, 2014	(15)	Camp Navajo in Unit 6B	Any elk	---
----	Sep 19 - Sep 25, 2014	(15)	Camp Navajo in Unit 6B	Any elk	---
----	Sep 26 - Oct 2, 2014	(15)	Camp Navajo in Unit 6B	Any elk	---
----	Oct 10 - Oct 16, 2014	(15)	Camp Navajo in Unit 6B	Any elk	---
Total					5705

LIMITED OPPORTUNITY (ARCHERY-ONLY) ELK

Open Areas do not include areas within municipal parks, municipal preserves, county parks, county preserves, airports, golf courses, or posted water treatment facilities (except as specifically opened in this Commission Order) or areas closed to hunting under A.R.S. Sections 17-303 and 17-304 or Commission Rules R12-4-301, R12-4-801, R12-4-802 and R12-4-803.

Hunt No.	Season Dates	Notes	Open Areas	Legal Wildlife	Permits
3180	Sep 12 - Oct 2, 2014	(14)	15A, 15B, and 18A	Bull elk	25
3181	Sep 12 - Oct 2, 2014	(14)	17A, 17B, 18B, 19B, 20A, and 20C	Bull elk	35
3182	Sep 5 - Sep 28, 2014	(14,30)	Antelope Mountain Hunt Area in Unit 1	Antlerless elk	10
3183	Aug 1 - Aug 31, 2014	(14,31,32)	Coon Canyon and Flat Top Hunt Areas in Unit 1	Antlerless elk	5
3184	Sep 5 - Sep 28, 2014	(14,31,32)	Coon Canyon and Flat Top Hunt Areas in Unit 1	Antlerless elk	5
3185	Oct 3 - Oct 26, 2014	(14,31,32)	Coon Canyon and Flat Top Hunt Areas in Unit 1	Antlerless elk	5
3186	Oct 31 - Nov 23, 2014	(14,31,32)	Coon Canyon and Flat Top Hunt Areas in Unit 1	Antlerless elk	5
3187	Dec 5 - Dec 28, 2014	(14,31,32)	Coon Canyon and Flat Top Hunt Areas in Unit 1	Antlerless elk	5
3188	Sep 12 - Oct 2, 2014	(14)	17A, 17B, 18B, 19B, 20A, and 20C	Antlerless elk	35
3189	Sep 12 - Sep 25, 2014	(14,33)	28, 31, and 32	Any elk	5
Total					135

GENERAL NONPERMIT TAG REQUIRED ELK

Open Areas do not include areas within municipal parks, municipal preserves, county parks, county preserves, airports, golf courses, or posted water treatment facilities (except as specifically opened in this Commission Order) or areas closed to hunting under A.R.S. Sections 17-303 and 17-304 or Commission Rules R12-4-301, R12-4-801, R12-4-802 and R12-4-803.

Season Dates	Notes	Open Areas	Legal Wildlife
Jan 1 - Mar 31, 2014	(21,22,23,24)	Winslow-Holbrook Hunt Area, Verde Valley Hunt Area, Alamo Lake Hunt Area, and Units 12A, 12B, 13A, and 13B	Any elk
Apr 1 - Jul 31, 2014	(21,22,24)	Winslow-Holbrook Hunt Area and Verde Valley Hunt Area	Bull elk
Jun 15 - Jul 31, and Aug 22 - Sep 14, 2014	(21)	13A and 13B	Any elk
Aug 1 - Sep 11, 2014	(21,24)	Verde Valley Hunt Area	Any elk
Aug 1 - Dec 31, 2014	(21,22)	Winslow-Holbrook Hunt Area and Units 12A and 12B	Any elk
Sep 12 - Oct 16, 2014	(21,23)	Alamo Lake Hunt Area	Any elk
Nov 7 - Dec 31, 2014	(21)	13A and 13B	Any elk
Nov 21 - Dec 31, 2014	(21,26,33)	28 (excluding the Gila River corridor - see note), 31, and 32	Any elk
Dec 1 - Dec 31, 2014	(21,23,24)	Verde Valley Hunt Area and Alamo Lake Hunt Area	Any elk

ARCHERY-ONLY NONPERMIT TAG REQUIRED ELK

Open Areas do not include areas within municipal parks, municipal preserves, county parks, county preserves, airports, golf courses, or posted water treatment facilities (except as specifically opened in this Commission Order) or areas closed to hunting under A.R.S. Sections 17-303 and 17-304 or Commission Rules R12-4-301, R12-4-801, R12-4-802 and R12-4-803.

Season Dates	Notes	Open Areas	Legal Wildlife
Jan 1 - Mar 31, 2014	(21,25)	Rincon Basin Hunt Area	Any elk
Apr 1 - Jul 31, 2014	(21,25)	Rincon Basin Hunt Area	Bull elk
Aug 1 - Dec 31, 2014	(21,25)	Rincon Basin Hunt Area	Any elk

Elk Hunts

Elk Notes:

- Escudilla-Auger Canyon Hunt Area in Unit 1 - That portion of Unit 1 beginning at the Arizona-New Mexico state line at U.S. Hwy 60; west on U.S. Hwy 60 to U.S. Hwy 191; south on U.S. Hwy 191 to FR 88 (Apache County Road 2108); west on FR 88 to FR 88B; south on FR 88B to FR249; east on FR 249 to U.S. Hwy 191; south on U.S. Hwy 191 to U.S. Hwy 180; east on U.S. Hwy 180 to the Arizona-New Mexico state line; north along the Arizona-New Mexico state line to U.S. Hwy 60.
- 3A and 4B Dry Lake Hunt Unit - All of Unit 3A and that portion of Unit 4B beginning at AZ Hwy 377 and the Apache-Sitgreaves National Forest boundary (mile post 6.3); west and north along the forest boundary to Chevelon Canyon; north along Chevelon Canyon to the confluence with the Little Colorado River; west and north along the Little Colorado River to the Navajo Indian Reservation Boundary; east along the Navajo Indian Reservation boundary to AZ Hwy 77; south along AZ Hwy 77 to exit 292 on I-40; west along the west-bound lane of I-40 to exit 286 off I-40; southwesterly on AZ Hwy 77 to AZ Hwy 377; Southwesterly on AZ Hwy 377 to the Apache-Sitgreaves Nation Forest boundary (mile post 6.3).
- In the northern portion of Unit 5A, access is permitted on the Clear Creek Ranch by written permission only by contacting the Hopi Tribe Wildlife and Ecosystems Management Program via e-mail at hophihunts@hopi.nsn.us or by calling (928) 734-3606 or (928) 734-3605 from Monday-Friday 8am-5pm. Please contact in advance to gain access for hunting and scouting. In Unit 5B North access is permitted on the Hopi's Hart/Drye Ranch and in Unit 4A on the Hopi's Aja Ranch by signing in at designated sign-in boxes located at access points.
- East Sunset, West Sunset, and Meteor Crater Hunt Area in Units 5A and 5B North - That portion of Unit 5A beginning at the junction of the northern boundary of the Coconino National Forest and AZ Hwy 87 (mp 316.7 on Hwy 87); west, north and west along the Coconino National Forest boundary to FR 69 (Meteor Crater Road); northerly along the FR 69 approximately 10.8 miles to a dirt road (Wolfolk Well Rd.); west-erly on the dirt road to Diablo Canyon; northerly along the bottom of Diablo Canyon to I-40; east-erly on I-40 to Hipkoe Dr. in Winslow; south on Hipkoe Dr. to Business I-40 (3rd Street); east on Business I-40 (3rd Street) to AZ Hwy 87; south on AZ Hwy 87 to AZ Hwy 99; south on AZ Hwy 99 to East Clear Creek; southwesterly along the bottom of East Clear Creek to the Coconino National Forest boundary; north and west along the Coconino National Forest boundary to AZ Hwy 87.
- 5B North Hunt Unit - That portion of Unit 5B located north of the following roads: Beginning at the junction of FH 3 (Lake Mary/Clints Well Road) and FR 125; east on FR 125 to FR 82; south on FR 82 to FR 69B; east on FR 69B to FR 69.
- Twin Arrows, Two Guns, and Grapevine Hunt Combined Hunt Areas in Unit 5B North - That portion of 5B beginning at the junction of FR 69 and the rim of Anderson Mesa (at Chavez Pass); north-west along the rim of Anderson Mesa to FR 125; north along FR 125 to FR 126; northwest on FR 126 (Twin Arrows road) to I-40; east along I-40 to Diablo Canyon; south along the bottom of Diablo Canyon approximately 16 miles to the extended Wolfolk Well dirt road; east on the Wolfolk Well dirt road to the Meteor Crater road (approx. 11.5 miles south of I-40); south on the Meteor Crater road approximately 13 miles to the junction of FR 69 and the rim of Anderson Mesa (at Chavez Pass).
- 5B South Hunt Unit - That portion of Unit 5B located south of the following roads: Beginning at the junction of FH 3 (Lake Mary/Clints Well Road) and FR 125; east on FR 125 to FR 82; south on FR 82 to FR 69B; east on FR 69B to FR 69.
- 7 East Hunt Unit - That portion of Unit 7 located east of AZ Hwy 180.
- 7 West Hunt Unit - That portion of Unit 7 located west of AZ Hwy 180.
- 22 North Hunt Unit - That portion of Unit 22 located north of the following: Beginning at the confluence of the Verde River and the East Verde River; easterly along the East Verde River to FR 406; easterly on FR 406 to AZ Hwy 260 in Payson; easterly on AZ Hwy 260 to Tonto Creek (the Unit Boundary).
- 22 South Hunt Unit - That portion of Unit 22 located south of the following: Beginning at the confluence of the Verde River and the East Verde River; easterly along the east Verde River to FR 406; easterly on FR 406 to AZ Hwy 260 in Payson; easterly on AZ Hwy 260 to Tonto Creek (the Unit Boundary).
- 23 North Hunt Unit - That portion of Unit 23 located north of the following: Beginning at the junction of Tonto Creek and Spring Creek; east along Spring Creek to FR 134; east on FR 134 to FR 129; east on FR 129 to AZ Hwy 288; east on AZ Hwy 288 to FR 54; east on FR 54 to FR 202; south on FR 202 to FR 127; east on FR 127 to FR 127A; east on FR 127A to the White Mountain Apache Indian Reservation Boundary.
- 23 South Hunt Unit - That portion of Unit 23 located south of the following: Beginning at the junction of Tonto Creek and Spring Creek; east along Spring Creek to FR 134; east on FR 134 to FR 129; east on FR 129 to AZ Hwy 288; east on AZ Hwy 288 to FR 54; east on FR 54 to FR 202; south on FR 202 to FR 127; east on FR 127 to FR 127A; east on FR 127A to the White Mountain Apache Indian Reservation Boundary.
- Elk occur in low numbers in these non-traditional areas. Hunt success may be very low to no success.
- Camp Navajo in Unit 6B is open to elk hunting only to properly licensed hunters who meet the qualifications as "Authorized Participants" according to Camp Navajo's hunting policies outlined on the Arizona National Guard Website. Applications for these hunts must be submitted to the Arizona Game and Fish Department by the published deadline. Hunters must visit the Arizona National Guard Website and read Camp Navajo's policies and security requirements in order to have access to Camp Navajo hunt numbers: www.azguard.gov/campnavajo.htm. An applicant who applies for a category of permit for which he or she is not eligible may not be authorized to participate in the hunt. All hunters are required to show proof of attendance in a hunter safety education course during paperwork submission for the Camp Navajo permit. Increases in Force Protection Conditions, training missions, and industrial operations may result in partial or complete hunt cancellation at any time with little or no prior notification. In the event a hunt is cancelled hunters drawn for these permits will not be reimbursed or otherwise compensated by the Arizona Game and Fish Department or Camp Navajo.
- The Grand Canyon-Parashant, Vermilion Cliffs, Sonoran Desert, Ironwood Forest, and Agua Fria National Monuments are open to hunting.
- Eligibility requirements for a disabled veteran or wounded warrior hunt are provided on the Camp Navajo website: www.azguard.gov/campnavajo.htm. Written proof is required prior to being allowed to hunt on Camp Navajo.
- Portions of Units 1 and 27 are closed to elk hunting during firearms seasons. Hunting is not permitted in the Alpine Valley in the following areas of Units 1 and 27: all lands in Section 12, Township 5 North, Range 30 East; all lands, other than USFS lands, in Sections 1, 2, 3, 10, 11, 13, and 14, Township 5 North, Range 30 East; and all lands, other than USFS lands, in Sections 7, 16, 17, 18, 19, and 20, Township 5 North, Range 31 East.
- 27 South Hunt Unit - That portion of Unit 27 located beginning at the San Carlos Indian Reservation Boundary; easterly on Forest Trail 309 to FR 54; easterly on FR 54 to U.S. Hwy 191; southeasterly on U.S. Hwy 191 to Forest Trail 35; southeasterly on Forest Trail 35 to Blue River; northerly on Blue River to Bear Canyon; northeasterly on

Elk Hunts

Elk Notes continued:

- Bear Canyon to Forest Trail 54; easterly on Forest Trail 54 to Forest Trail 43; easterly on Forest Trail 43 to the Arizona-New Mexico state line; southerly along the state line to the San Francisco River; westerly along the San Francisco River to U.S. Hwy 191; northerly on U.S. Hwy 191 to San Carlos-Morenci-Clifton Road; west on San Carlos-Morenci-Clifton Road to Eagle Creek; north along Eagle Creek to the San Carlos Indian Reservation Boundary; north along the San Carlos Indian Reservation Boundary to Forest Trail 309.
20. The U.S. Forest Service has expressed concern regarding road damage during wet weather. The Department is working with the U.S. Forest Service to provide limited access via designated core roads in units 5A, 5B, 6A, 6B, 7, 8, and 9 that will remain open during periods when other roads may be closed. When weather is deemed severe, the core roads may also be closed to prevent excessive road damage, provide for public safety, and protect natural resources. Roads that have been closed are closed to all users. Hunters should respect and obey road closures and drive responsibly during wet periods. It is recommended that hunters contact the appropriate Forest Service office to determine current road status for their hunt area (see the Index: Hunting on Public Lands).
 21. Over-the-counter nonpermit-tags for elk are available in some hunt areas. Elk numbers in these hunt areas are very low; therefore, hunt success is expected to be very low. Make sure you obtain permission to hunt on private lands. These hunts will not affect your Bonus Points but do count towards your one-elk-per-calendar-year bag limit. More information on these hunts can be found on the Department's Web site at www.azgfd.gov/otc.
 22. Winslow-Holbrook Hunt Area in portions of Units 2A, 3A, 4A, and 4B - Beginning at the northwest corner of Unit 4A and the southwest corner of the Navajo Indian Reservation; south to I-40 at MP 221.4; east on I-40 to Hipkoe Drive to Business I-40 (3rd Street); east on Business I-40 to AZ Hwy 99; southeast on AZ Hwy 99 to Territorial Road; east on territorial Road to intersection of Territorial Road and Obed Road (at this intersection Territorial Road becomes McLaws Road); east on McLaws Road to AZ Hwy 77; south on AZ Hwy 77 to the intersection with the Woodruff Road (mile post 381); east on Woodruff Road to the intersection with Old Woodruff Road; north on Old Woodruff Road to AZ Hwy 180; southeast on AZ Hwy 180 to the southwest boundary with the Petrified Forest National Park (mile post 324.5); north along the PFPN boundary to I-40; west along I-40 to AZ Hwy 77 (exit 292); north on AZ Hwy 77 to the Navajo Indian Reservation boundary; west along the Navajo Indian Reservation boundary to the southwest corner of the Navajo Indian Reservation boundary.
 23. Alamo Lake Hunt Area in Units 16A and 44A - That portion of Unit 16A south and east of the following: beginning at Bill Williams River and Planet Ranch Road, north on Planet Ranch Road to Yucca-Alamo Road, southeast on Yucca-Alamo Road to Chicken Springs Ranch Road, northeast on Chicken Springs Ranch Road to US Hwy 93; and that portion of Unit 44A north of Alamo-Highway 93 Road and west of AZ Hwy 93.
 24. Verde Valley Hunt Area in Units 6A, 19A, and 21 - Beginning in that portion of Unit 6A at the junction of I-17 and FR 618 (Beaver Creek Road); southeast along FR 618 to AZ Hwy 260 (General Crook Trail); east along AZ Hwy 260 to FR 708 (Fossil Creek Road); east along FR 708 to FR 500; south along FR 500 to the Verde River to Chasm Creek; west along the bottom of Chasm Creek to FR 574 (Salt Mine Road) in the Prescott National Forest; northwesterly along FR 574 to Oasis Road; westerly along Oasis Road to AZ Hwy 260; west along AZ Hwy 260 to US Hwy 89A; north along US Hwy 89A to FR 119 (Cornville Road); east along FR 119 to FR 120 (Bearverhead Flat Road); north along FR 120 to AZ Hwy 179; easterly along AZ Hwy 179 to I-17.
 25. Rincon Basin Hunt Area in Units 4A and 4B - Those portions of Units 4A and 4B beginning at the junction of I-40 and North Park Drive (exit 253); north along North Park Drive to McHood Road; east along McHood Road to the Little Colorado River; south along the Little Colorado River channel to I-40; west along I-40 to North Park Drive (exit 253).
 26. Gila River Corridor in Unit 28 - That portion of Unit 28 within the following boundaries is closed to elk hunting: beginning at the San Carlos Reservation boundary and U.S. Hwy 70 east of Bylas; east along U.S. Hwy 70 to East Sanchez Road (in Solomon); north along East Sanchez Road to North Airport Road; west along North Airport Road to the Safford-Bryce-Eden Road; west along the Safford-Bryce-Eden Road through to the North River Road and on to the San Carlos Reservation boundary; and south along the San Carlos Reservation boundary to U.S. Hwy 70.
 27. Hopi Trust lands in Units 4A, 5A, and 5B are open to both state and Hopi hunters under an agreement with the Hopi Tribe. A percentage of tags are set aside for Hopi Tribal member hunters. Hopi hunt numbers for these hunts must be obtained from the Hopi Tribe Wildlife and Ecosystems Management Program by calling 928-734-3606 or 928-734-3605. Non-Hopi Tribal members cannot apply for these hunts. Applications for these hunts must be submitted to the Arizona Game and Fish Department on the standard form by the published deadline. If all permits for these hunts are not issued through the draw, the left over permits will be available to all hunters (tribal and non-tribal) through the first-come, first-serve process. Hunt numbers for left over permits will be available on the AZGFD website.
 28. Peaks Hunt Area in Unit 7 East - That portion of Unit 7 East beginning at the intersection of FR 552 and FR 420 (Schultz Pass Rd); southwest along FR 420 to the Transwestern Gas Pipeline; westerly along the Transwestern Gas Pipeline to U.S. Hwy 180; northerly along U.S. Hwy 180 to the northern intersection of the FR 151 loop (mile post 235.1); easterly along FR 151 to FR 418; Easterly along FR 418 to the intersection of FR 418 and FR 552; southeasterly along FR 552 to the intersection of FR 420. This hunt may have restricted vehicle access, be physically challenging, and have low hunt success.
 29. Maverick Butte Hunt Area in Unit 7 East - That portion of Unit 7 East beginning at the intersection of U.S. Hwy 89 and FR 545; east on FR 545 to the Sunset Crater National Monument; easterly along the southern boundary of the Sunset Crater National Monument to FR 545; east on FR 545 to the 345 KV transmission lines 1 and 2; south-easterly along the power lines to I-40 (mp 212 on I-40); east on I-40 to mp 221.4; north to the southwest corner of the Navajo Indian Reservation boundary; northerly and westerly along the reservation boundary to the Four Corners Gas Line; southwest along the Four Corners Gas Line to U.S. Hwy 180; southwest along U.S. Hwy 180 to FR 151; easterly along FR 151 to FR 418; easterly along FR 418 to FR 420; easterly along FR 420 to U.S. Hwy 89.
 30. Antelope Mountain Hunt Area in Unit 1 - That portion of Unit 1 beginning at the junction of AZ Hwy 260 and FR 118; north on FR 118 to FR 8911; north on FR 8911 to State Trust Land; continuing north on dirt road through State Trust Land to U.S. Hwy 60 between mile post 374 and 375; east on AZ Hwy 60 to Main Street in Eagar; south on Main Street to U.S. Hwy 260; west on AZ Hwy 260 to FR 118. A map of the area will be mailed to successful draw applicants.
 31. Coon Canyon Hunt Area in Unit 1 - That portion of Unit 1 beginning at the junction of AZ Hwy 260 and AZ Hwy 373; south on AZ Hwy 373 to Hall Creek; east on Hall Creek to the Lower Colorado River; east along the Lower Colorado River to Hobson Canyon; southeast along Hobson Canyon to FR 8070A (70A); east on FR 8070A (70A) to AZ Hwy 261; south on AZ Hwy 261 to FR 8070C (70C); east on FR 8070C (70C) to FR 285 (Water Canyon Road); north of FR 285 (Water Canyon Road) to School Bus Road in Eagar; east on School Bus Road to Main Street in Eagar; north on Main Street to AZ Hwy 260; west AZ Hwy 260 AZ Hwy 373. A map of the area will be mailed to successful

Elk Notes continued:

- ful draw applicants. Hunts within this hunt area may overlap with other scheduled hunts of a different weapon-type occurring within the full unit.
32. Flat Top Hunt Area in Unit 1 - That portion of Unit 1 beginning at the junction of Main Street in Springerville and U.S. Hwy 60; south on Main Street to School Bus Road in Eagar; west on School Bus Road to FR 285 (Water Canyon Road) in Eagar; south on FR 285 (Water Canyon Road) to FR 74/76; east on FR 74/76 to Forest Trail 607 (Saffel Canyon Trail); east on Forest Trail 607 to U.S. Hwy 191; southeast on U.S. Hwy 191 to Nutrioso Creek; north along Nutrioso Creek to U.S. Hwy 60; west on U.S. Hwy 60 to Main Street in Springerville. A map of the area will be mailed to successful draw applicants. Hunts within this hunt area may overlap with other scheduled hunts of a different weapon-type occurring within the full unit.
 33. The following Pima County parks and preserves are open to hunting: A-7 Ranch in Units 32 and 33. Hunting in County Parks, opened by this Commission Order, is not permitted within ¼ mile of any developed picnic area, developed camp ground, shooting range, occupied building, boat ramp, or golf course. Developed areas do not include trails.
 34. Areas of private property within municipal boundaries in this hunt area are closed to elk hunting during this hunt.
 35. The elk hunting season in Unit 11M is closed within ¼ mile of an occupied residence or building within the Flagstaff corporate limits.
 36. 3B North Hunt Unit - That portion of Unit 3B located north of U.S. Hwy 60.
 37. Coal Creek Hunt Area in Units 27 and 28 - That portion of Units 27 and 28 beginning at the junction of the Arizona-New Mexico state line and the San Francisco River; southwest along the San Francisco River to U.S. Hwy 191; south on U.S. Hwy 191 to the three-way junction with AZ Hwy 75 and AZ Hwy 78; south on AZ Hwy 75 to Bitter Creek Road; east on Bitter Creek Road to the Arizona-New Mexico state line; north along the Arizona-New Mexico state line to the San Francisco River.
 38. 6A North Hunt Unit - That portion of Unit 6A east of I-17 and north of FR 213 (Stoneman Lake Road).
 39. 6A South Hunt Unit - That portion of Unit 6A east of I-17 and south of FR 213 (Stoneman Lake Road).
 40. 6A West Hunt Unit - That portion of Unit 6A west of I-17. Be aware, this area has limited access.
 41. Rogers Lake Coconino County Natural Area in Unit 6B is open to elk hunting; this area is closed to all vehicle access and is closed to motorized big game retrieval. Hunting is not permitted within ¼ mile of any occupied building, wildlife viewing platform, picnic area, or developed trailhead.
 42. Unit 4A North - That portion of Unit 4A beginning on the northern boundary of the Apache-Sitgreaves National Forest at East Clear Creek; north along East Clear Creek to the Little Colorado River; east along the Little Colorado River to Chevelon Creek; southerly along Chevelon Creek to the northern boundary of the Apache-Sitgreaves National Forest; west along the boundary of the Apache-Sitgreaves National Forest to East Clear Creek.
 43. Hopi Trust Lands in Units 4A, 5A, and 5B - The Hopi Tribe Wildlife & Ecosystems Management Program requires all AZGFD State Certified/Licensed Outfitters and Guides who conduct business (guide, pre-scout, or request access on behalf of their clients) on the Hopi 3 Canyon Ranches in Units 4A, 5A, and 5B North to contact the Chief Revenue Officer at the Office of Revenue Commission at 928-734-3172 to obtain an annual Hopi Tribal Business License. Upon approval of a Hopi Tribal Business License, access to the Hopi 3 Canyon Ranches may be obtained via email at hopihunts@hopi.nsn.us or by calling 928-734-3605 or 928-734-3606 Monday-Friday 8am-5pm (MST).
 44. Boquillas-Diamond A Ranch in Unit 10 has implemented new Ranch Rules and a mandatory permitting process which includes an impact fee for all hunting activities within the ranch boundaries. The Boquillas-Diamond A Ranch encompasses the entire western half of Unit 10, about 720,000 acres. If planning to hunt the Boquillas-Diamond A Ranch portion of Unit 10, hunters are advised to visit the Ranch's website: www.HuntBigBoRanch.com.
 45. Individuals with permits for these hunts are eligible to purchase Restricted Nonpermit tags for the corresponding archery turkey population management season listed in Commission Order 26.
 46. This hunt may have limited vehicle access due to wet weather and snow. U.S. Forest Service gates may be closed, limiting access to options such as hiking, horses, or snowmobiles. Hunters should contact the appropriate Forest Service office to determine the current road status for their hunt area.

Hunters can Help Monitor Arizona Elk Health – Submit Elk Heads for CWD Testing

Bring the head of your recently harvested elk to any Game and Fish

Department office between 8 a.m. and 5 p.m., Monday through Friday (office addresses are listed on page 2). Department personnel will collect a tissue sample for Chronic Wasting Disease (CWD) testing. Hunters that are successful in Units 1, 2, 3, 4, 27 and 28 are especially encouraged to submit heads because these units are close to New Mexico, a state with infected deer and elk.

It is best if the head has been kept cool and is submitted within a day of harvest. The head may be placed in a garbage bag for delivery. You will be asked to provide information on approximately where the animal was harvested (within your unit) and where you can be reached (phone number) in case the test is

positive. No CWD has been detected in Arizona's deer or elk to date.

CWD results can be found here:
<http://azgfdservices.com/cwdlogin.aspx>
Keep CWD out of Arizona

To protect Arizona's deer and elk herds from Chronic Wasting Disease, new regulations have been placed on movement of animal parts into the state.

Hunters are required to take these precautions when hunting deer or elk out-of-state (effective July 1, 2013):

- Do not bring the brain, intact skull, or spinal column into Arizona.

The following elk or deer parts harvested out-of-state are OK to bring back into Arizona:

- Boneless portions of meat, or meat that has been cut and packaged;
- Clean hides and capes with no skull or soft tissue attached;
- Antlers, clean skull plates or skulls with antlers attached with no meat or soft tissue remaining;
- Finished taxidermy mounts or products; and
- Upper canine teeth (buglers, whistlers, ivories) with no meat or tissue attached.

CWD is present in the neighboring states of Utah, Colorado, and New Mexico, as well as many other popular hunting destinations for deer and elk. Some states have strict regulations governing carcass movement, so we encourage you to contact the wildlife agency where you travel for any applicable regulations.

Hunt Success for 2013 seasons was not available at the time printing; 2012 hunt success is provided where available.
 Draw Odds = your chance of getting your first choice.

2013 Drawing Odds & 2012 Success Rate

Unit	Hunt Type	Date	Permits Authorized	1 st and 2 nd Choice	Draw Odds	2012 Hunt Success
Elk						
General						
1 (AM)	Antlerless	8/2-8/11	10	18	67	33
1 (ES)	Antlerless	12/6-12/12	75	115	73	32
1 (AM)	Antlerless	10/25-11/3	10	15	60	***
1 (AM)	Antlerless	10/11-10/20	10	20	57	***
1 (AM)	Antlerless	9/27-10/6	10	41	43	***
1 (AM)	Antlerless	8/30-9/8	10	21	43	***
1 (CHAMP)	AE	10/18-10/24	10	164	6	100
1 (AM)	Antlerless	8/16-8/25	10	10	100	***
1/2B/02C	Antlerless	12/6-12/12	375	1974	21	60
1/2B/02C	Antlerless	12/13-12/19	225	894	47	***
1/2B/02C	Bull	9/27-10/3	50	8907	1	***
1/2B/02C	Bull	11/29-12/5	375	5067	8	57
1/2C (Jr.)	Antlerless	10/11-10/17	175	1318	19	82
2A/2B	AE	9/13-9/22	20	209	8	65
2A/2B	AE	9/27-10/6	20	178	16	65
2A/2B	AE	10/11-10/20	15	72	11	33
2A/2B	Antlerless	9/13-9/22	40	36	100	45
2A/2B	Antlerless	9/27-10/6	40	29	80	18
2A/2B	Antlerless	10/11-10/20	30	9	***	12
3A/3C	Bull	9/27-10/3	30	4368	1	83
3A/3C (Jr.)	Antlerless	10/11-10/17	200	1463	26	59
3A/3C	Antlerless	10/18-10/24	350	2473	18	49
3A/3C	Bull	11/29-12/5	300	2007	17	26
3A/4B North (DL)	Antlerless	8/9-8/18	15	7	100	53
4A	Bull	11/29-12/5	366	1703	28	23
4A (Hopi)	Bull	11/29-12/5	9	18	67	0
4A	Antlerless	10/18-10/24	195	1327	24	44
4A (Hopi)	Antlerless	10/11-10/17	9	8	100	100
4A (Jr.)	Antlerless	10/11-10/17	146	1032	29	72
4B	Bull	9/27-10/3	35	1731	2	80
4B	Bull	11/29-12/5	250	1053	29	12
4B	Antlerless	10/18-10/24	50	507	25	34
5A	Bull	11/29-12/5	291	1761	23	23
5A (Hopi)	Bull	11/29-12/5	9	20	100	40
5A	Antlerless	10/11-10/17	121	1363	18	53
5A (Hopi)	Antlerless	10/11-10/17	4	8	80	100
5A/5B North (ST)	Antlerless	10/18-10/24	62	96	62	26
5A/5B North (ST-Hopi)	Antlerless	10/18-10/24	63	22	100	41
5B	Bull	11/29-12/5	611	5722	17	39
5B (Hopi)	Bull	11/29-12/5	14	37	50	67
5B North	Antlerless	10/11-10/17	285	1778	25	44
5B North (Hopi)	Antlerless	10/11-10/17	10	30	75	0
5B South	Antlerless	10/11-10/17	450	4366	18	43
6A	Bull	11/29-12/5	825	8945	14	30
6A	Antlerless	10/18-10/24	525	5853	16	30
6A (Jr.)	Antlerless	10/11-10/17	500	2482	26	55
6A North (CHAMP)	AE	10/25-10/31	25	145	21	***
6A South/6A West	Bull	10/25-10/28	225	2642	11	***
6B	Bull	11/29-12/5	175	1057	24	38
6B	Antlerless	12/6-12/15	300	632	63	48
7 East (P)	Antlerless	9/27-10/3	75	245	41	74
7 East	Antlerless	12/6-12/15	250	455	76	35
7 East (P)	AE	10/11-10/17	30	131	23	***
7 East (P)	AE	10/4-10/10	30	241	12	***
7 East (P)	AE	9/27-10/3	30	426	6	***
7 East (P)	Antlerless	10/4-10/10	75	126	69	32
7 East	Antlerless	10/11-10/17	10	39	33	70
7 East (P)	Antlerless	10/18-10/27	75	58	100	30
7 East (P)	Antlerless	10/11-10/17	75	76	100	47
7 East	Bull	11/29-12/5	400	1369	36	21
7 East	Antlerless	10/4-10/10	10	53	35	40
7 East	Antlerless	9/27-10/3	10	123	12	0

2013 Drawing Odds & 2012 Success Rate

Unit	Hunt Type	Date	Permits Authorized	1 st and 2 nd Choice	Draw Odds	2012 Hunt Success
Elk						
General						
7 East	Antlerless	10/18-10/27	10	56	12	38
7 West	Antlerless	12/6-12/12	200	755	43	52
7 West	Bull	9/27-10/3	25	3323	1	***
7 West	Antlerless	10/18-10/24	550	2906	25	42
7 West	Bull	11/29-12/5	245	1988	17	28
8	Bull	11/29-12/5	475	3245	20	33
8	Antlerless	12/6-12/12	525	1654	46	50
9	Antlerless	12/6-12/12	275	716	52	46
9	Bull	11/29-12/5	275	1987	17	44
9	Antlerless	10/18-10/24	275	1352	27	56
10	Bull	11/29-12/5	550	3205	21	28
10	Antlerless	10/18-10/24	850	2071	51	27
10	Bull	9/27-10/3	75	6311	1	72
10	Antlerless	12/6-12/15	825	1520	74	29
10 (CHAMP)	AE	11/8-11/14	10	51	25	88
15A/15B/18A	AE	11/8-12/12	150	489	40	33
15A/15B/18A	Bull	10/4-10/17	25	357	10	36
15A/15B/18A	Antlerless	11/8-12/12	200	155	100	23
17/18B/19B/20AC	AE	11/8-12/12	150	520	30	38
17/18B/19B/20AC	Bull	10/4-10/17	35	308	15	42
17/18B/19B/20AC	Antlerless	10/4-10/17	150	73	100	18
17/18B/19B/20AC	Antlerless	11/8-12/12	250	118	100	14
19A	Antlerless	10/18-10/24	30	52	64	13
19A	Bull	11/29-12/5	30	181	27	41
19A	Antlerless	12/6-12/15	20	42	56	33
21	Antlerless	10/18-10/24	50	108	51	59
21	Bull	11/29-12/5	25	190	15	52
22 (Jr.)	Antlerless	11/8-11/14	100	588	28	60
22 North	Antlerless	10/18-10/24	275	1306	28	44
22 North	Bull	11/29-12/5	475	1864	30	27
22 North	Bull	9/27-10/3	30	1935	2	93
22 North	Bull	12/6-12/12	350	1037	50	46
22 South	Antlerless	10/18-10/24	25	227	23	83
22 South	Bull	11/29-12/5	60	402	23	68
23	Antlerless	12/6-12/12	200	587	40	40
23	Bull	11/29-12/5	225	2001	14	42
23 (Jr.)	Antlerless	11/8-11/14	30	310	19	73
23 North	Bull	9/27-10/3	20	2345	1	100
23 North	Antlerless	10/18-10/24	50	418	19	63
23 South	Antlerless	10/18-10/24	25	95	39	43
24A	AE	9/27-10/6	5	63	14	0
27	Bull	11/29-12/5	400	2868	18	63
27	Antlerless	10/25-10/31	200	594	51	***
27	Antlerless	10/18-10/24	300	1300	28	44
27/28 (CC)	Antlerless	8/9-8/22	25	1	***	***
27 South	Antlerless	8/9-8/22	25	3	100	24
28/31/32	AE	10/4-10/31	10	39	36	25
Muzzleloader						
3B	Bull	9/27-10/3	25	832	3	88
3B	Bull	11/29-12/5	200	646	39	37
3B North	Antlerless	8/2-8/15	15	20	60	***
3B North	AE	10/4-10/17	15	120	20	***
3B	Antlerless	12/13-12/31	200	450	49	48
6A	Bull	11/15-11/21	300	1915	21	31
6A	Antlerless	11/15-11/21	75	473	27	31
8	Antlerless	9/27-10/3	150	658	28	54
9	Bull	9/27-10/3	25	2626	1	***
10	Bull	11/8-11/14	25	342	10	***
16A	Bull	9/27-10/3	3	44	12	100
21	Bull	9/27-10/3	5	136	4	80
22 South	Bull	9/27-10/3	50	550	11	68
27	Bull	9/27-10/3	40	1292	4	***

2013 Drawing Odds & 2012 Success Rate

Unit	Hunt Type	Date	Permits Authorized	1 st and 2 nd Choice	Draw Odds	2012 Hunt Success
Elk						
Archery						
1 (CF)	Antlerless	12/6-12/29	10	0	***	***
1 (CF)	Antlerless	11/1-11/24	10	2	***	***
1 (CF)	Antlerless	10/4-10/27	10	1	***	***
1 (CF)	Antlerless	9/6-9/29	10	4	***	***
1 (CF)	Antlerless	8/2-8/25	10	1	100	***
1 (AM)	Antlerless	9/13-9/22	10	1	***	***
1/2B/02C	Bull	9/13-9/26	350	4980	8	60
1/2B/02C	Bull	11/15-11/28	25	96	25	0
1/2B/02C	Antlerless	9/13-9/26	75	279	27	25
3A/3C	Bull	11/15-11/28	25	90	36	52
3A/3C	Bull	9/13-9/26	150	2011	9	0
3A/3C	Antlerless	9/13-9/26	50	144	42	28
3B	Bull	9/13-9/26	75	680	13	48
3B	Antlerless	9/13-9/26	25	78	23	20
3B	Bull	11/15-11/28	50	110	49	26
4A	Bull	9/13-9/26	292	2314	17	40
4A (Hopi)	Bull	9/13-9/26	8	7	100	29
4A	Bull	11/15-11/28	24	63	44	13
4A (Hopi)	Bull	11/15-11/28	1	1	***	***
4A	Antlerless	9/13-9/26	78	316	29	42
4A (Hopi)	Antlerless	9/13-9/26	2	0	***	***
4B	Bull	11/15-11/28	25	25	100	0
4B	Bull	9/13-9/26	175	1076	24	28
4B	Antlerless	9/13-9/26	50	130	67	10
5A	Bull	9/13-9/26	179	1654	15	40
5A (Hopi)	Bull	9/13-9/26	6	7	100	***
5A	Bull	11/15-11/28	24	43	75	8
5A (Hopi)	Bull	11/15-11/28	1	0	***	***
5A	Antlerless	9/13-9/26	39	220	25	19
5A (Hopi)	Antlerless	9/13-9/26	1	0	***	***
5B North	Bull	9/13-9/26	241	1747	19	24
5B North (Hopi)	Bull	11/15-11/28	1	2	***	0
5B North	Bull	11/15-11/28	24	63	58	17
5B North (Hopi)	Bull	9/13-9/26	9	15	40	0
5B North	Antlerless	9/13-9/26	24	109	17	41
5B North (Hopi)	Antlerless	9/13-9/26	1	1	***	***
5B South	Antlerless	9/13-9/26	50	253	19	33
5B South	Bull	9/13-9/26	175	2631	11	55
5B South	Bull	11/15-11/28	25	82	38	20
6A	Bull	11/15-11/28	25	108	25	8
6A	Antlerless	9/13-9/26	25	303	26	13
6A	Bull	9/13-9/26	775	4743	20	31

2013 Drawing Odds & 2012 Success Rate

Unit	Hunt Type	Date	Permits Authorized	1 st and 2 nd Choice	Draw Odds	2012 Hunt Success
Elk						
Archery						
6B	Bull	11/15-11/28	25	45	67	32
6B	Bull	9/13-9/26	155	885	22	29
6B	Antlerless	9/13-9/26	75	172	24	50
7 East	Bull	9/13-9/26	125	799	19	34
7 East	Bull	11/15-11/28	25	39	87	22
7 East	Antlerless	9/13-9/26	55	95	78	24
7 West	Bull	11/15-11/28	25	73	35	21
7 West	Bull	9/13-9/26	130	1778	10	61
7 West	Antlerless	9/13-9/26	50	154	41	29
8	Antlerless	9/13-9/26	50	129	27	29
8	Bull	9/13-9/26	200	1750	17	29
8	Bull	11/15-11/28	25	57	47	22
9	Bull	11/15-11/28	25	114	33	44
9	Bull	9/13-9/26	100	3996	3	83
10	Bull	9/13-9/26	200	2668	9	37
10	Antlerless	11/15-11/28	25	7	100	4
10	Bull	11/15-11/28	30	81	33	20
11M	Bull	9/27-10/10	80	590	19	26
11M	Antlerless	9/27-10/10	80	189	57	41
11M	Bull	9/13-9/26	80	718	17	53
11M	Antlerless	9/13-9/26	80	247	39	44
15A/15B/18A	Bull	9/13-10/3	25	170	18	44
16A	Bull	9/13-9/26	4	35	19	100
17/18B/19B/20AC	Bull	9/13-10/3	35	192	19	57
17/18B/19B/20AC	Antlerless	9/13-10/3	35	3	100	7
19A	Bull	9/13-9/26	15	90	20	46
21	Bull	9/13-9/26	15	119	16	50
22	Antlerless	11/15-11/28	70	142	73	33
22	Bull	9/13-9/26	25	422	9	64
22 North	Bull	11/15-11/28	375	385	100	19
22 South	Bull	11/15-11/28	60	69	100	37
23	Bull	11/15-11/28	275	262	99	20
23	Antlerless	11/15-11/28	25	60	86	32
23 North	Bull	9/13-9/26	15	533	4	69
23 South	Bull	9/13-9/26	15	335	5	60
27	Bull	11/15-11/28	25	82	33	0
27	Antlerless	9/13-9/26	100	145	77	15
27	Bull	9/13-9/26	225	2389	13	53
28/31/32	AE	9/13-9/26	5	10	100	***

Herd-Units: AM = Antelope Mountain, CF= Coon Canyon/Flat Top, CC = Coal Creek, DL= Dry Lake, ES (Unit 1) = Escudilla, P = Peaks, ST= East Sunset/West Sunset/Meteor Crater/Twin Arrows/Two Guns/Grapevine.

Lead and Wildlife

Know the facts and make your own choice

- Lead is a naturally occurring element in the environment and has many beneficial uses. However, it is a known toxin and has been removed from many consumer products like pipes, paint and gasoline.
- Lead has been used in the manufacture of ammunition and fishing tackle for centuries because of its unique properties, availability, performance, and ease and low cost to manufacture.
- Spent ammunition, lost fishing tackle and lead fragments in carcasses and gut piles can be ingested by wildlife. In some cases, these lead sources can cause illness or death in individual animals.
- Birds are the most susceptible to lead toxicity, and population-level effects have been documented in waterfowl and California condors.
- State fish and wildlife agencies have primary responsibility for managing fish and wildlife resources and use the best science to implement focused management solutions when population effects are documented. Educating the public about wildlife issues is part of their mission.
- Hunters and anglers have been the primary supporters of wildlife conservation in North

America since the early 1900s. Collaboration with industry, conservation organizations and shooting-sports interests is also essential to ensuring continued protection of our wildlife resources and conservation heritage.

- Non-lead ammunition and fishing tackle alternatives are becoming more widely available and reasonably priced. Using non-lead alternatives can prevent lead poisoning of individual wildlife and may offer better performance.
- Hunters who choose to use lead ammunition can still help to reduce lead poisoning in scavenging animals by removing the entire game carcass from the field.

Availability

Non-lead ammo alternatives are available for big game, varmint and small game hunting. Non-fragmenting solid copper or copper alloy bullets are now loaded in most hunting calibers. Highly frangible non-lead varmint bullets (compressed copper or tin powder) are available in both centerfire and rimfire cartridges. Non-lead shot (steel, tungsten, and bismuth) is also available.

To learn more about lead and wildlife, visit www.azgfd.gov/lead.

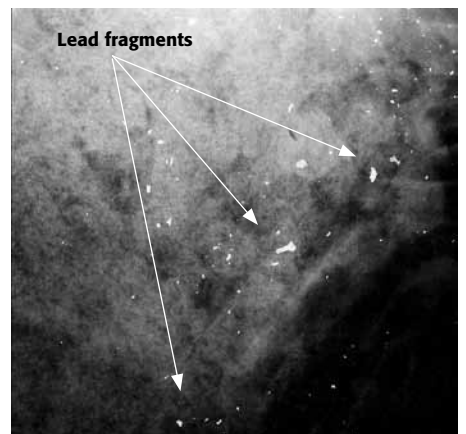
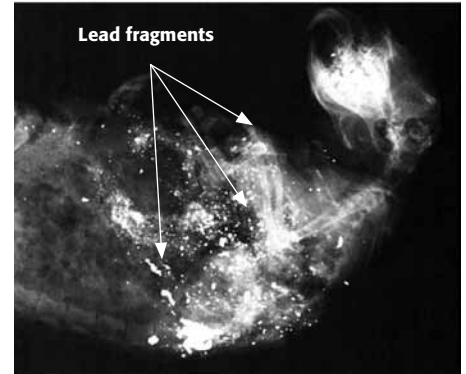

X-ray of prairie dog (top), coyote (center) and a deer (bottom) gut pile. All contain lead bullet fragments that could be ingested by wildlife.

What hunting magazines and Arizona hunters say about solid copper bullets:

"I was very impressed with the bullet's performance, the buck literally dropped in its tracks." – *Kaibab deer hunter*

"Accurate, zero bloodshot, no wasted game meat." – *Kaibab deer hunter*

"I've never seen deadlier performance on game." – *Safari Club International article*

"While their terminal performance is the stuff of legend, they are also capable of remarkable accuracy." – *American Rifleman article*

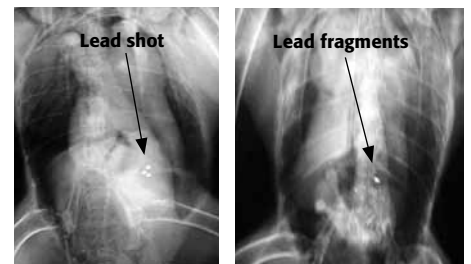

Eagles and other raptors feed on game remains and ingest lead shot and bullet fragments. Doves and waterfowl are known to pick up lead shot in the field.

LEAD VS. NON-LEAD AMMO COSTS 2013 PRICES FROM ONLINE AMMO RETAILERS

.30-06 165 gr. loaded ammo, Box of 20 (big game hunting)	Basic lead: \$17-\$20, Premium lead: \$25-\$40, Non-lead: \$30-\$40
.223 loaded ammo, Box of 20 (35-55 gr.) (varmint hunting)	Basic lead: \$6-\$10, Premium lead: \$20-\$27, Non-lead: \$22-\$27
.22 long rifle rimfire, Box of 50 (25-40 gr.) (small game hunting)	Basic lead: \$2-\$4, Premium lead: \$5-\$10, Non-lead: \$6-\$11
12 gauge #6 shotshells, Box of 25 (upland game/dove hunting)	Lead: \$7-\$25, Steel: \$7-\$32

Supplemental (Population Management) Hunts and Hunter Pool

Beginning in 2003-2004, the Arizona Game and Fish Department established Population Management Hunts and the Hunter Pool. AGFD Wildlife Managers found that previous hunt strategies designed to manage some wildlife populations were not meeting objectives. When regular hunt seasons don't meet management objectives, conflicts between wildlife and other uses of the land can occur. Population management hunts are designed to allow the Department to achieve supplemental harvests of wildlife when traditional harvest strategies have not met their objectives. Population management hunts will enhance the Department's ability to meet population and habitat management objectives.

The following information is important to know if you are planning on applying for a population management hunt.

- Population management hunts may occur as necessary, under the provisions of R12-4-115 (refer to the current Hunting and Trapping Regulations).
- The Population Management Seasons Commission Order 26 approved by the Commission designates the range of species, season dates, open areas, legal wildlife, lawful taking methods, and maximum tag numbers for population management hunts to be prescribed by the Director and implemented under R12-4-115.
- When a population management hunt is found to be necessary, as prescribed in R12-4-115, hunters will be selected from the hunter pool made up of hunter pool applicants (see application below).
- The hunter pool list will be purged by the Department Dec. 31, 2014. You may apply at any time during the year (note: do not include the hunter pool hunt application form with a hunt permit-tag application—you must apply separately. See application below for instructions).
- To complete your application, you must designate the species of animal(s) you desire to hunt and the weapon type(s). You must also submit a \$13 application fee (residents) or a \$15 application fee (non-residents) (note: one application fee per application—not per species). Please do not send cash.
- You may designate more than one species and weapon type on the application form. If you choose to designate more than one species and weapon type on your hunter pool application, your name will be included in the hunter pool for each species and weapon type you designate. This means that you may be eligible to participate in a population management hunt for more than one species or method of take each year (note: annual bag limits apply to all population management hunts and may limit your ability to participate in a population management hunt or regular season hunt).
- If you participate in a population management hunt and fill your annual bag limit for that species, you may not participate in a regular hunting season for that species even if you are drawn through the normal draw process (note: A.R.S. 17-332.(E). prohibits the issuing of a refund for the purchase of a license or a permit).
- If your application is selected during a random drawing for a population management hunt, the Department will attempt to contact you three times by telephone within a 24-hour period. If you cannot be contacted within 24 hours, your application will be returned to the hunter pool for inclusion in future population management hunts during that same year.
- If you are offered a restricted non-permit tag for a population management hunt, pursuant to R12-4-115, you may decline to participate. If you decline to participate, your application will be returned to the hunter pool for inclusion in future population management hunts during that year (note: if you agree to participate in a population management hunt but fail to purchase your tag within the timeframe designated when you are contacted, you will not be eligible for further population management hunts that year).
- If you elect to participate in a population management hunt, it is probable that you will be asked to arrive in the field to hunt within a few days of being contacted (note: purchase of restricted nonpermit-tag and applicable hunting license prior to hunting is required).
- Restricted non-permit tags issued through the hunter pool may be purchased through the Department's Phoenix office. See the front of the hunting regulations booklet for the address and phone number.
- You will not gain or lose bonus points when you apply for, or participate in, a population management hunt.

Form may be photocopied.

**Do not include this form with a Hunt Permit-tag Application Form
(See R12-4-115 in the current hunting and trapping regulation booklet)**

Have you:

- Filled in all the blanks?
- Enclosed the \$13 (residents) or \$15 (non-residents) application fee?
- Signed your application?
- Indicated your choice of species?

Mail Application and Fee (do not send cash) to:

Arizona Game and Fish Department
Attention: Drawer FAB
5000 W. Carefree Highway
Phoenix, AZ 85086

HUNTER POOL APPLICATION

For Jan. 1, 2014 thru Dec. 31, 2014

--	--	--	--	--	--	--	--	--	--

Please provide your hunting license number.
(2 character license prefix required)

Last Name _____ First Name _____ MI _____

Street _____

City _____ State _____ Zip Code _____

Day Phone No. () _____ - _____ Evening Phone No. () _____ - _____

Choose 1 to 5 Species: Elk Bear Javelina Buffalo Deer

Choose 1 to 3 Method of Take: Rifle Ham (Handgun, Archery, Muzzleloader) Archery

Birthdate _____ / _____ / _____ Resident Non-resident

Please provide your Department ID Number. If you do not have a Department ID Number, one will be provided for you.

--	--	--	--	--	--	--	--	--	--

Signature _____ Date _____

FORM 55

Population Management Hunts

LEGAL REQUIREMENTS	
License Required	Any valid hunting or combination license EXCEPT a Short-term Combination Hunt and Fish and an Apprentice Hunting License (See tables on page 6 for Resident and Non-resident license fees).
Tag Required	Restricted nonpermit-tag for legal wildlife. Refer to page 32.
Legal Methods of Take	General Hunt: Any firearm, bow and arrow, or crossbow as prescribed in R12-4-304. Muzzleloader Hunt: Muzzleloader weapons as prescribed in R12-4-101 and R12-4-318, crossbow or bow and arrow as prescribed in R12-4-304. Archery-Only Hunt: Bow and arrow as prescribed in R12-4-304 and R12-4-318 and crossbow as prescribed in R12-4-216. HAM Hunt: Handguns, muzzleloading rifles, muzzleloading handguns, crossbow, or bow and arrow and prescribed in R12-4-304 and R12-4-318.
Bag Limit	Refer to individual species annual bag limits. Note: annual bag limits apply to all population management hunts. Successful applicants for Population Management Hunts may not exceed the bag limit except as prescribed in R12-4-120.

Population Management Seasons: Commission Order 26

DEER

DEER GENERAL POPULATION MANAGEMENT SEASONS

Open Areas do not include areas within municipal parks, municipal preserves, county parks, county preserves, airports, golf courses, or posted water treatment facilities (except as specifically opened in this Commission Order) or areas closed to hunting under A.R.S. Sections 17-303 and 17-304 or Commission Rules R12-4-301, R12-4-801, R12-4-802 and R12-4-803.

Season Dates	Notes	Open Areas	Legal Wildlife	Permits
Jan 1 - Dec 31, 2014	(1)	1	Designated deer	75
Jan 1 - Dec 31, 2014	(1)	2A	Designated deer	75
Jan 1 - Dec 31, 2014	(1)	2B	Designated deer	75
Jan 1 - Dec 31, 2014	(1)	2C	Designated deer	75
Jan 1 - Dec 31, 2014	(1)	12A	Designated deer	50
Jan 1 - Dec 31, 2014	(1)	12B	Designated deer	50
Jan 1 - Dec 31, 2014	(1)	13A	Designated deer	50
Jan 1 - Dec 31, 2014	(1)	13B	Designated deer	50
Jan 1 - Dec 31, 2014	(1)	19A, 20A, 20B, and 21	Designated deer	75
Jan 1 - Dec 31, 2014	(1)	27	Designated deer	75
Jan 1 - Dec 31, 2014	(1)	28	Designated deer	75
Jan 1 - Dec 31, 2014	(1)	29	Designated deer	75
Jan 1 - Dec 31, 2014	(1)	30A	Designated deer	75
Jan 1 - Dec 31, 2014	(1)	30B	Designated deer	75
Jan 1 - Dec 31, 2014	(1)	34A	Designated deer	75
Jan 1 - Dec 31, 2014	(1,6)	34B	Designated deer	75
Jan 1 - Dec 31, 2014	(1)	35A	Designated deer	75
Jan 1 - Dec 31, 2014	(1)	35B	Designated deer	75
Jan 1 - Dec 31, 2014	(1)	36A	Designated deer	75
Jan 1 - Dec 31, 2014	(1)	36B	Designated deer	75
Jan 1 - Dec 31, 2014	(1)	36C	Designated deer	75
Total				1475

DEER ARCHERY-ONLY POPULATION MANAGEMENT SEASONS

Open Areas do not include areas within municipal parks, municipal preserves, county parks, county preserves, airports, golf courses, or posted water treatment facilities (except as specifically opened in this Commission Order) or areas closed to hunting under A.R.S. Sections 17-303 and 17-304 or Commission Rules R12-4-301, R12-4-801, R12-4-802 and R12-4-803.

Season Dates	Notes	Open Areas	Legal Wildlife	Permits
Jan 1 - Dec 31, 2014	(1)	43B	Designated deer	50
Total				50

ELK

ELK GENERAL POPULATION MANAGEMENT SEASONS

Open Areas do not include areas within municipal parks, municipal preserves, county parks, county preserves, airports, golf courses, or posted water treatment facilities (except as specifically opened in this Commission Order) or areas closed to hunting under A.R.S. Sections 17-303 and 17-304 or Commission Rules R12-4-301, R12-4-801, R12-4-802 and R12-4-803.

Season Dates	Notes	Open Areas	Legal Wildlife	Permits
Jan 1 - Dec 31, 2014	(1)	1 and 27	Designated elk	200
Jan 1 - Dec 31, 2014	(1)	2A and 2B	Designated elk	100
Jan 1 - Dec 31, 2014	(1)	3C	Designated elk	100
Jan 1 - Dec 31, 2014	(1)	4A and 4B	Designated elk	100
Jan 1 - Dec 31, 2014	(1,7)	6A, 19A, and 21	Designated elk	30

Population Management Hunts

Population Management Seasons: Commission Order 26 (continued)

ELK

ELK GENERAL POPULATION MANAGEMENT SEASONS

Open Areas do not include areas within municipal parks, municipal preserves, county parks, county preserves, airports, golf courses, or posted water treatment facilities (except as specifically opened in this Commission Order) or areas closed to hunting under A.R.S. Sections 17-303 and 17-304 or Commission Rules R12-4-301, R12-4-801, R12-4-802 and R12-4-803.

Season Dates	Notes	Open Areas	Legal Wildlife	Permits
Jan 1 - Dec 31, 2014	(1)	7	Designated elk	150
Jan 1 - Dec 31, 2014	(1)	12A and 12B	Designated elk	25
Jan 1 - Dec 31, 2014	(1)	13A and 13B	Designated elk	25
Jan 1 - Dec 31, 2014	(1)	15A, 15B, and 18A	Designated elk	50
Jan 1 - Dec 31, 2014	(1)	16A and 44A	Designated elk	15
Jan 1 - Dec 31, 2014	(1)	17A, 17B, 18B, 19B, 20A, and 20C	Designated elk	115
Jan 1 - Dec 31, 2014	(1)	22	Designated elk	75
Jan 1 - Dec 31, 2014	(1)	23	Designated elk	75
Jan 1 - Dec 31, 2014	(1)	24A	Designated elk	50
Jan 1 - Dec 31, 2014	(1,3,17)	28, 31, and 32	Designated elk	35
Total				1145

LAWFUL TAKING METHODS: Any firearm or bow and arrow as prescribed in R12-4-304.

ELK MUZZLELOADER POPULATION MANAGEMENT SEASONS

Open Areas do not include areas within municipal parks, municipal preserves, county parks, county preserves, airports, golf courses, or posted water treatment facilities (except as specifically opened in this Commission Order) or areas closed to hunting under A.R.S. Sections 17-303 and 17-304 or Commission Rules R12-4-301, R12-4-801, R12-4-802 and R12-4-803.

Season Dates	Notes	Open Areas	Legal Wildlife	Permits
Jan 1 - Dec 31, 2014	(1)	3B and 3C	Designated elk	100
Total				100

ELK HAM POPULATION MANAGEMENT SEASONS

Open Areas do not include areas within municipal parks, municipal preserves, county parks, county preserves, airports, golf courses, or posted water treatment facilities (except as specifically opened in this Commission Order) or areas closed to hunting under A.R.S. Sections 17-303 and 17-304 or Commission Rules R12-4-301, R12-4-801, R12-4-802 and R12-4-803.

Season Dates	Notes	Open Areas	Legal Wildlife	Permits
Jan 1 - Dec 31, 2014	(1,3,17)	28, 31, and 32	Designated elk	25
Total				25

LAWFUL TAKING METHODS: Handguns, muzzleloading rifles, muzzleloading handguns, or bow and arrow as prescribed in R12-4-304 and R12-4-318.

ELK ARCHERY-ONLY POPULATION MANAGEMENT SEASONS

Open Areas do not include areas within municipal parks, municipal preserves, county parks, county preserves, airports, golf courses, or posted water treatment facilities (except as specifically opened in this Commission Order) or areas closed to hunting under A.R.S. Sections 17-303 and 17-304 or Commission Rules R12-4-301, R12-4-801, R12-4-802 and R12-4-803.

Season Dates	Notes	Open Areas	Legal Wildlife	Permits
Jan 1 - Dec 31, 2014	(1)	1 and 27	Designated elk	100
Jan 1 - Dec 31, 2014	(1)	3B and 3C	Designated elk	100
Jan 1 - Dec 31, 2014	(1)	4A and 4B	Designated elk	75
Jan 1 - Dec 31, 2014	(1,7)	6A, 19A, and 21	Designated elk	30
Jan 1 - Dec 31, 2014	(1)	22	Designated elk	50
Jan 1 - Dec 31, 2014	(1)	23	Designated elk	50
Jan 1 - Dec 31, 2014	(1)	24A	Designated elk	50
Total				455

LAWFUL TAKING METHODS: Bow and arrow as prescribed in R12-4-304 and R12-4-318 and crossbow as prescribed in R12-4-216.

TURKEY

TURKEY ARCHERY-ONLY POPULATION MANAGEMENT SEASONS

Open Areas do not include areas within municipal parks, municipal preserves, county parks, county preserves, airports, golf courses, or posted water treatment facilities (except as specifically opened in this Commission Order) or areas closed to hunting under A.R.S. Sections 17-303 and 17-304 or Commission Rules R12-4-301, R12-4-801, R12-4-802 and R12-4-803.

Season Dates	Notes	Open Areas	Legal Wildlife	Permits
Sep 12 - Sep 25, 2014	(1)	1, 2B, and 2C	Any turkey	375
Sep 12 - Sep 25, 2014	(1)	4A	Any turkey	244
Sep 12 - Sep 25, 2014	(1)	4B	Any turkey	175
Sep 12 - Sep 25, 2014	(1)	6A	Any turkey	800
Sep 12 - Sep 25, 2014	(1)	23	Any turkey	100
Sep 12 - Sep 25, 2014	(1)	23 North	Any turkey	15

Population Management Hunts

Population Management Seasons: Commission Order 26 (continued)

TURKEY

TURKEY ARCHERY-ONLY POPULATION MANAGEMENT SEASONS

Open Areas do not include areas within municipal parks, municipal preserves, county parks, county preserves, airports, golf courses, or posted water treatment facilities (except as specifically opened in this Commission Order) or areas closed to hunting under A.R.S. Sections 17-303 and 17-304 or Commission Rules R12-4-301, R12-4-801, R12-4-802 and R12-4-803.

Season Dates	Notes	Open Areas	Legal Wildlife	Permits
Sep 12 – Sep 25, 2014	(1)	23 South	Any turkey	15
Sep 12 – Sep 25, 2014	(1)	27	Any turkey	325
Sep 12 – Sep 25, 2014	(1)	Hopi Hunt in Unit 4A	Any turkey	6
Total				2055

LAWFUL TAKING METHODS: Bow and arrow as prescribed in R12-4-304 and R12-4-318 and crossbow as prescribed in R12-4-216.

JAVELINA

JAVELINA GENERAL POPULATION MANAGEMENT SEASONS

Open Areas do not include areas within municipal parks, municipal preserves, county parks, county preserves, airports, golf courses, or posted water treatment facilities (except as specifically opened in this Commission Order) or areas closed to hunting under A.R.S. Sections 17-303 and 17-304 or Commission Rules R12-4-301, R12-4-801, R12-4-802 and R12-4-803.

Season Dates	Notes	Open Areas	Legal Wildlife	Permits
Jan 1 - Dec 31, 2014	(1)	1 and 27	Any javelina	20
Jan 1 - Dec 31, 2014	(1)	3B and 3C	Any javelina	20
Jan 1 - Dec 31, 2014	(1)	22 and 23	Any javelina	10
Jan 1 - Dec 31, 2014	(1)	24A and 24B	Any javelina	10
Jan 1 - Dec 31, 2014	(1)	28	Any javelina	50
Jan 1 - Dec 31, 2014	(1,3)	30A	Any javelina	50
Jan 1 - Dec 31, 2014	(1,3)	30B	Any javelina	50
Jan 1 - Dec 31, 2014	(1,17)	31	Any javelina	25
Jan 1 - Dec 31, 2014	(1,3,17)	32	Any javelina	25
Jan 1 - Dec 31, 2014	(1,4)	35A	Any javelina	25
Jan 1 - Dec 31, 2014	(1,7)	37A	Any javelina	25
Jan 1 - Dec 31, 2014	(1)	39 and 41	Any javelina	50
Total				360

LAWFUL TAKING METHODS: Any firearm, crossbow, or bow and arrow as prescribed in R12-4-304.

JAVELINA HAM POPULATION MANAGEMENT SEASONS

Open Areas do not include areas within municipal parks, municipal preserves, county parks, county preserves, airports, golf courses, or posted water treatment facilities (except as specifically opened in this Commission Order) or areas closed to hunting under A.R.S. Sections 17-303 and 17-304 or Commission Rules R12-4-301, R12-4-801, R12-4-802 and R12-4-803.

Season Dates	Notes	Open Areas	Legal Wildlife	Permits
Jan 1 - Dec 31, 2014	(1)	28	Any javelina	50
Jan 1 - Dec 31, 2014	(1,3)	30A	Any javelina	50
Jan 1 - Dec 31, 2014	(1,3)	30B	Any javelina	50
Jan 1 - Dec 31, 2014	(1,17)	31	Any javelina	25
Jan 1 - Dec 31, 2014	(1,3,17)	32	Any javelina	25
Jan 1 - Dec 31, 2014	(1,4)	35A	Any javelina	25
Jan 1 - Dec 31, 2014	(1,7)	37A	Any javelina	25
Total				250

LAWFUL TAKING METHODS: Handguns, muzzleloading rifles, muzzleloading handguns, crossbow, or bow and arrow as prescribed in R12-4-304 and R12-4-318.

JAVELINA ARCHERY-ONLY POPULATION MANAGEMENT SEASONS

Open Areas do not include areas within municipal parks, municipal preserves, county parks, county preserves, airports, golf courses, or posted water treatment facilities (except as specifically opened in this Commission Order) or areas closed to hunting under A.R.S. Sections 17-303 and 17-304 or Commission Rules R12-4-301, R12-4-801, R12-4-802 and R12-4-803.

Season Dates	Notes	Open Areas	Legal Wildlife	Permits
Jan 1 - Dec 31, 2014	(1)	1 and 27	Any javelina	20
Jan 1 - Dec 31, 2014	(1)	3B and 3C	Any javelina	20
Jan 1 - Dec 31, 2014	(1)	4B	Any javelina	20
Jan 1 - Dec 31, 2014	(1)	25M, 26M, and 38M	Any javelina	25
Jan 1 - Dec 31, 2014	(1,4)	35A	Any javelina	25
Jan 1 - Dec 31, 2014	(1,7)	37A	Any javelina	25
Jan 1 - Dec 31, 2014	(1)	38M	Any javelina	25
Total				160

LAWFUL TAKING METHODS: Bow and arrow as prescribed in R12-4-304 and R12-4-318 and crossbow as prescribed in R12-4-216.

Population Management Hunts

Population Management Seasons: Commission Order 26 (continued)

BUFFALO

BUFFALO GENERAL POPULATION MANAGEMENT SEASONS

Open Areas do not include areas within municipal parks, municipal preserves, county parks, county preserves, airports, golf courses, or posted water treatment facilities (except as specifically opened in this Commission Order) or areas closed to hunting under A.R.S. Sections 17-303 and 17-304 or Commission Rules R12-4-301, R12-4-801, R12-4-802 and R12-4-803.

Season Dates	Notes	Open Areas	Legal Wildlife	Permits
Jan 1 - Dec 31, 2014	(1,10)	5A and 5B	Designated buffalo	20
Jan 1 - Dec 31, 2014	(1,10,14)	12A, 12B, and 13A	Designated buffalo	150
Total				170

LAWFUL TAKING METHODS: Bow and arrow, centerfire handguns, centerfire rifles, muzzleloading rifles, or all other rifles using black powder as prescribed in R12-4-304. Bow and arrow or centerfire handguns may NOT be used on Raymond Wildlife Area.

BEAR

BEAR GENERAL POPULATION MANAGEMENT SEASONS

Open Areas do not include areas within municipal parks, municipal preserves, county parks, county preserves, airports, golf courses, or posted water treatment facilities (except as specifically opened in this Commission Order) or areas closed to hunting under A.R.S. Sections 17-303 and 17-304 or Commission Rules R12-4-301, R12-4-801, R12-4-802 and R12-4-803.

Season Dates	Notes	Open Areas	Legal Wildlife	Permits
Jan 1 - Dec 31, 2014	(1,2,15)	1 and 27	Any bear except sow with cubs	4
Jan 1 - Dec 31, 2014	(1,2,15)	3B and 3C	Any bear except sow with cubs	4
Jan 1 - Dec 31, 2014	(1,2,15)	4A and 4B	Any bear except sow with cubs	4
Jan 1 - Dec 31, 2014	(1,2,7,15)	20B and 21	Any bear except sow with cubs	5
Jan 1 - Dec 31, 2014	(1,2,15)	22 and 23	Any bear except sow with cubs	10
Jan 1 - Dec 31, 2014	(1,2,15)	24A and 24B	Any bear except sow with cubs	5
Jan 1 - Dec 31, 2014	(1,2,15)	28	Any bear except sow with cubs	5
Jan 1 - Dec 31, 2014	(1,2,3,15)	29	Any bear except sow with cubs	5
Jan 1 - Dec 31, 2014	(1,2,3,15)	30A	Any bear except sow with cubs	5
Jan 1 - Dec 31, 2014	(1,2,15,17)	31	Any bear except sow with cubs	5
Jan 1 - Dec 31, 2014	(1,2,3,15,17)	32	Any bear except sow with cubs	3
Jan 1 - Dec 31, 2014	(1,2,6,15)	34A	Any bear except sow with cubs	3
Jan 1 - Dec 31, 2014	(1,2,4,15)	35A	Any bear except sow with cubs	5
Jan 1 - Dec 31, 2014	(1,2,15)	35B	Any bear except sow with cubs	5
Total				68

LAWFUL TAKING METHODS: Any firearm or bow and arrow as prescribed in R12-4-304.

BEAR HAM POPULATION MANAGEMENT SEASONS

Open Areas do not include areas within municipal parks, municipal preserves, county parks, county preserves, airports, golf courses, or posted water treatment facilities (except as specifically opened in this Commission Order) or areas closed to hunting under A.R.S. Sections 17-303 and 17-304 or Commission Rules R12-4-301, R12-4-801, R12-4-802 and R12-4-803.

Season Dates	Notes	Open Areas	Legal Wildlife	Permits
Jan 1 - Dec 31, 2014	(1,2,15)	28	Any bear except sow with cubs	5
Jan 1 - Dec 31, 2014	(1,2,3,15)	29	Any bear except sow with cubs	5
Jan 1 - Dec 31, 2014	(1,2,3,15)	30A	Any bear except sow with cubs	5
Jan 1 - Dec 31, 2014	(1,2,15,17)	31	Any bear except sow with cubs	5
Jan 1 - Dec 31, 2014	(1,2,3,15,17)	32	Any bear except sow with cubs	3
Jan 1 - Dec 31, 2014	(1,2,6,15)	34A	Any bear except sow with cubs	3
Total				26

LAWFUL TAKING METHODS: Handguns, muzzleloading rifles, muzzleloading handguns, or bow and arrow as prescribed in R12-4-304 and R12-4-318.

BEAR ARCHERY-ONLY POPULATION MANAGEMENT SEASONS

Open Areas do not include areas within municipal parks, municipal preserves, county parks, county preserves, airports, golf courses, or posted water treatment facilities (except as specifically opened in this Commission Order) or areas closed to hunting under A.R.S. Sections 17-303 and 17-304 or Commission Rules R12-4-301, R12-4-801, R12-4-802 and R12-4-803.

Season Dates	Notes	Open Areas	Legal Wildlife	Permits
Jan 1 - Dec 31, 2014	(1,2,15)	1 and 27	Any bear except sow with cubs	4
Jan 1 - Dec 31, 2014	(1,2,15)	3B and 3C	Any bear except sow with cubs	4
Jan 1 - Dec 31, 2014	(1,2,15)	4A and 4B	Any bear except sow with cubs	4
Jan 1 - Dec 31, 2014	(1,2,7,15)	20B and 21	Any bear except sow with cubs	2
Jan 1 - Dec 31, 2014	(1,2,15)	22 and 23	Any bear except sow with cubs	2
Jan 1 - Dec 31, 2014	(1,2,15)	24A and 24B	Any bear except sow with cubs	2
Jan 1 - Dec 31, 2014	(1,2,4,15)	35A	Any bear except sow with cubs	5
Jan 1 - Dec 31, 2014	(1,2,15)	35B	Any bear except sow with cubs	5
Total				28

LAWFUL TAKING METHODS: Bow and arrow as prescribed in R12-4-304 and R12-4-318 and crossbow as prescribed in R12-4-216.

Population Management Hunts

Population Management Notes:

1. These seasons shall be held in accordance with R12-4-115 and may include shorter time frames, smaller geographic areas, and specification of legal wildlife within that described in this Commission Order.
2. In accordance with R12-4-318, dogs may not be used to pursue bears between January 1 and July 31.
3. Hunter access in Units 29, 30A, 30B, and 32 is extremely restricted. Applicants should not apply for these units unless they have secured access.
4. The Fort Huachuca Army Garrison in Unit 35A is open to hunting only to properly licensed military and civilian personnel holding a valid Fort Huachuca post hunting permit. Special regulations must be obtained from Fort Huachuca. Applications for these hunts must be submitted to the Arizona Game and Fish Department.
5. Round Valley Hunt Area in Unit 1 - That portion of Unit 1 beginning at the junction of AZ Hwy 260 and AZ Hwy 261; south on AZ Hwy 261 to FR 8070C; east on FR 8070C to FR 285; north on FR 285 to FR 74; east on FR 74 to FR trail 607 (Saffel Canyon Trail); east on FR trail 607 to AZ Hwy 191; southeast on AZ Hwy 191 to Nutrioso Creek; north along Nutrioso Creek to AZ Hwy 60; west on AZ Hwy 60 to AZ Hwy 191; south along AZ Hwy 191 to AZ Hwy 260; west on AZ Hwy 260 to AZ Hwy 261.
6. The Santa Rita Wildlife Area in Unit 34A is actively used for studies in wildlife management. Researchers are present all months and study sites are not always recognizable; hunters are urged to use caution while hunting and take care not to disturb study sites.
7. The Grand Canyon-Parashant, Vermilion Cliffs, Sonoran Desert, Ironwood Forest, and Agua Fria National Monuments are open to hunting.
8. Restricted nonpermit tags for these population management seasons will be available to permit holders in corresponding big game seasons.
9. Successful buffalo hunters must check out and present their buffalo for inspection at the Jacob Lake Checking Station in accordance with R12-4-308.
10. Individuals that have previously harvested a buffalo in Arizona and have met the one (1) per lifetime bag limit are not eligible to purchase the restricted nonpermit tag for buffalo.
11. 12A East Hunt Unit - that portion of Unit 12A located east of AZ Hwy 67 and south of U.S. Hwy 89A.
12. 12A West Hunt Unit - that portion of Unit 12A located west of AZ Hwy 67 and also that portion of Unit 12A located north of U.S. Hwy 89A.
13. 12B West Hunt Unit - That portion of Unit 12B lying west of BLM Rd. 1065 and north of U. S. Hwy 89A from the BLM 1065/ U.S. Hwy 89A junction west to the Kaibab National Forest boundary.
14. All buffalo hunters, including unsuccessful hunters or hunters who did not hunt, with a buffalo restricted nonpermit-tag for the House Rock Wildlife Area herd shall check out in person or by telephone at either the Department's Flagstaff regional office or the House Rock Wildlife Area headquarters within three days following the close of the season. A successful buffalo hunter shall report information about the kill to the Department within five business days after taking the buffalo either in person at the House Rock Wildlife Area headquarters or in person or by telephone at the Department's Flagstaff regional office. If the kill is reported by telephone, the report shall include the name of the hunter, the hunter's tag number, the sex of the buffalo taken, the number of days hunted, and a telephone number where the hunter can be reached for additional information (R12-4-306).
15. As prescribed in R12-4-308, all hunters must contact an Arizona Game and Fish Department office in person or by telephone at 1-800-970-BEAR (2327) within 48 hours of taking a bear. The report shall include the hunter's name, hunting license number, tag number, sex of the bear taken, management unit where the bear was taken, and telephone number at which the hunter can be reached to obtain additional information. Within 10 days of taking a bear, the hunter shall present the bear's skull, hide, and attached proof of sex to a designated Arizona Game and Fish Department employee for inspection. If a hunter freezes the skull or hide before presenting it for inspection, the hunter shall prop the jaw open to allow access to the teeth and ensure that the attached proof of sex is identifiable and accessible (pursuant to R12-4-308). A premolar tooth will be removed during the inspection. Successful hunters are encouraged to contact the nearest Department office by telephone to coordinate inspections.
16. The Buenos Aires Refuge is open to javelina hunting as permitted by refuge regulations; all other Refuges are closed.
17. Unit 31 and 32 hunts -- Access to Aravaipa Canyon Wildlife Area (as prescribed in R12-4-802) is allowed by permit only, available through the Safford Field Office of the Bureau of Land Management. For more information, contact the Safford Field Office at (928) 348-4400 or www.blm.gov/az/sfo/aravaipa/aravaipa.htm.

ATTENTION SPORTSMEN: Wolves, Jaguars and Ocelots may be Encountered in Arizona

Know your animal

Sportsmen may encounter wolves, jaguars or ocelots while engaged in outdoor activities. All three species are listed as endangered in the United States under the Endangered Species Act (Act), and Take, which under federal law means “to harass, harm, pursue, hunt, shoot, wound, kill, trap, capture, or collect, or to attempt to engage in any such conduct” is generally unlawful and may subject you to federal and state prosecution. Criminal penalties may include imprisonment of not more than one year and a fine of up to \$50,000 and/or a civil penalty of up to \$25,000. You are responsible for identifying your target before shooting.

Once hunters are aware that they or their dogs are in pursuit of a jaguar or ocelot, they should stop the pursuit immediately. Dogs, if present, should be called off immediately. Sportsmen should let the animal leave the area and take all necessary steps to not intentionally harass or pursue the animal. Wolves, jaguars and ocelots that have been trapped and cannot be safely released should be reported to the Arizona Game and Fish Department immediately.

Jaguar tracks are similar to mountain lion tracks. The front feet of jaguars are

larger than the hind feet (both pads and toes). Typically, jaguar tracks have rounder toes and shorter pad height than mountain lions. Overall, jaguar tracks tend to be wider than those of mountain lions (measuring up to six inches). There is considerable overlap in size between the two species however and their tracks are often difficult to distinguish. Scats are also similar.

The Department asks sportsmen to contact its 24-hour dispatch at (623) 236-7201 **immediately** if a jaguar or ocelot encounter is believed to represent a threat to either the animal or public safety. All other sightings should be reported at the same number as soon as possible, providing location and a description of any physical evidence that may be available. You also may send sighting information (location, physical description and photographs) to rarewlsightings@azgfd.gov.

The Arizona Houndsmen have offered a reward of up to \$5,000 to any individual who provides information leading to the arrest and conviction of any person who intentionally kills a jaguar. If you believe that you have witnessed a violation, please notify Game and Fish Department (Operation Game Thief) at 1 (800) 352-0700.



OCELOT

JAGUAR

BOBCAT

MOUNTAIN LION

Know the Difference

Coyote (*Canis latrans*)

Ears are prominent, pointed, relatively long.

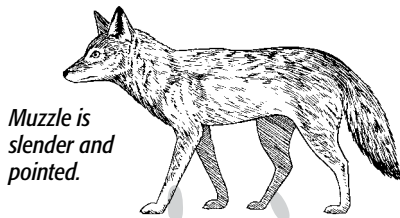

Muzzle is slender and pointed.

1-2 feet tall; 4 feet long with tail;
Front paw, 2.5 inches long x 2 inches wide

- Nose is more pointed
- Usually displays skittish behavior, tends to flee immediately
- Legs and feet are smaller, more delicate
- Weighs 20 - 35 pounds
- Fur color is very similar to wolves:
 - Grizzled gray, rust or buff
 - Rarely white or black

Mexican Wolf (*Canis lupus baileyi*)

Ears are more rounded, relatively short.

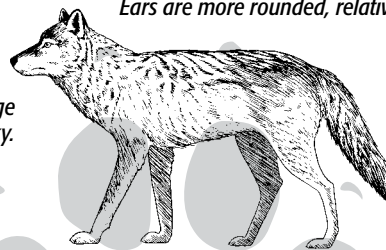

Muzzle is large and blocky.

2-3 feet tall; 5 feet long with tail;
Front paw, 4.5 inches long x 3.5 inches wide

- Nose is broad
- Sometimes displays curious behavior and may not flee as quickly
- Legs are longer, giving wolves a more lanky appearance; feet are larger
- Weighs 50-80 pounds
- Fur color is very similar to coyotes:
 - Grizzled gray, black, rust or buff
 - Not all white or all black
- Not all wolves have radio collars

ATTENTION SPORTSMEN: Wolves, Jaguars and Ocelots may be Encountered in Arizona

Mexican Wolves in Arizona

During the past several years, many wolves have been illegally shot in Arizona and New Mexico, causing significant setbacks to the Blue Range reintroduction project. It is possible that some of these shootings were cases of mistaken identity, where the shooter believed the target was a coyote. It can be difficult to distinguish wolves from coyotes, especially when the sighting is brief, the animal is far away, if it's a juvenile wolf, or a wolf in its summer coat. Coyote hunters should exercise extra caution from July to November because wolf pups are active, and their appearance and behavior make them appear like coyotes. You are responsible for identifying your target before shooting.

If you are hunting in or near Unit 1 or 27, or near the United States/Mexico border east of Nogales, please be aware that Mexican wolves may be present. Mexican wolves are protected under the Endangered Species Act (Act). Take, which means "to harass, harm, pursue, hunt, shoot, wound, kill, trap, capture, or collect, or to attempt to engage in any such conduct," is generally unlawful, and may subject you to federal and state prosecution. Criminal penalties may include imprisonment of not more than one year and a fine of up to \$50,000 and/or a civil penalty of up to \$25,000.

Helping wolves and humans coexist

The gray wolf (*Canis lupus*) is classified as an endangered species in Arizona and New Mexico except between Interstate Highway 10 and Interstate Highway 40. Between these two highways, the wolf is classified as a non-essential, experimental population under section 10(j) of the Act (see map).

All wolves in Arizona are protected, and outside of specific exceptions contained in the 10(j) rule pertaining to the non-essential experimental zone, you may only kill a wolf in defense of human life. If you kill a wolf, you must report it to the U.S. Fish and Wildlife Service within 24 hours.

Ways to avoid wolf conflicts

Wolves normally avoid human contact. Like all wildlife, they can be curious and could become habituated to humans. This is especially true if when camping, people feed wolves (or leave dog food out at night).

If a wolf should approach you, raise your arms and look as big as possible. Yell or throw rocks to scare it away. Back away slowly – never run.

Some other tips

- Keep a clean camp.
- Prepare and store food and wash dishes away from sleeping areas.
- Properly store garbage in camp and dispose of trash in predator-proof receptacle.
- Keep pets close to you. Do not leave them unattended or allow to run free.
- Never feed wildlife – including wolves.

To report wolf sightings, possible livestock depredations, or harassment of wolves call:

Mexican Wolf Interagency Field Team – (928) 339-4329
Operation Game Thief hotline – (800) 352-0700
White Mountain Apache Tribe – (928) 338-1023

Non-essential Experimental Population Area



Mexican Wolf Non-essential Experimental Population Area



MEXICAN GRAY WOLF/Stockphoto



COYOTE BY GEORGE ANDREIKO/AGFD

Game Management Unit Map

Visit http://www.azgfd.gov/inside_azgfd/rulemaking_process.shtml for legal unit boundary descriptions.

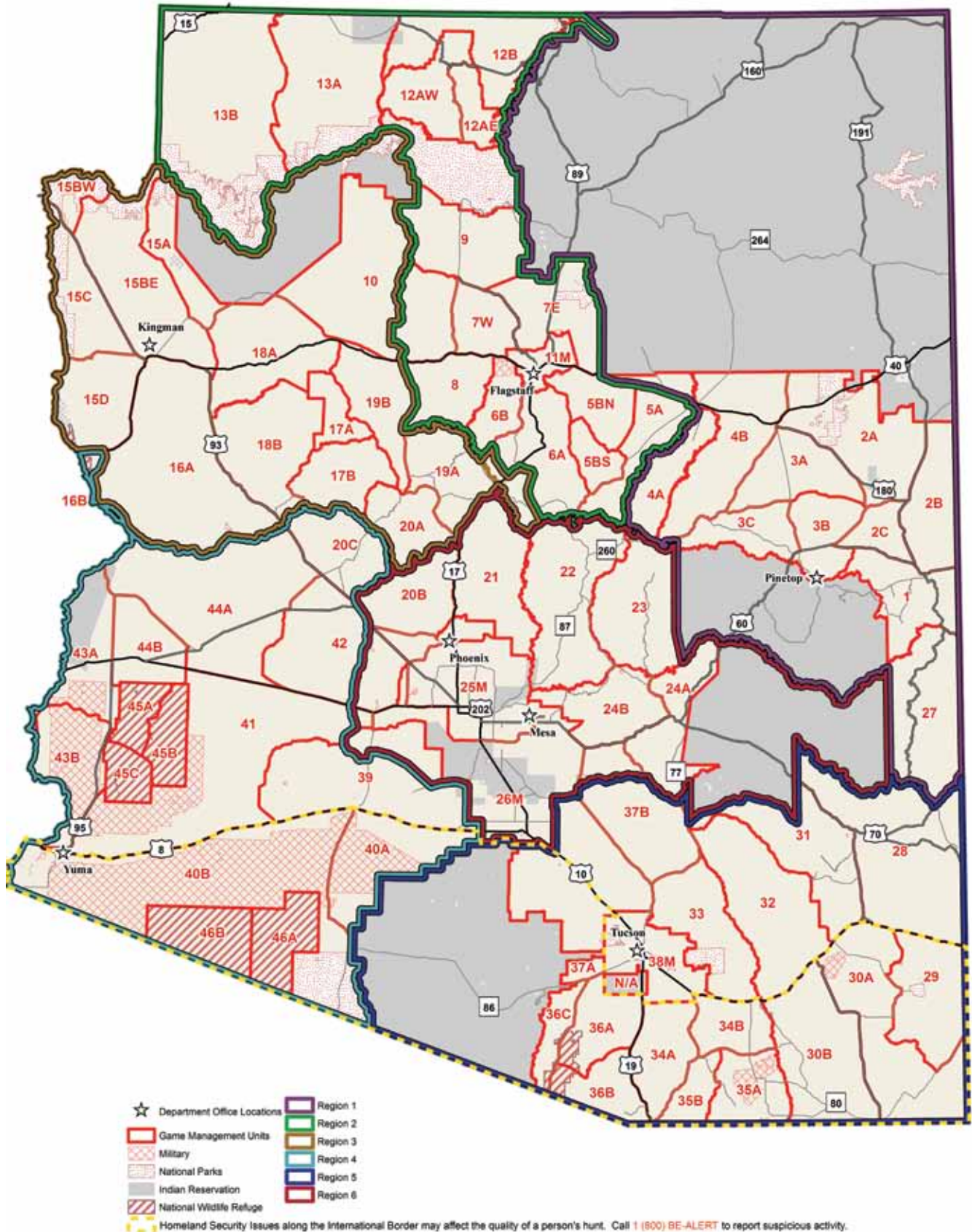

THOMAS M. BAKER P.L.C.
Attorney at Law

Game and Fish Law - State and Federal
(Lacey Act - Import/Export)
Firearms Law - State and Federal



Over 20 Years
Experience

5050 N. 8th Place #10
Phoenix, Arizona 85014
602-279-1644 P
602-263-9028 F

Arizona's premier indoor shooting range
and gun store is now offering a wide
selection of hunting gear and accessories!

Hunting Accessories
Firearms **Training**
Tactical Gear
Ammunition **Memberships**

shooter's
— WORLD —™

Peoria Location
8966 W. Cactus Road
Peoria, AZ 85345

Phoenix Location
3828 North 28th Avenue
Phoenix, AZ 85017

Family owned and operated.
www.azshootersworld.com

Diamond OUTFITTERS



**Servicing Trophy
Elk Hunters in
Units 1, 3B/C, 4,
5B, 6A, 7, 8, 9, 10,
22, 23 & 27**

**100% Opportunity On
Trophy Bulls Since 2005!**

Choose From:
Fully Guided • Semi-Guided
Mule Pack-In Hunts Available

Dan Adler 520-730-8147
www.AZDiamondOutfitters.com
Co-Host Pulse Factor TV



**Specializing in Trophy Elk
and Coues Deer**



As seen on Outdoor Channel, Pursuit Channel
and Sportsman's Channel

Veteran Owned, Veteran Operated
Patriots Welcome!



GEAR UP FOR YOUR HUNT

You'll find all the brands you know and trust - these and many more.



PHOENIX
19205 N. 27th Ave.
(623) 516-1400

MESA
1750 S. Greenfield Rd.
(480) 558-1111

TUCSON
3945 W. Costeo Drive
(520) 877-4500

→ Also Shop Online at www.SportsmansWarehouse.com ←

Advertising in the Official State Regulation Books Available

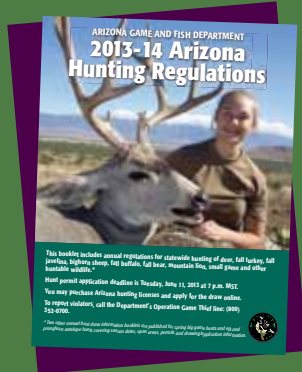

Fall Hunting Regulations



Spring Turkey, Javelina, Buffalo & Bear Hunt Draw Information



Fishing Regulations

Free basic ad setup ~ Various sizes for all budgets
Discount for multiple publications

800-564-6818



OUTDOOR SALES & MARKETING GROUP, INC.
Marketing of State Hunting & Fishing Regulation Books

ARIZONA OUTDOOR PRODUCTS AND SERVICES

CAMPGROUNDS



The Grand Canyon / Williams KOA
Your Base Camp for Hunting Season.
Store your gear and stay. RV sites & Cabins. Special Rates for Hunters.
6 Miles North of Williams on Hwy 64
1-800-562-5771 5333 North Highway 64
www.GrandCanyonKOA.com Williams, AZ 86046

GUIDES / OUTFITTERS

Arizona High Country
Outfitter & Guide Service
928-713-3264
Johnny Casner
Paulden, AZ
www.AzHighCountryOutfitters.com



Hunt Arizona's Largest Trophys!
BIG CHINO GUIDE SERVICE
JP Vicente
928-925-9395
P.O. Box 12166
Prescott, AZ 86304
www.BigChinoGuideService.com



CUERNO'S OUTFITTERS
Tomas Moreno (Cuerno)
P.O. Box 924, Morenci, AZ 85540 Unit 27 & 28
www.cuernosoutfitters.net (928) 215-1293



DIERINGER OUTFITTERS
Sam Dieringer 928-322-2627
www.dieringeroutfitters.com



GPA OUTFITTER & GUIDE SERVICE
Specializing in Elk, Deer, Antelope, Javelina, Predators & All Birds
"What's Your GPA?" *Discounts To Veterans*
"We'll Raise Your GPA"
Fully guided, drop camps, custom hunts
Jim : 928-201-4697 Lee : 928-714-8098
redrider86401@yahoo.com
Hunting Application Service
Fly Fishing & Instruction

GUIDES / OUTFITTERS

Goodman Outfitters
Specializing in Coues Deer, Elk, Mule Deer, Antelope & Turkey
Over 21 Years Experience
Junior Hunts
Ty Goodman 928-978-1058
From Payson, AZ
GoodmanOutfitters3 on 



Knight Guiding / Outfitters
Elk Hunts • Deer Hunts • Antelope Hunts
Arizona & New Mexico Guided Hunts
Email: daric@knightguiding.com
Specializing in Units 1, 2b, & 27
Daric Knight Mobile: (928) 521-9897
PO Box 212 1-800-814-6451
Springerville, AZ 85938 www.knightguiding.com

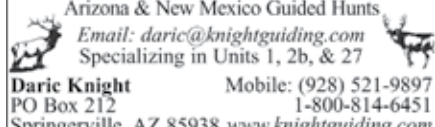

SIX POINT OUTFITTERS
31 Years Hunting Experience
Guide: Mike Allsop
Statewide Hunting
Show Low, Arizona 85901
(928) 537-0124
George Musser



STARR GUIDE SERVICE
Hunting All Species
Specializing Bear & Lion Hunts
Doug Starr
928-713-3862 or 928-713-7146
www.StarrGuideService.com



GUIDES / OUTFITTERS

Northern Arizona Outfitters & Guide Service
398 34C
Specializing in Elk & Deer
Units 5ab, 6ab, 7ew, 8, 9, 10, 11m, 12ab, 13b
Tim & Mike McCullough
(928) 853-9436 (928) 606-5721
1614 N First St, Flagstaff, AZ 86004
www.northernarizonaoutfitters.com

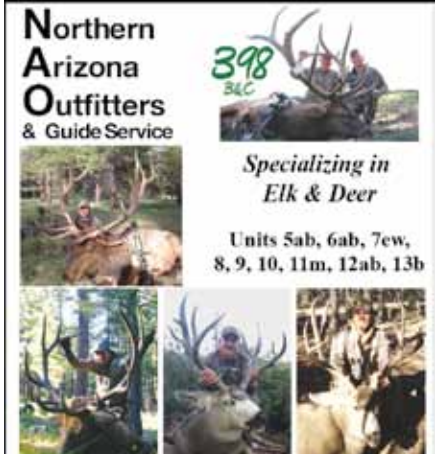

Treed One Outfitters
Rodney Jones Jr
928-961-6410
Lion • Bear • Deer • Elk
Antelope • Javelina • Turkey
Junior Hunt Specials • Kaibab
AZ Strip • Statewide Trophy Hunts
www.treedoneoutfitters.com



W4 OUTFITTERS
"We do it to it"
Elk • Antelope • Mule Deer • Javelina
Fully Guided • Drop Camps • Custom Hunts
Pre Hunt Scouting Trips • Year Round Camping Trips
John Whitlow Res: (928) 537-4036
4756 Hidden Way Spur Cell: (928) 521-0259
Show Low, AZ 85901 email: w4huntaz@frontiernet.net



Our Team Has Unit-Specific Guides For All Species
602-316-1277
623-202-9506
Application Service Available
azxtremeoutfitters.com
428bull@gmail.com



DC Outfitters.com
Antelope • Elk • Deer • Javelina • Sheep • Lion • Bear
Specializing in Units 1, 2, 27, 28, 31, 32 - Arizona
Dennis Jacob www.DCoutfitters.com Clay Gomez
(928) 428-7979 (928) 428-4547
6567 E. Hwy. 70 • Safford, AZ 85546

ARIZONA OUTDOOR PRODUCTS AND SERVICES

GUIDES / OUTFITTERS

Didn't Draw an Elk Tag?



Come to White Peaks Utah or Idaho

- 100% Guaranteed Preserve Hunts
- Fully Guided Bull or Cow Elk
- First Class Lodging & Meals
- No Kill, No Pay Policy
- No Draws. No Bonus Points.

1-800-225-1563

www.WhitePeaksRanch.com

CUSTOM FIREARMS / GUNSMITH

shooter's WORLD

www.azshootersworld.com

See Our Ad on Page 41

WRIGHT ARMORY

07 Manufacturer / SOT

Repairs - Difficult Diagnosis - Custom Firearms
Re-barreling - Threading - Muzzle Breaks
Trigger Jobs - Refinishing - Cerakote

We Welcome Jobs Of All Shapes & Sizes With Open Arms!

8475 S. Emerald Dr. Suite 108
Tempe, AZ 85284 (480)588-8802 x330

MARKET GMU 23

Buddi Gas and Mini Mart

We Have Diesel!

Gas ~ Tobacco ~ Beverages ~ Food

928-462-3631 Young, AZ

Center of GMU 23

MAPS

"Get Where They Live"

(928)
420-2724

Flatline Maps
Terrain Adventure

www.FlatlineMaps.com

Arizona Unit Maps

www.HUNTMAP.com

The Maps That Last!



- 2013 Forest Roads Updates
- Waterproof and rip proof
- Your Entire Unit On One Map
- Boundary and water tanks
- Every Hunting Unit Available

www.HUNTMAP.com

MEAT / GAME PROCESSING

SAUSAGE & JERKY
SUPPLIES & EQUIPMENT

Allied Kenco Sales
Supplying Everything But The Meat!

Catering To
The Home Butcher

713-691-2935 800-356-5189

www.alliedkenco.com

FREE CATALOG

CASEY'S PROCESSING

Serving Northern Arizona Sportsmen Since 1995

DOMESTIC & WILD GAME PROCESSING

Specializing In Custom Sausage,
Jerky & Slim Jims With Over 15 Varieties.

Shipping Available

928-526-8348

10101 Stardust • Flagstaff, AZ 86004

Licensed & Inspected by the AZ Game & Fish
and the AZ Dept. of Agriculture

www.caseysprocessing.com



Tenderizing
& Vacuum
Packing
Available

Rhonda's Butcher Shop
In Flagstaff



We deliver to the
Verde Valley, Prescott,
Phoenix, Tucson,
Yuma, Kingman
and all points between
*21 varieties of fresh
and smoked sausages!*

Detailed information at
www.rhondasbutchershop.com

928-774-1922

VERDE VALLEY MEAT PROCESSING



ALL WILD GAME
"BEST IN THE WEST!"
SUMMER SAUSAGE, SMOKED STIX
CUSTOM CUT AND FROZEN

Mike McReynolds

CELL (928) 821-2676

545 S. MAIN ST., CAMP VERDE, AZ 86322 (SOUTH-EAST DOOR)

LEGAL ASSISTANCE

THOMAS M. BAKER P.L.C.

Attorney at Law

Game and Fish Law - State and Federal

(Lacey Act - Import/Export)

Firearms Law - State and Federal

5050 N. 8th Place #10
Phoenix, Arizona 85014

Over 20 Years Experience

tom@bakerandbaker.com

602-279-1644 P

602-263-9028 F

VON HANSON'S Wild Game Processing



Elk • Deer • Pigs
Javalina • Wild Game
Buffalo • Mountain Lion
Bear • Waterfowl

Meat Markets (480) 917-2525

Full Line of Smoked Sausages

Von Hanson's Meats & Spirits
2390 North Alma School Rd., Chandler, AZ 85224

www.vonhansonsmeats.net

ARIZONA OUTDOOR PRODUCTS AND SERVICES

TAXIDERMISTRY

MAJESTICS



WILDLIFE ART
& TAXIDERMIST

Kevin Van Driel
28 Years Experience
(928) 368-2222

Meat Processing
at Same Location

3807 Porter Mtn. Rd.
Lakeside, AZ 85929
(Corner of Mountain View
and Porter Mountain Road)

TAXIDERMISTRY

SBB Taxidermy
Tucson, AZ LLC
Quality Mounts at Affordable Prices
...In Half the Time!
520-445-1460
www.sbbtaxidermy.com
SMALL GAME • BIG GAME • PREDATOR • WATERFOWL

Signature Taxidermy Studio



Founded by Steve Favour

928-526-0456
800-495-3614

www.signaretaxidermy.com

5440 E. Commerce, Flagstaff, AZ 86004

R&R Taxidermy
Keeping The Memory Alive
Serving Sportsmen for over 30 years
www.RandRtaxidermy.com
602-826-0265 • 480-694-6359
320 E. 10th Dr., Suite G • Mesa, AZ 85210
State and Federally Licensed

Wes' Western Taxidermy, LLC

European Mounts Mounts

Deer.....	150.....	500
Antelope.....	150.....	500
Elk.....	250.....	900-1000
Javelina.....	100-125.....	350-450
Black Bear....	150-250.....	Call for Price
Bison.....	250-350.....	Call for Price

6 0 2 - 8 8 5 - 9 7 8 1

www.wesswesterntaxidermy.com

Wes Monell • P.O. Box 86802 • Phoenix, AZ 85080

BASS DAYS 2014

MARCH 14TH 15TH 16TH

LAKE PLEASANT, AZ

PROUD SUPPORTER OF THE ARIZONA NATIONAL GUARD



Not just oil, Pennzoil.



THE SOUTHWEST'S LARGEST FAMILY FISHING TOURNAMENT & FESTIVAL

FEATURING FREE CARNIVAL RIDES, VENDORS, AND LIVE MUSIC

ONLY \$60 ENTRY FEE DAILY
KIDS FISH FREE!

\$50,000 IN CASH PRIZES

\$10,000 GRAND PRIZE | \$2,000 BIG FISH DAILY

6 HOURLY WEIGH-INS DAILY!!! | EACH WEIGH-IN PAYS:

1ST PLACE - \$300	6TH PLACE - \$100
2ND PLACE - \$100	7TH PLACE - \$100
3RD PLACE - \$100	8TH PLACE - \$100
4TH PLACE - \$100	9TH PLACE - \$100
5TH PLACE - \$100	10TH PLACE - \$100

CORNHOLE TOURNAMENT

RAY MARCH 15TH 10AM

1ST - \$1,500
2ND - \$750
3RD - \$500
4TH - \$250

\$60 PER TEAM

FOR MORE INFORMATION GO TO:

WWW.BILLLUKEBASSDAYS.COM

GETTING OUT IN THE
MIDDLE OF NOWHERE
IS GREAT.
MAKING IT BACK IS
WHAT COUNTS.



POLARIS

Kawasaki

can-am



HONDA

SUZUKI

YAMAHA

SALES
ACCESSORIES
SERVICE
PARTS



Visit
www.ridenow.com
for a dealer near you!

TIRED OF PAYING VALLEY PRICES?

928-474-3411

fourseasonmotorsports.com

4
FOUR-SEASONS
MOTORSPORTS



**HOME OF THE
HASSLE-FREE SALE**



POLARIS
The Way Out.

- #1 RATED SERVICE DEPARTMENT
- NO CITY SALES TAX
- NO SALES COMMISSIONS
- WE WORK FOR YOU
- **TEST DRIVES AVAILABLE**
- ON THE SPOT FINANCING
- NO SALES GAMES
- DELIVERY AVAILABLE
- FULL LINE OF POLARIS PRODUCTS
- PARTS AND ACCESSORIES

**RENTALS
AVAILABLE!**

**Conveniently Located:
45 Minutes From The
Metro Phoenix Area
Rye, Arizona
(11 Miles South Of Payson
On Highway 87)**

ATVs can be hazardous to operate. Polaris adult models are for riders age 16 and older. Always wear a helmet and be sure to take a training course. For training information, see your Polaris dealer or call 1-800-342-3764