

CENTRAL MESA LRT EXTENSION

DRAFT ENVIRONMENTAL ASSESSMENT



APPENDIX M CONCEPTUAL ENGINEERING PLANS

August 2010



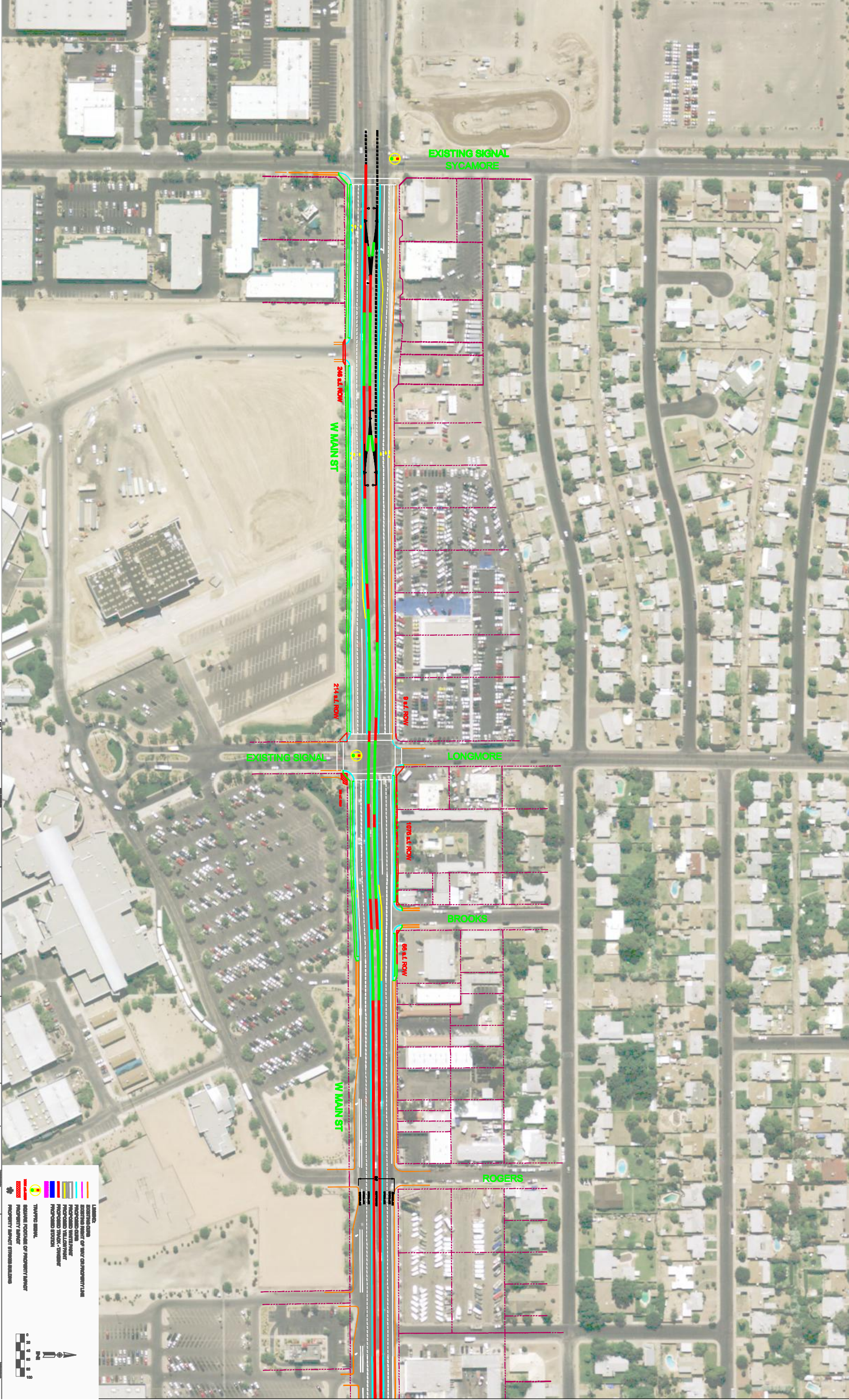

NO. 1	NO. 2	NO. 3	NO. 4	NO. 5	NO. 6	NO. 7	NO. 8	NO. 9	NO. 10	NO. 11	NO. 12	NO. 13	NO. 14	NO. 15	NO. 16	NO. 17	NO. 18	NO. 19	NO. 20	NO. 21	NO. 22	NO. 23	NO. 24	NO. 25	NO. 26	NO. 27	NO. 28	NO. 29	NO. 30	NO. 31	NO. 32	NO. 33	NO. 34	NO. 35	NO. 36	NO. 37	NO. 38	NO. 39	NO. 40	NO. 41	NO. 42	NO. 43	NO. 44	NO. 45	NO. 46	NO. 47	NO. 48	NO. 49	NO. 50
-------	-------	-------	-------	-------	-------	-------	-------	-------	--------	--------	--------	--------	--------	--------	--------	--------	--------	--------	--------	--------	--------	--------	--------	--------	--------	--------	--------	--------	--------	--------	--------	--------	--------	--------	--------	--------	--------	--------	--------	--------	--------	--------	--------	--------	--------	--------	--------	--------	--------

PREPARED BY
H2R

DATE
August 2010

ENVIRONMENTAL ASSESSMENT
MAIN STREET, STOKADE TO COUNTRY CLUB
4 LANES

1

LEGEND

- EXISTING RIGHT OF WAY CORRIDOR/LANE
- PROPOSED RIGHT OF WAY CORRIDOR/LANE
- PROPOSED TRUCK-TRANSIT
- PROPOSED TRUCK-TRANSIT
- PROPOSED DIVISION
- TRAFFIC SIGNAL
- EXISTING SIGNAL
- PROPOSED SIGNAL
- PROPOSED SIGNAL
- PROPOSED SIGNAL

SCALE: 1" = 50'

North Arrow

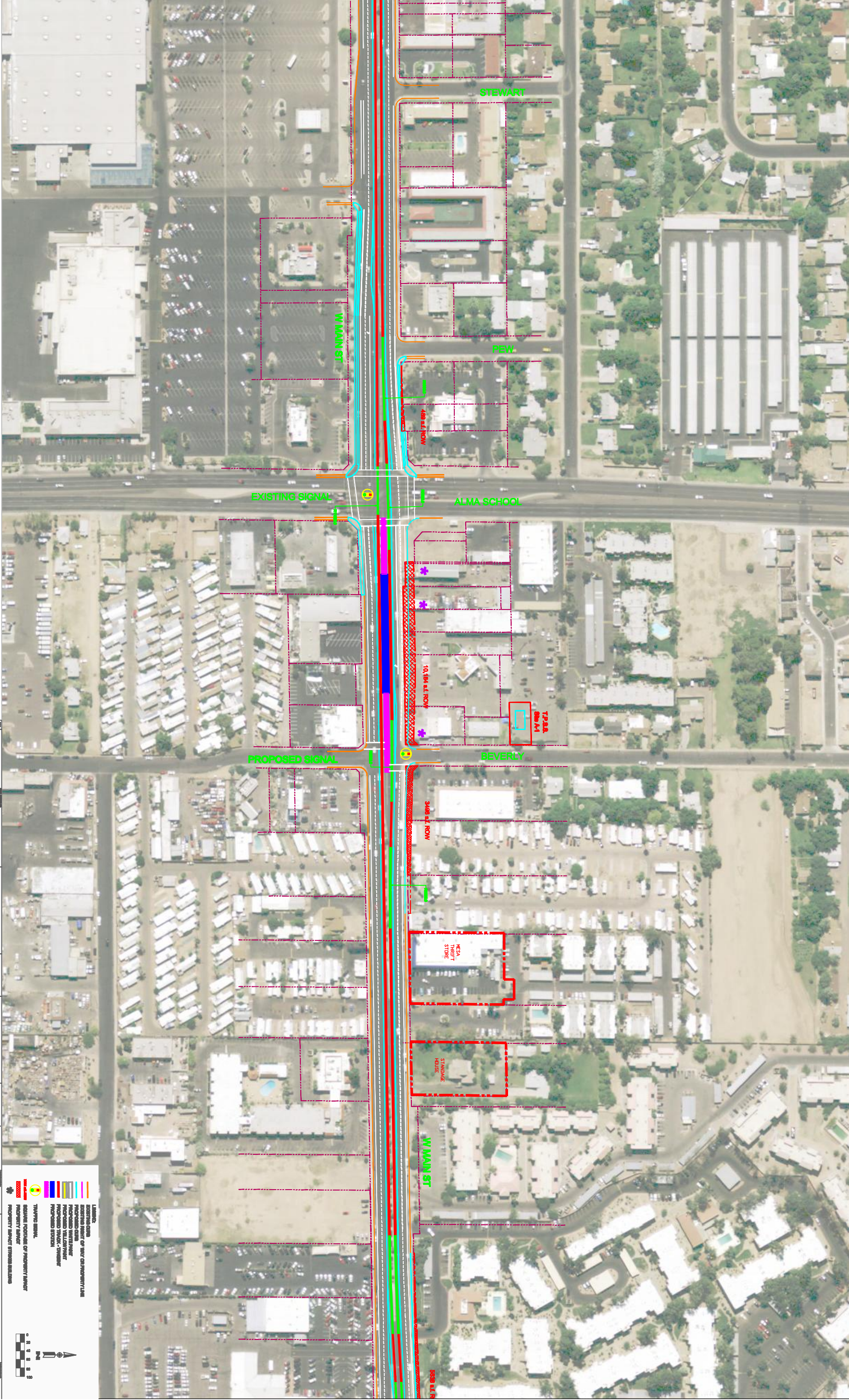

<p> </p>	<p> </p>	<p> </p>
<p> ENVIRONMENTAL ASSESSMENT MAIN STREET, STOWACRE TO COUNTY CLUB 4 LAYERS </p>	<p> PRELIMINARY NOT FOR CONSTRUCTION </p>	<p> August 2010 </p>
<p> CENTRAL LIBRARY DISTRICT COMMERCIAL ZONING </p>	<p> ENVIRONMENTAL ASSESSMENT MAIN STREET, STOWACRE TO COUNTY CLUB 4 LAYERS </p>	<p> August 2010 </p>

- LEGEND**
- EXISTING RIGHT OF WAY (CONCRETE/PAVING)
 - PROPOSED RIGHT OF WAY
 - PROPOSED TRUCK-TRAILER
 - PROPOSED SERVICE
 - TRANSIT SIGNAL
 - EXISTING SIGNAL
 - EXISTING RIGHT OF WAY (CONCRETE/PAVING)
 - PROPOSED RIGHT OF WAY
 - PROPOSED TRUCK-TRAILER
 - PROPOSED SERVICE
 - TRANSIT SIGNAL
 - EXISTING SIGNAL

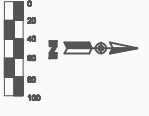

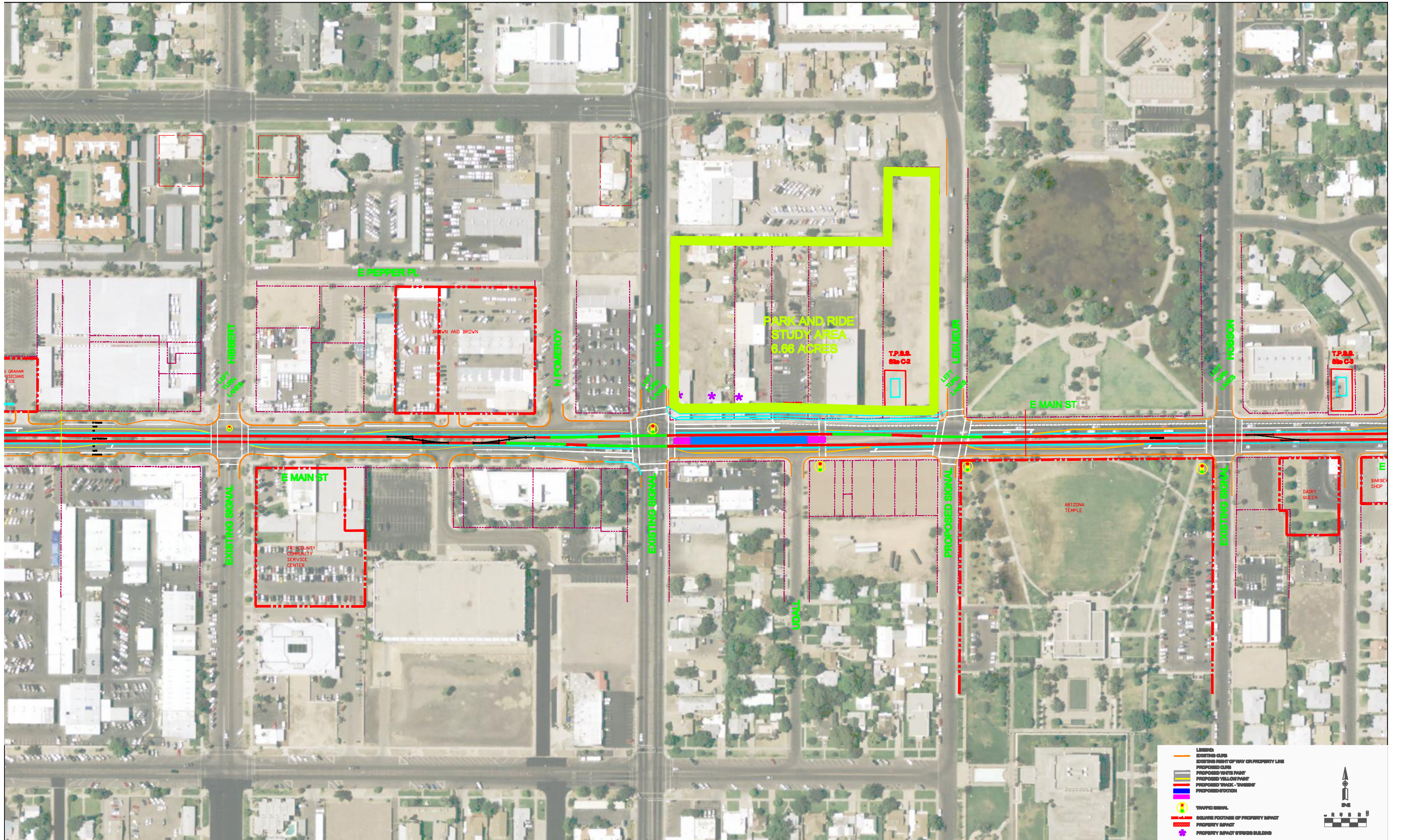

LEGEND:

- EXISTING CURB
- EXISTING RIGHT OF WAY OR PROPERTY LINE
- PROPOSED CURB
- PROPOSED WHITE PAINT
- PROPOSED YELLOW PAINT
- PROPOSED TRUCK - TURNING
- PROPOSED DIVISION
- TRAFFIC SIGNAL
- SIGNAL FOOTAGE OF PROPERTY IMPACT
- PROPERTY IMPACT
- PROPERTY IMPACT STRESS BUILDING

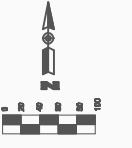

NO.	DATE	DESCRIPTION

PRELIMINARY
NOT FOR
CONSTRUCTION



GENERAL LAYOUT EXTENSION
CONCEPTUAL DESIGN
ENVIRONMENTAL ASSESSMENT
MAIN STREET, COUNTRY CLUB TO HOBSON
2 LANES

August 2010

5

NO. 1	NO. 2	NO. 3	NO. 4	NO. 5	NO. 6	NO. 7	NO. 8	NO. 9	NO. 10	NO. 11	NO. 12	NO. 13	NO. 14	NO. 15	NO. 16	NO. 17	NO. 18	NO. 19	NO. 20	NO. 21	NO. 22	NO. 23	NO. 24	NO. 25	NO. 26	NO. 27	NO. 28	NO. 29	NO. 30	NO. 31	NO. 32	NO. 33	NO. 34	NO. 35	NO. 36	NO. 37	NO. 38	NO. 39	NO. 40	NO. 41	NO. 42	NO. 43	NO. 44	NO. 45	NO. 46	NO. 47	NO. 48	NO. 49	NO. 50	NO. 51	NO. 52	NO. 53	NO. 54	NO. 55	NO. 56	NO. 57	NO. 58	NO. 59	NO. 60	NO. 61	NO. 62	NO. 63	NO. 64	NO. 65	NO. 66	NO. 67	NO. 68	NO. 69	NO. 70	NO. 71	NO. 72	NO. 73	NO. 74	NO. 75	NO. 76	NO. 77	NO. 78	NO. 79	NO. 80	NO. 81	NO. 82	NO. 83	NO. 84	NO. 85	NO. 86	NO. 87	NO. 88	NO. 89	NO. 90	NO. 91	NO. 92	NO. 93	NO. 94	NO. 95	NO. 96	NO. 97	NO. 98	NO. 99	NO. 100
-------	-------	-------	-------	-------	-------	-------	-------	-------	--------	--------	--------	--------	--------	--------	--------	--------	--------	--------	--------	--------	--------	--------	--------	--------	--------	--------	--------	--------	--------	--------	--------	--------	--------	--------	--------	--------	--------	--------	--------	--------	--------	--------	--------	--------	--------	--------	--------	--------	--------	--------	--------	--------	--------	--------	--------	--------	--------	--------	--------	--------	--------	--------	--------	--------	--------	--------	--------	--------	--------	--------	--------	--------	--------	--------	--------	--------	--------	--------	--------	--------	--------	--------	--------	--------	--------	--------	--------	--------	--------	--------	--------	--------	--------	--------	--------	--------	--------	--------	---------

PRELIMINARY
NOT FOR
CONSTRUCTION



ENVIRONMENTAL ASSESSMENT
MAIN STREET, STOWAQUE TO COUNTY CLUB
4 LINES
August 2010

GENERAL LEGEND

- EXISTING SIGNAL
- EXTENSION
- PROPOSED SIGNAL
- DATE
- W MAIN ST
- S COUNTRY CLUB DR
- N MORRIS

LEGEND

- EXISTING SIGNAL
- EXTENSION
- PROPOSED SIGNAL
- DATE
- W MAIN ST
- S COUNTRY CLUB DR
- N MORRIS

GENERAL LEGEND

- EXISTING SIGNAL
- EXTENSION
- PROPOSED SIGNAL
- DATE
- W MAIN ST
- S COUNTRY CLUB DR
- N MORRIS

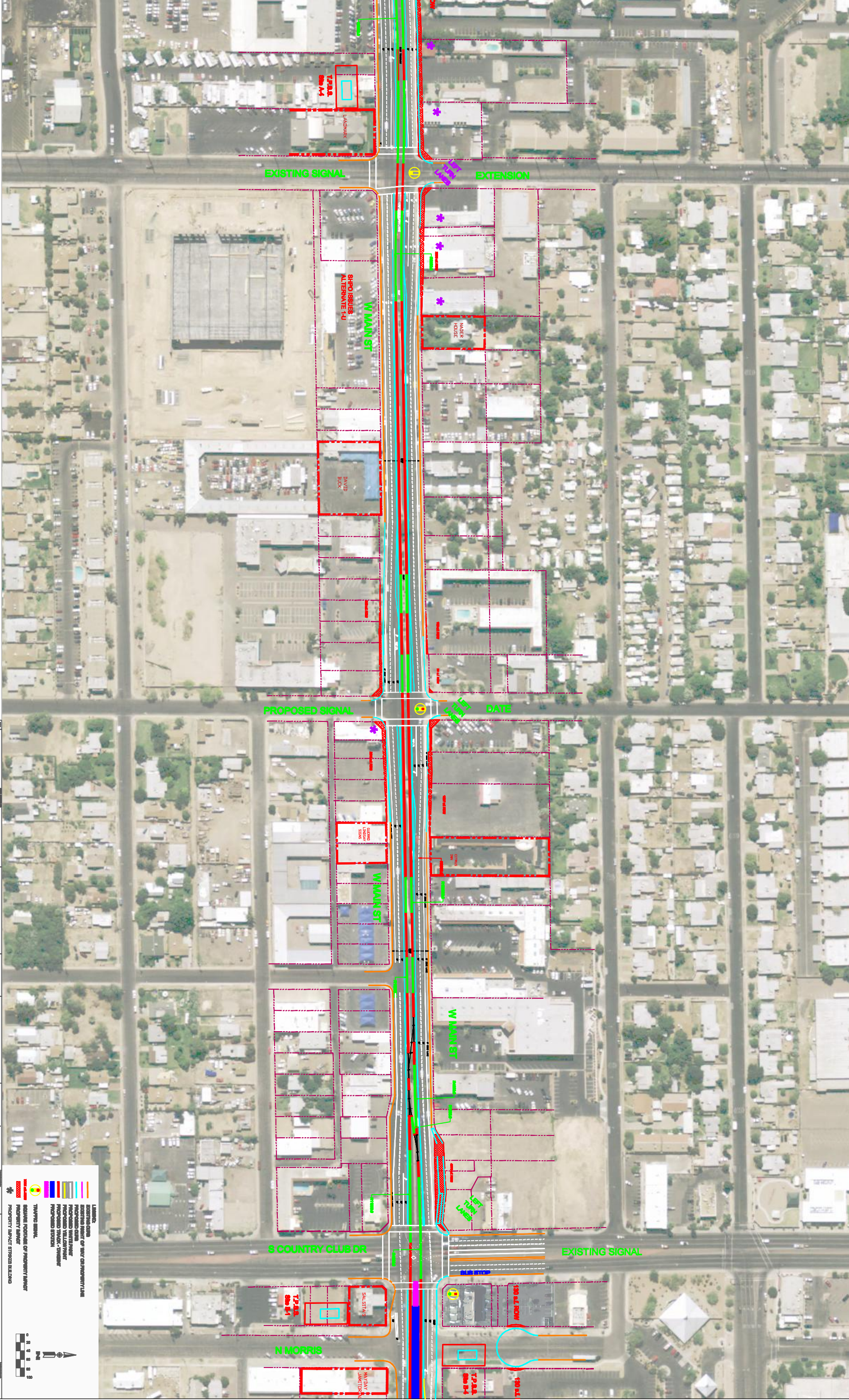

GENERAL LEGEND

- EXISTING SIGNAL
- EXTENSION
- PROPOSED SIGNAL
- DATE
- W MAIN ST
- S COUNTRY CLUB DR
- N MORRIS

LEGEND

- EXISTING SIGNAL
- EXTENSION
- PROPOSED SIGNAL
- DATE
- W MAIN ST
- S COUNTRY CLUB DR
- N MORRIS

GENERAL LEGEND

- EXISTING SIGNAL
- EXTENSION
- PROPOSED SIGNAL
- DATE
- W MAIN ST
- S COUNTRY CLUB DR
- N MORRIS

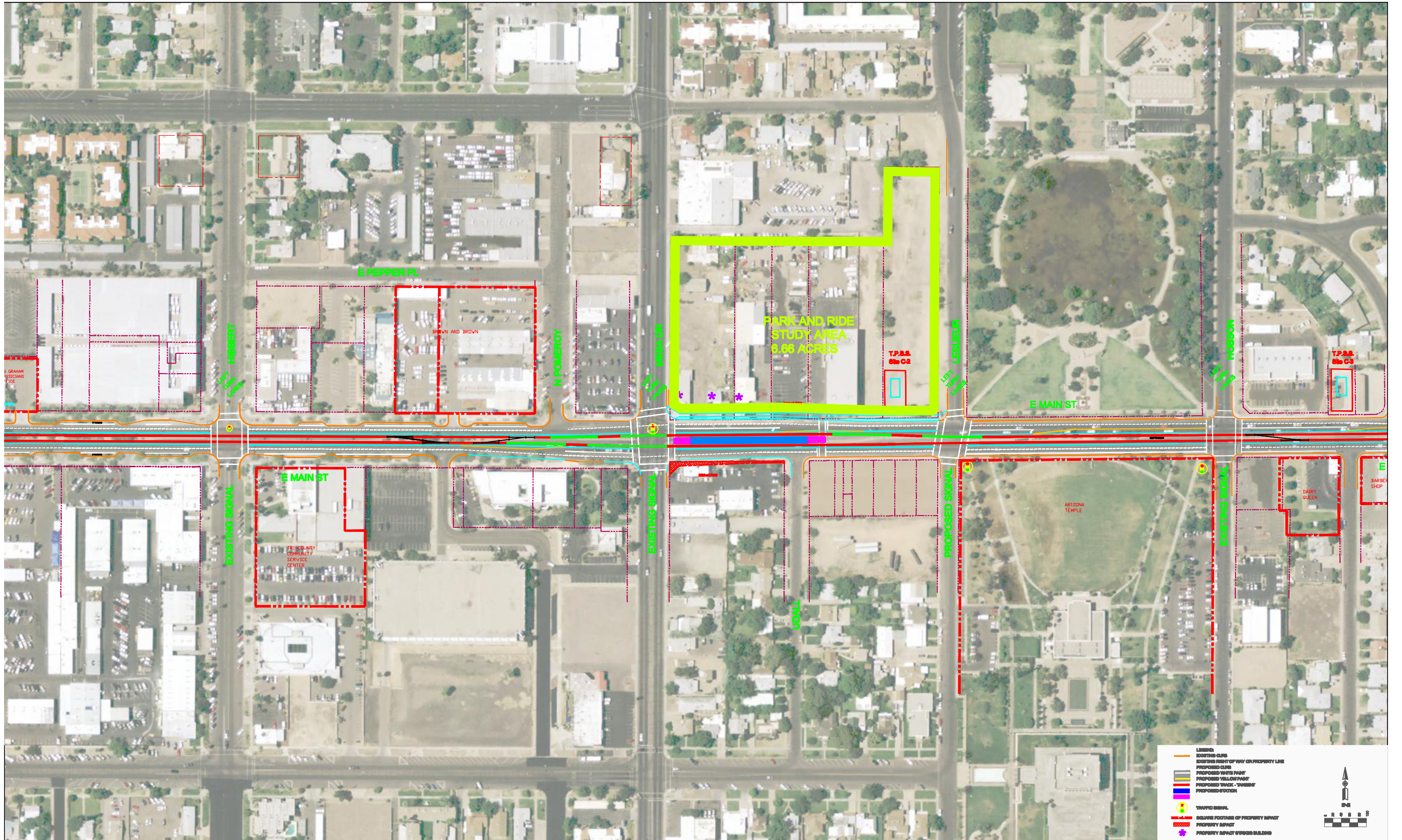

LEGEND:

- EXISTING CURB
- EXISTING RIGHT OF WAY OR PROPERTY LINE
- PROPOSED CURB
- PROPOSED WHITE PAINT
- PROPOSED YELLOW PAINT
- PROPOSED TRUCK - TURNING
- PROPOSED DIVISION
- TRAFFIC SIGNAL
- SQUARE FOOTAGE OF PROPERTY IMPACT
- PROPERTY IMPACT
- PROPERTY IMPACT STRESS BUILDING

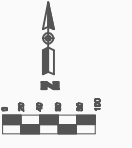

NO. 1	DATE	DESCRIPTION

PRELIMINARY
NOT FOR
CONSTRUCTION



GENERAL MAIN ST EXTENSION
CONCEPTUAL DESIGN
ENVIRONMENTAL ASSESSMENT
MAIN STREET, COUNTRY CLUB TO HOBSON
4 LANES
August 2010

