

Kahn, B. Winston (1966), Professor Emeritus of History; BA, National Taiwan University (Taiwan); MA, University of Minnesota, Twin Cities; PhD, University of Pennsylvania

Kaida, Tamarra (1980), Professor Emerita of Art; BA, Goddard College; MFA, State University of New York, Buffalo

Kajikawa, William M. (1937), Professor Emeritus of Kinesiology; BA, MA, Arizona State University

Kalika, Dale (1999), Lecturer of Management; BA, Queens College; MA, University of Wisconsin; MBA, New York University

Kaliszewski, Steven (1998), Associate Professor of Mathematics and Statistics; BA, St. Olaf College; MA, PhD, Dartmouth College

Kaloush, Kamil E. (2001), Assistant Professor of Civil and Environmental Engineering; BS, MS, Ohio State University; PhD, Arizona State University

Kambhampati, Subbarao (1991), Professor of Computer Science and Engineering; B.Tech, Indian Institute of Technology (India); MS, PhD, University of Maryland, College Park

Kambourov, Gueorgui (2005), Assistant Professor of Economics; BA, American University in Bulgaria; MA, PhD, University of Western Ontario (Canada)

Kamel, Nabil (2005), Assistant Professor of Planning; BS, Cairo University (Egypt); MUP, Texas A&M University; PhD, University of California

Kaminsky, Elijah Ben-Zion (1962), Professor Emeritus of Political Science; AB, AM, PhD, Harvard University

Kaminsky, Selina K. (1988), Librarian Emerita; BEd, University of Miami; MALS, University of Denver

Kaplan, Catherine (2001), Assistant Professor of History; BA, Amherst College; MA, PhD, University of Michigan

Kaplan, Robert G. (1984), Professor of Dance; BME, University of Hartford; MM, Arizona State University

Kaplan, Steven (1981), Professor of Accountancy; BS, Arizona State University; MAS, PhD, University of Illinois

Karady, George (1986), Professor of Electrical Engineering; Salt River Project Chair; Diploma, Technical University, Budapest (Hungary); Candidate of Technical Sciences, Hungarian Academy of Science (Hungary); PhD, Budapest University for Technical Sciences (Hungary)

Karam, Lina (1995), Associate Professor of Electrical Engineering; BE, American University of Beirut (Lebanon); MS, PhD, Georgia Institute of Technology

Karcher, Timothy (1989), Associate Research Professional, Center for Solid State Science; BSc, MSc, University of Wisconsin, Milwaukee

Karjala, Dennis S. (1978), Professor of Law; BSE, Princeton University; MS, PhD, University of Illinois; JD, University of California, Berkeley

Karnes, Thomas L. (1968), Professor Emeritus of History; AB, Colorado University; AM, PhD, Stanford University

Karoly, Paul (1982), Professor of Psychology; BA, City College of New York; PhD, University of Rochester

Kashiwagi, Dean T. (1992), Professor of Construction; BS, University of Hawaii, Manoa; MS, PhD, Arizona State University

Kastenbaum, Robert J. (1981), Professor Emeritus of Gerontology and Communication; BA, Long Beach State College; PhD, University of Southern California

Katsulis, Yasmina (2005), Assistant Professor of Women and Gender Studies; BA, University of Arizona; MPhil, PhD, Yale University

Katz, Richard C. (1990), Adjunct Professor of Speech and Hearing Science; BA, MA, University of Massachusetts; PhD, University of Florida

Kaufman, Herbert M. (1973), Professor of Finance; BA, State University of New York, Binghamton; PhD, Pennsylvania State University

Kaufman, Irving (1965), Professor Emeritus of Electrical Engineering; BE, Vanderbilt University; MS, PhD, University of Illinois

Kaufmann, William B. (1968), Professor Emeritus of Physics and Astronomy; AB, MA, PhD, University of California, Berkeley

Kavazanjian, Edward (2004), Associate Professor of Civil and Environmental Engineering; SB, SM, Massachusetts Institute of Technology; PhD, University of California, Berkeley

Kawski, Matthias (1988), Professor of Mathematics and Statistics; PhD, University of Colorado



Kaye, David H.

(1976)

Regents' Professor of Law; BS, Massachusetts Institute of Technology; MA, Harvard University; JD, Yale University

Kazilek, Charles J. (1985), Senior Research Professional of Life Sciences; BFA, MNS, Arizona State University

Kazmier, Leonard J. (1965), Professor Emeritus of Economics; BA, MA, Wayne State University; PhD, Ohio State University

Keane, John L. (1994), Faculty Associate of Planning; BA, Cornell University; MS, Arizona State University

Kearney, James R. III (1968), Professor Emeritus of History; BA, Pomona College; MA, Washington University; PhD, University of Wisconsin, Madison

Keating, Thomas (1972), Associate Professor of Political Science; BA, MA, California State University, Sacramento; MPA, PhD, Indiana University

Keats, Barbara W. (1984), Associate Professor of Management; BA, Louisiana Technical University; MS, Northeast Louisiana University; PhD, Oklahoma State University

Keats, J. Bert (1984), Professor Emeritus of Industrial Engineering; BSIE, Lehigh University; MS, PhD, Florida State University; PhD, Oklahoma State University

Keefe, Donald L. (1987), Associate Professor of Supply Chain Management; BS, Carnegie Mellon University; MS, Stanford University; MS, PhD, University of Michigan

Kefeli-Clay, Agnes (2004), Lecturer of Religious Studies; AM, University of Paris IV, Sorbonne (France); MPhil, School of Higher Studies (France); PhD, Arizona State University

Keha, Ahmet (2003), Assistant Professor of Industrial Engineering; BS, MS, Middle East Technical University (Turkey); PhD, Georgia Institute of Technology

Kehl, Delmar G. (1965), Professor Emeritus of English; BA, Bob Jones University; MS, University of Wisconsin, Madison; PhD, University of Southern California

Keim, Gerald (2001), Professor of Management; Associate Dean, W. P. Carey MBA Program; BS, University of Delaware; MA, PhD, Virginia Polytechnic Institute and State University

Keim, Robert T. (1979), Associate Professor of Computer Information Systems; BS, MBA, PhD, University of Pittsburgh

FACULTY AND ACADEMIC PROFESSIONALS

Keith, Verna M. (1990). Associate Professor of Sociology; BS, University of Central Arkansas; MA, PhD, University of Kentucky



Keller, Gary D.
(1986)

Regents' Professor of Languages and Literatures; Director, Hispanic Research Center; BA, University of the Americas (Mexico); MA, New School for Social Research; MA, PhD, Columbia University

Keller, Thomas (1980). Associate Professor of Management; BEd, MEd, EdSpec, EdD, University of Toledo

Kellgren, Gary (2000). Lecturer of Mathematics and Statistics; BS, Allegheny College; MS, Southern Illinois University

Kelly, John B. (1962). Professor Emeritus of Mathematics and Statistics; BA, Columbia University; PhD, Massachusetts Institute of Technology

Kelly, Richard W. (1965). Professor Emeritus of Electrical Engineering; BSE, MSE, PhD, University of Iowa

Kennedy, Thomas D. (1974). Professor Emeritus of Justice and Social Inquiry; BA, Tulane University; MA, PhD, Louisiana State University, Baton Rouge

Kenney, Patrick J. (1986). Professor of Political Science; Chair, Department of Political Science; BA, MAPA, PhD, University of Iowa

Kenrick, Douglas T. (1980). Professor of Psychology; BA, Dowling College; MA, PhD, Arizona State University

Ketcham, Jonathan D. (2005). Assistant Professor of Health Management and Policy; BA, Baylor University; PhD, The Wharton School of Business, University of Pennsylvania

Keuter, Clifford D. (1988). Professor Emeritus of Dance

Kevane, Clement J. (1956). Professor Emeritus of Physics and Astronomy; BS, PhD, Iowa State University

Keys, Eric G. (2002). Assistant Professor of Geography; BA, Macalester College; MA, University of Texas at Austin; PhD, Clark University

Kiaei, Sayfe (2001). Professor of Electrical Engineering; Director, Connection One/WINTECH Center; BSEE, MS, PhD, Washington State University

Kierstead, Henry A. (1988). Professor of Mathematics and Statistics; BA, MA, PhD, University of California, San Diego

Kiesow, Milton A. (1957). Professor Emeritus of Education; BS, University of Wisconsin; MA, PhD, University of Nebraska, Lincoln

Kihl, Mary (1996). Professor of Planning; AB, Juniata College; MURP, University of Pittsburgh; MA, University of Michigan; PhD, Pennsylvania State University

Killeen, Peter R. (1968). Professor of Psychology; BS, Michigan State University; PhD, Harvard University

Kim, Dongrin (2001). Lecturer of Mathematics and Statistics; BSEE, University of California, San Diego; MSEE, University of California, Los Angeles; MA, California State University, Los Angeles; MA, PhD, University of Southern California

Kim, Joochul (1980). Associate Professor of Planning; BA, University of California, Berkeley; MUP, PhD, University of Michigan

Kim, Seungchan (2004). Assistant Professor of Computer Science and Engineering; BS, MS, Seoul National University (South Korea); PhD, Texas A&M University

Kim, Yuseob (2005). Assistant Professor of Life Sciences; BS, MS, Seoul National University (South Korea); PhD, University of Rochester

Kimball, Bruce A. (1988). Adjunct Professor of Life Sciences; BS, University of Minnesota; MS, Iowa State University; PhD, Cornell University

Kimbel, William H. (1997). Professor of Anthropology; Science Director, Institute of Human Origins; BA, Case Western Reserve University; PhD, Kent State University

Kimler, Stephen J. (1967). Professor Emeritus of Education; BEd, Milwaukee State Teachers College; MEd, Marquette University; EdD, Arizona State University

Kingston, Jerry L. (1969). Professor of Economics; ICA Faculty Representative; BAE, Wayne State College; MS, Colorado State University; PhD, Pennsylvania State University

Kinicki, Angelo J. (1982). Professor of Management; BBA, MBA, DBA, Kent State University

Kinnier, Richard T. (1982). Professor of Psychology in Education; Training Director, Counseling Psychology; BA, Boston College; EdM, Columbia University; PhD, Stanford University

Kintigh, Keith W. (1987). Professor of Anthropology; AB, MS, Stanford University; PhD, University of Michigan

Kinzig, Ann P. (1998). Associate Professor of Life Sciences; BS, University of Illinois, Urbana-Champaign; MS, PhD, University of California, Berkeley

Kirkman-Liff, Bradford L. (1981). Professor of Health Management and Policy; BS, MS, Carnegie Mellon University; DrPH, University of North Carolina at Chapel Hill

Kirkwood, Craig W. (1983). Professor of Supply Chain Management; SB, SM, EE, PhD, Massachusetts Institute of Technology

Kittilson, Miki (2004). Assistant Professor of Political Science; BA, Arizona State University; MA, PhD, University of California, Irvine

Kittrie, Orde (2004). Associate Professor of Law; BA, Yale University; JD, University of Michigan

Klein, James D. (1988). Professor of Psychology in Education; Academic Program Leader, Educational Technology; BA, Florida Atlantic University; MS, PhD, Florida State University

Kleinfeld, Gerald R. (1962). Professor Emeritus of History; BA, New York University; MA, University of Michigan; PhD, New York University



Klett, Mark C.
(1982)

Regents' Professor of Art; BS, Saint Lawrence University; MFA, State University of New York, Buffalo

Kliwer-Britton, Darleen (1975). Professor Emerita of Music; BME, Bethany College; MM, Wichita State University

Klock, John W. (1960). Professor Emeritus of Civil Engineering; BE, University of Southern California; MS, PhD, University of California, Berkeley

Klopatek, Jeffrey M. (1981). Professor of Life Sciences; BS, MS, University of Wisconsin, Milwaukee; PhD, Oklahoma University

- Knapp, Margaret M.** (1990), Professor of Theatre; Associate Dean, Research and Administration. Herberger College of Fine Arts; BA, LeMoyné College; MA, PhD, City University of New York
- Knaupp, Jonathan E.** (1970), Professor Emeritus of Elementary Education; BS, Oregon State University; MA, PhD, University of Illinois
- Knauth, L. Paul** (1979), Professor of Geological Sciences; BA, University of Chicago; PhD, California Institute of Technology
- Knight, Donald O.** (1981), Professor Emeritus of Industrial Engineering; BEE, Marquette University; MSE, PhD, Arizona State University
- Knight, George P.** (1986), Professor of Psychology; BA, Macalester College; MA, PhD, University of California, Riverside
- Knight, John Costain** (1965–68; 1997), Associate Research Professor, Cancer Research Institute; BSc, PhD, University of Liverpool (United Kingdom)
- Knowlton, John F.** (1964), Professor Emeritus of Spanish; BA, Lewis and Clark College; MA, PhD, University of Oregon
- Knox, Robert L.** (1963), Professor Emeritus of Economics; BS, MS, Oklahoma State University; PhD, University of North Carolina
- Knudson, Kelly J.** (2005), Assistant Professor of Anthropology; BA, Beloit College; MS, PhD, University of Wisconsin, Madison
- Knutson, Kraig** (1997), Senior Lecturer of Construction; BS, MS, PhD, Arizona State University
- Kobayashi, Yoshihiro** (2001), Assistant Professor of Architecture and Landscape Architecture; BArch, MArch, Waseda University (Japan); PhD, University of California, Los Angeles
- Kobes, Bernard W.** (1986), Associate Professor of Philosophy; BA, Calvin College; MA, PhD, University of California, Los Angeles
- Koblitz, Ann Hibner** (1998), Professor of Women and Gender Studies; AB, Princeton University; PhD, Boston University
- Kocour, Michael** (2004), Associate Professor of Music; Director, Jazz Studies; BS, University of Illinois; MM, Northwestern University
- Koeneman, James B.** (1984), Adjunct Professor of Bioengineering; BS, University of Minnesota; MS, PhD, Case Western Reserve University
- Koka, Balaji** (1999), Assistant Professor of Management; BE, Madurai Kamaraj University (India); MBA, Indian Institute of Management, Calcutta (India); PhD, University of Pittsburgh
- Kolossa, Katalin** (1994), Senior Lecturer of Mathematics and Statistics; BA, Eötvös University (Hungary); MA, PhD, Arizona State University
- Konjevod, Goran** (2000), Assistant Professor of Computer Science and Engineering; BSc, University of Zagreb (Croatia); MSc, PhD, Carnegie Mellon University
- Konomos, Philip J.** (1991), Learning Resource Specialist; Head, Library Information Systems and Technology; BS, MEd, Arizona State University
- Koonce, Frank W.** (1978), Professor of Music; BM, North Carolina School of the Arts; MM, Southern Methodist University
- Koopmans, Rachel** (2001), Assistant Professor of History; BA, Calvin College; MA, Northwestern University; MA, PhD, University of Notre Dame
- Kopta, Anne Elgar** (1999), Associate Professor of Music
- Koretz, Lora** (2004), Senior Lecturer of Management; BS, Western New England College; MBA, Arizona State University; JD, Suffolk University
- Kortman, Sharon A.** (1998), Assistant Administrative Professional of Curriculum and Instruction; Director, Beginning Educator Support Team; BA, MEd, EdD, Arizona State University
- Koshinsky, Deborah H.** (2000), Associate Librarian; Head, Architecture and Environmental Design Library; BA, Ohio State University; MLIS, Simmons College
- Koss-Chioino, Joan D.** (1992), Professor Emerita of Anthropology; BFA, Temple University; MA, PhD, University of Pennsylvania
- Kostelich, Eric** (1989), Professor of Mathematics and Statistics; BS, University of North Carolina; MS, PhD, University of Maryland, College Park
- Kotani, Takao** (2005), Associate Research Professor of Chemical and Materials Engineering; BA, Kyoto University (Japan); PhD, Osaka University (Japan)
- Kouvetakis, John** (1992), Professor of Chemistry and Biochemistry; BS, PhD, University of California, Berkeley
- Kozacik, Dorothy Piercey** (1968), Professor Emerita of Education; BA, College of St. Francis; MA, Arizona State University; PhD, University of Arizona
- Kozicki, Michael** (1986), Professor of Electrical Engineering; BS, PhD, University of Edinburgh (United Kingdom)
- Krahenbuhl, Gary S.** (1973), Professor Emeritus of Kinesiology; BS, MS, Northern Illinois University; EdD, University of Northern Colorado
- Krajcinovic, Dusan** (1989), Professor Emeritus of Engineering; BSc, MSc, University of Belgrade (Yugoslavia); PhD, Northwestern University
- Krause, Daniel R.** (2000), Associate Professor of Supply Chain Management; BA, Fort Lewis College; MBA, PhD, Arizona State University
- Krause, Stephen** (1981), Professor of Materials Science and Engineering; Associate Chair, Department of Chemical and Materials Engineering; BS, Northwestern University; MS, Illinois Institute of Technology; PhD, University of Michigan
- Kreitner, Robert J. III** (1975), Professor Emeritus of Management; BS, MBA, University of Nebraska, Omaha; PhD, University of Nebraska, Lincoln
- Krinsley, David** (1976), Professor Emeritus of Geological Sciences; PhB, SB, SM, PhD, University of Chicago
- Kroelinger, Michael D.** (1980), Professor Emeritus of Interior Design; BS, University of Alabama; MS, PhD, University of Tennessee, Knoxville
- Kronenfeld, Jennie Jacobs** (1990), Professor of Sociology; Chair, Department of Sociology; BA, University of North Carolina at Chapel Hill; MA, PhD, Brown University
- Kronengold, Eric A.** (1970), Professor Emeritus of Art; BA, MA, San Francisco State University
- Krus, David J.** (1975), Professor Emeritus of Psychology in Education; BA, MA, Charles University; PhD, University of Minnesota, Twin Cities
- Krzys, Katherine J.** (1990), Associate Archivist, Archives and Special Collections; BA, California State University, Hayward; MFA, Arizona State University
- Kuang, Yang** (1988), Professor of Mathematics and Statistics; Associate Chair, Graduate Studies; BS, University of Science and Technology (China); PhD, University of Alberta (Canada)

FACULTY AND ACADEMIC PROFESSIONALS

Kuby, Lauren H. (1995), Academic Associate, Communications Manager, Global Institute of Sustainability; BA, University of Chicago; MA, Arizona State University

Kuby, Michael (1988), Associate Professor of Geography; BA, University of Chicago; PhD, Boston University

Kuester, James L. (1969), Professor Emeritus of Chemical Engineering; BS, University of Texas at Austin; ME, PhD, Texas A&M University

Kugelmass, Jack (1998), Professor of Interdisciplinary Humanities; BA, McGill University (Canada); MA, PhD, New School for Social Research

Kuhlmann, Richard, Master Sergeant (2004); Senior Military Instructor of Military Science

Kuiper, Hendrik J. (1971), Professor of Mathematics and Statistics; BS, University of Wisconsin, Milwaukee; MS, MA, PhD, University of Wisconsin, Madison

Kulaga, Jeffrey A. (2001), Faculty Associate of Planning; BS, MPA, Arizona State University

Kulahci, Murat (2002), Assistant Professor of Industrial Engineering; BS, Bogazici University (Turkey); ME, Illinois Institute of Technology; MS, PhD, University of Wisconsin, Madison

Kulis, Stephen (1984), Professor of Sociology; BA, George Washington University; MA, PhD, Columbia University

Kulkarni, Uday R. (1988), Associate Professor of Computer Information Systems; BTech, Indian Institute of Technology (India); MBA, Indian Institute of Management, Calcutta (India); PhD, University of Wisconsin, Milwaukee

Kumar, Ajith (1991), Professor of Marketing; BS, Indian Institute of Technology (India); Postgraduate Diploma, Indian Institute of Management (India); PhD, University of Massachusetts

Kumar, Sudhir (1998), Associate Professor of Life Sciences; BS, MS, Birla Institute of Technology and Science (India); PhD, Pennsylvania State University

Kuo, Karen (2002), Academic Associate of Asian Pacific American Studies; BA, University of California, Santa Barbara; MA, University of California, Riverside

Kupchik, Aaron (2003), Assistant Professor of Justice and Social Inquiry; BA, Boston University; MA, PhD, New York University

Kurtz, Lynn C. (1967), Professor Emeritus of Mathematics and Statistics; BS, South Dakota School of Mines and Technology; MS, PhD, University of Utah

Kwasnoski, Michael A. (2003), Assistant Professor of Aerospace Studies; BA, Bloomsburg University; MBA, St. Mary's University

L

La Belle, Jeffrey (2002), Assistant Research Scientist of Bioengineering; BSEE, Western New England College; MS, PhD, Arizona State University

Laananen, David (1983), Professor Emeritus of Mechanical and Aerospace Engineering; BS, Worcester Polytechnic Institute; MS, PhD, Northeastern University

Ladd, Becky (2001), Associate Professor of Psychology in Education; BA, San Diego State University; MS, PhD, University of Illinois, Urbana-Champaign

Ladd, Gary W. (2001), Professor of Family and Human Development; BA, Grove City College; MS, Alfred University; EdD, University of Rochester

Laetz, Hans G. (1964), Professor Emeritus of German; BA, University of California, Berkeley; MA, PhD, Stanford University

LaFaro, Lydia E. (1988), Librarian, Hayden Reference Services; BS, Georgetown University; MLS, Emory University

Lafford, Barbara (1980), Professor of Spanish; BA, Middlebury College; MA, PhD, Cornell University

Lafford, Peter A. (1989), Associate Research Professional of Languages and Literatures; Director, Language Computing Laboratory; BA, Cornell University; MA, Arizona State University; MA, Middlebury College

Lage, Chiara (1998), Lecturer of Italian; GA Farina, Teacher's College, Vicenza (Italy); Laurea, University of Study of Urbino (Italy)

Lai, Richard T. (1973), Professor of Planning; AB, MFA, Princeton University; PhD, University of Pennsylvania

Lai, Ying-Cheng (1999), Professor of Electrical Engineering; BS, MS, Zhejiang University (China); PhD, University of Maryland, College Park

Landeira, Ricardo L. (1962), Professor Emeritus of Spanish; Bachiller Universitario, University of Santiago (Spain); Maestro Nacional, Normal School of Santiago (Spain); PhD, University of Colorado



Landers, Daniel M.

(1981)

Regents' Professor of Kinesiology; BA, San Jose State College; MS, PhD, University of Illinois

Landers, Donna M. (1988), Senior Lecturer of Kinesiology; Undergraduate Advisor; BS, State University of New York, Brockport; MS, University of Washington

Landrum, Leslie R. (1986), Senior Research Scientist of Life Sciences; BS, Syracuse University; MS, PhD, University of Michigan

Landschoot, Thomas (2001), Assistant Professor of Music; MM, Conservatory of Music, Antwerp (Belgium); MM, University of Michigan; Artist Diploma, Indiana University; Artist Diploma, Conservatory of Music, Maastricht (Netherlands)

Laner, Mary R. (1976), Professor Emerita of Sociology; AB, University of Chicago; MA, University of New Mexico; PhD, Virginia Polytechnic Institute and State University

Langenfeld, Amy (2005), Associate Clinical Professor of Law; BA, Georgetown University; JD, Arizona State University

Lanyon, Richard I. (1975), Professor of Psychology; BE, University of Adelaide (Australia); MA, PhD, University of Iowa

Lara-Valencia, Francisco (2004), Assistant Professor of Planning; BS, Autonomous University of Baja California (Mexico); MRP, The College of the Northern Border (Mexico); PhD, University of Michigan, Ann Arbor

Larimer, John W. (1969), Professor Emeritus of Geological Sciences; BA, MS, PhD, Lehigh University

Larson, Brook (2005), Senior Lecturer of Music; BA, Moorhead State University; MM, Bowling Green State University; DMA, Arizona State University

Larson, Kelli (2005), Assistant Professor of Geography; BA, MA, Southern Illinois University, Carbondale; PhD, Oregon State University, Corvallis

Larson-Keagy, Elizabeth (2004), Lecturer of Geography; BA, University of Wisconsin; MA, Louisiana State University, Baton Rouge; PhD, University of Wisconsin, Milwaukee

- Lastovicka, John L.** (1992), Professor of Marketing; BS, MS, PhD, University of Illinois
- Laubichler, Manfred** (2001), Assistant Professor of Life Sciences; MSc, University of Vienna (Austria); MPhil, Yale University; MA, Princeton University; PhD, Yale University; PhD, Princeton University
- Lauderdale, Pat** (1981), Professor of Justice and Social Inquiry; BA, University of Oklahoma; MA, University of Texas at Austin; MA, PhD, Stanford University
- Lavrin, Asuncion** (1995), Professor of History; BA, University of Havana (Cuba); MA, Radcliffe College; PhD, Harvard University
- Lawrence, Christopher** (2005), Lecturer of Civil and Environmental Engineering; BS, Lawrence Technological University; MS, PhD, Arizona State University
- Lawson, Anton E.** (1977), Professor of Life Sciences; BS, University of Arizona; MA, University of Oregon; PhD, University of Oklahoma
- Le, Thuy-Kim Pham** (1997), Lecturer of Vietnamese; BA, Saigon University (Vietnam); BA, MEd, Arizona State University
- Leaños, John Jota** (2003), Assistant Professor of Chicana and Chicano Studies; BA, MFA, San Francisco State University
- Leathers, Chester R.** (1957), Professor Emeritus of Life Sciences; BS, Eastern Illinois University; MS, PhD, University of Michigan
- Lebed, Richard F.** (2000), Assistant Professor of Physics and Astronomy; BS, Michigan State University; MA, PhD, University of California, Berkeley
- Lederman, Linda C.** (2006), Professor of Communication; BA, Brown University; MA, Columbia University; PhD, Rutgers, The State University of New Jersey
- Lee, Deanna** (2001), Assistant Professor of Accountancy; BS, University of Pennsylvania; PhD, University of Illinois
- Lee, James** (1997), Adjunct Professor of Life Sciences; BS, State University of New York, Stony Brook; PhD, California Institute of Technology
- Lee, Joohyung** (2005), Assistant Professor of Computer Science and Engineering; BS, Seoul National University (Korea); PhD, University of Texas at Austin
- Lee, Nancy** (1997), Adjunct Professor of Life Sciences; BS, Memphis State University; PhD, Cornell University
- Lee, Peggy M.** (2005), Assistant Professor of Management; BA, Stanford University; MA, PhD, University of North Carolina
- Lee, Tae-woo** (1993), Associate Professor of Mechanical and Aerospace Engineering; BS, Ohio State University; MSE, PhD, University of Michigan
- Lee, Yann-Hang** (2000), Professor of Computer Science and Engineering; BS, National Cheng Kung University (Taiwan); MS, Rensselaer Polytechnic Institute; PhD, University of Michigan
- Lefevre, Mary Anne** (1990), Clinical Assistant Professor of Life Sciences; BS, Arizona State University; MA, Central Michigan University
- Lefler, Scott** (2004), Lecturer of Chemistry and Biochemistry; BS, California Polytechnic State University, San Luis Obispo; PhD, Arizona State University
- Lehman, Peter** (1999), Professor of English; Director, Interdisciplinary Humanities Program; BS, MA, PhD, University of Wisconsin, Madison
- Leibold, Anne M.** (1977), Librarian Emerita; MA, University of Paris (France)
- Leigh, Frederic A.** (1979), Senior Administrative Professional and Clinical Professor of Journalism and Mass Communication; BA, University of South Dakota; MA, University of Iowa; EdD, Arizona State University
- Leinenweber, Kurt** (1994), Assistant Research Professional of Chemistry and Biochemistry; BS, Brown University; PhD, Princeton University
- Leket-Mor, Rachel** (2004), Academic Associate, Library Collection Development
- Lemery, Kathryn** (2001), Assistant Professor of Psychology; BA, University of Oregon; MS, PhD, University of Wisconsin, Madison
- Leutz, Richard G.** (1985), Professor Emeritus of Journalism and Mass Communication; AB, University of North Alabama; MA, Southern Illinois University, Carbondale; PhD, University of Iowa
- Leonard, Donald J.** (1974), Professor Emeritus of Management Communication; BS, MBA, Nicholls State University; PhD, Louisiana State University
- Leonard, Philip A.** (1968), Professor Emeritus of Mathematics and Statistics; AB, Boston College; MA, PhD, Pennsylvania State University
- Leong, Karen J.** (1999), Associate Professor of Women and Gender Studies and Asian Pacific American Studies; Director, Asian Pacific American Studies Program; AB, MA, PhD, University of California, Berkeley
- Lerum, Vidar** (2000), Assistant Professor of Architecture and Landscape Architecture; BArch, Norwegian Institute of Technology, Trondheim (Norway); MS, Arizona State University; PhD, Norwegian University of Science and Technology, Trondheim (Norway)
- Leshowitz, Barry H.** (1970), Associate Professor of Psychology; BS, MA, Brooklyn College; PhD, City University of New York
- Lessard, Elizabeth C.** (1969), Professor Emerita of Dance; BS, Georgia College; MA, PhD, Texas Woman's University
- Lester, A. Neal** (1997), Bebbling Family Dean's Distinguished Professor of English and Parents Association Professor; Chair, Department of English; BA, State University of West Georgia; MA, PhD, Vanderbilt University
- Levan, Frederick D.** (1965), Professor Emeritus of Educational Administration and Supervision; BS, MEd, Pennsylvania State University; EdD, Oklahoma State University
- Levendowski, Glenda** (2004), Lecturer of Accountancy; BBA, Texas Tech University; MS, University of Houston, Clear Lake City
- Levine, Gustav** (1967), Professor Emeritus of Psychology; BA, MA, College of the City of New York; PhD, Columbia University
- Levitus, Marcia** (2005), Assistant Professor of Chemistry and Biochemistry; BS, PhD, University of Buenos Aires (Argentina)
- Lewin, Benjamin** (2005), Lecturer of Sociology; BA, Trinity University; MA, University of Akron; PhD, Arizona State University
- Lewis, Paul G.** (2005), Assistant Professor of Political Science; AB, Indiana University, Bloomington; MA, PhD, Princeton University
- Lewis, William E.** (1965), Professor of Computer Science and Engineering; University Chief Information Officer and Vice Provost for Information Technology; BSE, Johns Hopkins University; MS, PhD, Northwestern University
- Li, Baoxin** (2004), Assistant Professor of Computer Science and Engineering; BS, MS, University of Science and Technology of China; PhD, University of Maryland, College Park

FACULTY AND ACADEMIC PROFESSIONALS

Li, Qunying (2001), Assistant Librarian, Collection Development; MA, Beijing Foreign Studies University (China); MLS, University of Alabama

Li, Wei (2001), Associate Professor of Asian Pacific American Studies and Geography; BS, Beijing Normal College (China); MS, Peking University (China); PhD, University of Southern California

Licon, Lawrence Wendell (2003), Clinical Assistant Professor of Finance; BBA, MBA, PhD, University of Texas at Austin

Liddell, Paul A. (1990), Assistant Research Professional of Chemistry and Biochemistry; BSc, Massey University (New Zealand); PhD, Arizona State University

Liebig, Jurgen (2005), Assistant Professor of Life Sciences; Diplom Biologie, Doktorarbeit, Würzburg University (Germany)

Lightfoot, Marjorie J. (1964), Professor Emerita of English; BA, Brown University; MA, PhD, Northwestern University

Lin, Jerry (2004), Professor of Chemical Engineering; BS, Zhejiang University (China); MS, PhD, Worcester Polytechnic



Lin, Sheng H.
(1965)

Regents' Professor Emeritus of Chemistry and Biochemistry; BS, MS, National Taiwan University (Taiwan); PhD, University of Utah

Lin, Su (1997), Associate Research Professional of Chemistry and Biochemistry; BA, Beijing Normal University, (China); PhD, University of Rochester

Linder, Darwyn E. (1972), Professor Emeritus of Psychology; BA, Macalester College; PhD, University of Minnesota, Twin Cities

Linderman, Earl W. (1966), Professor Emeritus of Art; BS, State University of New York, Buffalo; MEd, EdD, Pennsylvania State University

Lindsay, Stuart M. (1978), Professor of Physics and Astronomy; Nadine and Edward Carson Presidential Chair in Physics; BSc, PhD, University of Manchester (United Kingdom)

Lindsey, Laura (2003), Assistant Professor of Finance; BA, MA, PhD, Stanford University

Lineberry, Heather S. (1990), Senior Curator, ASU Art Museum; Associate Museum Professional; BA, MA, University of Texas at Austin

Liskovec, Richard F. (1958), Professor Emeritus of Mathematics and Statistics; BS, MA, Kent State University

Liss, Julie M. (1994), Associate Professor of Speech and Hearing Science; BA, University of Wisconsin, Madison; MA, University of Denver; PhD, University of Wisconsin, Madison

Littlewood, Mary L. (1965), Professor Emerita of Kinesiology; BS, Miami University; MS, University of Colorado

Liu, C. H. (1965), Professor Emeritus of Chemistry and Biochemistry; BA, PhD, University of Illinois

Liu, Danny D. (1982), Professor Emeritus of Mechanical and Aerospace Engineering; BS, National Taiwan University; MS, Georgia Institute of Technology; PhD, University of Southampton (United Kingdom)

Liu, Huan (2000), Associate Professor of Computer Science and Engineering; BEng, Shanghai Jiao Tong University (China); MSc, PhD, University of Southern California

Liu, Marjory Bon-Ray (1973), Professor Emerita of Philosophy; BM, Alverno College; MM, University of Southern California; CPhil, PhD, University of California, Los Angeles

Liu, Zhenquan (2000), Senior Research Specialist, Center for Solid State Science; BSc, MSc, Peking University (China); PhD, University of Sydney (Australia)

LoBrutto, Russell (1991), Senior Research Scientist of Life Sciences; BA, Cornell University; PhD, State University of New York, Buffalo

Lockard, Joe (2002), Assistant Professor of English; BA, University of California, Santa Cruz; PhD, University of California, Berkeley

Lockwood, Charles (2004), Adjunct Professor of Anthropology; BS, Duke University; PhD, University of Witwatersrand (South Africa)

Lockwood, Ralph G. (1972), Professor Emeritus of Music; BM, Baldwin-Wallace College; MM, New England Conservatory of Music

Lohr, Dennis E. (1979), Professor of Chemistry and Biochemistry; BS, Beloit College; PhD, University of North Carolina at Chapel Hill

Lohr, Sharon (1990), Professor of Mathematics and Statistics; BS, Calvin College; PhD, University of Wisconsin, Madison

Lombardi, Eugene P. (1957), Professor Emeritus of Music; BMusEd, Westminster College; MA, Columbia University; EdS, George Peabody College; DM, Westminster College

Longley, Kyle (1995), Snell Family Dean's Distinguished Professor of History; Director, Graduate Studies; BA, Angelo State University; MA, Texas Technological; PhD, University of Kentucky

Loope, R. Nicholas (1990), Associate Professor of Architecture and Landscape Architecture; BArch, University of Maryland, College Park; MArch, Yale University; PMD, Harvard University

Lopez, Juan (1998), Professor of Mathematics and Statistics; BSc, PhD, Monash University (Australia)

Lopez, Linda C. (2003), Associate Research Professor of Life Sciences; BS, University of Houston; PhD, The University of Texas

Lopez, Vera (2001), Assistant Professor of Justice and Social Inquiry; BA, MA, PhD, University of Texas at Austin

Lorton, Dianne (2000), Adjunct Professor of Life Sciences; BS, PhD, Indiana State University

Losse, Deborah N. (1973), Professor of French; Divisional Dean of Humanities, College of Liberal Arts and Sciences; BA, Connecticut College; MA, PhD, University of North Carolina at Chapel Hill

Loveless, Richard L. (1991), Professor Emeritus of Art; MEd, Pennsylvania State University

Low, Stuart A. (1979), Professor of Economics; BS, MS, PhD, University of Illinois

Lowe, John W. (1956), Professor Emeritus of Economics; BS, Arizona State University; MS, University of Wisconsin, Madison; PhD, University of Florida

Lowe, Robert W. (1966), Professor Emeritus of Romance Languages; MA, Columbia University; Doctorat, University of Paris (France)

Lowenthal, Gary T. (1976), Professor of Law; AB, Harvard College; JD, University of Chicago

Luchsinger, Wayne W. (1966), Professor Emeritus of Chemistry and Biochemistry; BS, MS, PhD, University of Minnesota, Twin Cities

Luckingham, Bradford F. (1971), Professor Emeritus of History; BS, Northern Arizona University; MA, University of Missouri, Columbia; PhD, University of California, Davis

Luderer, Gottfried W.R. (1990), Professor Emeritus of Electrical Engineering; MSEE, PhD, Technical University Braunschweig (Germany)

Ludwig, Ann (1979), Professor Emerita of Dance; BS, North Dakota State University; MS, University of Kansas

Luecken, Linda J. (2000), Assistant Professor of Psychology; BS, Ohio State University; MA, University of North Carolina; PhD, Duke University

Luenow, Paul F. Jr. (1958), Professor Emeritus of Foreign Languages; BA, MA, University of Washington; PhD, University of New Mexico

Luey, Beth (1980), Senior Instructional Professional of History; Director, Scholarly Publishing Program; BA, Radcliffe College; AM, Harvard University

Luft, Julie (2005), Professor of Curriculum and Instruction; BS, University of New Mexico; MS, New Mexico Institute of Mining and Technology; PhD, University of Iowa

Lujan, Carol Chiago (1987), Associate Professor of Justice and Social Inquiry; BA, MAPA, PhD, University of New Mexico

Lukas, Ronald J. (2000), Adjunct Professor of Life Sciences; BS, State University of New York, Cortland; PhD, State University of New York, Downstate Medical Center, Brooklyn

Lukinbeal, Christopher L. (2003), Assistant Professor of Geography; BS, MA, California State University, Hayward; PhD, San Diego State University and University of California, Santa Barbara

Lund, Giuliana (1997), Assistant Professor of Interdisciplinary Humanities; BA, Stanford University; MA, PhD, University of Pennsylvania

Lundgren, Harry R. (1962), Professor Emeritus of Civil and Environmental Engineering; BSCE, Purdue University; MS, Arizona State University; PhD, Oklahoma State University

Lundin, Robert F. (1962), Professor Emeritus of Geological Sciences; BA, Augustana College; MS, PhD, University of Illinois

Luo, Moulun (2005), Assistant Research Professor of Life Sciences; BS, MS, Guangxi College of Traditional Chinese Medicine (China); PhD, Beijing Medical University (China)

Lussier, Mark S. (1994), Associate Professor of English; BA, University of Saint Thomas; MA, PhD, Texas A&M University

Lyman, Jeffrey (1996), Associate Professor of Music; BMus, Temple University; MMus, DMus, University of Michigan

Lynch, David H. (1976), Professor Emeritus of Management Communication; BS, University of Illinois; MS, EdD, Northern Illinois University

Lynch, Jacquelyn (2001), Honors Faculty Fellow; Faculty Chair, Barrett Honors College; BA, Kalamazoo College; MA, Harvard University; PhD, Arizona State University

Lynch, John M. (1994), Honors Faculty Fellow; BSc, PhD, University College, Dublin (Ireland)

Lynk, Myles (2000), Professor of Law; Kiewit Foundation Professor of the Legal Profession; ICA Faculty Athletic Representative; AB, JD, Harvard University

M

Ma, Shouze (2005), Associate Professor of Dance; MFA, University of Iowa, Iowa City

Maatta, Robert (1996), Human Resources Assistant, Department of Military Science; BS, Lake Superior State University

Maccracken, Harriet (1995), Senior Lecturer of Accountancy; BS, Ohio State University; MA, Arizona State University

Macedonia, Joseph (2005), Adjunct Professor of Life Sciences; BS, Colorado State University; Phd, Duke University

Macey, Donna J. (1994), Clinical Associate Professor of Educational Administration and Supervision; Internship Coordinator and Certification, Educational Administration and Supervision; BA, DePaul University; MA, St. John's College; MA, MST, University of Chicago; PhD, Northwestern University

MacKinnon, David (1990), Professor of Psychology; BA, Harvard University; MA, PhD, University of California, Los Angeles

MacKinnon, Stephen R. (1971), Professor of History; BA, MA, Yale University; PhD, University of California, Davis

Mackulak, Gerald T. (1980), Associate Professor of Industrial Engineering; BSIE, MSIE, PhD, Purdue University

MacSwan, Jeff (1998), Associate Professor of Curriculum and Instruction; BA, MA, California State University, Long Beach; PhD, University of California, Los Angeles

Madden, Dennis D. (1990), Archivist Emeritus; BA, Wright State University; MA, Colorado State University

Madden-Derdich, Debra (1994), Associate Professor of Family and Human Development; BA, Washington and Jefferson College; MA, Hollins College; PhD, Virginia Polytechnic Institute and State University

Maddox, Robert A. (1993), Adjunct Professor of Geography; BS, Texas A&M University; MS, PhD, Colorado State University

Magaña, Lisa (1997), Associate Professor of Chicana and Chicano Studies; BA, California Polytechnic University; MA, PhD, Claremont Graduate School

Magenta, Muriel (1969), Professor of Art; BA, Queens College; MA, MFA, PhD, Arizona State University

Magers, William D. (1971), Professor Emeritus of Music; BA, University of California, Santa Barbara; MM, DMA, University of Southern California

Magill, Harry (1984), Professor Emeritus of Accountancy; BS, Miami University; MS, University of Illinois

Mahajan, Subhash (1997), Professor of Chemical and Materials Engineering; Chair, Department of Chemical and Materials Engineering; BS, Punjab University (India); BE, Metallurgy Indian Institute of Science (India); PhD, University of California, Berkeley

Mahalov, Alex S. (1991), Professor of Mathematics and Statistics; MS, Leningrad University (Russia); PhD, Cornell University

Mahoney, Dhira B. (1989), Professor Emerita of English; BA, MA, University of Oxford (United Kingdom); PhD, University of California, Santa Barbara

Mahoney, Richard (2003), Research Professor of Life Sciences; BS, Purdue University; PhD, University of California, San Diego



Maienschein, Jane
(1981)

Regents' Professor of Biology and Society; BA, Yale University; MA, PhD, Indiana University, Bloomington

FACULTY AND ACADEMIC PROFESSIONALS

- Major, Roy C.** (1992), Professor of English; BA, University of Akron; MA, University of Arizona; MA, PhD, Ohio State University
- Majumdar, Anandamayee** (2004), Assistant Professor of Mathematics and Statistics; BS, Indian Statistical Institute (India); MS, Michigan State University; PhD, University of Connecticut
- Malone, Charles F.** (1966), Professor Emeritus of Curriculum and Instruction; BS, Emporia State University; MEd, EdD, University of Kansas
- Maltz, Arnold B.** (1997), Associate Professor of Supply Chain Management; BS, Trinity College, Hartford; MA, University of California, Santa Barbara; MS, Northwestern University; PhD, Ohio State University
- Mamlouk, Michael S.** (1984), Professor of Civil and Environmental Engineering; BSCE, Cairo University (Egypt); MSCE, PhD, Purdue University
- Manchester, Laurie** (2000), Assistant Professor of History; BA, Wellesley College; MA, MPhil, PhD, Columbia University
- Mandarino, Lawrence J.** (2005), Professor of Kinesiology and Life Sciences; Chair, Department of Kinesiology; BA, MA, PhD, Arizona State University
- Mandel, Naomi** (2000), Assistant Professor of Marketing; AB, Dartmouth College; MBA, Arizona State University; MIM, American Graduate School of International Management; PhD, University of Pennsylvania
- Manelli, Alejandro** (1997), Professor of Economics; Licenciatura, National University of Buenos Aires (Argentina); MA, PhD, University of California, Berkeley
- Manera, Elizabeth S.** (1967), Professor Emerita of Curriculum and Instruction; BS, MA, Towson State College; EdD, Arizona State University
- Mangini, Margaret A.** (1990), Director, Bureau of Educational Research and Services; BS, MEd, Edinboro State College; EdD, Arizona State University
- Mango, Oraib** Lecturer of Arabic; BA, University of Jordan (Jordan); MA, Arizona State University
- Manuelito, Kathryn** (2001), Assistant Professor of Curriculum and Instruction; BA, MA, University of New Mexico; PhD, Arizona State University
- Marc, Stephen Smith** (1998), Professor of Art; BA, Pomona College; MFA, Temple University
- Marchant, Gary E.** (1999), Professor of Law; Executive Director, Center for the Study of Law, Science, and Technology; BSc, University of British Columbia (Canada); MPP, JD, Harvard University; PhD, University of British Columbia (Canada)
- Marean, Curtis W.** (2001), Professor of Anthropology; Research Associate, Institute of Human Origins; BA, Pennsylvania State University; MA, PhD, University of California, Berkeley
- Margolis, Eric** (1995), Associate Professor of Educational Leadership and Policy Studies; BA, State University of New York, New Paltz; PhD, University of Colorado, Boulder
- Marin, Christine N.** (1985), Associate Archivist, Archives and Special Collections; BA, MA, Arizona State University
- Maris, Mariana** (2000), Lecturer of Mathematics and Statistics; BS, MA, Arizona State University
- Markiw, Michael** (1990), Associate Librarian, Technical Services Department; BA, University of Alberta (Canada); MLS, University of Western Ontario (Canada)
- Marks, Pamela** (2002), Senior Lecturer of Chemistry and Biochemistry; BS, St. Olaf College; MS, University of Arizona
- Marlin, Addison** (2002), Clinical Assistant Professor of Architecture and Landscape Architecture; BA, University of New Mexico; MEP, Arizona State University
- Marohnic, Charles S.** (1981), Professor Emeritus of Music; BA, MM, University of Miami
- Marshall, Kimberly** (1998), Professor of Music; Associate Director for Graduate Studies, School of Music; BA, University of North Carolina at Chapel Hill; DPhil, University College, Oxford (United Kingdom)
- Martin, Carol L.** (1988), Professor of Family and Human Development; BA, University of Georgia; MS, Rutgers, The State University of New Jersey; PhD, University of Georgia
- Martin, J. Spencer** (2000), Assistant Professor of Finance; BS, MBA, University of Texas at Austin; AM, PhD, University of Pennsylvania
- Martin, John F. Jr.** (1966), Professor of Anthropology; BA, Beloit College; MA, PhD, University of Chicago
- Martin, Judith N.** (1990), Professor of Communication; BA, Eastern Mennonite College; MA, PhD, Pennsylvania State University
- Martin, Linda J.** (1980), Professor Emerita of Finance; BA, University of Louisville; MS, University of Kansas; MBA, DBA, Louisiana Technological University
- Martin, Scott** (2000), Lecturer of Mathematics and Statistics; BS, University of Nebraska, Lincoln; MA, University of Illinois, Springfield
- Martin, Thomas W.** (2005), Honors Faculty Fellow; BA, Villanova University; MA, University of Pittsburgh; PhD, University of Virginia
- Martínez, Jacqueline M.** (2000), Associate Professor of Communication; BA, California State University, Northridge; MS, PhD, Southern Illinois University
- Martinez, Jeanne L.** (2000), Lecturer of Spanish; BA, Indiana University, South Bend; MAT, Indiana University, Bloomington
- Martinez Assad, Carlos** (2005), Distinguished Scholar of Spanish; BA, MA, National Autonomous University of Mexico (Mexico); PhD, University of Paris (France)
- Martinez-Roldan, Carmen** (2002), Assistant Professor of Curriculum and Instruction; BA, MA, University of Puerto Rico, Rio Piedras; PhD, University of Arizona
- Marzke, Mary W.** (1978), Professor Emerita of Anthropology; BA, University of California; MA, Columbia University; PhD, University of California, Berkeley
- Marzke, Robert F.** (1969), Associate Professor of Physics and Astronomy; AB, Princeton University; PhD, Columbia University
- Masilamani, Purushothama** (2000), Lecturer of Mathematics and Statistics; BS, University of Madras (India); MS, DA, Adelphi University
- Mason, Bruce B.** (1960), Professor Emeritus of Political Science; BS, North Texas State College; MA, Texas Christian University; PhD, University of Texas at Austin
- Mason, Hugh S.** (2002), Associate Professor of Life Sciences; BS, University of Texas at Austin; PhD, University of Arizona
- Mason, Marshall W.** (1994), Professor Emeritus of Theatre; BS, Northwestern University
- Mass, Diana** (1974), Clinical Professor of Life Sciences; BS, University of Texas at Austin; MS, Central Michigan University
- Massia, Stephen** (1998), Associate Professor of Bioengineering; BS, Southwestern University; PhD, University of Texas

Matera, Frances R. (1989), Associate Professor of Journalism and Mass Communication; BS, Florida International University; MA, Goddard College; PhD, University of Miami

Matheson, Alan A. (1968), Professor Emeritus of Law; Dean Emeritus, College of Law; BA, MS, JD, University of Utah

Mathur, Sarup (2002), Clinical Associate Professor of Curriculum and Instruction; BA, BEd, MA, MEd, Agra University (India); MEd, PhD, Arizona State University

Mathy, Pamela A. (1998), Clinical Professor of Speech and Hearing Science; Director, Speech and Language Clinic; BA, University of Massachusetts; MA, Washington State University; PhD, University of Wisconsin, Madison

Matt, Kathleen S. (1987), Professor of Kinesiology; Assistant Vice President for Research; Director of Clinical Partnerships, Department of Kinesiology; BA, MS, University of Delaware; PhD, University of Washington

Matt, Pamela (1980), Professor Emerita of Dance; BA, University of Washington; MA, University of Illinois

Matthias, Judson S. (1967), Professor Emeritus of Civil and Environmental Engineering; BS, United States Military Academy; MS, Oregon State University; PhD, Purdue University

Mattox, John H. (1995), Adjunct Professor of Life Sciences; BA, MD, University of Colorado

Matyushov, Dimitry (2000), Assistant Professor of Chemistry and Biochemistry; BS, Moscow Institute of Physics and Technology (Russia); PhD, Vienna University of Technology (Austria)

Maxwell, Kathryn (1988), Professor of Art; BA, Northwestern University; MFA, University of Wisconsin, Madison

Maxwell, Stephen A. (2005), Clinical Associate Professor of Speech and Hearing Science; BS, Brigham Young University; MS, Idaho State University; AuD, Arizona School of Health Science

May, Judy (1986), Associate Professor of Music; MM, The Juilliard School



Mayer, James W.
(1992)

Regents' Professor of Chemical and Materials Engineering and Solid State Science; BS, PhD, Purdue University

Mayer, Lawrence S. (1983), Professor of Economics; BS, MS, Ohio State University; MD, Associated Medical Schools of the Caribbean; PhD, Ohio State University

Mayer, Michael (1978), Professor Emeritus of Communication; BA, MA, University of Wyoming; PhD, University of Kansas

Mays, Larry W. (1989), Professor of Civil and Environmental Engineering; BS, MS, University of Missouri, Rolla; PhD, University of Illinois

McBeath, Michael K. (1998), Associate Professor of Psychology; BA, Brown University; MS, University of California, Santa Barbara; PhD, Stanford University

McBride, Ingrid (2001), Clinical Associate Professor of Speech and Hearing Disorders; Director, Audiology Clinic; BS, MS, Arizona State University; AuD, University of Florida

McCarter, Joan H. (1961), Professor Emerita of Mathematics and Statistics; BS, MA, University of Arizona

McCarthy, Matthew J. (2003), Lecturer of Computer Information Systems; BS, Arizona State University; MS, Northern Arizona University

McCartney, Martha R. (Molly) (1989), Associate Professor of Physics and Astronomy; Senior Research Scientist, Center for Solid State Science; BS, The Evergreen State College; PhD, Arizona State University

McCartney, Peter (2000), Assistant Research Scientist, Data Manager, Global Institute of Sustainability; BA, MA, University of Arizona; PhD, University of Calgary (Canada)

McCarty, Teresa (2004), Professor of Educational Leadership and Policy Studies; BA, Ohio State University; MA, PhD, Arizona State University

McClure, Sue (2004), Lecturer of Mathematics and Statistics; BS, Ball State University; MA, Purdue University

McCoy, Kathleen M. (1976), Associate Professor of Curriculum and Instruction; BS, University of Portland; MS, Portland State University; PhD, University of Oregon

McCoy, Ronald (1995), Professor of Architecture and Landscape Architecture; BS, University of Southern California; MArch, Princeton University

McDermott, Lauren (1990), Associate Professor of Industrial Design; Chair, Department of Industrial Design; BFA, MFA, Rochester Institute of Technology

McDonah, Becky I. (2005), Assistant Professor of Art; BA, University of Wisconsin, Lacrosse; MFA, Arizona State University

McDonald, Arlys (1970), Librarian Emeritus; BMus, St. Mary of the Plains College; MMus, University of Illinois

McDonald, John N. (1969), Professor Emeritus of Mathematics and Statistics; AB, King's College; MS, PhD, Rutgers, The State University of New Jersey

McDonald, Kelly M. (2000), Assistant Professor of Communication; Director of Forensics; BA, Pacific Lutheran University; MA, PhD, University of Kansas

McDonough, Peter (1990), Professor Emeritus of Political Science; BS, Saint Louis University; PhD, University of Michigan

McDowell, John M. (1978), Professor of Economics; BS, MS, PhD, University of California, Los Angeles

McElroy, Isis (2005), Assistant Professor of Languages and Literatures; BA, Pontifical Catholic University (Brazil); MA, PhD, New York University

McElwee, Pamela (2005), Assistant Professor of Global Studies; BA, University of Kansas; MSc, Oxford University (United Kingdom); MPhil, PhD, Yale University

McGaughey, Robert W. (1971), Professor Emeritus of Life Sciences; BA, Augustana College; MA, University of Colorado; PhD, Boston University

McGehee, Shelley (1985), Librarian Emerita; BMus, Converse College; MMus, MLS, University of Alabama

McGibbney Vlahoulis, Michelle (2004), Lecturer of Women and Gender Studies; BA, University of Massachusetts, Amherst; MA, Arizona State University

McGill, John R. (2004), Adjunct Professor of Life Sciences; BS, MS, Southwest Texas State University; PhD, The University of Texas

McGowan, Patrick J. (1979), Professor Emeritus of Political Science; BA, University of the South; MA, Johns Hopkins University; PhD, Northwestern University

McGraw, Kevin (2004), Assistant Professor of Life Sciences; BS, Lawrence University; MS, Auburn University; PhD, Cornell University

FACULTY AND ACADEMIC PROFESSIONALS

- McGregor, Joan L.** (1989), Associate Professor of Life Sciences and Philosophy; Lincoln Associate Professor of Bioethics; BA, University of California, Davis; MA, PhD, University of Arizona
- McHugh, Kevin E.** (1985), Associate Professor of Geography; BS, Pennsylvania State University; MA, Arizona State University; PhD, University of Illinois, Urbana-Champaign
- McIntosh, Kirk E., Lieutenant Colonel** (2005), Professor of Military Science; Chair, Department of Military Science; BS, Arizona State University; MA, Webster University
- McIsaac, Marina Stock** (1980), Professor Emerita of Educational Technology; BA, Pomona College; MA, PhD, University of Wisconsin, Madison
- McIver, Beverly** (1996), Associate Professor of Art; BA, North Carolina Central University; MFA, University of Pennsylvania
- McKelvy, Michael J.** (1976), Senior Research Scientist, Center for Solid State Science; BS, University of California, Berkeley; MS, PhD, Arizona State University
- McKenzie, Patrick Bruce** (1970), Professor Emeritus of Accountancy; BS, MS, Kansas State University; PhD, Michigan State University
- McLaughlin, Ilene** (1995), Assistant Librarian, Hayden Reference Services; BA, Lake Forest College; MLS, Simmons College
- McLin, Katherine** (1997), Associate Professor of Music; BM, Oberlin College Conservatory, Ohio; MM, Indiana University, Bloomington; DMA, University of Michigan, Ann Arbor
- McMahon, Jeffrey** (2001), Assistant Professor of Theatre; BA, State University of New York; MFA, Columbia University
- McManus, Elizabeth B.** (2000), Honors Faculty Fellow; BA, MA, PhD, University of Virginia
- McMillan, Paul F.** (1983), Professor Emeritus of Chemistry and Biochemistry; BSc, University of Edinburgh (United Kingdom); PhD, Arizona State University
- McNally, T. M.** (1999), Associate Professor of English; BA, Rockford College; MFA, Arizona State University
- McNamara, Allen K.** (2004), Assistant Professor of Geological Sciences; BS Michigan State University; MS, PhD, University of Michigan
- McNeil, Elizabeth A.** (1998), Academic Associate of English; Academic Advisor, Department of English; Assistant Director, Undergraduate Studies; BA, California State University, Chico; MFA, PhD, Arizona State University
- McNeill, Barry W.** (1976), Associate Professor of Mechanical Engineering; Assistant Dean, Academic Affairs, Ira A. Fulton School of Engineering; BS, MS, PhD, Stanford University
- McPhee, Robert D.** (1998), Professor of Communication; BA, MA, PhD, Michigan State University
- McPheters, Lee R.** (1976), Professor of Economics; Director, Bank One Economic Outlook Center; Associate Dean, Executive and Professional Programs, W. P. Carey School of Business; AB, San Francisco State University; PhD, Virginia Polytechnic Institute and State University
- McSheffrey, Gerald R.** (1982), Professor Emeritus of Architecture and Landscape Architecture; DiplArch, University College, London (United Kingdom); DipICD, Edinburgh University (United Kingdom)
- McTaggart, W. Donald** (1971), Professor Emeritus of Geography; MA, University of St. Andrews (United Kingdom); PhD, Australian National University (Australia)
- McWhirter, J. Jeffries** (1970), Professor Emeritus of Psychology in Education; BA, Saint Martin's College; MEd, Oregon State University; MEd, PhD, University of Oregon
- Mehall, Gregory Lawrence** (1992), Associate Research Professional of Geological Sciences; MS, Stanford University
- Mehta, Zarin** (2005), Clinical Associate Professor of Speech and Hearing Science; MBBS, Dow Medical College (Pakistan); MA, University of Kansas; PhD, Wichita State University
- Meir, Baruch I.** (2000), Assistant Professor of Music; BMus, MMus, Tel Aviv University (Israel); DMA, Arizona State University
- Meissinger, Ellen Murray** (1986), Professor of Art; BFA, MFA, University of North Carolina at Greensboro
- Melendez, Ryan A.** (2004), Lecturer of Mathematics and Statistics; BA, College of New Jersey; MA, Arizona State University
- Melichar, Dudley W.** (1974), Professor Emeritus of Justice and Social Inquiry; BS, MS, South Dakota State University; EdD, Arizona State University
- Melody, Noleen** (1991), Assistant Research Professor, Cancer Research Institute; BS, PhD, University College, Galway (Ireland)
- Melucci, Donatella** Lecturer of Languages and Literatures; BA, MA, University of Bari (Italy)
- Melvin, Michael** (1980), Professor of Economics; BBA, University of Houston; MA, San Diego State University; PhD, University of California, Los Angeles
- Méndez, José A.** (1980), Professor of Economics; BA, MA, University of Texas at Austin; MA, PhD, Southern Methodist University
- Menéndez, José** (1987), Professor of Physics and Astronomy; Licenciado en Física, Balseiro Institute (Argentina); Dr. rer. nat., Stuttgart University (Germany)
- Menjivar, Cecilia** (1995), Associate Professor of Sociology; BA, MS, University of Southern California; PhD, University of California, Davis
- Menke, Robert F.** (1947), Professor Emeritus of Education; BS, Oshkosh State College; MA, PhD, Northwestern University
- Merbs, Charles F.** (1973), Professor Emeritus of Anthropology; BS, MS, PhD, University of Wisconsin, Madison
- Merrill, Bruce D.** (1971), Professor of Journalism and Mass Communication; Director, Media Research Program; MA, Brigham Young University; PhD, University of Michigan
- Mesch, Claudia** (2001), Assistant Professor of Art; BA, Yale University; MA, University of California, Los Angeles; PhD, University of Chicago
- Messman, Susan J.** (2000), Assistant Professor of Communication; BA, University of Missouri, Columbia; MS, Illinois State University; PhD, Ohio University
- Metcalf, V. Alonzo** (1971), Professor Emeritus of International Studies; BS, MS, University of Arkansas; PhD, University of Missouri, Columbia
- Metha, Arlene** (1971), Professor Emerita of Psychology in Education; BA, Arizona State University; MA, Ohio State University; PhD, University of Southern California
- Metos, Thomas H.** (1965), Professor Emeritus of Educational Administration and Supervision; BS, MS, PhD, University of Utah
- Metz, John** (1980), Professor Emeritus of Music; BA, MM, Syracuse University; DMA, The Juilliard School

Meunier, John (1987), Professor of Architecture and Landscape Architecture; BArch, University of Liverpool (United Kingdom); MArch, Harvard University; MA, University of Cambridge (United Kingdom)

Middleton, James Arthur (1998), Associate Professor of Curriculum and Instruction; Director, Division of Curriculum and Instruction; BA, California State University, Chico; MS, PhD, University of Wisconsin, Madison

Mignolet, Marc P. (1987), Professor of Mechanical and Aerospace Engineering; BS, University of Liege (Belgium); PhD, Rice University

Mikellides, Pavlos G. (2002), Assistant Professor of Mechanical and Aerospace Engineering; BS, MS, PhD, Ohio State University

Miller, Charles D. (1998), Assistant Director, Academic Services, College of Liberal Arts and Sciences

Miller, Christopher (2004), Academic Associate of Collection Development; BM, North Carolina School of the Arts; MS, Northern Illinois University

Miller, Donald S. (1981), Associate Professor of Computer Science and Engineering; BS, Syracuse University; MS, PhD, University of Southern California

Miller, Ian (2004), Assistant Professor of History; BA, Earlham College; MA, University of Illinois, Urbana-Champaign; MA, PhD, Columbia University

Miller, Keith D. (1987), Professor of English; BA, Texas Christian University; MA, State University of New York, Albany; PhD, Texas Christian University

Miller, Rosanna (1974), Librarian Emerita; BA, MA, Arizona State University; MLS, University of Arizona

Miller, Susan A. (2001), Assistant Professor of American Indian Studies; BA, MA, University of Oklahoma; PhD, University of Nebraska, Lincoln

Miller, Terri (1997), Senior Lecturer of Mathematics and Statistics; BS, MA, Arizona State University

Miller-Loessi, Karen A. (1984), Associate Professor of Sociology; BA, University of California, Berkeley; MA, PhD, Stanford University

Millikin, John (1999), Lecturer of Management; BA, University of Arizona; MBA, University of Southern California; PhD, Arizona State University

Mills, Robert (2005), Assistant Professor of Music; BA, University of Maryland, College Park; MM, DMA, Arizona State University

Millsap, Roger E. (1997), Professor of Psychology; BS, University of Washington; MA, PhD, University of California, Berkeley

Milner, Joe W. (1967), Professor Emeritus of Journalism and Mass Communication; BA, East Texas State University; MA, University of Oklahoma; EdD, University of Wyoming

Milun, Kathryn (2000), Assistant Professor of English and Justice and Social Inquiry; BA, MA, PhD, University of Minnesota

Mings, Robert C. (1971), Professor Emeritus of Geography; BS, MAT, Indiana University, Bloomington; PhD, Ohio State University

Minteer, Ben (2003), Assistant Professor of Life Sciences; BA, University of Albany; MS, PhD, University of Vermont

Misra, Rajeev (1991), Professor of Life Sciences; BS, Kanpur University (India); MS, GB Pant University (India); PhD, Adelaide University (Australia)

Mitchell, Frederic F. (1961), Professor Emeritus of Education; BA, MA, University of Arizona; PhD, Columbia University

Mitchell, John (1990), Associate Research Professional of Dance; Director, Dance Multimedia Learning Center; BM, Webster University, St. Louis; MM, University of South Florida

Mitchell, Michael J. (1990), Associate Professor of Political Science; BA, Fordham University; MA, PhD, Indiana University, Bloomington

Mitchell, Michael J., Captain (2005), Assistant Professor of Military Science; BS, West Point

Mitkova, Maria (1999), Associate Research Professor of Chemical and Materials Engineering; MS, PhD, University of Chemical Technology and Metallurgy (Bulgaria)

Mitropoulos, Panagiotis (2004), Assistant Professor of Construction; BS, University of Patras (Greece); MS, Virginia Polytechnic Institute and State University; PhD, Stanford University

Mittelmann, Hans Detlef (1982), Professor of Mathematics and Statistics; MA, University of Mainz (Germany); PhD, Habilitation, University of Darmstadt (Germany)

Mittelstaedt, Robert E. Jr. (2004), Professor of Management; Dean, W. P. Carey School of Business; BS, Tulane University; MBA, The Wharton School of Business, University of Pennsylvania

Mittman, Asa Simon (2005), Senior Lecturer of Art; BA, Cornell University; MA, PhD, Stanford University

Mobasher, Barzin (1991), Professor of Civil and Environmental Engineering; BS, University of Wisconsin, Platteville; MS, Northeastern University; PhD, Northwestern University

Mogey, John M. (1987), Adjunct Professor of Sociology; BA, MA, DSc, Queen's University (United Kingdom)

Mokwa, Michael P. (1979), Professor of Marketing; Chair, Department of Marketing; BBA, MBA, PhD, University of Houston

Molnar, Alex (2001), Professor of Educational Leadership and Policy Studies; Director, Education Policy Studies Laboratory; BA, North Park College; MA, Northwestern University; PhD, University of Wisconsin, Milwaukee

Monahan, Torin (2003), Assistant Professor of Justice and Social Inquiry; BA, MA, California State University, Northridge; MS, PhD, Rensselaer Polytechnic Institute

Monczka, Robert M. (1999), Research Professor of Supply Chain Management; BA, MBA, PhD, Michigan State University

Mongeau, Paul A. (2002), Professor of Communication; BS, MA, Arizona State University; PhD, Michigan State University

Montenegro, Leonard Jose (1986), Senior Research Professional of Mechanical and Aerospace Engineering; BS, State University of New York, Albany



Montgomery, Douglas C. (1988)

Regents' Professor of Industrial Engineering; Codirector, Executive Committee on Statistics; BSIE, MS, PhD, Virginia Polytechnic Institute and State University

Montgomery, Eric (1997), Faculty Associate of Visual Communication Design; BFA, Arizona State University

Montiel, Miguel (1974), Professor Emeritus of Chicana and Chicano Studies; Motorola Presidential Professor in Community Revitalization; BS, University of Arizona; MSW, Arizona State University; DSW, University of California, Berkeley

FACULTY AND ACADEMIC PROFESSIONALS

Montilla, Jorge (2004), Assistant Professor of Music; BM, University Institute of Musical Studies, Caracas (Venezuela); MM, Indiana University

Montoya, Janet (1999), Adjunct Professor of Anthropology; BA, MA, University of Houston, Clear Lake

Mook, Richard (2005), Senior Lecturer of Music; BA, University of Rochester; PhD, University of Pennsylvania

Mooney, Elina (1988), Associate Professor of Dance

Moor, William C. (1968), Associate Professor of Industrial Engineering; Associate Chair, Undergraduate Programs, Department of Industrial Engineering; BS, MS, Washington University; PhD, Northwestern University

Moore, Ana L. (1989), Professor of Chemistry and Biochemistry; B of Pharmacy, National University of La Plata (Argentina); MSc, Federal University of Rio de Janeiro (Brazil); PhD, Texas Tech University



Moore, Carleton B.
(1961)

Regents' Professor Emeritus of Chemistry and Biochemistry and Geological Sciences; BS, Alfred University; PhD, California Institute of Technology

Moore, Diane B. (1980), Librarian Emerita, Noble Science Reference Services; BS, College of William and Mary; MLS, University of Wisconsin, Madison

Moore, Elsie G. J. (1981), Professor of Psychology in Education; Director, Division of Psychology in Education; BA, Elmhurst College; MA, PhD, University of Chicago

Moore, J. Douglas (1969), Associate Professor of Mathematics and Statistics; BS, MS, Idaho State University; PhD, Syracuse University

Moore, Michael (1982), Professor of Life Sciences; BA, Indiana University; MS, PhD, University of Washington

Moore, Moses N. (1989), Associate Professor of Religious Studies; BA, Eckerd College; MDiv, Yale University; MPhil, PhD, Union Theological Seminary

Moore, Thomas A. (1976), Professor of Chemistry and Biochemistry; BA, PhD, Texas Tech University

Moorhead, Gregory (1978), Associate Professor of Management; BSIE, MBA, PhD, University of Houston

Mor, Tsafirir (2000), Assistant Professor of Life Sciences; BSc, MSc, PhD, Hebrew University of Jerusalem (Israel)

Morales, Andrea C. (2005), Assistant Professor of Marketing; BA, University of Texas at Austin; MS, PhD, University of Pennsylvania

Morgan, Miriam J. (1965), Instructor Emerita of French; Licence-ès-Lettres, University of Paris (France); MA, Arizona State University

Morgan, Owen W. (1968), Professor Emeritus of Family and Human Development; BA, Grinnell College; MA, University of Nebraska, Omaha; PhD, University of Nebraska, Lincoln

Morris, Donald H. (1962), Professor Emeritus of Anthropology; BA, Arizona State University; MA, PhD, University of Arizona

Morrison, Kenneth M. (1983), Professor of Religious Studies; BA, Saint Dunstan's University; MA, PhD, University of Maine

Morton, Thomas (2005), Assistant Professor of Architecture and Landscape Architecture; BA, PhD, Pennsylvania State University

Mossman, Kenneth L. (1990), Professor of Life Sciences; Director, Radiation Safety Office; BS, Wayne State University; MEd, University of Maryland, College Park; MS, PhD, University of Tennessee, Knoxville

Moulton, Gerald L. (1967), Professor Emeritus of Psychology in Education; BA, Hamline University; MEd, EdD, University of Oregon

Mowrer, Donald E. (1965), Professor Emeritus of Speech and Hearing Science; BA, MA, Florida State University; PhD, Arizona State University

Moya, Sara D. (2002), Faculty Associate of Planning; BA, Wheaton College; MPA, PhD, Arizona State University

Moyer, Joan E. (1971), Professor Emerita of Curriculum and Instruction; BS, Kutztown State University; MEd, Pennsylvania State University; PhD, University of Maryland, College Park

Muccino, Julia Catherine (1997), Associate Professor of Civil and Environmental Engineering; BCE, Villanova University; MS, PhD, University of Notre Dame

Mueller-Alexander, Jeanette M. (1989), Librarian, Hayden Reference Services; BA, Moorhead State University; MLS, Indiana University, Bloomington

Mulligan, Donald E. (1985), Professor Emeritus of Construction; BSE, MSME, Arizona State University

Mulvihill, Josepha Anne (1983), Associate Librarian, Hayden Reference Services; BS, University of Kansas; MLS, Emporia State University

Munk, Morton E. (1961), Professor Emeritus of Life Sciences; BS, Northwestern University; MS, University of Miami; PhD, Wayne State University

Munshi, Perseus B. (2001), Lecturer of Accountancy; BCom, Bangalore University (India); MBA, Ohio State University; CPA, Arizona

Murdock, Joe E., Captain (2005), Assistant Professor of Military Science; Recruiting Operations Officer; BS, Illinois State University

Murdough, John M. (1993), Faculty Associate of Construction; BS, MBA, Arizona State University

Murff, Scott (1998), Clinical Associate Professor of Architecture and Landscape Architecture; BSD, Clemson University; BArch, The Cooper Union

Murphey, Claudia (1996), Professor of Dance; Chair, Department of Dance; BA, Western College; MA, George Washington University



Murphy, Jeffrie G.
(1981)

Regents' Professor of Law and Philosophy; Codirector, Committee on Law and Philosophy; BA, Johns Hopkins University; PhD, University of Rochester

Murphy, Kurt R. (1986), Librarian; Associate Dean, Personnel, University Libraries; BS, MLS, University of Illinois; MBA, Arizona State University

Murranka, Patricia A. (1977), Professor Emerita of Supply Chain Management; BA, Trenton State College; MA, Rider College; EdD, Utah State University

Murray, Roger N. (1968), Professor Emeritus of English; BA, BS, Moorhead State Teachers College; MA, Stanford University; PhD, University of Iowa

Musheno, Michael C. (1977), Professor Emeritus of Justice and Social Inquiry; BA, Lycoming College; MA, PhD, American University

Muthuswamy, Jitendran (2000), Assistant Professor of Bioengineering; BTech, Indian Institute of Technology (India); MS, PhD, Rensselaer Polytechnic Institute

Myhajlenko, Stefan (1986), Associate Research Scientist and Associate Director, Center for Solid State Electronics Research; PhD, University of Manchester (United Kingdom)

Myint, Soe W. (2005), Assistant Professor of Geography; BS, Rangoon University (Myanmar); MS, Asian Institute of Technology (Thailand); PhD, Louisiana State University

Myler, Charles E. Jr. (1968), Professor Emeritus of Real Estate; BBA, Loyola University; MBA, Harvard University; PhD, University of Florida

N

Nagasawa, Richard H. (1969), Professor Emeritus of Sociology; BA, University of Hawaii, Manoa; MA, PhD, University of Washington

Nagoshi, Craig (1989), Associate Professor of Psychology; BA, MA, PhD, University of Hawaii, Manoa

Nagrin, Daniel (1982), Professor Emeritus of Dance; BS, City College of New York

Nagy, Bethel (2000), Adjunct Professor of Anthropology; BA, Arizona State University; MA, University of Toronto (Canada); PhD, Arizona State University

Nagy, John D. (1999), Adjunct Professor of Life Sciences; BS, Eastern Michigan University; BS, University of Michigan, Ann Arbor; PhD, Arizona State University

Nakagawa, Kathryn N. (1997), Associate Professor of Psychology in Education and Asian Pacific American Studies; BA, University of Notre Dame; MA, PhD, Northwestern University

Nakamura, Mutsumi (2002), Lecturer of Computer Science and Engineering; BS, MS, University of Texas, El Paso; PhD, University of Texas, Arlington

Nakayama, Thomas K. (1991), Professor of Communication; AB, Georgia State University; MA, PhD, University of Iowa

Nanda, Vikram K. (2005), Professor of Finance; BTech, Indian Institute of Technology, Kanpur (India); MBA, Yale University; PhD, University of Chicago

Narayanan, Vinodh (2005), Adjunct Professor of Life Sciences; BS, Washington University; MA, Princeton University; MD, Louisiana State University Medical Center

Nardari, Federico (1999), Assistant Professor of Finance; BS, University of Bergamo (Italy); MSBA, PhD, Washington University, St. Louis

Nardella, Francis A. (1992), Adjunct Professor of Bioengineering; AB, West Virginia University; MD, West Virginia University, School of Medicine

Nash, Leanne T. (1971), Professor of Anthropology; BA, University of California, Davis; MA, PhD, University of California, Berkeley

Nash, Thomas H. III (1971), Professor of Life Sciences; BS, Duke University; MS, PhD, Rutgers, The State University of New Jersey

Navabi, Faye (1997), Lecturer of Computer Science and Engineering; BS, MS, University of Southwestern Louisiana

Neal, Berna E. (1988), Librarian Emerita; BA, MLS, Syracuse University

Nebeker, Helen E. (1958), Professor Emerita of English; BA, MA, Arizona State University

Neff, Patricia M. (1987), Associate Professor of Family and Human Development; BS, MEd, Iowa State University; PhD, Oklahoma State University

Neisewander, Janet L. (1991), Professor of Psychology; BS, Rockford College; MS, PhD, University of Kentucky

Nelsen, Edward A. (1975), Professor Emeritus of Psychology in Education; BS, University of Wisconsin, Madison; PhD, Stanford University

Nelson, Ben A. (1995), Professor of Anthropology; Associate Director, School of Human Evolution and Social Change; BA, MA, Florida State University; PhD, Southern Illinois University

Nelson, Brian C. (2005), Assistant Professor of Psychology in Education; BA, Washington State University; MA, St. Michael's College; PhD, Harvard University

Nelson, G. Lynn (1973), Associate Professor of English; BA, Kearney State College; PhD, University of Nebraska, Lincoln

Nelson, Harold D. (1962), Professor Emeritus of Mechanical and Aerospace Engineering; BS, South Dakota School of Mines and Technology; MS, Kansas State University; PhD, Arizona State University

Nelson, J. Russell (1981), Professor Emeritus of Finance; President Emeritus of the University; BA, Pacific Union College; MBA, PhD, University of California, Los Angeles

Nelson, John C. (1967), Professor Emeritus of Curriculum and Instruction; BS, MA, Arizona State University; PhD, Vanderbilt University

Nelson, Margaret (1995), Professor of Anthropology; Associate Dean, Barrett Honors College; BA, Occidental College, Los Angeles; PhD, University of California, Santa Barbara

Nemeroff, Carol (1988), Associate Professor of Psychology; BA, McGill University (Canada); MA, PhD, University of Pennsylvania

Nering, Evar D. (1960), Professor Emeritus of Mathematics and Statistics; BA, Indiana University, Fort Wayne; MA, PhD, Princeton University

Neubauer, Mary (1996), Professor of Art; BFA, Colorado State University; MFA, Indiana University

Neuberg, Steven L. (1988), Professor of Psychology; AB, Cornell University; MS, PhD, Carnegie Mellon University

Neuer, Susanne (2004), Associate Professor of Life Sciences; BS, Kiel University (Germany); MS, University of Washington; PhD, Oregon State University

New, Frances Y. (1986), Librarian Emerita; BS, Seattle Pacific University; MLS, University of Arizona

Newcombe, Dennis (2003), Faculty Associate of Planning; BSP, Arizona State University

Newfeld, Stuart J. (1997), Associate Professor of Life Sciences; BS, Hobart College; MA, MS, University of Hawaii; PhD, Emory University

Newhard, Jamie (2005), Assistant Professor of Languages and Literatures; BA, Brown University; MA, PhD, Columbia University

Newhouse, Beth G. (2004), Lecturer of Mathematics and Statistics; BS, University of Wisconsin, Whitewater; MA, Northern Arizona University

Newman, Nathan (2000), Professor of Materials Engineering; BS, University of Southern California; MS, PhD, Stanford University

FACULTY AND ACADEMIC PROFESSIONALS

Newman, Timothy J. (2002). Associate Professor of Physics and Astronomy; BA, University of Oxford (United Kingdom); PhD, University of Manchester (United Kingdom)

Newport, Mark (2001). Associate Professor of Art; BFA, Kansas City Art Institute; MFA, Art School of the Art Institute of Chicago

Newton, Camille (2005). Lecturer of English; BS, University of Louisville; MA, McNeese State University; PhD, Cornell University

Ney, James W. (1969). Professor Emeritus of English; BA, MA, Wheaton College; EdD, University of Michigan

Nickel, James (2002). Professor of Law; Codirector, Committee on Law and Philosophy; BA, Tabor College; PhD, University of Kansas

Nicolaenko, Basil (1989). Professor of Mathematics and Statistics; MS, University of Paris (France); PhD, University of Michigan

Nielsen, Michael J. (1969). Professor Emeritus of Industrial Design; BPD, North Carolina State University, Raleigh; MA, Stanford University

Nielson, Gregory M. (1970). Professor of Computer Science and Engineering; BS, MS, PhD, University of Utah

Nieman, Ronald (1983). Senior Research Professional of Chemistry and Biochemistry; BA, University of Colorado; PhD, Arizona State University

Nikitin, Sergey (1994). Associate Professor of Mathematics and Statistics; MS, Moscow State University (Russia); PhD, Academy of Science of Russia, Research Institute of System Studies

Nilsen, Alleen P. (1975). Professor of English; BA, Brigham Young University; MEd, American University; PhD, University of Iowa

Nilsen, Don L. F. (1973). Professor of English; BA, Brigham Young University; MA, American University; PhD, University of Michigan

Noreuil, Chad (2001). Professor of Legal Writing; BA, JD, University of Illinois, Urbana-Champaign

Northey, William T. (1959). Professor Emeritus of Life Sciences; BA, University of Minnesota, Twin Cities; MA, PhD, University of Kansas

Norton, Janice (1998). Senior Lecturer of English; BA, MA, University of Tennessee, Knoxville; PhD, University of Iowa

Norton, Kay (1999). Associate Professor of Music; BME, MFA, University of Georgia; PhD, University of Colorado

Norton, M. Scott (1973). Professor Emeritus of Educational Leadership and Policy Studies; BS, MEd, EdD, University of Nebraska, Lincoln

Nowlis, Stephen (1996). Professor of Marketing; Dean's Council of 100 Distinguished Scholars, W. P. Carey School of Business; BA, Stanford University; MBA, University of California, Berkeley; PhD, University of California, San Diego

O

O'Brien, Carmen A. (1959). Professor Emerita of Education; BA, MA, Arizona State University

O'Brien, Gary (2005). Assistant Professor of Electrical Engineering; BSEE, Florida Institute of Technology; MSEE, Georgia Institute of Technology; PhD, University of Michigan

O'Brien, Robin K. (1995). Lecturer of Speech and Hearing Science; BA, Gallaudet University

O'Connor, Elinor J. (1970). Professor Emerita of Family and Human Development; BS, St. Catharine College; MS, University of Iowa

O'Dell, Michael A. (1980). Professor Emeritus of Accountancy; BS, MBA, University of California, Los Angeles; PhD, University of Texas at Austin; CPA, Colorado

O'Grady, Catherine (1991). Professor of Law; Executive Director, Clinical Programs, College of Law; BA, University of Michigan; JD, Arizona State University

Ó hUallacháin, Breandán (1987). Professor of Geography; BA, National University of Ireland; MA, Indiana University, Bloomington; PhD, University of Illinois, Urbana-Champaign



O'Keefe, Michael

(1963)

Regents' Professor Emeritus of Chemistry and Biochemistry; BS, PhD, University of Bristol (United Kingdom)

O'Leary, Timothy J. (1978). Associate Professor of Computer Information Systems; BS, Westminster College; MBA, DBA, Kent State University

Ocampo-Guzman, Antonio (2005). Assistant Professor of Theatre; Diploma, Teatro Libre Acting School (Colombia); MFA, York University (Canada)

Odenkirk, James E. (1967). Professor Emeritus of Kinesiology; BS, MA, Ohio State University; EdD, Columbia University

Odish, Faris (1997). Senior Lecturer of Mathematics and Statistics; BS, University of Baghdad (Iraq); MA, Wayne State University

Oehrtman, Michael (2002). Assistant Professor of Mathematics and Statistics; BS, Oklahoma State University; PhD, University of Texas at Austin

Oetting, Edward (1983). Librarian, Hayden Reference Services; BA, University of Michigan; MA, University of Illinois; MSLS, Wayne State University

Oh, Young (1999). Lecturer of Korean; BA, Sogang University Graduate School (South Korea); MA, University of Wisconsin, Madison

Ohlson, James (2004). Professor of Accountancy; W. P. Carey Chair, School of Accountancy; MBA, PhD, University of California, Berkeley

Ohnersorgen, Michael A. (2002). Affiliate Professor of Anthropology; BA, University of California, Santa Barbara; MA, PhD, Arizona State University

Okun, Morris A. (1976). Professor of Psychology; BA, Brooklyn College; MS, PhD, Pennsylvania State University

Oldani, Robert W. (1982). Professor of Music; BA, University of Illinois; MA, PhD, University of Michigan

Olivas, Louis (1979). Associate Professor of Management; Assistant Vice President for Academic Affairs; BA, MA, EdD, Arizona State University

Oliver, Robert S. (1963). Professor Emeritus of Architecture and Landscape Architecture; BA, MA, University of California, Berkeley; MFA, Allende Institute (Mexico)

Olson, Clark D. (1984). Instructional Professional of Communication; BA, Iowa State University; MS, University of Utah; PhD, University of Minnesota, Twin Cities

Orchinik, Miles (1995). Associate Professor of Life Sciences; BA, San Francisco State University; PhD, Oregon State University

Orlich, Ileana (1996), Associate Professor of Romanian; BA, University of Bucharest (Romania); MA, PhD, Arizona State University

Ormiston, Michael B. (1984), Professor of Economics; BS, Michigan State University; MA, PhD, Johns Hopkins University

Ortiz, Luanna G. (2002), Assistant Professor of Physics and Astronomy; BS, University of New Mexico; MS, PhD, University of Washington

Osmond, Charles Barry (2002), Adjunct Professor of Life Sciences; BS, MS, University of New England (Australia); PhD, University of Adelaide (Australia)

Ossipov, Helene (1987), Associate Professor of French; BA, City University of New York; MA (French Linguistics), MA (Russian Area Studies), PhD, Indiana University, Bloomington

Osterhoudt, Robert G. (1976), Professor Emeritus of Kinesiology; BS, MS, Pennsylvania State University; PhD, University of Illinois

Osterman, Marie (2002), Asian Studies Advisor/Outreach Coordinator; AB, Douglas College; MA, Rutgers, The State University of New Jersey; PhD, Columbia University

Ostrom, Amy (1996), Associate Professor of Marketing; BA, Arizona State University; PhD, Northwestern University

Ostrom, Lonnie L. (1973), Professor of Marketing; Director, Development, Institutional Advancement; President, Arizona State University Foundation; BBA, University of Wisconsin; MS, Southern Illinois University, Carbondale; PhD, University of Alabama

Ovando, Carlos Julio (2001), Professor of Curriculum and Instruction and Educational Leadership and Policy Studies; BA, Goshen College; MA, MAT, PhD, Indiana University

Owen, Jeanette (2003), Assistant Professor of Russian; BA, Knox College; MA, PhD, Bryn Mawr College

Ozel, Filiz (1995), Professor of Architecture and Landscape Architecture; Associate Dean, Academic Programs, Division of Graduate Studies; BArch, MArch, Middle East Technical University (Turkey); DArch, University of Michigan

P

Packer, Merle A. (1959), Professor Emerita of Kinesiology; BA, MA, Arizona State University; EdD, University of Northern Colorado



Pagano, Caio
(1986)

Regents' Professor of Music; BLaws, University of Sao Paulo (Brazil); DMA, Catholic University of America

Page, John B. (1969), Professor Emeritus of Physics and Astronomy; BS, PhD, University of Utah

Page, Robert E., Jr. (2004), Foundation Professor of Life Sciences; Director, School of Life Sciences; BS, San Jose State University; PhD, University of California, Davis

Palais, Elliot S. (1959-62; 1966), Librarian Emeritus; BA, Bowdoin College; AMLS, University of Michigan

Palais, Joseph C. (1964), Professor of Electrical Engineering; Director of Graduate Studies, Department of Electrical Engineering; BSEE, University of Arizona; MSE, PhD, University of Michigan

Palmer, Michael B. (1998), Lecturer of Psychology; BA, Arizona State University; MA, Michigan State University; PhD, Arizona State University



Palumbo, Dennis J.
(1983)

Regents' Professor Emeritus of Justice and Social Inquiry; MA (Social Science), MA (Political Science), PhD, University of Chicago

Pan, George (1995), Professor of Electrical Engineering; BE, Peking Institute of Petroleum Technology (China); MS, PhD, University of Kansas

Panchanathan, Sethuraman (1997), Professor of Computer Science and Engineering; Chair, Department of Computer Science and Engineering; Director, Center for Cognitive Ubiquitous Computing; Director, Institute for Computer and Information Sciences and Engineering; BSc, University of Madras (India); MTech, Indian Institute of Technology, Madras (India); PhD, University of Ottawa (Canada)

Pang, Patty (1999), Lecturer of Chinese; BA, Tamkang University (Taiwan); MA, Arizona State University

Pangrazi, Robert P. (1973), Professor Emeritus of Kinesiology; BA, MS, PhD, Washington State University

Panitch, Alyssa (1999), Research Professor of Bioengineering; BS, PhD, University of Massachusetts

Pantoja, Adrian (2004), Assistant Professor of Political Science; BA, University of San Francisco; MA, PhD, Claremont Graduate University

Pany, Kurt J. (1978), Professor of Accountancy; BSBA, University of Arizona; MBA, University of Minnesota, Twin Cities; PhD, University of Illinois; CPA, Arizona

Papandreou-Suppappola, Antonia (1999), Associate Professor of Electrical Engineering; BS, MS, PhD, University of Rhode Island

Parchesky, Jennifer (2002), Assistant Professor of English; BA, Trinity University, San Antonio; PhD, Duke University

Park, Chan Beum (2002), Assistant Professor of Chemical and Materials Engineering; BS, MS, PhD, Pohang University of Science and Technology (South Korea)

Park, Pori (2002), Assistant Professor of Religious Studies; BA, Sookmyung Women's University (South Korea); MA, University of Iowa; MA, California State University, Hayward; PhD, University of California, Los Angeles

Parker, Harold E. (1987), Senior Research Technologist, Engineering Computer Services

Park-Fuller, Linda M. (2000), Assistant Professor of Communication; BA, University of North Dakota; MA, University of Missouri, Columbia; PhD, University of Texas at Austin

Parkhe, Smita (2001), Assistant Librarian, Technical Services Department; BS, University of Pune (India); MLS, Clarion University of Pennsylvania

Parkinson, Stanley R. (1971), Professor of Psychology; AB, University of California, Berkeley; MA, PhD, University of California, Davis

Parrish, H. Wayne (1967), Professor Emeritus of Curriculum and Instruction; AB, San Diego State College; MEd, EdD, University of Oregon

FACULTY AND ACADEMIC PROFESSIONALS

Parrish, Mila (2000), Assistant Professor of Dance; BFA, University of Michigan; MA, Columbia University; PhD, Ohio State University

Pasqualetti, Martin J. (1977), Professor of Geography; BA, University of California, Berkeley; MA, Louisiana State University, Baton Rouge; PhD, University of California, Riverside

Pastin, H. Mark (1980), Professor Emeritus of Management; BA, University of Pittsburgh; AM, PhD, Harvard University

Patel, Mookesh (1990), Associate Professor of Visual Communication Design; Chair, Department of Visual Communication Design; BFA, National Institute of Design (India); MFA, Rhode Island School of Design

Patten, Duncan T. (1965), Professor Emeritus of Life Sciences; AB, Amherst College; MS, University of Massachusetts, Amherst; PhD, Duke University

Patterson, Robert A. (1957), Professor Emeritus of Life Sciences; BS, University of Michigan; PhD, Ohio State University

Patton, David W. (2004), Clinical Professor of Health Management and Policy; BS, Arizona State University; MHA, University of Minnesota; MA, EMBA, PhD, Claremont Graduate University

Pauken, Christine (2001), Research Scientist of Bioengineering; BS, University of Toledo; PhD, Temple University

Paulsen, George E. (1959), Professor Emeritus of History; BA, Hobart College; MA, Rutgers, The State University of New Jersey; PhD, Ohio State University

Peacock, Simon M. (1985), Professor of Geological Sciences; Divisional Dean of Natural Sciences and Mathematics, College of Liberal Arts and Sciences; BS, MS, Massachusetts Institute of Technology; PhD, University of California, Los Angeles

Pearce, Martha V. (1977), Professor Emerita of Technology; BS, Columbia University; MS, Boston University; EdD, Arizona State University

Pearce, Michael J. (2004), Faculty Associate of Planning; BA, University of Michigan; JD, University of Arizona

Pearson, David L. (1988), Research Professor of Life Sciences; BS, Pacific Lutheran University; MS, Louisiana State University, Baton Rouge; PhD, University of Washington

Pearson, John N. (1981), Professor of Supply Chain Management; BS, MBA, Florida Atlantic University; PhD, Georgia State University

Pearson, Nancy B. (1989), Research Professional Emerita of Life Sciences; BA, Earlham College; MS, Louisiana State University, Baton Rouge

Peck, Robert E. (1984), Professor of Engineering; Chair, Department of Mechanical and Aerospace Engineering; BS, University of California, Berkeley; MS, PhD, University of California, Irvine

Pecuch-Herrero, Marta (1981), Lecturer of Mathematics and Statistics; BS, University of Buenos Aires (Argentina); PhD, University of Chicago

Pei, Ker-Wei (1986), Professor of Accountancy; Associate Dean, Asia Pacific Programs; BA, National Chung-Hsing University (Taiwan); MA, Southern Illinois University, Carbondale; PhD, North Texas State University

Peles, Joseph (1997), Adjunct Professor of Bioengineering; BE, Vanderbilt University; MS, PhD, Arizona State University

Peloso, Antony F. (2004), Assistant Clinical Professor of Marketing; BA, University of Queensland (Australia); MB, PhD, Queensland University of Technology (Australia)

Penley, Larry E. (1985), Professor Emeritus of Management; BA, MA, Wake Forest University; PhD, University of Chicago

Peralta, Pedro D. (1998), Associate Professor of Mechanical Engineering; BS, Simón Bolívar University (Venezuela); MS, PhD, University of Pennsylvania

Permana, Paska (2000), Adjunct Professor of Life Sciences; BA, Smith College; PhD, Ohio State University

Perrill, Norman K. (1966), Professor Emeritus of Communication; BS, MA, Northwestern University; PhD, University of Southern California

Perrings, Charles (2005), Professor of Economics; BA, PhD, University of London (United Kingdom)

Perry, Curtis (1995), Associate Professor of English; BA, Cornell University; MA, PhD, Harvard University

Peskin, Victor (2005), Assistant Professor of Global Studies; BA, University of California, Santa Cruz; MA, Stanford University; PhD, University of California, Berkeley

Pessler, Anthony J. (1994), Associate Professor of Art; BFA, MA, St. Cloud State University; MFA, University of Wisconsin, Madison

Peterman, Gordon G. (1966), Professor Emeritus of Construction; BSCE, University of Iowa

Peters, Kathleen A. (1967), Professor Emerita of Family and Human Development; BS, MS, Kansas State University

Petersen, Michael (2001), Assistant Professor of Accountancy; BS, MBA, MAcc, Brigham Young University; PhD, University of Iowa

Petersen, Michelle C. (1997), Lecturer of Spanish; BA, Western Illinois University; MA, University of Iowa

Peterson, John R. (1963), Professor Emeritus of Architecture and Landscape Architecture; Graduate Coordinator of School of Architecture and Landscape Architecture; BA, St. Olaf College; BArch, University of Minnesota, Twin Cities; MArch, Harvard University

Peterson, Ralph (1976), Professor Emeritus of Curriculum and Instruction; BA, Eastern Washington State College; MA, EdD, Columbia University

Petrucci, Darren (1998), Associate Professor of Architecture and Landscape Architecture; Director, School of Architecture and Landscape Architecture; BSD, Arizona State University; MArch, Harvard University

Pettit, G. Robert
(1964)



Regents' Professor of Chemistry and Biochemistry; Director, Cancer Research Institute; BS, Washington State University; MS, PhD, Wayne State University

Pettit, Robin K. (1997), Associate Research Professor, Cancer Research Institute; BS, University of Arizona; MS, Washington State University; PhD, University of Montana

Petuskey, William T. (1983), Professor of Chemistry and Biochemistry; Associate Chair, Department of Chemistry and Biochemistry; Codirector, Science and Engineering of Materials; BS, University of Utah; ScD, Massachusetts Institute of Technology

Pfuhl, Erdwin H. Jr. (1968), Professor Emeritus of Sociology; AB, Whitman College; AM, University of Idaho; PhD, Washington State University

Pfund, Michele E. (1999). Clinical Assistant Professor of Supply Chain Management; BS, Case Western Reserve University; MS, Purdue University; PhD, Arizona State University

Pheanis, David C. (1975). Professor Emeritus of Computer Science and Engineering; BS, Case Institute of Technology; MS, PhD, Arizona State University

Phelan, Patrick E. (1996). Associate Professor of Mechanical and Aerospace Engineering; BS, Tulane University; MS, Massachusetts Institute of Technology; PhD, University of California, Berkeley

Philippakis, Andrew S. (1967). Professor Emeritus of Computer Information Systems; BS, Gannon College; MBA, PhD, University of Wisconsin, Madison

Phillips, Stephen M. (2002). Professor of Electrical Engineering; Chair, Department of Electrical Engineering; BS, Cornell University; MS, PhD, Stanford University

Phillips, William W. (1958). Professor Emeritus of History; PhB, MA, University of North Dakota; PhD, University of Missouri

Piburn, Michael D. (1989). Professor Emeritus of Curriculum and Instruction; BS, University of California, Davis; PhD, Princeton University

Pickus, David (1999). Honors Faculty Fellow; BA, Lawrence University; MA, PhD, University of Chicago

Pigg, Kathleen B. (1988). Associate Professor of Life Sciences; BS, MS, Ohio University; PhD, Ohio State University

Pijawka, K. David (1982). Professor of Planning; Director, PhD Program in Environmental Design and Planning; BA, Brock University (Canada); MA, PhD, Clark University

Pilafian, J. Samuel (1995). Professor of Music; BM, University of Miami

Pile, James (1971). Professor Emeritus of Art; BFA, MFA, University of Nebraska, Lincoln

Piña, Armando (2005). Assistant Professor of Psychology; PhD, Florida International University

Pinckard, Mary-Margaret (1982). Librarian Emerita; BS, University of New Hampshire; MLS, University of Arizona

Pinholster, Jacob (2005). Assistant Professor of Theatre; BFA, MFA, University of Florida

Pinkava, Donald J. (1964). Professor Emeritus of Life Sciences; BS, MS, PhD, Ohio State University

Pinto, Ana C. (2003). Affiliate Professor of Anthropology; BA, Rovira i Virgili University (Spain); MA, University of Barcelona (Spain); PhD, University of Oviedo (Spain)

Pitti, Gina-Marie (2003). Assistant Professor of History; BA, Yale University; MA, PhD, Stanford University

Pittman, Andrea (2004). Assistant Professor of Speech and Hearing Science; BA, Point Loma Nazarene University; MA, San Diego State University; PhD, University of Wisconsin, Madison

Pittman, Anne M. (1952). Professor Emerita of Kinesiology; BS, University of Texas at Austin; MA, New York University; EdD, Stanford University

Pittsley, Janice M. (1987). Professor of Art; BFA, University of North Carolina at Chapel Hill; MFA, University of Georgia

Pizziconi, Vincent B. (1987). Associate Professor of Bioengineering; BS, University of Lowell; MSE, PhD, Arizona State University

Plotkin, Wendy (2003). Assistant Professor of History; BA, University of Illinois, Urbana; MA, Tufts University; PhD, University of Illinois, Chicago

Plunkett, Paul E. (2004). Visiting Professor of Law; BA, MA, JD, Harvard University

Podlich, William F. (1949). Professor Emeritus of Education; BS, Maryland State Teachers College; PhD, University of Iowa

Poe, Jerry B. (1974). Professor Emeritus of Finance; BA, Drury College; MBA, Washington University; DBA, Harvard University

Ponce, Fernando A. (1999). Professor of Physics and Astronomy; BS, National University of Engineering (Peru); MS, University of Maryland, College Park; PhD, Stanford University

Popko, Sigmund (2001). Legal Writing Instructor; BA, JD, University of Arizona

Portmore, Douglas W. (2005). Assistant Professor of Philosophy; BA, University of California, San Diego; MA, CPhil, PhD, University of California, Santa Barbara

Posner, Jonathan (2005). Assistant Professor of Mechanical Engineering; BS, MS, PhD, University of California, Irvine



Poste, George H.
(2003)

Regents' and Del E. Webb Distinguished Professor of Biology; Director, Biodesign Institute at ASU; DVM, PhD, University of Bristol (England)

Potts, Claude H. (2003). Assistant Librarian, Hayden Reference Services; BA, University of California, Berkeley; MA, MLIS, University of California, Los Angeles

Poudrier, Almirer (2002). Lecturer of Latin; BA, Beloit College; MA, University of Minnesota, Minneapolis; PhD, State University of New York, Buffalo

Poweleit, Christian D. (1995). Associate Research Professional of Physics and Astronomy; BA, Thomas Moore College; MA, Purdue University; PhD, University of Cincinnati

Powers, Doris C. (1960). Professor Emerita of English; BA, Wellesley College; MA, Occidental College; PhD, University of California, Berkeley

Powers, Jeanne M. (2001). Assistant Professor of Educational Leadership and Policy Studies; BA, Tufts University; MA, University of California, Irvine; PhD, University of California, San Diego

Powers, Karen (2002). Associate Professor of History; BA, Herbert H. Lehman College; MA, PhD, New York University

Prather, Elizabeth M. (1978). Professor Emerita of Speech and Hearing Science; BS, University of Nebraska, Lincoln; MA, PhD, University of Iowa

Pratt, Melvin W. (1987). Manager, Engineering, Center for Solid State Electronics Research



Prescott, Edward C.
(2004)

Regents' Professor of Economics; Nobel Laureate in Economics; W. P. Carey Chair, Department of Economics; BA, Swarthmore College; MS, Case Western Reserve University; PhD, Carnegie-Mellon University

Presson, Clark C. (1980). Professor of Psychology; BA, Pomona College; MS, PhD, Columbia University

FACULTY AND ACADEMIC PROFESSIONALS

Prewitt, Kathryn A. (1992), Associate Professor of Mathematics and Statistics; BA, University of Kansas; MS, PhD, University of California, Davis

Prichard, Robin (2004), Visiting Assistant Professor of Dance; BFA, State University of New York, Purchase; MFA, University of California, Los Angeles

Prigatano, George P. (1993), Adjunct Professor of Speech and Hearing Science; BS, Loyola University, Los Angeles; MA, California State University, Long Beach; PhD, Bowling Green State University

Pritchard, Melissa (1994), Professor of English; BA, University of California, Santa Barbara; MA, Western Washington University

Privateer, Paul (1991), Associate Professor of English; BA, MA, California State University, Stanislaus; PhD, University of California, Davis

Prochazka, Michal (2000), Adjunct Professor of Life Sciences; MD, University of Zurich (Switzerland)

Proskus, Kristina (1999), Assistant Law Librarian, Ross-Blakley Law Library; BA, Northern Illinois University; MLS, Rosary College

Province, Martin (2002), Assistant Professor of Music; Associate Director of Bands; BA, Wake Forest University, Winston-Salem; MM, DMA, University of Colorado, Boulder

Provine, Doris Marie (2001), Professor of Justice and Social Inquiry; Director, School of Justice and Social Inquiry; AB, University of Chicago; JD, PhD, Cornell University

Pruis, Christine (2004), Lecturer of Chemistry and Biochemistry; BS, Valparaiso University; PhD, Northwestern University

Puglia, Mary (2001), Adjunct Professor of Life Sciences; BS, University of Arizona; MS, PhD, Arizona State University



Pyne, Stephen J.
(1986)

Regents' Professor of Life Sciences; BA, Stanford University; MA, PhD, University of Texas at Austin

Q

Qian, Gang (2003), Assistant Professor of Arts, Media, and Engineering and Electrical Engineering; BE, University of Science and Technology of China; MS, PhD, University of Maryland

Quesada, Eugene R. (1973), Professor Emeritus of Industrial Design; BA, Arizona State University

Quigg, John C. (1981), Professor of Mathematics and Statistics; BS, MS, PhD, Drexel University

Quinn, Paul M. (1995), Lecturer of Speech and Hearing Science; BA, California State University, Northridge

R

Rabe, William (Bill) (2005), Lecturer of Curriculum and Instruction; BA, MA, Arizona State University

Rabinovich, Elliot (2001), Assistant Professor of Supply Chain Management; BS, School of Engineering of Antioquia (Columbia); MS, PhD, University of Maryland

Raby, William (1982), Professor Emeritus of Accountancy; BS, Northwestern University; MBA, PhD, University of Arizona

Rader, Martha (1975), Associate Professor of Curriculum and Instruction; BS, MBE, University of Mississippi; PhD, Kansas State University

Radke, Judith J. (1960), Professor Emerita of French; BS, MA, University of Wisconsin, Madison; PhD, University of Colorado

Ragan, Donal M. (1967), Professor Emeritus of Geological Sciences; BA, Occidental College; MS, University of Southern California; PhD, University of Washington

Ragsdale, Bruce D. (1989), Adjunct Professor of Anthropology; BS, University of California; MD, University of California, San Francisco

Rajan, Subramaniam D. (1983), Professor of Civil and Environmental Engineering; BTech, Indian Institute of Technology (India); MS, PhD, University of Iowa

Ralston, Mack A. (1956), Professor Emeritus of Education; BS, MS, Indiana State University; EdD, Indiana University

Ramage, John (1990), Professor Emeritus of English; BA, Whitman College; PhD, Washington State University

Ramakrishna, B.L. (1999), Associate Professor of Life Sciences and Solid State Science; BSc, Bangalore University (India); MSc, Indian Institute of Technology, Kanpur (India); PhD, Indian Institute of Technology, Madras (India)

Rampe, Siegbert (2005), Assistant Professor of Music; Diploma, Stuttgart Music Academy (Germany); Concert Diploma, Mozarteum University (Austria)

Ranalli, Ronald, Captain (2004), Assistant Professor of Military Science; BA, University of Ohio

Rankin, Robert L. (1971), Professor Emeritus of Engineering; BS, University of Texas, El Paso; PhD, William Marsh Rice University

Rankin, W. Parkman (1982), Professor Emeritus of Journalism and Mass Communication; BS, Syracuse University; MBA, PhD, New York University

Rapp, James R. (1962), Professor Emeritus of Architecture and Landscape Architecture; BArch, University of Detroit; MSArch, Columbia University

Ratliff, John (1954), Professor Emeritus of English; BA, Arizona State University; MA, Claremont Graduate School; PhD, Stanford University

Raupp, Gregory B. (1985), Professor of Chemical Engineering; Director, Flexible Display Center; BS, MS, Purdue University; PhD, University of Wisconsin, Madison

Rausch, Jack D. (1965), Professor Emeritus of Music; BS, MA, Ohio State University

Rave, Wallace J. (1967), Professor Emeritus of Music; BS, Illinois State University; MM, PhD, University of Illinois

Ravindran, Suryanarayanan (2001), Assistant Professor of Computer Information Systems; BA, Indian Institute of Technology (India); MBA, Indian Institute of Management (India); PhD, University of Texas at Austin

Rawls, J. Alan (1997), Associate Professor of Life Sciences; BS, University of Western Ontario (Canada); PhD, Saint Louis University

Ray, William J. (1968), Professor Emeritus of Curriculum and Instruction; BS, MS, State University of New York, Buffalo; EdD, Wayne State University

Rayle, Andrea Dixon (2002), Assistant Professor of Psychology in Education; BA, MA, University of North Carolina at Charlotte; PhD, University of North Carolina at Greensboro

- Read, Anne-Marie** (2002), Assistant Professor of Educational Leadership and Policy Studies; BA, State University of New York, New Paltz; MS, State University of New York, Oswego; PhD, University of North Carolina at Chapel Hill
- Reader, Mark** (1967), Professor Emeritus of Political Science; AB, AM, PhD, University of Michigan
- Reaven, Peter** (2000), Adjunct Professor of Life Sciences; BS, University of Chicago; MD, University of Chicago, Pritzker
- Reber, William** (1991), Professor of Music; Director, Music Theatre Program; BM, MM, University of Utah; DMA, University of Texas at Austin
- Reckers, Philip M.J.** (1980), Professor of Accountancy; BS, Quincy College; MBA, Washington University; PhD, University of Illinois
- Redman, Betsy J.** (1988), Associate Librarian; Management Team, Technical Services Department; BS, MLS, University of Arizona
- Redman, Charles L.** (1983), Professor of Anthropology; Director, Global Institute of Sustainability; BA, Harvard University; MA, PhD, University of Chicago
- Reece, Sandra P.** (2005), Adjunct Professor of Anthropology; BA, University of Tulsa; MA, PhD, Arizona State University
- Reed, Kaye E.** (1997), Associate Professor of Anthropology; Research Associate, Institute of Human Origins; BS, Portland State University; MA, PhD, State University of New York, Stony Brook
- Reeves, Henry C.** (1969), Professor Emeritus of Life Sciences; BS, Franklin and Marshall College; MA, PhD, Vanderbilt University
- Reffett, Kevin L.** (1995), Associate Professor of Economics; BBA, MA, University of Iowa; PhD, Purdue University
- Regier, Philip R.** (1987), Associate Professor of Accountancy; BA, St. John's College; PhD, University of Illinois
- Reich, John W.** (1965), Professor of Psychology; BA, MS, University of Oklahoma; PhD, University of Colorado
- Reif, William E.** (1970), Professor Emeritus of Management; BBA, MA, PhD, University of Iowa
- Reiman, Etsuko Obata** (1978), Associate Professor of Japanese; BA, Keio University (Japan); MA, Seton Hall University; MA, PhD, University of Wisconsin, Madison
- Reingen, Peter H.** (1982), Davis Distinguished Research Professor of Marketing; BBA, Cologne College (Germany); MBA, PhD, University of Cincinnati
- Reiser, Castle O.** (1958), Professor Emeritus of Chemical Engineering; BS, Colorado State University; PetE, Colorado School of Mines; PhD, University of Wisconsin, Madison
- Reiser, Mark P.** (1988), Associate Professor of Biostatistics and Health Management and Policy; BS, University of Michigan; PhD, University of Chicago
- Reiss, Peter W.** (1976), Professor Emeritus of Business Administration; BS, Marquette University; MA, Arizona State University; JD, Marquette University
- Reisslein, Martin** (2000), Associate Professor of Electrical Engineering; MS, PhD, University of Pennsylvania
- Reiter, Wellington** (2003), Professor of Architecture and Landscape Architecture; Dean, College of Design; BSD, Tulane University; MArch, Harvard University
- Renaut, Rosemary** (1987), Professor of Mathematics and Statistics; Director, Computational Biosciences Program; BS, Durham University; PhD, University of Cambridge (United Kingdom)
- Restrepo, Maria Adelaida** (2004), Associate Professor of Speech and Hearing Science; BA, University of Florida; MA, University of Massachusetts; PhD, University of Arizona
- Reuter, Vincent G.** (1961), Professor Emeritus of Operations Management; BSC, MA, PhD, University of Iowa
- Reyes, Angelita** (2002), Professor of African and African American Studies; BA, City University of New York; MA, New York University; PhD, University of Iowa
- Reyes, Guillermo** (1996), Associate Professor of Theatre; BA, University of California, Los Angeles; MFA, University of California, San Diego
- Reynolds, Richard** (2002), Lecturer of Mathematics and Statistics; BS, New Mexico Institute of Mining and Technology; MS, PhD, New Mexico State University
- Reynolds, Robert D.** (1970), Professor Emeritus of Music; BM, Texas Christian University; MM, University of Texas at Austin; PhD, Ohio State University
- Reynolds, Stephen J.** (1991), Professor of Geological Sciences; BS, University of Texas, El Paso; MS, PhD, University of Arizona
- Reynolds, Steven L.** (1988), Associate Professor of Philosophy; BA, University of Chicago; MA, PhD, University of California, Los Angeles
- Rez, Peter** (1985), Professor of Physics and Astronomy and Solid State Science; BA, University of Cambridge (United Kingdom); PhD, University of Oxford (United Kingdom)
- Reznikoff, Sivon C.** (1973), Professor Emerita of Interior Design; Certificate, New York School of Interior Design; BA, University of Southwestern Louisiana; MA, Louisiana State University, Baton Rouge
- Rhoads, David M.** (2000), Assistant Professor of Life Sciences; BS, Pennsylvania State University; PhD, Michigan State University
- Rhodes, Jewell Parker** (1997), Professor of English; BA, MA, DA, Carnegie Mellon University
- Ribic, Catherine** (2000), Affiliate Professor of Anthropology; BA, MA, PhD, Arizona State University
- Rice, Glen E.** (1986), Professor Emeritus of Anthropology; BA, Reed College; MA, PhD, University of Washington
- Rice, Warren** (1958), Professor Emeritus of Engineering; BS, MS, PhD, Texas A&M University
- Richa, Andrea W.** (1998), Associate Professor of Computer Science and Engineering; BSc, MSc, Federal University of Rio de Janeiro (Brazil); MSc, PhD, Carnegie Mellon University
- Richard, Thelma Shinn** (1975), Professor Emerita of English; BA, Central Connecticut State College; MA, PhD, Purdue University
- Richards, Gale L.** (1965), Professor Emeritus of Communication; BA, University of Akron; MA, PhD, University of Iowa
- Richardson, Deane E.** (1970), Professor Emeritus of Kinesiology; BS, Bradley University; MA, EdD, Stanford University
- Richardson, Diane** (2004), Lecturer of Mathematics and Statistics; BS, University of Arkansas; MS, Arizona State University
- Richardson, Jeanne** (1985), Librarian; Team Leader, Collection Development; BA, Lawrence University; MS, MLS, Columbia University
- Richardson, Richard C. Jr.** (1977), Professor Emeritus of Higher Education; BS, Castleton State College; MS, Michigan State University; PhD, University of Texas at Austin
- Richert, Ranko** (1999), Associate Professor of Chemistry and Biochemistry; PhD, Philipps University, Marburg (Germany)

FACULTY AND ACADEMIC PROFESSIONALS

Ridenour, Ronda L. (1970), Associate Librarian: Management Team, Technical Services Department; BA, Arizona State University; MSLS, University of Southern California

Riding In, James (1990), Associate Professor of Justice and Social Inquiry; BA, Fort Lewis College; MA, PhD, University of California, Los Angeles

Rikakis, Thanassis (2001), Professor of Arts, Media, and Engineering; Director, Arts, Media, and Engineering Program; BA, Ithaca College; MA, DMA, Columbia University

Rimsza, Mary Ellen (2004), Associate Research Professor of Health Management and Policy; AB, Washington University, St. Louis; MD, Hahnemann Medical College

Ringenbach, Shannon D. (1998), Associate Professor of Kinesiology; BPe, MS, McMaster University (Canada); PhD, Purdue University

Ringenoldus, Garrit M. (1989), Instructor of Military Science; BS, Illinois State University

Ringhofer, Christian (1983), Professor of Mathematics and Statistics; MA, PhD, University of Vienna (Austria)

Rio, Robin (1998), Associate Professor of Music; BM, East Carolina University; MA, New York University

**Ríos, Alberto Alvaro** (1982)
Regents' and Katherine C. Turner Professor of English; BA, MFA, University of Arizona

Riske, Marc C. (1985), Associate Professor of Theatre; BFA, North Dakota State University; MFA, PhD, Wayne State University

Risseuw, John L. (1980), Professor of Art; BS, MA, MFA, University of Wisconsin, Madison

Ritchie, Barry G. (1984), Professor of Physics and Astronomy; Chair, Department of Physics and Astronomy; BS, Appalachian State University; MS, PhD, University of South Carolina

Rittmann, Bruce E. (2005), Professor of Civil and Environmental Engineering; Director, Biodesign Institute; BS, MS, Washington University; PhD, Stanford University

Rivera, Daniel E. (1990), Associate Professor of Chemical Engineering; BS, University of Rochester; MS, University of Wisconsin, Madison; PhD, California Institute of Technology

Rivera-Servera, Ramon (2004), Assistant Professor of Theatre; BA, University of Rochester; MA, City University of New York; PhD, University of Texas at Austin

Roanhorse-Dineyazhe, Maxine (2003), Lecturer of Curriculum and Instruction; BA, MEd, EdD, Arizona State University

Robbins, Earl R. (1961), Professor Emeritus of Computer Science; BSEE, Texas Technological College; MSE, PhD, Arizona State University

Roberson, Loriann (1992), Professor of Management; BA, PhD, University of Minnesota, Twin Cities

Roberson, Robert W. (1989), Associate Professor of Life Sciences; BS, MS, Stephen F. Austin State University; PhD, University of Georgia

Robert, Jason (2004), Assistant Professor of Life Sciences; BA, Queen's University (Canada); MS, PhD, McMaster University (Canada)

Roberts, Lauren C. (1984), Clinical Associate Professor of Life Sciences; BS, Saint Norbert College; MS, University of Illinois

Roberts, Nancy H. (1980), Senior Lecturer of Economics; BA, University of Texas, Arlington; MS, PhD, Arizona State University

Roberts, Thomas G. (1970), Professor Emeritus of Curriculum and Instruction; BA, Wake Forest University; MA, PhD, University of North Carolina at Chapel Hill

Robertson, Ian G. (2002), Adjunct Professor of Anthropology; BA, MA, University of Calgary (Canada); PhD, Arizona State University

Robillard, Alyssa (2004), Assistant Professor of African and African American Studies; BS, Xavier University of Louisiana; MSPH, PhD, University of Alabama, Birmingham

Robinette, Martin (2000), Adjunct Professor of Speech and Hearing Science; BS, MS, University of Utah; PhD, Wayne State University

Robinson, Dahlia M. (2000), Assistant Professor of Accountancy; BS, MS, University of the West Indies (Barbados); MS, Pennsylvania State University; PhD, University of Georgia

Robinson, Helene M. (1967), Professor Emerita of Music; BA, University of Oregon; MM, Northwestern University

Robinson Kurpius, Sharon E. (1978), Professor of Psychology in Education; BS, MS, University of Wisconsin, LaCrosse; PhD, Indiana University, Bloomington

Rockmaker, Jody (1997), Associate Professor of Music; BM, New England Conservatory, Boston; MFA, PhD, Princeton University

Rodriguez, Armando (1990), Professor of Electrical Engineering; BS, Polytechnic Institute of New York, Brooklyn; MS, PhD, Massachusetts Institute of Technology

Rody, Joseph (1994), Senior Lecturer of Mathematics and Statistics; BS, MS, University of Akron

Roedel, Ronald J. (1981), Professor of Electrical Engineering; Director, Engineering Core and Special Studies; BSE, Princeton University; MS, PhD, University of California, Los Angeles

Rogers, Joseph (1988), Adjunct Professor of Life Sciences; BA, Emory University; PhD, University of California, San Diego

Rogers, Rodney (1987), Professor of Music; BM, University of Iowa; MM, Arizona State University; PhD, University of Iowa

Rogerson, Richard (2001), Rondthaler Professor of Economics; BSc, University of Alberta (Canada); PhD, University of Minnesota

Roh, Kyeong Hah (2005), Assistant Professor of Mathematics and Statistics; BS, Ewha Womans University (South Korea); MS, PhD, Seoul National University (South Korea); PhD, The Ohio State University, Columbus

Roher, Alex E. (1997), Adjunct Professor of Life Sciences; MD, National University of Mexico School of Medicine; PhD, University of Cambridge (United Kingdom)

Rolstad, Kellie (1999), Assistant Professor of Curriculum and Instruction; BA, MA, PhD, University of California, Los Angeles

Romanovsky, Andrej (2001), Adjunct Professor of Life Sciences; PhD, Institute of Physiology, Belarusian Academy of Sciences (Belarus)

Romero, Mary (1995), Professor of Justice and Social Inquiry; BA, Regis College; PhD, University of Colorado

Romero, Mary Eunice (2004), Assistant Professor of Curriculum and Instruction; BA, MA, University of New Mexico; PhD, University of California, Berkeley

Romeyn, Esther (1998), Assistant Professor of Interdisciplinary Humanities; BA, MA, University of Amsterdam (Netherlands)

Roosa, Mark W. (1980). Professor of Family and Human Development; BS, Ohio State University; MA, PhD, Michigan State University

Rosa, John P. (2000). Assistant Professor of Asian Pacific American Studies; BA, Northwestern University; MA, PhD, University of California, Irvine

Rosales, F. Arturo (1980). Professor of History; BA, Arizona State University; MA, Stanford University; PhD, Indiana University, Bloomington

Rose, Jonathan (1968). Professor of Law; BA, University of Pennsylvania; LLB, University of Minnesota, Twin Cities

Rose, Seth D. (1976). Professor of Chemistry and Biochemistry; BS, University of California, Berkeley; PhD, University of California, San Diego

Rosen, Bernice M. (1986). Instructional Professional Emerita; BA, Brooklyn College; MA, New York University

Rosen, Seymour L. (1986). Professor Emeritus of Music; Dean Emeritus, Herberger College of Fine Arts; BS, The Juilliard School

Rosenberg, Erica (2004). Associate Clinical Professor of Law; Director, Program of Public Policy, College of Law; BA, Harvard University; JD, Boston College

Rosenberg, Michael (2003). Assistant Professor of Life Sciences; BA, Northwestern University; PhD, State University of New York, Stony Brook

Rosier, Kathlene (2000). Director, Indian Legal Program; BA, Capital University; JD, University of Utah

Ross, Katherine B. (2002). Adjunct Professor of Speech and Hearing Science; BA, University of North Carolina at Chapel Hill; MS, PhD, Vanderbilt University

Rossi, Patrick J. (1967). Professor Emeritus of Psychology; BS, Saint Mary's College; MA, San Fernando Valley State College; PhD, University of California, Riverside

Rotaru, Catalin (2005). Associate Professor of Music; MM, University of Illinois

Roth, Aleda (2005). Professor of Supply Chain Management; W. P. Carey Chair, Department of Supply Chain Management; BS, The Ohio State University; MSPH, University of North Carolina at Chapel Hill; PhD, The Ohio State University

Rothschild, Mary Logan (1975). Professor of History and Women and Gender Studies; BA, MA, PhD, University of Washington

Rotondi, Michael (1999). Professor of Architecture and Landscape Architecture; DiplArch, Southern California Institute of Architecture

Roudenko, Svetlana (2004). Assistant Professor of Mathematics and Statistics; MS, Nuclear Power Engineering Institute (Russia); PhD, Michigan State University

Roussinov, Dmitri (2001). Assistant Professor of Computer Information Systems; BS, MS, Moscow Institute of Physics and Technology (Russia); MA, Indiana University, Bloomington; PhD, University of Arizona

Rowe, Casey (2001). Assistant Professor of Accountancy; BS, Northern Arizona University; MS, San Diego State University; PhD, University of Pittsburgh

Rowe, Kenneth L. (1962). Professor Emeritus of Marketing; BA, MA, Northern Iowa University; PhD, Michigan State University

Roy, Asim (1983). Professor of Computer Information Systems; BE, Calcutta University (India); MS, Case Western Reserve University; PhD, University of Texas at Austin

Roy, Ramendra P. (1981). Professor of Engineering; BSc, University of Calcutta (India); MS, University of Washington; MSc, PhD, University of California, Berkeley

Ruch, William A. (1968). Professor Emeritus of Management; BS, MBA, DBA, Indiana University, Bloomington

Ruedemann, Richard (1997). Senior Lecturer of Mathematics and Statistics; BS, MA, Arizona State University; PhD, University of South Florida

Rummel, John R. (1975). Professor Emeritus of Architecture and Landscape Architecture; BA, MS, Stanford University

Rund, James A. (2001). Associate Professor of Educational Leadership and Policy Studies; Vice President, University Undergraduate Initiatives; BA, Moorehead State University; MS, North Dakota State University; EdD, Arizona State University

Runger, George (1996). Professor of Industrial Engineering; BS, Cornell University; PhD, University of Minnesota

Rungtusanatham, Manus (Johnny) (1998). Associate Professor of Supply Chain Management; BS, Birmingham-Southern College; PhD, University of Minnesota

Ruppert, K.D. (1976). Research Specialist Emeritus of Geography; BSEE, University of Iowa

Rush, James (1990). Associate Professor of History; BA, Gettysburg College; MA, PhD, Yale University

Russell, Dennis E. (1991). Associate Professor of Journalism and Mass Communication; BS, MMC, Arizona State University; PhD, University of Utah

Russell, Paul E. (1967). Professor Emeritus of Electrical Engineering; BSEE, BSME, New Mexico A&M University; MSEE, PhD, University of Wisconsin, Madison; PE

Russell, Scott C. (1990). Adjunct Professor of Anthropology; BA, University of New Mexico; MA, PhD, Arizona State University

Russell, Timothy (1993). Professor of Music; BMed, Northwestern University; MA, PhD, Ohio State University



Russo, Nancy Felipe (1985)

Regents' Professor of Psychology; BA, University of California, Davis; PhD, Cornell University

Russomanno, Joseph A. (1994). Associate Professor of Journalism and Mass Communication; BA, University of Colorado, Denver; MA, University of Missouri, Columbia; PhD, University of Colorado

Rutherford, Robert B. Jr. (1976). Professor of Curriculum and Instruction; Director, Interdisciplinary PhD Program in Curriculum and Instruction; Associate Director of Research and Graduate Education, Division of Curriculum and Instruction; BS, MEd, University of Virginia; EdS, PhD, Vanderbilt University

Rutowski, Kathleen (2001). Lecturer of Curriculum and Instruction; BA, University of California, Santa Cruz; MA, San Francisco State University; PhD, Arizona State University

Rutowski, Ronald L. (1976). Professor of Life Sciences; Associate Director, School of Life Sciences Undergraduate Program; BA, University of California, Santa Cruz; PhD, Cornell University

Ryu, Hodon (2003). Faculty Research Associate of Civil and Environmental Engineering; BS, MS, Hanyang University (South Korea); PhD, University of Arizona

FACULTY AND ACADEMIC PROFESSIONALS

Ryu, Kyung Dong (2001), Assistant Professor of Computer Science and Engineering; BS, MS, Seoul National University (South Korea); MS, PhD, University of Maryland, College Park

S

Sabo, John S. (2001), Assistant Professor of Life Sciences; BS, University of Notre Dame; MS, University of Washington; PhD, University of California, Berkeley

Sacks, Benjamin (1963), Professor Emeritus of History; BA, University of New Mexico; MA, McGill University (Canada); PhD, Stanford University

Sadalla, Edward K. (1974), Professor of Psychology; BA, University of California, Berkeley; PhD, Stanford University

Sadowski-Smith, Claudia (2004), Assistant Professor of English; BA, University of Leipzig (Germany); MA, Free University, Berlin (Germany); PhD, University of Delaware

Saenz, Delia S. (1989), Associate Professor of Psychology; BA, Pan American University; MA, PhD, Princeton University

Sager, Harvey M. (1977), Librarian Emeritus; BA, San Francisco State College; MA, California State University, Chico; MA, University of Denver

St. Louis, Robert D. (1982), Professor of Computer Information Systems; Chair, Department of Information Systems; AB, Rockhurst College; MS, PhD, Purdue University

Saks, Michael (2000), Professor of Law; BA, BS, Penn State University; MSL, Yale University; MA, PhD, Ohio State University

Saldaña, Johnny (1981), Professor of Theatre; BFA, MFA, University of Texas at Austin

Salerno, Nicholas A. (1961), Professor Emeritus of English; BA, MA, Arizona State University; PhD, Stanford University

Saltz, Charlene (2000), Academic Associate, Environmental Education Coordinator, Global Institute of Sustainability; BA, Emory University; MS, Antioch New England Graduate School

Salvatore, Joseph Raphael (1998), Adjunct Professor of Life Sciences; MD, Autonomous University of Guadalajara (Mexico)

Salvucci, Michael E. (1995), Adjunct Professor of Life Sciences; BS, Pennsylvania State University; MS, PhD, University of Florida

Samuelson, Hava Tirosch (1999), Professor of History; BA, State University of New York, Stony Brook; PhD, Hebrew University of Jerusalem (Israel)

Samuelson, Norbert M. (1998), Professor of Religious Studies; Harold and Jean Grossman Chair in Jewish Studies; BA, Northwestern University; BHL, MHL, Hebrew Union College Jewish Institute of Religion; PhD, Indiana University

Sanchez, Angel (1990), Associate Professor of Languages and Literatures; Licenciatura, Complutense University (Spain); MA, University of Minnesota, Twin Cities; PhD, University of Minnesota, Minneapolis

Sanchez, Marta (2004), Professor of Chicano and Latin American Studies; BA, Mount St. Mary's College; MA, John Carroll University; PhD, University of California, San Diego

Sanders, Bevie T. (1957), Professor Emeritus of Accountancy; BBA, North Texas State University; MS, Texas A&M University; PhD, University of Texas; CPA, Arizona, Texas



Sandler, Irwin N.
(1970)

Regents' Professor of Psychology; BA, Brooklyn College; PhD, University of Rochester

Sands, Kathleen M. (1977), Professor Emerita of English; BA, Fort Wright College of the Holy Names; MA, PhD, University of Arizona

Sands, Teryl (2005), Lecturer of English; BA, MTESL, PhD, Arizona State University

Sanft, Alfred C. (1990), Associate Professor of Visual Communication Design; BFA, Brigham Young University; MFA, Basel School of Design (Switzerland)

Sankey, Otto F. (1982), Professor of Physics and Astronomy; BS, University of Missouri, St. Louis; MS, PhD, Washington University

Sansone, Fred J. (1965), Professor Emeritus of Mathematics and Statistics; BSE, MSE, University of Michigan; MS, PhD, Rutgers, The State University of New Jersey

Santanam, Raghu (1998), Associate Professor of Computer Information Systems; BE, National Institute of Engineering (India); MS, Indian Institute of Technology (India); MS, PhD, State University of New York, Buffalo

Santello, Marco (1999), Associate Professor of Kinesiology; BSc, Higher Institute of Physical Education (Italy); MPhil, PhD, University of Birmingham (United Kingdom)

Santos, Manuel (1999), Professor of Economics; Licenciatura, Autonomous University of Madrid (Spain); MA, PhD, University of Chicago

Santos de Barona, Maryann (1989), Professor of Curriculum and Instruction; BS, City University of New York; MA, PhD, University of Texas at Austin

Sarewitz, Daniel R. (2004), Professor of Geological Sciences and Life Sciences; Director, Center for Science, Policy, and Outcomes; BS, Haverford College; MS, Oregon State University; PhD, Cornell University

Sargent, Charles S. Jr. (1971), Professor Emeritus of Geography; BA, University of Wyoming; MA, PhD, University of California, Berkeley

Saric, William (1984), Professor Emeritus of Mechanical and Aerospace Engineering; BS, Illinois Institute of Technology; MS, University of New Mexico; PhD, Illinois Institute of Technology

Sarjoughian, Hessam S. (2001), Assistant Professor of Computer Science and Engineering; BS, Mississippi State University; MS, PhD, University of Arizona

Sater, Vernon E. (1962), Professor Emeritus of Chemical Engineering; BSChE, MSChE, PhD, Illinois Institute of Technology

Satterlie, Richard A. (1980), Professor Emeritus of Life Sciences; BA, Sonoma State University; PhD, University of California, Santa Barbara

Satterthwaite, Lester L. Jr. (1968), Professor Emeritus of Educational Media and Computers; BS, MS, EdD, Indiana University, Bloomington

Sattler, Howard E. (1967), Professor Emeritus of Education; BS, MS, PhD, Arizona State University

Saubolle, Michael (1998), Adjunct Professor of Life Sciences; BS, PhD, University of California, Davis

- Saucan, Lucian** (2000), Adjunct Professor of Life Sciences; MD, University of Cluj (Romania)
- Savage, Nevin W.** (1959), Professor Emeritus of Mathematics and Statistics; BS, MA, Pennsylvania State University; PhD, University of California, Los Angeles
- Savage, Stephen H.** (1998), Affiliate Professor of Anthropology; BA, Cincinnati Bible Seminary; MA, University of South Carolina; PhD, Arizona State University
- Savard, Jeannine A.** (1990), Associate Professor of English; BS, State University of New York, Plattsburg; MA, University of New Hampshire
- Savenye, Wilhelmina C.** (1991), Associate Professor of Psychology in Education; BA, University of Washington; MEd, PhD, Arizona State University
- Sawhney, Anil** (1999), Associate Professor of Construction; BSE, Institution of Engineers (India); MS, School of Planning and Architecture (India); PhD, University of Alberta (Canada)
- Scarberry-Garcia, Susan** (2005), Associate Professor of English; BA, University of California, Santa Barbara; MA, University of New Mexico; PhD, University of Colorado, Boulder
- Schabacker, Joseph C.** (1963), Professor Emeritus of Management; BS, Temple University; MBA, PhD, University of California, Los Angeles
- Schade, Thomas V.** (1974), Professor Emeritus of Justice and Social Inquiry; BA, Hope College; MA, PhD, Western Michigan University
- Schall, Merri H.** (1960-66; 1967), Professor Emerita of Curriculum and Instruction; BA, Albion College; MS, EdD, Arizona State University
- Schatzki, George** (2000), Professor of Law; Dean of Faculty, College of Law; AB, LLB, LLM, Harvard University
- Schatzman, Christina** (2005), Assistant Professor of Political Science; BA, MA, PhD, University of New Mexico
- Scheatzle, David G.** (1979), Professor Emeritus of Architecture and Landscape Architecture; BS, Kent State University; MSE, Arizona State University; ArchD, University of Michigan
- Scheck, Adrienne C.** (1997), Adjunct Professor of Life Sciences; BA, University of Rochester; PhD, Rensselaer Polytechnic Institute
- Scheiner, Ricarda** (2005), Adjunct Professor of Life Sciences; MS, PhD, Technical University Berlin (Germany)
- Scheiner, Samuel M.** (2000), Adjunct Professor of Life Sciences; BS, MS, PhD, University of Chicago
- Schexnayder, Clifford J.** (1994), Visiting Eminent Scholar Emeritus of Construction; BCE, MSCE, Georgia Institute of Technology; PhD, Purdue University
- Schildkret, David** (2002), Professor of Music; BA, Rutgers, The State University of New Jersey, New Brunswick; MM, DMA, Indiana University, Bloomington
- Schlacter, John L.** (1969), Professor Emeritus of Marketing; BBA, Case Western Reserve University; MBA, PhD, Ohio State University
- Schlee, Edward E.** (1990), Professor of Economics; BA, North Texas State University; MS, PhD, University of Illinois
- Schleif, Corine** (1988), Professor of Art; BA, Concordia College; MA, Washington University; PhD, University of Bamberg (Germany)
- Schmeekle, Mark W.** (2003), Assistant Professor of Geography; BS, MS, University of Washington; PhD, University of Colorado, Boulder
- Schmid, Maureen** (1990), Associate Research Scientist; Director, Tandem Translation Project; BA, Saint Mary's College of Notre Dame; MA, University of Notre Dame; PhD, State University of New York, Buffalo
- Schmidt, Jean M.** (1966), Professor Emerita of Life Sciences; Associate Director, Cancer Research Institute; BA, MS, University of Iowa; PhD, University of California, Berkeley
- Schmidt, Kevin E.** (1989), Professor of Physics and Astronomy; AB, Washington University; MS, PhD, University of Illinois
- Schmidt, Margaret** (2001), Assistant Professor of Music; BME, Lawrence University; MM, State University of New York, Stony Brook; PhD, University of Michigan
- Schmidt, Randall B.** (1968), Professor of Art; BA, Hamline University; MA, University of New Mexico
- Schmidt, Sherrie** (1990), University Librarian; Dean, University Libraries; BA, Ohio State University; MLS, Emory University
- Schneberger, Lois I.** (1969), Librarian Emerita; BA, Viterbo College; MLS, Emporia State University
- Schneider, Anne L.** (1989), Professor of Justice and Social Inquiry; BA, MA, Oklahoma State University; PhD, Indiana University, Bloomington
- Schneider, David** (2005), Visiting Assistant Professor of Global Studies and Languages and Literature; Associate Chair, Undergraduate Programs, Department of Global Studies; BA, University of Colorado, Boulder; MIA, Columbia University; PhD, University of California, Berkeley
- Schneider, Elizabeth** (2002), Assistant Professor of Art; BA, University of Michigan; BFA, Art Institute of Chicago; MFA, Mills College
- Schneller, Eugene S.** (1985), Professor of Health Management and Policy; BA, Post College; PhD, New York University
- Schober, Juliane** (1991), Associate Professor of Religious Studies; BA, University of Northern Colorado; MA, PhD, University of Illinois
- Schoebel, Henry L.** (1990), Professor of Art; BFA, Syracuse University; MFA, University of Maryland, College Park
- Schoenhoff, Molly** (2002), Assistant Professor of Visual Communication Design; BS, University of Cincinnati; MFA, Rhode Island School of Design
- Schoenwetter, James** (1967), Professor Emeritus of Anthropology; AB, University of Chicago; MS, University of Arizona; PhD, Southern Illinois University
- Schroder, Dieter K.** (1981), Professor of Electrical Engineering; Codirector, Center for Low Power Electronics Research; BSEE, MSEE, McGill University (Canada); PhD, University of Illinois
- Schroeder, Milton R.** (1969), Professor of Law; BA, Wesleyan University; JD, University of Chicago
- Schuback, Gertrud B.** (1966), Professor Emerita of German; BA, MA, Arizona State University
- Schultz, Joseph J.** (1983), Professor of Accountancy; BS, MBA, Mississippi State University; PhD, University of Texas at Austin; CPA, Mississippi
- Schupp, Karen** (2003), Senior Lecturer of Dance; BFA, State University of New York, Buffalo; MFA, Arizona State University
- Schuring, Martin** (1992), Associate Professor of Music; BM, Curtis Institute of Music; MA, Arizona State University
- Schutte, Jerry** (1988), Associate Professor of Art; BA, Fort Hays State University; MFA, Arizona State University

FACULTY AND ACADEMIC PROFESSIONALS

- Schwalbe, Carol** (2002), Assistant Professor of Journalism and Mass Communication; BA, Smith College; MA, George Washington University
- Schwalm, David E.** (1986), Associate Professor of English; Dean, East College, Vice Provost of Arizona State University Polytechnic Campus; BA, Carleton College; MA, PhD, University of Chicago
- Schwartz, Andrew B.** (1993), Adjunct Professor of Bioengineering; BA, PhD, University of Minnesota
- Schwartz, Gary T.** (2004), Assistant Professor of Anthropology; BA, State University of New York, Stony Brook; MA, PhD, Washington University
- Schwenke, Dawn C.** (2002), Associate Research Professor of Health Management and Policy; BA, Whitman College; MS, Wake Forest University; PhD, Cornell University
- Scott, Mark C.** (2003), Assistant Librarian, University Libraries, Government Documents and Maps; BA, LeMoyné College; MLS, University of Albany
- Scowen, Paul A.** (1992), Assistant Research Professor of Physics and Astronomy; BS, University of Birmingham (United Kingdom); MS, PhD, Rice University
- Seal, Charles** (2004), Lecturer of Mathematics and Statistics; BS, Northern Arizona University; MA, University of New Mexico
- Searfoss, Lyndon W.** (1973), Professor Emeritus of Curriculum and Instruction; BS, West Chester State College; MA, PhD, Syracuse University
- Sears, Robert L.** (1986), Senior Research Administrator Emeritus, Center for Energy Systems Research; BS, U.S. Military Academy; MSE, Arizona State University
- Seaton, Helen J.** (1987), Librarian Emerita, Noble Science Reference Services; BA, Rutgers, The State University of New Jersey; MLS, University of Missouri, Columbia
- Sefchovich, Sara** (2004), Distinguished Scholar of Languages and Literatures; BA, MA, PhD, National Autonomous University of Mexico (Mexico)
- Segura, Joseph M.** (1979), Associate Professor of Art; BA, MFA, Southern Illinois University, Carbondale
- Seipp, Kenneth F.** (1963), Professor Emeritus of Music; BS, Hartwick College; MM, University of Kansas; MusEdD, Indiana University, Bloomington
- Selkirk, Susan** (1977), Senior Research Professional of Geological Sciences; BA, MA, Arizona State University
- Sellheim, Eckart** (1989), Professor of Music; Concert Diploma, Cologne Academy of Music (Germany)
- Semken, Steven** (2003), Assistant Professor of Geological Sciences; BS, Massachusetts Institute of Technology; MS, University of California, Los Angeles; PhD, Massachusetts Institute of Technology
- Sen, Arunabha** (1986), Associate Professor of Computer Science and Engineering; Associate Chair for Graduate Programs, Department of Computer Science and Engineering; BE, Jadavpur University (India); PhD, University of South Carolina
- Sender, Darin** (2003), Faculty Associate of Planning; BSD, Arizona State University; JD, DePaul University
- Senner, Wayne M.** (1973), Professor Emeritus of German; BA, Portland State University; MA, University of Washington; PhD, University of Illinois
- Sensibar, Judith L.** (1985), Professor Emerita of English; BA, Vassar College; MA, PhD, University of Chicago
- Seo, Dong-Kyun** (2001), Assistant Professor of Chemistry and Biochemistry; BS, MS, Seoul National University (South Korea); PhD, North Carolina State University
- Serwint, Nancy J.** (1988), Associate Professor of Art; BA, University of Illinois; MA, University of Chicago; MA, PhD, Princeton University
- Seymann, Marilyn** (2005), Associate Dean, External Affairs, College of Law; BA, Brandeis University; MA, Columbia University; PhD, California Western University
- Shackle, Linda A.** (1984), Librarian; Team Leader, Noble Science Reference Services; BA, State University of New York, Oswego; MLS, State University of New York, Albany
- Shaeffer, J. Duncan** (2000), Lecturer of Geography; BS, Brigham Young University; MA, PhD, Arizona State University
- Shah, Jami** (1984), Professor of Engineering; BSME, University of Karachi (Pakistan); MS, University of Pittsburgh; PhD, Ohio State University
- Shao, Benjamin** (1999), Assistant Professor of Computer Information Systems; BS, MS, National Chiao Tung University (Taiwan); PhD, State University of New York, Buffalo
- Shapiro, Joan Rankin** (1997), Adjunct Professor of Life Sciences; BS, Westminster College; MA, Hofstra University; PhD, Cornell University Medical College
- Sharer, Jon W.** (1975), Professor Emeritus of Art; BA, Roosevelt University; MS, Illinois Institute of Technology; PhD, Ohio State University
- Sharma, Renu** (1985), Associate Research Scientist, Center for Solid State Science; BS, BE, Punjab University (India); MS, PhD, University of Stockholm (Sweden)
- Sharp, Thomas** (1996), Associate Professor of Geological Sciences; BS, University of Minnesota; MS, PhD, Arizona State University
- Sharp, William P.** (1979), Senior Research Specialist Emeritus of Life Sciences; BA, University of Northern Iowa; MS, Arizona State University
- Shaw, Milton C.** (1978), Professor Emeritus of Engineering; BSME, Drexel University; MEd, ScD, University of Cincinnati; DrHC, University of Louvain (Belgium)
- Shears, Brenda L.** (1987), Affiliate Professor of Anthropology; Associate Research Administrator, Research Coordinator, Global Institute of Sustainability; BA, Arizona State University; MA, Hunter College, City University of New York
- Shell, Leon G.** (1967), Professor Emeritus of Psychology in Education; BA, University of Colorado; AM, EdD, University of Northern Colorado
- Shellans, Michael J.** (1992), Senior Lecturer of Music; BM, University of Arizona; MM, Arizona State University
- Shen, Jun** (1996), Professor of Electrical Engineering; BS, South China University of Science and Technology; MS, Texas Tech University; PhD, University of Notre Dame
- Shen, Yong** (2000), Adjunct Professor of Life Sciences; BSc, Nanjing University (China); MSc, Shanghai Institute of Physiology (China); PhD, State University of New York, Binghamton
- Sheppard, Douglas C.** (1971), Professor Emeritus of Spanish; BA, Montana State University; MA, PhD, University of Wisconsin, Madison
- Sherman, Thomas L.** (1964), Professor Emeritus of Mathematics and Statistics; BA, University of California, Los Angeles; MS, PhD, University of Utah

- Sheydayi, E. Yury** (1973), Professor Emeritus of Architecture and Landscape Architecture; BSCE, University of Arizona; MSCE, Arizona State University
- Shi, Fu-Dong** (2005), Adjunct Professor of Life Sciences; PhD, Karolinska Institute (Sweden); MD, Harbin Medical College (China)
- Shigo, Peter** (2002), Faculty Associate of Industrial Design; BSD, Arizona State University
- Shimansky, Yury** (2000), Assistant Research Professor of Bioengineering; MS, Polytechnic Institute of Kiev (Ukraine); PhD, Institute of Physiology of Kiev (Ukraine)
- Shimomura, Tomoko** (2002), Lecturer of Japanese; BA, Kwassui Women's College (Japan); MA, Ohio State University
- Shin, Dosun** (2004), Assistant Professor of Industrial Design; BFA, Keimyung University (South Korea); MFA, University of Illinois, Urbana-Champaign
- Shinn, Randall A.** (1978), Professor Emeritus of Music; BA, *Southwestern Oklahoma State University*; MM, *University of Colorado*; DMA, *University of Illinois*
- Shipp, Vernon E.** (1966), Professor Emeritus of Art; BS, Grand Canyon College; MA, Arizona State University
- Shiyakhtenko, Luda** (1993), Adjunct Professor of Life Sciences; MS, PhD, Moscow Physical Technical Institute (Russia)
- Shock, Everett L.** (2002), Professor of Chemistry and Biochemistry and Geological Sciences; BS, *University of California, Santa Cruz*; PhD, *University of California, Berkeley*
- Shrednick, Harvey R.** (1995), Senior Lecturer of Computer Information Systems; BS, *City College of New York*; MBA, *Bernard M. Baruch College*
- Shriver, Keith A.** (1982), Professor Emeritus of Accountancy; BS, *Linfield College*; MS, *Arizona State University*; PhD, *University of Texas at Austin*; CPA, *Arizona*
- Shumway, John** (2001), Assistant Professor of Physics and Astronomy; BS, MS, *University of Missouri, Columbia*; PhD, *University of Illinois, Urbana-Champaign*
- Shunk, Dan L.** (1984), Professor of Industrial Engineering; BSIE, MSIE, PhD, *Purdue University*
- Si, Jennie** (1991), Professor of Electrical Engineering; BS, MS, *Tsinghua University (China)*; PhD, *University of Notre Dame*
- Siegel-Valdes, Rebeca** (2002), Assistant Professor of Spanish; BA, *Manuel del Castillo Negrete National School of Conservation, Restoration and Museum Studies (Mexico)*; MA, PhD, *University of Texas at Austin*
- Sieradzki, Karl** (1994), Professor of Chemical and Materials Science Engineering and Mechanical and Aerospace Engineering; BS, *Utica College of Syracuse University*; MS, PhD, *Syracuse University*
- Sierks, Michael R.** (2000), Associate Professor of Chemical Engineering; BS, *Stanford University*; MS, *Colorado State University*; PhD, *Iowa State University*
- Siferd, Sue Perrott** (1989), Associate Professor of Supply Chain Management; Director, Undergraduate Supply Chain Management Program; BS, *Denison University*; MBA, *Wright State University*; MA, PhD, *Ohio State University*
- Sigler, Mary** (2003), Associate Professor of Law; BA, MA, *Arizona State University*; JD, *University of Pennsylvania*
- Silcock, B. William** (2001), Assistant Professor of Journalism and Mass Communication; BA, MA, *Brigham Young University*; PhD, *University of Missouri*
- Silver, Benjamin** (1971), Professor Emeritus of Journalism and Mass Communication; BA, MA, *University of Iowa*
- Simhony, Avital** (1994), Associate Professor of Political Science; BA, MA, *University of Haifa (Israel)*; DPhil, *University of Oxford (United Kingdom)*
- Simmons, Douglas J.** (1963), Professor Emeritus of French; AB, *Wabash College*; MAT, *Harvard University*; Certificat de français usuel, degreésupérieur, Certificat de pronônciation française, *Sorbonne University (France)*
- Simmons, Howard** (1996), Professor Emeritus of Educational Leadership and Policy Studies; BS, *Spring Hill College*; MAT, *Indiana University*; PhD, *Florida State University*
- Simon, Arleyn W.** (1989), Associate Research Professor of Anthropology; BA, *Montana State University*; MA, *Oregon State University*; PhD, *Arizona State University*
- Simon, Sheldon** (1975), Professor of Political Science; BA, *University of Minnesota, Twin Cities*; MA, *Princeton University*; PhD, *University of Minnesota, Twin Cities*
- Simonson, Mark** (1998), Clinical Assistant Professor of Finance; BS, *University of Northern Colorado*; MS, PhD, *University of Oregon*
- Simper, David** (2005), Research Professor of Bioengineering; MD, *Charles University (Czech Republic)*
- Simpkins, Sandra** (2005), Assistant Professor of Family and Human Development; BA, *University of California, Santa Barbara*; MA, PhD, *University of California, Riverside*
- Simpson, Brooks** (1990), Professor of History; BA, *University of Virginia*; MA, PhD, *University of Wisconsin, Madison*
- Sinclair, Mark R.** (1985), Adjunct Professor of Geography; BSc, *Otago University (New Zealand)*; PhD, *U.S. Naval Postgraduate School, Monterey*
- Singh, Rakesh** (2002), Associate Research Professor of Chemical and Materials Engineering; BT, PhD, *Institute of Technology (India)*
- Singhal, Avi C.** (1977), Professor of Civil and Environmental Engineering; BScMath, *Agra University (India)*; BScEngr, BScHons, *St. Andrews University (United Kingdom)*; SM, CE, ScD, *Massachusetts Institute of Technology*
- Sinha, Rajiv K.** (1989), Associate Professor of Marketing; BA, MA, *Delhi University (India)*; PhD, *Pennsylvania State University*
- Sipka, Danko** (2002), Professor of Slavic Languages; BA, *University of Sarajevo (Bosnia)*; MA, PhD, *University of Belgrade (Serbia)*; PhD, *Polish Academy of Sciences (Poland)*
- Siriprakob, Prakorn** (2000), Lecturer of Languages and Literatures; BA, *Chulalongkorn University (Thailand)*; MPA, *Arizona State University*
- Sirkis, Murray D.** (1968), Professor Emeritus of Electrical Engineering; BS, *Massachusetts Institute of Technology*; MS, PhD, *University of Illinois*
- Skiba, Christopher J.** (1987), Senior Research Professional of Geological Sciences; BS, *Arizona State University*
- Skibo, Edward B.** (1982), Professor of Chemistry and Biochemistry; BS, MS, *Drexel University*; PhD, *University of California, San Francisco*
- Skindlov, Jonathan A.** (1993), Adjunct Professor of Geography; BA, *St. Olaf College*; MA, *Ohio University*; PhD, *University of Delaware*
- Skoldberg, Phyllis** (1977), Professor Emerita of Music; BM, MM, *New England Conservatory of Music*; MME, DM, *Indiana University, Bloomington*

FACULTY AND ACADEMIC PROFESSIONALS

Skromme, Brian J. (1989), Associate Professor of Electrical Engineering; BS, University of Wisconsin, Madison; MS, PhD, University of Illinois

Slater, Steven C. (2004), Associate Professor of Life Sciences; BSc, MSc, James Madison University; PhD, Case Western Reserve University

Sloane, Finbarr C. (Barry) (2005), Associate Professor of Curriculum and Instruction; BA, National University of Ireland; MA, California State University, Chico; MBA, Lake Forest Graduate School of Management; PhD, University of Chicago

Smith, Andrew T. (1978), Professor of Life Sciences; AB, University of California, Berkeley; PhD, University of California, Los Angeles

Smith, Arthur B. Jr. (1967), Professor Emeritus of General Business; BS, Hardin-Simmons University; MBA, EdD, University of Houston

Smith, Brian H. (2005), Professor of Life Sciences; BS, Juniata College; PhD, University of Kansas

Smith, David F. (2004), Adjunct Professor of Life Sciences; BS, Mississippi State University; PhD, University of Texas



Smith, David J.
(1984)

Regents' Professor of Physics and Astronomy and Solid State Science; BSc, PhD, DSc, University of Melbourne (Australia)

Smith, Hal L. (1979), Professor of Mathematics and Statistics; BA, PhD, University of Iowa

Smith, Harvey A. (1977), Professor Emeritus of Mathematics and Statistics; BS, Lehigh University; MS, AM, PhD, University of Pennsylvania

Smith, Henry Charles (1989), Professor Emeritus of Music; BA, University of Pennsylvania; Artist Diploma, Curtis Institute of Music

Smith, Jeffrey B. (1990), Professor of Music; MM, University of Illinois; DMA, University of North Texas

Smith, Karen Ann (1999), Associate Professor of Curriculum and Instruction; BA, University of the Americas (Mexico); MA, PhD, Arizona State University

Smith, L. Christian (1971), Associate Professor of History; BA, Union College; MA, PhD, University of Illinois

Smith, Lehi T. (1959), Professor Emeritus of Mathematics and Statistics; BS, MA, Arizona State University; EdD, Stanford University

Smith, Marion W. (1952), Professor Emerita of Music; BS, Capital University; MM, American Conservatory of Music



Smith, Mary Lee
(1986)

Regents' Professor of Educational Leadership and Policy Studies and Psychology in Education; BA, MPS, PhD, University of Colorado

Smith, Michael E. (2005), Professor of Anthropology; BA, Brandeis University; MA, PhD, University of Illinois, Urbana-Champaign

Smith, Ralph E. (1970), Professor Emeritus of Accountancy; BBA, Washburn University of Topeka; MS, PhD, University of Kansas; CPA, Kansas

Smith, Richard L. (1967), Professor Emeritus of Industrial Engineering; BS, Washington University; MS, Ohio State University; PhD, Arizona State University

Smith, Ronald D. (1962), Professor Emeritus of History; AB, San Diego State College; PhD, University of Southern California

Smith, Stanley E. (1977), Professor Emeritus of Journalism and Mass Communication; BA, Colgate University; MA, Purdue University

Smith, Thomas H. (2003), Associate Research Professor, Cancer Research Institute; BS, Niagara University; PhD, Arizona State University

Smith-Daniels, Dwight E. (1987), Associate Professor of Supply Chain Management; BBA, University of Michigan; PhD, University of Arizona

Smith-Daniels, Vicki L. (1987), Professor of Supply Chain Management; BBA, University of San Diego; PhD, Ohio State University

Sneed, Jimmie R. (1988), Faculty Associate of Construction; BS, Arizona State University

Snow, Robert (1970), Professor Emeritus of Sociology; BS, MA, PhD, University of Minnesota, Twin Cities

Snyder, Lester M. Jr. (1967), Professor Emeritus of Psychology in Education; BS, Millersville State College; MEd, Western Maryland College; PhD, University of Michigan

Sola, Anthony (1995), Faculty Associate of Interior Design; BA, Ottawa University; MBA, University of Phoenix

Solis, Theodore (1989), Professor of Music; BA, Arizona State University; MA, University of Hawaii, Manoa; PhD, University of Illinois

Somerville, Susan C. (1977), Professor of Psychology; BA, University of New England (Australia); PhD, Australian National University (Australia)

Sommerfeld, Milton R. (1968), Professor of Life Sciences; BS, Southwest Texas State College; PhD, Washington University

Song, Yuwu (1999), Assistant Librarian; BA, Luo Yang Foreign Languages University, China; MA, Clemson University; MLIS, University of Texas at Austin

Sorensen, Dorrit Vibeke (2004), Professor of Languages and Literatures; BA, Royal Academy of Art and Architecture (Denmark); MAH, State University of New York, Buffalo

Soroka, Susan C. (2003), Lecturer of Curriculum and Instruction; BS, University of South Alabama; MA, Arizona State University

Soto, Shelli (2005), Assistant Dean, Admissions and Financial Aid, College of Law; BA, University of Texas at Austin; JD, University of Texas School of Law

Spanias, Andreas S. (1988), Professor of Electrical Engineering; BSEE, MSEE, PhD, West Virginia University

Spanias, Photini (1998), Lecturer of Curriculum and Instruction; BA, MEd, EdD, Arizona State University

Spellman, Catherine (1995), Associate Professor of Architecture and Landscape Architecture; Associate Director, Academic Affairs, School of Architecture and Landscape Architecture; BA, BArch, Rice University; MArch, University of California, Los Angeles



Spence, John C. H. (1976)
Regents' Professor of Physics and Astronomy;
MSc, PhD, University of Melbourne (Australia)

Spencer, Lillian (2004), Adjunct Professor of Anthropology; BA, University of California; MA, PhD, State University of New York, Stony Brook

Spencer, Mark A. (2004), Assistant Professor of Anthropology; BA, Indiana University; MA, PhD, State University of New York, Stony Brook

Spielberg, John (1990), Associate Professor of Mathematics and Statistics; BS, Stanford University; PhD, University of California, Berkeley

Spielmann, Katherine A. (1987), Professor of Anthropology; AB, Harvard University; MA, PhD, University of Michigan

Spiers, James V. (1990), Senior Lecturer of Marketing; BS, Weber State College; MA, University of Northern Colorado

Spindler, Robert P. (1988), Archivist; Head, Archives and Special Collections; BA, MA, Boston University; MS, Simmons College

Spinosa, Frank (1965), Professor Emeritus of Music; BM, MA, Boston University; DMA, University of Illinois

Spinrad, Tracy (2000), Assistant Professor of Family and Human Development; BA, University of California, Irvine; MS, PhD, Pennsylvania State University

Spring, Robert S. (1988), Professor of Music; BM, MM, DMA, University of Michigan

Spritzer, Ralph S. (1986), Professor of Law; BS, LLB, Columbia University

Squires, Kyle D. (1997), Professor of Mechanical and Aerospace Engineering; BS, Washington State University; MS, PhD, Stanford University

Staab, Wayne J. (2001), Adjunct Professor of Speech and Hearing Science; BA, Fort Hays State University; MS, University of Wisconsin; PhD, Michigan State University

Stafford, Kenneth R. (1957), Professor Emeritus of Education; BA, MEd, PhD, University of Oklahoma

Stafford, Mary E. (1994), Professor Emerita of Psychology in Education; BA, University of Texas at Austin; MEd, University of Houston, Victoria; PhD, University of Texas at Austin

Stahl, Robert (1978), Professor of Curriculum and Instruction; BA, MA, EdD, University of Florida

Stahlman, Rebecca (2003), Lecturer of Curriculum and Instruction; MEd, Arizona State University

Staley, Federick A. (1970), Professor Emeritus of Curriculum and Instruction; BA, MA, Western Michigan University; PhD, Michigan State University

Stalzer, Frank S. (1955), Professor Emeritus of Music; BMEd, University of Kansas; MM, Eastman School of Music

Stamm, Jill (1998), Clinical Associate Professor of Psychology in Education; BA, DePaul University; MA, PhD, Arizona State University

Stanford, Michael (1992), Honors Faculty Fellow; BA, Duke University; MA, PhD, University of Virginia

Stange, Jean B. (1970), Professor Emerita of Family and Human Development; BS, Iowa State University; MS, University of Minnesota, Twin Cities

Stanley, James T. (1968), Professor Emeritus of Materials Science and Engineering; BS, MS, PhD, University of Illinois

Stanton, Ann M. (1980), Professor of Law; BA, University of Minnesota, Twin Cities; PhD, JD, Stanford University

Stanton, Dan (2000), Assistant Librarian, Government Documents/Maps Collection; BA, Trinity College; MLS, University of Arizona

Stark, Barbara L. (1972), Professor of Anthropology; BA, Rice University; MPhil, PhD, Yale University

Starky, Timothy (2003), Faculty Associate of Planning; BS, Purdue University



Starrfield, Sumner G. (1972)
Regents' Professor of Physics and Astronomy; BA, University of California, Berkeley; MA, PhD, University of California, Los Angeles

Stauffer, Sandra L. (1990), Professor of Music; BS, West Chester University; MM, PhD, University of Michigan

Steadman, Lyle B. (1971), Professor Emeritus of Anthropology; BA, Occidental College; MA, University of California, Los Angeles; PhD, Australian National University (Australia)



Stearns, Mary Beth (1981)
Regents' Professor Emerita of Physics and Astronomy; BS, University of Minnesota, Twin Cities; PhD, Cornell University

Stearns, Robert (2004), Professor of Practice of Finance; BA, Harvard University; MBA, University of Chicago; JD, DePaul University

Steele, Kim (2005), Assistant Professor of Architecture and Landscape Architecture; BA, University of Colorado; MA, University of North Carolina at Chapel Hill; MArch, MLandscape, University of Colorado

Steere, Caryl J. (1960), Professor Emerita of Education; BA, Albion College; MA, Arizona State University

Steimle, Timothy C. (1985), Professor of Chemistry and Biochemistry; BS, Michigan State University; PhD, University of California, Santa Barbara

Stein, Peter (1958), Professor Emeritus of Mechanical and Aerospace Engineering; BSc, MSc, Massachusetts Institute of Technology

Steinbart, Paul (1997), Professor of Computer Information Systems; BA, University of Illinois; MBA, Southern Illinois University; PhD, Michigan State University

Steinmetz, Peter (2004), Associate Professor of Bioengineering; BS, University of Minnesota; PhD, Johns Hopkins University

Stelmach, George E. (1990), Professor of Kinesiology; BS, University of Illinois; MA, EdD, University of California, Berkeley

Stephan, Dietrich A. (2003), Adjunct Professor of Life Sciences; BS, Carnegie Mellon University; PhD, University of Pittsburgh

FACULTY AND ACADEMIC PROFESSIONALS

- Stephens, Nancy J.** (1979), Associate Professor of Marketing; Director, Night MBA Program; BS, MS, University of Illinois; PhD, University of Texas at Austin
- Stephenson, Alan** (2004), Faculty Associate of Planning; BA, MEP, Arizona State University
- Stephenson, Christine F.** (1995), Adjunct Professor of Life Sciences; BS, University of Ulster (United Kingdom); PhD, The Queen's University of Belfast (United Kingdom)
- Sterling, Pamela** (1999), Associate Professor of Theatre; BFA, MFA, University of Washington
- Stewart, Donald G.** (1964), Professor Emeritus of Mathematics and Statistics; BA, MS, Utah State University; PhD, University of Tennessee, Knoxville
- Stewart, Laura** (2004), Assistant Museum Professional; Curator of Education, ASU Art Museum; BA, University of Kentucky; MA, University of Cincinnati
- Stiftel, Ruthy Z.** (1997), Lecturer of Hebrew; BA, Hebrew University of Jerusalem (Israel); MA, Ohio State University
- Stinson, Judith M.** (1997), Senior Instructional Professional of Law; Director, Legal Research and Writing and Academic Success Programs; BS, JD, University of Arizona
- Stites, William H.** (1954), Professor Emeritus of Communication; BA, Louisiana Polytechnic Institute; MA, PhD, University of Denver
- Stock, William A.** (1984), Professor Emeritus of Kinesiology; BA, Blackburn College; MS, PhD, Iowa State University
- Stocker, David Allen** (1978), Professor Emeritus of Music; BS, Concordia Teachers College; MM, PhD, Northwestern University
- Stojanowski, Christopher M.** (2005), Assistant Professor of Anthropology; BA, University of North Carolina at Wilmington; MS, Florida State University; PhD, University of New Mexico
- Stokrocki, Mary L.** (1990), Professor of Art; BS, State University of New York, New Paltz; MS, Massachusetts College of Art; DED, Pennsylvania State University
- Stone, Anne C.** (2003), Associate Professor of Anthropology; BA, University of Virginia; MA, PhD, Pennsylvania State University
- Stone, Gregory O.** (1986), Associate Professor of Psychology; BA, Harvard University; PhD, University of California, San Diego
- Stoner, K. Lynn** (1985), Associate Professor of History; BS, George Peabody College for Teachers; MA, PhD, Indiana University
- Stout, Robert** (1978), Professor Emeritus of Educational Administration and Supervision; BA, Carleton College; PhD, University of Chicago
- Stout, Valerie** (1991), Associate Professor of Life Sciences; BS, University of Wisconsin, Madison; PhD, Kansas State University
- Stover, Myles E., Sergeant First Class** (2005), Instructor of Military Science; AS, Pierce College
- Stowe, Noel J.** (1967), Professor of History; Chair, Department of History; BA, PhD, University of Southern California
- Strange, Richard E.** (1974), Professor Emeritus of Music; BME, Wichita State University; MME, University of Colorado; DMA, Boston University
- Streufert, Hildegarde** (1961), Professor Emerita of Interior Design; BS, University of Minnesota, Twin Cities; MS, Iowa State University
- Strickland, Deon** (2004), Assistant Professor of Finance; BA, Harvard University; MBA, Boston College; PhD, University of North Carolina
- Strittmatter, Connie** (2000), Assistant Law Librarian; BA, Indiana University of Pennsylvania; MLS, Kent State University
- Strom, Robert** (1969), Professor of Psychology in Education; BS, Macalester College; MS, University of Minnesota, Twin Cities; PhD, University of Michigan
- Stromberg, Juliet C.** (1988), Associate Professor of Life Sciences; BS, MS, University of Wisconsin, Milwaukee; PhD, Arizona State University
- Strouse, Daniel S.** (1990), Professor of Law; AB, SM, Harvard University; JD, University of Wisconsin, Madison
- Stuler, John H.** (1962), Professor Emeritus of Art; BA, MFA, Arizona State University
- Stump, Edmund** (1976), Professor of Geological Sciences; AB, Harvard University; MS, Yale University; PhD, Ohio State University
- Sudol, David E.** (1996), Senior Lecturer of English; BA, Simpson College; MA, Drake University; PhD, University of Arizona
- Sugiyama, Saburo** (1999), Associate Research Professor of Anthropology; BS, Tokyo-Keizai University (Japan); PhD, Arizona State University
- Sullivan, Deborah A.** (1976), Associate Professor of Sociology; BS, University of Massachusetts, Amherst; MA, University of California, Irvine; PhD, Duke University
- Sullivan, Howard** (1971), Professor of Psychology in Education; BS, Oregon College of Education; MEd, PhD, University of Oregon
- Sullivan, Jill M.** (2000), Assistant Professor of Music; BM, Illinois State University; MM, University of Michigan; PhD, University of Iowa
- Sullivan, John J.** (1976), Professor Emeritus of Education; BA, Villanova University; MA, PhD, Arizona State University
- Sullivan, Kenneth** (2004), Assistant Professor of Construction; BS, MS, MBA, PhD, University of Wisconsin, Madison
- Sumner, Anthony** (2003), Faculty Associate of Planning; BSD, Arizona State University
- Sundaram, Hari** (2002), Assistant Professor of Arts, Media, and Engineering and Computer Science and Engineering; BTech, Indian Institute of Technology, New Delhi (India); MS, State University of New York, Stony Brook; PhD, Columbia University
- Sunkett, Mark E.** (1976), Professor of Music; BM, Curtis Institute of Music; MM, Temple University; PhD, University of Pittsburgh
- Surbeck, Elaine** (1988), Professor of Curriculum and Instruction; Associate Dean for Teacher Education, College of Education; BA, University of Washington; MEd, EdD, University of Georgia
- Surgent, Scott** (1997), Senior Lecturer of Mathematics and Statistics; BS, MS, University of California, Riverside
- Sushka, Marie E.** (1984), Professor of Finance; BA, Sweet Briar College; MA, PhD, Georgetown University
- Suslov, Sergei K.** (1997), Professor of Mathematics and Statistics; MSc, Moscow Institute of Physics and Technology (Russia); PhD, Kurchatov Institute of Atomic Energy (Russia)
- Susser, Eric** (1997), Honors Faculty Fellow; BA, University of Michigan; MA, PhD, University of Virginia
- Suwarno, Peter** (1993), Associate Professor of Indonesian; BA, Satya Wacana Christian University (Indonesia); MA, PhD, Ohio University
- Svoboda, William S.** (1969), Professor Emeritus of Education; BS, MS, EdD, University of Kansas

Swadener, Beth Blue (2001), Professor of Curriculum and Instruction; BA, Indiana University, South Bend; MS, PhD, University of Wisconsin, Madison

Swafford, James R. (1971), Professor Emeritus of Life Sciences; BS, MS, Arizona State University

Swaim, S. Daniel (1975), Professor Emeritus of Music; BM, Cincinnati College Conservatory of Music; MME, Indiana University, Bloomington; DMA, North Texas University

Swanson, Tod D. (1988), Associate Professor of Religious Studies; Director, Latin American Studies Center; BA, University of Minnesota, Twin Cities; MDiv, Luther Theological Seminary; PhD, University of Chicago

Swartz, Jonathan (2001), Assistant Professor of Music; BM, Rice University; MM, Mannes College of Music; DMA, Rice University

Swaty, Mary A. (1968), Associate Librarian, Technical Services Department; BA, University of Missouri, Columbia; MLS, Indiana University, Bloomington

Swimmer, Alvin (1963), Professor Emeritus of Mathematics and Statistics; BS, Pennsylvania State University; MS, New York University; PhD, University of California, Berkeley

Sylvester, Douglas J. (2002), Associate Professor of Law; BA, University of Toronto; LL.M., New York University; JD, University of Buffalo

Sylvester, Edward J. (1982), Professor of Journalism and Mass Communication; AB, Princeton University; MA, City College of New York

Sylvester, Ginny (1981), Librarian: Head, Access Services/ Interlibrary Loan and Document Delivery; BA, Hobart and William Smith Colleges; MLS, Rutgers, The State University of New Jersey

Syrotiuk, Violet R. (2002), Assistant Professor of Computer Science and Engineering; BSc, University of Alberta (Canada); MSc, University of British Columbia (Canada); PhD, University of Waterloo (Canada)

Szarek, Stanley R. (1974), Associate Professor of Life Sciences; BS, California Polytechnic State University, Pomona; PhD, University of California, Riverside

Szkupinski-Quiroga, Seline (2003), Assistant Professor of Chicana and Chicano Studies; BA, University of California, Irvine; PhD, University of California, Berkeley

T

Tainter, Joseph A. (2005), Adjunct Professor of Anthropology; BA, University of California, Santa Barbara; MA, PhD, Northwestern University

Tambs, Lewis A. (1969), Professor Emeritus of History; BS, University of California, Berkeley; MA, PhD, University of California, Santa Barbara

Tan, Rui (1990), Assistant Research Professor, Cancer Research Institute; BS, Beijing Medical University (China); MS, PhD, Chinese Academy of Medical Sciences (China)

Tao, Nongjian (2001), Professor of Electrical Engineering; BS, Anhui University (China); PhD, Arizona State University

Taylor, Jack J. (1960), Professor Emeritus of Art; BS, Kutztown State College; MEd, Pennsylvania State University

Taylor, Nora Annesley (1998), Associate Professor of Global Studies and History; BA, Brown University; MA, PhD, Cornell University

Taylor, Thomas (1983), Associate Professor of Mathematics and Statistics; BS, California State University; PhD, Harvard University

Tenney, Lester I. (1969), Professor Emeritus of Finance; BA, University of Miami; MA, San Diego State College; DBA, University of Southern California

Tepedelenlioglu, Cihan (2001), Assistant Professor of Electrical Engineering; BS, Florida Institute of Technology; MS, University of Virginia; PhD, University of Minnesota

Tescarollo, Hamilton (2004), Visiting Assistant Professor of Music; BM, Saint Marceline Faculty, Sao Paulo (Brazil); MM, DMA, Arizona State University

Thacker, Ron (2005), Clinical Assistant Professor of Theatre; Technical Director, School of Theatre and Film; BFA, Virginia Commonwealth University; MFA, California Institute of the Arts

Tharp, Julie (1991), Associate Librarian, Hayden Reference Services; BA, University of Hawaii; MLS, University of Arizona

Thibeau Catsis, Connie (2001), Assistant Professor of Interior Design; BSc, University of Maryland; MSc, PhD, Oklahoma State University

Thieme, Horst R. (1988), Professor of Mathematics and Statistics; MS, PhD, University of Münster (Germany)

Thomas, George M. (1981), Professor of Global Studies; Associate Director, Department of Global Studies; BA, Arizona State University; MA, PhD, Stanford University

Thomas, Keith J. (1975), Professor Emeritus of Reading and Library Science; BS, Illinois State University; MA, Loyola University, Chicago; EdD, University of Arizona

Thomas, Michael (2005), Adjunct Professor of Life Sciences; BS, Bowling Green State University; MS, PhD, Arizona State University

Thompson, Ayanna (2004), Assistant Professor of English; BA, Columbia University; MA, Sussex University; PhD, Harvard University

Thompson, Janice Catherine (1977), Professor of Music; BME, MME, University of Wisconsin; MM, Western Michigan University; DM, Northwestern University

Thompson, Lynette (2004), Lecturer of Curriculum and Instruction; BS, Lewis and Clark College; MS, Portland State University

Thompson, Marilyn S. (1999), Assistant Professor of Psychology in Education; BA, Carleton College; MA, PhD, University of Kansas

Thompson, Patrick (2005), Professor of Mathematics and Statistics; BSc, Central Washington State College; MEd, EdD, University of Georgia

Thompson, Victoria E. (1999), Associate Professor of History; BA, University of California, Berkeley; PhD, University of Pennsylvania

Thompson, William J. (2004), Senior Lecturer of Industrial Engineering; Director, Graduate Studies; BSIE, University of Texas, Arlington; MSE, PhD, Arizona State University

Thomson, Jeffrey (1981), Professor of Theatre; BA, Ripon College; MA, University of Washington; MFA, Wayne State University

Thomson, Tom R. (1961), Professor Emeritus of Chemistry and Biochemistry; BA, University of California, Berkeley; MS, PhD, Kansas State University

Thornburg, Harvey (2005), Assistant Professor of Arts, Media, and Engineering and Electrical Engineering; BSE, MEE, Harvey Mudd College; PhD, Stanford University

FACULTY AND ACADEMIC PROFESSIONALS

- Thornton, Leslie-Jean** (2004), Assistant Professor of Journalism and Mass Communication; BS, Mercy College; MA, New York University
- Thornton, Sybil** (1994), Associate Professor of History; BA, University of California, Berkeley; BA, University of Cambridge (United Kingdom); MA, San Francisco State University; MA, PhD, University of Cambridge (United Kingdom)
- Thornton, Trevor John** (1998), Professor of Electrical Engineering; Director, Center for Solid State Electronics Research; BS, Saint Catherine's College (United Kingdom); MA, PhD, Cambridge University (United Kingdom)
- Thorpe, Michael** (2003), Professor of Physics and Astronomy; BS, Manchester University (United Kingdom); PhD, Oxford University (United Kingdom)
- Tice, Thomas E.** (1967), Professor Emeritus of Electrical Engineering; BSEE, MSEE, PhD, Ohio State University
- Tidwell, Victor H.** (1971), Professor Emeritus of Accountancy; BS, Illinois College; MBA, DBA, Indiana University; CPA, Arizona, Iowa
- Tiger, Fern** (2004), Professor of Practice of Planning; BFA, MS, Pratt Institute; MFA, Pennsylvania State University
- Tillery, Bill W.** (1973), Professor of Physics and Astronomy and Science Education; BS, Northeastern State College; MA, EdD, University of Northern Colorado
- Tillman, Hoyt C.** (1976), Professor of History; BA, Belhaven College; MA, University of Virginia; AM, PhD, Harvard University
- Tipton, Gary P.** (1969), Professor Emeritus of Chinese; BA, Brigham Young University; PhD, Indiana University, Bloomington
- Tobin, Beth Fowkes** (2001), Professor of English; BA, Earlham College; MA, PhD, University of Chicago
- Tobin, Joseph** (2001), Nadine Mathis Basha Professor of Curriculum and Instruction; BA, Earlham College; PhD, University of Chicago
- Tohe, Laura** (1994), Associate Professor of English; BA, University of New Mexico; MA, PhD, University of Nebraska, Lincoln
- Tompkins, Cynthia M.** (1992), Associate Professor of Spanish; Licenciada en Letras Modernas, National University of Cordoba (Argentina); MA, PhD, Pennsylvania State University
- Tongret, JoAnn** (2000), Lecturer of Music; BA, MA, Arizona State University
- Torrrens, Paul** (2005), Assistant Professor of Geography; BA, MA, University of Dublin, Trinity College (Ireland); MA, Indiana University, Bloomington; PhD, University of London, University College (United Kingdom)
- Torrest, Robert S.** (1980), Professor Emeritus of Chemical Engineering; BS, Polytechnic Institute of Brooklyn; PhD, University of Minnesota, Twin Cities
- Touchman, Jeffrey** (2003), Assistant Professor of Life Sciences; BA, University of California, San Diego; PhD, University of Texas M. D. Anderson Cancer Center
- Towe, Bruce C.** (1984), Professor of Bioengineering; BS, MS, PhD, Pennsylvania State University
- Towill, Leslie R.** (1975), Associate Professor of Life Sciences; BS, MS, University of Wisconsin, Milwaukee; PhD, University of Michigan
- Tracey, Terence J. G.** (1999), Professor of Psychology in Education; Academic Program Leader, Counseling and Counseling Psychology; BA, Cornell University; MEd, University of Kansas, Lawrence; PhD, University of Maryland, College Park
- Tracogna, Stefania** (2000), Lecturer of Mathematics and Statistics; Laurea, University of Trieste (Italy); PhD, Arizona State University
- Tracy, Sarah J.** (2000), Assistant Professor of Communication; BA, University of Southern California; MA, PhD, University of Colorado
- Trapido-Lurie, Barbara** (1987), Associate Research Professional of Geography; BA, Pomona College; MA, University of Hawaii
- Trapuzzano, Michael** (1989), Senior Lecturer of Mathematics and Statistics; BS, United States Air Force Academy, Colorado; MBA, University of Utah
- Treacy, Michael** (2003), Professor of Physics and Astronomy; BA, PhD, Cambridge University (United Kingdom)
- Trelease, Richard N.** (1971), Professor of Life Sciences; BS, MS, University of Nevada, Reno; PhD, University of Texas at Austin
- Trennert, Robert A.** (1974), Professor Emeritus of History; BA, Occidental College; MA, Los Angeles State College; PhD, University of California, Santa Barbara
- Trethewey, Angela** (1996), Associate Professor of Communication; BA, MA, California State University, Chico; PhD, Purdue University
- Trotta, Victoria K.** (1996), Associate Dean, Information Technology; Director, Ross-Blakley Law Library; BA, Occidental College; MLS, University of California, Los Angeles; JD, University of Southern California
- Tsai, Wei-Tek** (1999), Professor of Computer Science and Engineering; SB, Massachusetts Institute of Technology; MS, PhD, University of California, Berkeley
- Tsakalis, Konstantinos S.** (1988), Professor of Electrical Engineering; BS, National Technical University of Athens (Greece); MSEE, PhD, University of Southern California
- Tsen, Kong-Thon** (1984), Professor of Physics and Astronomy; BS, Fu-Jen Catholic University (Japan); MS, PhD, Purdue University
- Tseng, Ampere A.** (1995), Professor of Mechanical and Aerospace Engineering; MS, University of Illinois, Urbana-Champaign; PhD, Georgia Institute of Technology
- Tsong, Ignatius S.T.** (1981), Professor of Physics and Astronomy; BSc, MSc, University of Leeds (United Kingdom); PhD, University of London (United Kingdom); DSc, University of Leeds (United Kingdom)
- Tsosie, Rebecca A.** (1993), Professor of Law; Executive Director, Indian Legal Program; BA, JD, University of California, Los Angeles
- Tsuda, Takeyuki** (2006), Associate Professor of Anthropology; BA, University of Chicago; MA, PhD, University of California, Berkeley
- Tsui, Anne S.** (2003), Motorola Professor of International Management; BA, University of Minnesota, Duluth; MA, University of Minnesota; PhD, University of California, Los Angeles
- Tsukayama, Jennifer** (1998), Assistant Professor of Dance; BFA, George Mason University; MFA, New York University
- Tu, Eugenia Y.** (1973), Professor Emerita of Chinese; BEd, Taiwan Normal University (Taiwan); BA, University of Mary Hardin-Baylor; MS, University of Arizona
- Tucker, Bonnie P.** (1987), Professor Emerita of Law; BS, Syracuse University; JD, University of Colorado
- Turban, Renee C.** (2002), Lecturer of Computer Science and Engineering; BS, MS, Rensselaer Polytechnic Institute

Turk, Rudy H. (1967), Professor Emeritus of Art; BS, University of Wisconsin; MA, University of Tennessee

Turkon, Paula (2004), Adjunct Professor of Anthropology; BA, University of Pennsylvania; MA, State University of New York, Buffalo; PhD, Arizona State University

Turner, Caroline Sotello Viernes (1999), Professor of Educational Leadership and Policy Studies; Academic Program Coordinator, EdD in Higher and Postsecondary Education; BA, MA, University of California, Davis; EdS, PhD, Stanford University



Turner, Christy G. II
(1966)

Regents' Professor Emeritus of Anthropology; BA, MA, University of Arizona; PhD, University of Wisconsin, Madison

Turner, Terry (2000), Lecturer of Mathematics and Statistics; BS, College of Charleston; MS, Northern Arizona University

Tyburczy, James A. (1985), Professor of Geological Sciences; Chair, Department of Geological Sciences; BA, Whitman College; PhD, University of Oregon

Tylavsky, Daniel J. (1982), Associate Professor of Electrical Engineering; BSE, MSE, PhD, Pennsylvania State University

U

Uhl, Rebecca S. (1989), Associate Librarian; Management Team, Technical Services Department; BS, MA, Colorado State University; MSLIS, University of Illinois

Umaña-Taylor, Adriana (2004), Assistant Professor of Family and Human Development; BA, MA, University of Texas at Austin; PhD, University of Missouri

Umar, Muhammad Sani (1996), Assistant Professor of Religious Studies; BA, University of Jos (Nigeria); MA, Bayero University (Nigeria); PhD, Northwestern University

Umberger, Emily (1982), Associate Professor of Art; BA, University of Pennsylvania; MA, University of Texas at Austin; PhD, Columbia University

Umberson, George E. (1977), Professor Emeritus of Music; BME, Eastern New Mexico University; MA, University of Iowa; EdD, University of Northern Colorado

Underhill, Michael J. (1990), Professor of Architecture and Landscape Architecture; BArch, Massachusetts Institute of Technology; MCPUD, Harvard University

Underiner, Tamara (2001), Associate Professor of Theatre; BA, University of Dayton; MA, Arizona State University; PhD, University of Washington, Seattle

Underwood, Max (1985), Professor of Architecture and Landscape Architecture; BS, University of Southern California; MArch, Princeton University

Upchurch, Jonathan E. (1982), Professor Emeritus of Civil and Environmental Engineering; BS, MS, University of Illinois; PhD, University of Maryland

Updegraff, Kimberly (1997), Associate Professor of Family and Human Development; BS, MS, PhD, Pennsylvania State University

Urban, Joseph E. (1989), Professor of Computer Science and Engineering; BS, Florida State Institute of Technology; MS, University of Iowa; PhD, University of Southwestern Louisiana

Urban, Susan D. (1989), Professor of Computer Science and Engineering; BS, MS, PhD, University of Southwestern Louisiana

Urioste-Azcorra, Carmen (1995), Associate Professor of Spanish; Licenciatura, University of Seville (Spain); MA, PhD, Arizona State University

Usman, Aribidesi (2001), Assistant Professor of African and African American Studies; BA, MA, University of Ibadan (Nigeria); PhD, Arizona State University

Utley, Elliott M., Sergeant First Class (2004), Instructor of Military Science

Uttal, William R. (1988), Professor Emeritus of Industrial Engineering; BS, University of Cincinnati; PhD, Ohio State University

V

Valasquez, Joseph (2001), Faculty Associate of Industrial Design; BS, Arizona State University

Valdivieso, L. Teresa (1971), Professor Emerita of Spanish; BA, MAE, PhD, Arizona State University

Valenti, F. Miguel (2004), Professor of Theatre and Film and Lincoln Professor of Ethics in the Arts; BA, JD, Yale University

Valentin-Martinez, Joel (2005), Lecturer of Dance; BA, State University of New York, Empire State College

Valentine, Kristin B. (1976), Professor Emerita of Communication; BS, University of Wisconsin, Madison; MA, University of Washington; PhD, University of Utah

Valiente, Carlos (2003), Assistant Professor of Family and Human Development; BS, MS, PhD, Arizona State University

Vallejo, Carlos J. (1975), Associate Professor of Curriculum and Instruction; BS, Chadron State College; MA, PhD, University of Nebraska, Lincoln

Valverde, Leonard A. (1992), Professor of Educational Leadership and Policy Studies; BA, California State University, Los Angeles; PhD, Claremont Graduate School

van der Leeuw, Sander E. (2004), Professor of Anthropology; Director, School of Human Evolution and Social Change; BA, PhD, University of Amsterdam (Netherlands)

van Gelderen, Elly (1995), Professor of English; Director, Teaching English as a Second Language Program; BA, MA, Utrecht University (Netherlands); PhD, McGill University (Canada)

Van Hook, Barry L. (1976), Professor Emeritus of Management; BS, Illinois State University; MS, EdD, Northern Illinois University

Van Orden, Guy C. (1987), Professor of Psychology; BS, University of Oregon; MA, PhD, University of California, San Diego

Van Schilfgaarde, Mark (2002), Professor of Chemical and Materials Science and Mechanical and Aerospace Engineering; BA, University of California, San Diego; PhD, Stanford University

Van Wagenen, R. Keith (1963), Professor Emeritus of Education; BA, Pacific Union College; MA, Arizona State University; PhD, University of Utah

Vanderhoff, Barbara A. (1968), Associate Librarian, Technical Services Department; BA, Fort Hays State University; MA, University of Denver

VanderMeer, Philip R. (1985), Associate Professor of History; BA, Calvin College; MA, PhD, University of Illinois

Vasileska, Dragica (1997), Assistant Professor of Electrical Engineering; BS, MS, University Cyril and Methodius (Macedonia); PhD, Arizona State University

FACULTY AND ACADEMIC PROFESSIONALS

Vaz, Paul (1997), Senior Lecturer of Mathematics and Statistics; BS, MS, PhD, Bombay University (India); PhD, Arizona State University

Vega, Santos C. (1989), Senior Research Specialist Emeritus, Hispanic Research Center; BA, MEd, University of Arizona; PhD, Arizona State University

Vekstein, Claudio (2002), Assistant Professor of Architecture and Landscape Architecture; BS, Buenos Aires University (Argentina); MArch, Academy of Arts Stadelshule (Germany)

Vélez-Ibáñez, Carlos (2005), Professor of Chicana and Chicano Studies; Chair, Department of Chicana and Chicano Studies; BA, MA, University of Arizona; MA, PhD, University of California, San Diego

Venables, John A. (1986), Professor of Physics and Astronomy; BA, PhD, University of Cambridge (United Kingdom)

Verdini, William A. (1976), Associate Professor of Supply Chain Management; BS, Case Western Reserve University; MBA, DBA, Kent State University

Verheidje, Joseph (2005), Adjunct Professor of Life Sciences; MBA, University of Phoenix; PhD, University of Groningen (The Netherlands)

Vermaas, Willem F. J. (1986), Professor of Life Sciences; Associate Director, School of Life Sciences Research Initiatives; DSc, Agricultural University (The Netherlands)

Vernon, Brent (2000), Assistant Professor of Bioengineering; BSE, Arizona State University; PhD, University of Utah

Verrelli, Brian (2004), Assistant Professor of Life Sciences; BA, University of Delaware; PhD, State University of New York, Stony Brook

Verstegen, Clare M. (1989), Professor of Art; BS, University of Wisconsin, Stevens Point; MFA, Cranbrook Academy of Art

Vestre, Norris D. (1972), Professor Emeritus of Psychology; BA, PhD, University of Minnesota, Twin Cities

Vicenti Carpio, Myla (2001), Assistant Professor of American Indian Studies; BA, University of New Mexico; MA, PhD, Arizona State University

Videan, Elaine N. (2005), Adjunct Professor of Anthropology; BS, Grand Valley State University; MS, PhD, Miami University

Villalobos, J. Rene (1999), Associate Professor of Industrial Engineering; BS, Institute of Technology of Chihuahua (Mexico); MS, University of Texas, El Paso; PhD, Texas A&M University

Vining, David C. (1975), Professor Emeritus of Theatre; BA, University of Redlands; MFA, University of Minnesota, Twin Cities

Vinze, Ajay (1998), Professor of Computer Information Systems; Director, Center for Advancing Business through Information Technology; BCom, University of Delhi (India); MBA, University of Connecticut; PhD, University of Arizona

Virgillo, Carmelo (1965), Professor Emeritus of Romance Languages; AB, State University of New York, Albany; AM, PhD, Indiana University

Viri, Denis (1998), Associate Research Professional; BA, San Francisco State University; MEd, PhD, University of Arizona

Vissicaro, Pegge (1983), Assistant Professor of Dance; Interim Chair, Department of Dance; BFA, University of Michigan; MFA, University of North Carolina; PhD, Arizona State University

Vittal, Vijay (2004) Professor of Electrical Engineering; BE, BMS College of Engineering (India); MT, Indian Institute of Technology (India); PhD, Iowa State University

Vitullo, Juliann (1990), Associate Professor of Italian; BA, University of Illinois; MA, PhD, Indiana University, Bloomington

Voaden, Rosalynn (1998), Associate Professor of English; BA, BEd, Queen's University, Kingston (Canada); MA, University of Victoria, British Columbia (Canada); PhD, University of York (United Kingdom)

Voeller, Kytja (2000), Adjunct Professor of Speech and Hearing Science; BA, Reed College; MA, Bryn Mawr College; MD, Columbia University

Vogus, Brad T. (1999), Assistant Librarian; Head, Government Documents/Map Collection; BA, Indiana University, Bloomington; MILS, University of Michigan, Ann Arbor

Volek, Emil (1975), Professor of Spanish; Prom.Phil., PhD, Charles University, Prague (Czechoslovakia)

Voss, Howard G. (1964), Professor Emeritus of Physics and Astronomy; AB, Hope College; MNS, Arizona State University; MS, Purdue University

Voth, Annette (1978), Librarian Emerita; BMus, University of Kansas; MLS, MA, University of California, Berkeley

Votichenko, T. Alexander (1956), Professor Emeritus of Philosophy; AB, Princeton University; MA, Columbia University

Vrudhula, Sarma (2005), Professor of Computer Science and Engineering; BMath, University of Waterloo (Canada); MS, PhD, University of Southern California

W

Wachter, Rebekka (2001), Assistant Professor of Chemistry and Biochemistry; BA, University of California, Santa Cruz; PhD, University of Oregon



Wagner, J. Bruce Jr.
(1977)

Regents' Professor Emeritus, Chemistry and Biochemistry and Solid State Science; BS, PhD, University of Virginia

Wagner, Ronald F. (1962), Professor Emeritus of Art; BS, University of Wisconsin, Madison; MFA, University of Iowa

Wahal, Sunil (2005), Professor of Finance; BA, University of Delhi (India); MBA, Wake Forest University; PhD, University of North Carolina at Chapel Hill

Walker, Beth A. (1988), State Farm Professor of Marketing; BS, Virginia Polytechnic Institute and State University; MS, PhD, Pennsylvania State University

Walker, John E. (1970), Professor Emeritus of Educational Administration and Supervision; BA, Albion College; MA, Michigan State University; EdD, Utah State University

Walker, Margaret U. (2002), Professor of Philosophy and Lincoln Professor of Ethics; BA, University of Illinois, Chicago; MA, PhD, Northwestern University

Walker, Stephen G. (1969), Professor Emeritus of Political Science; BA, Creighton University; MA, PhD, University of Florida

Wallace, Charles E. (1958), Professor Emeritus of Mechanical and Aerospace Engineering; BS, Lewis and Clark College; MS, Oregon State University; PhD, Stanford University

Wallen, Carl (1973), Professor Emeritus of Curriculum and Instruction; BA, University of California, Santa Barbara; MA, San Francisco State College; EdD, Stanford University

Walmsley, Amanda (2001), Assistant Research Professor of Life Sciences; BS, PhD, University of Queensland (Australia)

Walsberg, Glenn E. (1978), Professor of Life Sciences; BS, California State University, Long Beach; PhD, University of California, Los Angeles

Walt, Henry J. (2002), Adjunct Professor of Anthropology; BA, University of California, Santa Barbara; MA, PhD, University of New Mexico

Walters, Sheila A. (1971), Librarian Emerita; BA, University of Oklahoma; MLS, Louisiana State University

Walton-Ramirez, Anne (1999), Lecturer of Spanish; BA, University of South Alabama; MA, Arizona State University

Wamacks, Naomi W. (1968), Professor Emerita of Curriculum and Instruction; BA, MA, EdD, Arizona State University

Wang, Alan P. (1970), Professor Emeritus of Mathematics and Statistics; BA, Washington State University; MA, PhD, University of California, Los Angeles

Wang, Cecilia (1971), Professor Emerita of Mathematics and Statistics; BA, Immaculate Heart College; MA, PhD, University of California, Los Angeles

Wang, Edward Y. (1979), Professor Emeritus of Electrical Engineering; BS, Morningside College; MS, Purdue University; PhD, Tufts University

Wang, Joseph (2004), Professor of Chemical Engineering and Chemistry and Biochemistry; BSc, MSc, DSc, Technion—Israel Institute of Technology

Wang, Ning (2005), Assistant Professor of Global Studies; BS, Beijing University (China); MA, University of Chicago; MEd, Guangzhou Teaching College (China); PhD, University of Chicago

Ward, James C. (1986), Yellow Corporation Professor of Marketing; BA, MBA, PhD, University of Minnesota, Twin Cities

Ward, Lance (1997), Lecturer of Mathematics and Statistics; BS, MS, Brigham Young University

Wardwell, Sandra W. (1974), Research Specialist Emerita of Geography; BS, University of Michigan

Wargo, Rebecca (2003), Assistant Librarian, University Libraries, Archives and Special Collections; BA, Pennsylvania State University; MLIS, University of Pittsburgh

Warne, Donald K. (2003), Clinical Professor of Law; BS, Arizona State University; MPH, Harvard; MD, Stanford University

Warner, Carolyn (1994), Associate Professor of Global Studies and Political Science; BA, University of California, San Diego; AM, PhD, Harvard University

Warnicke, Retha M. (1972), Professor of History; AB, Indiana University; MA, PhD, Harvard University

Warren-Findley, Jannelle (1992), Associate Professor of History; BA, Texas Woman's University; MPhil, PhD, George Washington University

Washington, Simon (2005), Professor of Civil and Environmental Engineering; BS, MS, California State University, Chico; PhD, University of California, Davis

Watson, Clyde W. (1971), Professor Emeritus of Art; BFA, Bethany College; MA, Kansas State University

Watson, George L. (1969), Professor of Journalism and Mass Communication; BA, Phillips University; MA, PhD, Duke University

Webb, L. Dean (1978), Professor of Educational Leadership and Policy Studies; Academic Program Coordinator, PhD in Educational Administration and Supervision; BA, MAT, PhD, University of Florida

Webb, Patricia R. (1998), Associate Professor of English; BA, MA, Illinois State University, Normal; PhD, University of Illinois, Urbana-Champaign

Webber, Andrew N. (1989), Professor of Life Sciences; Associate Dean, Student Support Services, Division of Graduate Studies; Associate Director, School of Life Sciences Graduate Programs; Director, Center for the Study of Early Events in Photosynthesis; Director, Interdisciplinary Committee for Molecular and Cellular Biology; BSc, PhD, University of Essex (United Kingdom)

Webster, Douglas R. (2005), Professor of Global Studies and Institute for International Sustainability; BA, University of Toronto (Canada); MA, University of Waterloo (Canada); PhD, University of California, Berkeley

Weed, Andrew (1999), Clinical Associate Professor of Visual Communication Design; BFA, Arizona State University; MFA, Basel School of Design (Switzerland)

Weidemaier, William (1977), Professor Emeritus of Barrett Honors College; BA, Northern Arizona University; MA, PhD, Arizona State University

Weierstall, Uwe (1994), Assistant Research Scientist of Physics and Astronomy; BS, University of Tübingen (Germany); MS, PhD, Institute of Applied Physics in Tübingen (Germany)

Weigand, Robert (1990), Senior Lecturer of Family and Human Development; Director, Early Intervention Program; BS, University of Scranton; MS, Purdue University

Weigend, Guido G. (1976), Professor Emeritus of Geography; Dean Emeritus, College of Liberal Arts and Sciences; BS, MS, PhD, University of Chicago

Weiner, Gordon M. (1968), Professor Emeritus of History; AB, PhD, University of Pennsylvania

Weinstein, James (1986), Professor of Law; Amelia D. Lewis Professor of Constitutional Law; BA, JD, University of Pennsylvania



Weiser, Kurt

(1989)

Regents' Professor of Art; BFA, Kansas City Art Institute; MFA, University of Michigan

Weiss, Karl H. (1984), Senior Research Professional, Center for Solid State Science; BSc, Ursinus College; MSc, University of Arizona

Weiss, Neil A. (1970), Professor Emeritus of Mathematics and Statistics; BA, MA, PhD, University of California, Los Angeles

Weitz, Rose (1978), Professor of Sociology and Women and Gender Studies; BA, City University of New York; MA, PhD, Yale University

Weitzman, Irene (1998), Adjunct Professor of Life Sciences; BS, Brooklyn College; MA, PhD, Columbia University

Welch, H. William (1967), Professor Emeritus of Electrical Engineering; BA, DePauw University; MS, PhD, University of Michigan; PE

FACULTY AND ACADEMIC PROFESSIONALS

- Welfert, Bruno** (1990), Associate Professor of Mathematics and Statistics; MA, University of Paris VI (France); PhD, University of California, San Diego
- Wellner, Karen** (2003), Lecturer of Curriculum and Instruction; BS, State University of New York, Oneonta; MA, PhD, University of Iowa
- Wells, Barrie E.** (1981), Professor Emeritus of Music; BM, MM, University of the Pacific; DMA, University of Oregon
- Wells, Christine L.** (1976), Professor Emerita of Kinesiology; BS, University of Michigan; MS, Smith College; PhD, Pennsylvania State University
- Wells, Valana L.** (1987), Associate Professor of Aerospace Engineering; Vice Chair, Undergraduate Programs in Mechanical and Aerospace Engineering; AB, MS, PhD, Stanford University
- Welsh, Peter H.** (1986), Associate Professor of Anthropology; BA, Northern Arizona University; MA, PhD, University of Pennsylvania
- Wenger, Tisa** (2004), Assistant Professor of Religious Studies; BA, Eastern Mennonite University; MA, Claremont Graduate University; PhD, Princeton University
- Wentz, Elizabeth A.** (1997), Associate Professor of Geography; BA, MA, Ohio State University; PhD, Pennsylvania State University
- Wentz, Richard E.** (1972), Professor Emeritus of Religious Studies; AB, Ursinus College; BD, Lancaster Theological Seminary; MPhil, PhD, George Washington University
- Wesbury, Stuart A. Jr.** (1994), Professor Emeritus of Health Management and Policy; BS, Temple University; MHA, University of Michigan; PhD, University of Florida
- West, Stephen G.** (1981), Professor of Psychology; BA, Cornell University; MA, PhD, University of Texas at Austin
- West, Stephen H.** (2004), Professor of Global Studies and Chinese; BA, MA, University of Arizona; PhD, University of Michigan
- Westerhoff, Paul** (1995), Associate Professor of Civil and Environmental Engineering; BS, Lehigh University; MS, University of Massachusetts, Amhurst; PhD, University of Colorado, Boulder
- Westie, Frank R.** (1983), Adjunct Professor of Sociology; BS, Central Michigan University; PhD, Ohio State University
- Wetsel, W. David** (1989), Professor of French; BA, University of Texas at Austin; MA, University of Chicago; MA, PhD, Brandeis University
- Wexler, Kathryn** (1992), Clinical Assistant Professor of Speech and Hearing Science; BA, University of Michigan; MS, Tulane University
- Wheeler, Jacqueline** (1994), Senior Lecturer of English; BS, MA, Northern Arizona University; PhD, Arizona State University
- Wheeler, Michael D.** (1975), Senior Research Professional of Chemistry and Biochemistry; BS, University of Wisconsin, Madison
- Whitaker, Lisa** (1979), Instructor of Sociology; BA, Arizona State University; MA, PhD, Stanford University
- Whitaker, Matthew** (2001), Assistant Professor of History; BA, MA, Arizona State University; PhD, Michigan State University
- Whitam, Frederick L.** (1966), Professor Emeritus of Sociology; BA, Millsaps College; AM, PhD, Indiana University, Bloomington
- White, Harold C.** (1966), Professor Emeritus of Management; BS, MS, University of Oregon; PhD, University of Florida
- White, James R.** (1981), Professor of Art; BFA, MFA, Ohio University
- White, Joann** (1997), Faculty Associate of Visual Communication Design; BS, Northwestern University
- White, Michael J.** (1974), Professor of Law and Philosophy; BA, Arizona State University; MA, PhD, University of California, San Diego
- White, Patricia D.** (1999), Professor of Law; Dean, College of Law; BA, MA, JD, University of Michigan
- White, Philip** (2005), Assistant Professor of Industrial Design; BS, University of Kansas; MFA, Cranbrook Academy of Art
- Whitcotton, Stacey** (1997), Associate Professor of Accountancy; BA, Texas Tech University; MAcc, PhD, University of Oklahoma
- Whitehurst, Harry B.** (1958), Professor Emeritus of Chemistry and Biochemistry; BA, MA, PhD, Rice University
- Whitley, David S.** (2003), Adjunct Professor of Geography; AB, MA, PhD, University of California, Los Angeles
- Wie, Bong** (1989), Professor of Engineering; BS, Seoul National University (South Korea); MS, PhD, Stanford University
- Wiesel, Avi** (1995), Associate Professor of Construction; BScCE, Polytechnic Institute of Timisoara (Romania); MScCE, PhD, Technion—Israel Institute of Technology (Israel)
- Wiggins, Harry B.** (1987), Senior Lecturer Emeritus of Supply Chain Management; BS, U.S. Merchant Marine Academy; BS, University of Vermont; MBA, Harvard University
- Wilcox, M. Jeanne** (1990), Professor of Speech and Hearing Science; BA, Kansas State; MA, PhD, Memphis State University
- Wiley, Terrence G.** (2000), Professor of Educational Leadership and Policy Studies and Curriculum and Instruction; Director, Division of Educational Leadership and Policy Studies; BA, MA, California State University, Long Beach; PhD, University of Southern California
- Wiley, Terry L.** (2002), Clinical Professor of Speech and Hearing Science; BA, University of Northern Iowa; MS, Colorado State University; PhD, University of Iowa
- Wilkens, Barry J.** (1992), Senior Research Professional, Center for Solid State Science; BA, Columbia Union College; MSc, Rutgers, The State University of New Jersey
- Wilkinson, Christine K.** (1970), Associate Professor of Educational Leadership and Policy Studies; Senior Vice President and Secretary of the University; BA, Arizona State University; MA, University of California, Berkeley; PhD, Arizona State University
- Wilkinson, Joseph W.** (1964), Professor Emeritus of Accountancy; BS, Carnegie Institute of Technology; MBA, Stanford University; DBA, University of Oregon
- Williams, David P. III** (1978), Instructor of Sociology; BA, BS, MA, University of Pennsylvania; PhD, Arizona State University
- Williams, Douglas** (2000), Lecturer of Mathematics and Statistics; BS, University College of Belize; MS, Arizona State University
- Williams, Frank G.** (1975), Professor Emeritus of Health Management and Policy; BS, MA, Oregon State University; MA, PhD, University of Iowa
- Williams, Jenny L.** (1967), Librarian Emerita; BA, MLS, Indiana University
- Williams, Lynda B.** (2004), Associate Research Professor of Geological Sciences; AB, Smith College; MS, Dartmouth College; PhD, University of Calgary (Canada)
- Williams, Peter** (1981), Professor of Chemistry and Biochemistry; BS, PhD, University of London (United Kingdom)

Williams, Philip F.C. (1986), Professor of Chinese; BA, University of Arkansas; MA, PhD, University of California, Los Angeles

Williams, Robert C. (1978), Professor of Anthropology; BA, MA, University of Cambridge (United Kingdom); BA, MA, PhD, University of Michigan

Williams, Stanley N. (1991), Professor of Geological Sciences; BS, Beloit College; MA, PhD, Dartmouth College

Williamson, Madeline J. (1976), Professor of Music; BA, Ohio Wesleyan University; MM, Western Michigan University; PhD, Arizona State University

Willis, Wayne T. (1989), Associate Professor of Kinesiology; AB, University of California, Berkeley; MA, San Francisco State University; PhD, University of California, Berkeley

Wills, J. Robert (1994), Professor Emeritus of Theatre; Dean Emeritus, The Katherine K. Herberger College of Fine Arts; BA, College of Wooster; MA, University of Illinois; PhD, Case Western Reserve University

Wilson, Angela Cavender (2000), Assistant Professor of History; BA, University of Minnesota, Minneapolis; MA, PhD, Cornell University

Wilson, Gail Eugene (1972), Associate Professor of Music; BS, Ohio State University; MM, Arizona State University

Wilson, Gloria N. (1961), Professor Emerita of Educational Media and Computers; BA, Montclair State College; MA, EdD, Columbia University

Wilson, Jeffrey R. (1985), Associate Professor of Statistics; Director, School of Health Management and Policy; BA, University of the West Indies (Trinidad and Tobago); MS, PhD, Iowa State University

Wilson, Lorna A. (1968), Professor Emerita of French; BEd, University of Saskatchewan (Canada); MA, Arizona State University

Wilson-Rawls, N. Jeanne (1997), Assistant Professor of Life Sciences; BS, McMaster University (Canada); PhD, Saint Louis University

Wilt, Glenn A. Jr. (1963), Professor Emeritus of Finance; AB, Occidental College; MBA, Miami University; PhD, University of Michigan; CFA



Windhorst, Rogier A.

(1987)

Regents' Professor of Physics and Astronomy; BSc, MSc, PhD, University of Leiden (Netherlands)

Winer, Laurence H. (1983), Professor of Law; BA, MA, PhD, Boston University; JD, Yale University

Winkelman, Michael (1988), Associate Professor of Anthropology; BA, Rice University; PhD, University of California, Irvine

Winkelman, Richard D. (1965), Professor Emeritus of Economics; BA, Southern Illinois University; MA, PhD, University of Illinois

Wirtz, Dorothy (1959), Professor Emerita of French; BA, University of Iowa; MA, PhD, University of Wisconsin

Wiseman, Douglas E. (1976), Professor Emeritus of Curriculum and Instruction; BS, MA, Eastern Michigan University; PhD, University of Illinois

Witczak, Matthew W. (1999), Professor of Civil and Environmental Engineering; BSCE, MSCE, PhD, Purdue University

Witt, Tom (1975), Associate Professor of Interior Design; BA, MA, MFA, University of California, Los Angeles

Wixted, J. Timothy (1978), Professor Emeritus of Asian Languages; BA, University of Toronto (Canada); AM, Stanford University; DPhil, University of Oxford (United Kingdom)

Wodrich, David L. (2002), Associate Professor of Psychology in Education; BS, MA, Northern Arizona University; PhD, Arizona State University

Wojciechowski, Martin F. (2001), Assistant Professor of Life Sciences; BS, Northern Michigan University; PhD, University of Northern Colorado

Wolchik, Sharlene (1980), Professor of Psychology; BA, Vassar College; MS, PhD, Rutgers, The State University of New Jersey

Wolf, Donald J. (1969), Professor Emeritus of Political Science; BA, MA, Gonzaga University; STM, University of Santa Clara; PhD, Georgetown University

Wolf, George H. (1986), Associate Professor of Chemistry and Biochemistry; BA, University of California, San Diego; MS, PhD, University of California, Berkeley

Wolf, Robert (1985), Professor Emeritus of Interior Design; BS, Southern Illinois University, Carbondale; MA, University of Missouri; Certificate, Konstindustriskolan (Sweden)

Wolfe, Philip M. (1988), Professor of Industrial Engineering; BS, University of Missouri; MSE, PhD, Arizona State University

Wolford, Johanna K. (2005), Adjunct Professor of Life Sciences; BS, Ohio State University; PhD, Kent State University

Wolfthal, Diane (1995), Professor of Art; BA, MA, City University of New York; PhD, Institute of Fine Arts, New York University

Wollam, Owen A. (1964), Professor Emeritus of French; BA, MA, Montana State University; PhD, University of Washington

Wong, Elizabeth (1996), Lecturer of Japanese; BA, William Smith College; MA, Washington University, St. Louis; PhD, Stanford University

Wong, Timothy C. (1995), Professor of Chinese; Director, Center for Asian Studies; BA, Saint Mary's College; MA, University of Hawaii; PhD, Stanford University

Wonka, Peter (2004), Assistant Professor of Computer Science and Engineering; MS, PhD, Vienna University of Technology (Austria)

Wood, Byard D. (1970), Professor Emeritus of Mechanical and Aerospace Engineering; BSME, MSME, Utah State University; PhD, University of Minnesota, Twin Cities

Wood, Linda Sargent (2005), Assistant Professor of History; BA, MA, Montana State University; PhD, University of Maryland, College Park

Wood, Steven D. (1975), Professor Emeritus of Marketing; BS, MA, California State University, San Diego; PhD, University of Wisconsin, Madison

Woodbury, Neal W. (1987), Professor of Chemistry and Biochemistry; BS, University of California, Davis; PhD, University of Washington

Woodfill, Marvin (1966), Professor Emeritus of Computer Science and Engineering; BS, MS, PhD, Iowa State University

Wooding, Robert R. (1971), Professor Emeritus of Construction; BS, United States Naval Academy; BCE, MCE, Rensselaer Polytechnic Institute

FACULTY AND ACADEMIC PROFESSIONALS

- Woods, David R.** (2004), Clinical Assistant Professor of Speech and Hearing Science; BA, Brigham Young University; MS, University of Arizona
- Woodson, Stephani E.** (2000), Assistant Professor of Theatre; BFA, MA, University of Texas at Austin; PhD, Arizona State University
- Woodward, Mark R.** (1985), Associate Professor of Religious Studies; BA, MA, PhD, University of Illinois
- Woolf, Charles M.** (1961–63; 1964), Professor Emeritus of Life Sciences; Dean Emeritus, College of Liberal Arts and Sciences and Division of Graduate Studies; BS, MS, University of Utah; PhD, University of California, Berkeley
- Wootten, William W.** (1959), Professor Emeritus of History; BA, University of Chicago; MA, University of Iowa; PhD, University of Minnesota, Twin Cities
- Wootton, Richard T.** (1964), Professor Emeritus of Education; BS, MS, EdD, University of Utah
- Wosinski, Marek** (1995), Senior Lecturer of Psychology; BA, MA, PhD, University of Warsaw (Poland)
- Wright, David** (1981), Associate Research Professional, Center for Solid State Science; BS, Arizona State University
- Wright, Heather Harris** (2005), Assistant Professor of Speech and Hearing Science; BA, University of Maryland; MA, PhD, University of Georgia
- Wright, Johnson Kent** (1994), Associate Professor of History; BA, Kalamazoo College; MA, PhD, University of Chicago
- Wright, M. Lin** (1973), Professor Emerita of Theatre; BA, MA, PhD, University of Minnesota, Twin Cities
- Wu, Ai-Hwa** (1964), Librarian Emerita; BA, National Taiwan University (Taiwan); MLS, University of Washington
- Wu, Jianguo** (1995), Professor of Life Sciences; BS, University of Inner Mongolia (China); MS, PhD, Miami University
- Wu, Teresa** (2001), Assistant Professor of Industrial Engineering; BS, MS, Beijing University of Aeronautics and Astronautics (China); PhD, University of Iowa
- Wu, Xu** (2005), Assistant Professor of Journalism and Mass Communication; LLB, People's University of China; MA, University of Florida
- Wurzburger, Marilyn J.** (1960), Librarian; Archives and Special Collections; BA, MacMurray College
- Wyckoff, Susan** (1979), Professor Emerita of Physics and Astronomy; BA, Mount Holyoke College; PhD, Case Western Reserve University
- Wyndelts, Robert W.** (1974), Professor Emeritus of Accountancy; BBA, MPA, Georgia State University; PhD, University of Georgia; CPA, Arizona, Georgia
- Wytko, Joseph R.** (1975), Professor of Music; BME, West Virginia University; MM, DM, Northwestern University

X

- Xia, X. James** (2002), Adjunct Professor of Life Sciences; MS, Arizona State University; MD, China Medical University (China)
- Xu, Jun-Ping** (1991), Associate Research Professor, Cancer Research Institute; BS, Shanghai College of Traditional Chinese Medicine (China); PhD, Tokyo College of Pharmacy (Japan)
- Xue, Guoliang** (2001), Professor of Computer Science and Engineering; BS, MS, Qufu Teachers University (China); PhD, University of Minnesota, Minneapolis

Y

- Yabes, Ruth Ammerman** (1990), Associate Professor of Planning; BS, BA, University of California, Davis; MCP, University of Pennsylvania; PhD, Cornell University
- Yabiku, Scott** (2002), Assistant Professor of Sociology; BA, University of Chicago; MA, Pennsylvania State University; PhD, University of Michigan
- Yamamori, Tetsumao** (1989), Adjunct Professor of Sociology; BA, Northwest Christian College; BD, Texas Christian University; PhD, Duke University
- Yan, Hao** (2004), Assistant Professor of Chemistry and Biochemistry; BS, Shandong University (China); MS, PhD, New York University
- Yao, Lun-Shin** (1981), Professor of Engineering; BSE, Cheng Kung University; MS, University of Texas at Austin; PhD, University of California, Berkeley
- Yao, Winberta M.** (1975), Librarian Emerita; BA, University of California, Berkeley; MS, Columbia University
- Yarger, Jeff** (2005), Professor of Chemistry and Biochemistry; BS, University of Arizona; PhD, Arizona State University
- Yates, Ann M.** (1978), Research Professional Emerita of Chemistry and Biochemistry; BS, Saint Lawrence University; PhD, Arizona State University
- Yau, Stephen S.** (1994), Professor of Computer Science and Engineering; BS, National Taiwan University (Taiwan); MS, PhD, University of Illinois, Urbana-Champaign
- Ye, Jieping** (2005), Assistant Professor of Computer Science and Engineering; BA, Fudan University (China); MS, National University of Singapore (Singapore); PhD, University of Minnesota, Minneapolis
- Ye, Nong** (1998), Professor of Industrial Engineering; BS, Peking University (China); MSE, Chinese Academy of Sciences (China); PhD, Purdue University
- Yeater, James W.** (1958), Professor Emeritus of Theatre; BA, Baker University; MA, University of Washington; PhD, University of Illinois
- Young, Bernard** (1988), Professor of Art; BFA, Temple University; MFA, PhD, Cornell University
- Young, David A.** (2001), Professor of Life Sciences; Vice President and Dean, College of Liberal Arts and Sciences; BA, MA, California State University, Fullerton; PhD, Claremont Graduate University
- Young, Dennis L.** (1975), Professor of Mathematics and Statistics; Codirector, Executive Committee on Statistics; BS, Saint Louis University; MS, PhD, Purdue University
- Young, Hewitt H.** (1967), Professor Emeritus of Industrial Engineering; BSME, MSIE, Case Institute of Technology; PhD, Arizona State University
- Young, Joseph E.** (1979), Professor Emeritus of Art; BA, California State University, Los Angeles; MA, University of California, Los Angeles
- Young, Josephine Peyton** (1998), Associate Professor of Curriculum and Instruction; MA, University of West Florida; PhD, University of Georgia
- Young, Otis E. Jr.** (1963), Professor Emeritus of History; AB, AM, PhD, Indiana University
- Young, Sheila** (2002), Assistant Librarian; Noble Science Reference Services; BEd, University of Toledo; MS, University of Arkansas; MLS, University of Oklahoma

Youngblood, Robert L. (1973), Professor of Political Science; BA, Willamette University; MA, University of Hawaii, Manoa; PhD, University of Michigan

Yu, Hongbin (2005), Assistant Professor of Electrical Engineering; BS, MS, Peking University (China); PhD, University of Texas at Austin

Z

Zandieh, Michelle (1997), Assistant Professor of Mathematics and Statistics; BA, Northwestern University; MS, PhD, Oregon State University

Zapata, Claudia (1996), Faculty Associate of Civil and Environmental Engineering; BS, National University of Colombia (Colombia); MSE, PhD, Arizona State University

Zaslow, Bertram (1956), Professor Emeritus of Chemistry and Biochemistry; BA, Cornell University; MS, University of Minnesota, Twin Cities; PhD, Iowa State University

Zatz, Marjorie S. (1982), Professor of Justice and Social Inquiry; Vice Provost; BA, University of Massachusetts, Amherst; MA, PhD, Indiana University, Bloomington

Zautra, Alex (1976), Professor of Psychology; Director, Clinical Program in Psychology; BA, Antioch College; MS, PhD, University of Utah

Zehnder, Joseph A. (2000), Professor of Geography; Director, Southwest Center for Environmental Research and Policy; Codirector, Executive Committee, Atmospheric Science; BS, MS, University of Illinois, Chicago; PhD, University of Chicago

Zeitlin, Marilyn A. (1992), Director, ASU Art Museum; AB, MA, Harvard University

Zenhausern, Frederic (2003), Professor of Chemical and Materials Engineering; Director, Center for Applied Nanobiosciences; BS, University of Geneva (Switzerland); MBA, Rutgers, The State University of New Jersey; PhD, University of Geneva (Switzerland)

Zhang, Junshan (2000), Associate Professor of Electrical Engineering; BE, Huazong University of Science and Technology (China); MS, University of Georgia; PhD, Purdue University

Zhang, Xia (2002), Lecturer of Chinese; BA, Sichuan University (China); MA, University of Victoria (Canada); PhD, University of Alberta (Canada)

Zhang, Yong-Hang (1997), Professor of Electrical Engineering; Nanjing Normal University (China); MSc, Institute of Semiconductors, Chinese Science and Technology University (China); PhD, University of Stuttgart (Germany)

Zhou, Lin (2001), Lincoln Professor of Economics; BS, Fudan University (China); PhD, Princeton University

Zhu, Anmin (1997), Senior Lecturer of Mathematics and Statistics; BS, Anhui University (China); MS, Milin University (China); PhD, Arizona State University

Zimiles, Herbert (1988), Professor Emeritus of Psychology in Education; BA, New York University; PhD, University of Rochester

Zucker, Stanley H. (1975), Professor of Curriculum and Instruction; BA, State University of New York, Stony Brook; MS, Hofstra University; PhD, University of Missouri, Columbia

Zwiebel, Imre (1979), Professor Emeritus of Chemical Engineering; BS, University of Michigan; MS, PhD, Yale University

Zygas, K. Paul (1984), Associate Professor of Architecture and Landscape Architecture; AB, MArch, Harvard University; PhD, Cornell University

West Campus

A

Achilles, Elayne R. (1986), Professor Emerita of Education; BMed, Temple University; MM, EdD, Arizona State University

Ackroyd, William S. (2000), Lecturer, Department of Social and Behavioral Sciences; BA, MA, MS, Portland State University; PhD, University of Arizona

Allgood, Tammy (2002), Assistant Librarian, Fletcher Library; BA, University of Arizona; MS, University of North Carolina

Amani, Jennifer (2005), Assistant Librarian, Fletcher Library; BA, MIS, MLS, Indiana University, Bloomington

Amobi, Olufunmilayo A. (2001), Assistant Professor, Department of Secondary Education; BA, University of Ibadan (Nigeria); MEd, EdD, Arizona State University

Anastasi, Jeffrey S. (2001), Assistant Professor, Department of Social and Behavioral Sciences; BA, MA, PhD, State University of New York at Binghamton

Andereck, Kathleen L. (1993), Professor, Department of Recreation and Tourism Management; BS, University of Wisconsin, Stevens Point; MS, Texas A&M University; PhD, Clemson University

Anders, Gary C. (1989), Professor, Department of Management; Director, Institute for International Business; BS, West Texas State University; MA, PhD, University of Notre Dame

Anders, Kathleen K. (2003), Lecturer, Department of Management; BA, University of Notre Dame; MBA, University of Alaska; PhD, Arizona State University

Anderson, Laurel A. (1989), Associate Professor, Department of Economics, Finance, Marketing, and Quantitative Business Analysis; BSN, University of Minnesota, Twin Cities; MN, University of Washington; PhD, Arizona State University

Anderson, Owen (2004), Lecturer, Department of Integrative Studies; BA (History), BA (Philosophy), MA (Philosophy), MA (Religious Studies), Arizona State University

Anokye, Akua Duku (1999), Associate Professor, Department of Language, Cultures, and History; BA, Michigan State University; MA, Federal City College, District of Columbia; MA, PhD, City University of New York Graduate School and University Center

Atwater, Leanne E. (1993), Professor, Department of Management; Interim Dean, School of Global Management and Leadership; BA, MA, San Diego State University; PhD, Claremont Graduate School

Autry, Cari E. (2005), Assistant Professor, Department of Recreation and Tourism; BS, North Carolina State University; MS, University of North Carolina at Chapel Hill; PhD, University of Florida

Ávalos, Manuel (1990), Associate Professor, Department of Social and Behavioral Sciences; Associate Vice Provost for Research and Faculty Development; BA, MA, University of Arizona; PhD, University of New Mexico

Awender, Michael A. (2000), Professor, Department of Graduate Studies and Professional Development; Vice Provost, Academic Affairs; BA, MA, University of Windsor (Canada); MEd, University of Toronto (Canada); PhD, Claremont Graduate School

B

Baldwin, Bruce A. (1989), Professor Emeritus of Accounting; BA, MBA, Michigan State University; PhD, Arizona State University

FACULTY AND ACADEMIC PROFESSIONALS

- Balthazard, Pierre A.** (1999), Associate Professor, Department of Management; BS, McGill University (Canada); MS, PhD, University of Arizona
- Beardsley, Audrey L.** (2004), Assistant Professor, Department of Elementary Education; BA, University of Arizona; MEd, PhD, Arizona State University
- Bellizzi, Joseph A.** (1988), Professor and Chair, Department of Economics, Finance, Marketing, and Quantitative Business Analysis; BS, MA, PhD, University of Nebraska, Lincoln
- Berger, Roger L.** (2004), Professor and Chair, Department of Mathematical Sciences and Applied Computing; BA, University of Kansas; MS, PhD, Purdue University
- Berheim, Barbara Elaine** (2005), Lecturer, Department of Elementary Education; BA, MEd, University of Arizona
- Bernat, Frances P.** (1993), Associate Professor, Department of Criminal Justice and Criminology; BS, MA, JD, State University of New York, Buffalo; PhD, Washington State University
- Bixby, Patrick W.** (2004), Assistant Professor, Department of Language, Cultures, and History; BA, University of California, Los Angeles; MA, California State University, Long Beach; PhD, Emory University
- Bjork, Mary** (2005), Assistant Professor, Department of Language, Cultures, and History; BA, University of Arizona; MA, Claremont Graduate University; PhD, University of California, Santa Barbara
- Boorse, Graham C.** (2005), Assistant Professor, Department of Integrated Natural Sciences; BS, Pepperdine University; PhD, University of Michigan
- Borrer, Connie M.** (2005), Associate Professor, Department of Mathematical Sciences and Applied Computing; BS, MS, Southern Illinois University, Edwardsville; PhD, Arizona State University
- Bowman, Scott** (2005), Lecturer, Department of Criminal Justice and Criminology; BA, BS, MS, PhD, Arizona State University
- Bradshaw, Lori G.** (2005), Assistant Professor, Department of Special Education; BA, BEd, University of Winnipeg (Canada); MEd, University of Manitoba (Canada); PhD, Berne University International Graduate School (St. Kitts, West Indies)
- Brady, Sharon J.** (2005), Assistant Professor, Department of Special Education; BA, BS, MS, PhD, Arizona State University; MS, University of Kentucky; PhD, University of Delaware
- Brawley, E. Allan** (1992), Professor Emeritus of Human Services; Certificate of Social Work, University of Strathclyde (United Kingdom); DSW, University of Pennsylvania
- Bredbenner, Candice D.** (1990), Associate Professor, Department of Language, Cultures, and History; Associate Dean, New College of Interdisciplinary Arts and Sciences; Director, Interdisciplinary Studies Program; BA, Russell Sage College; MA, PhD, University of Virginia
- Brett, Joan F.** (1999), Associate Professor, Department of Management; Associate Vice Provost, Graduate Studies and Academic Programs; BA, BS, Ohio State University; PhD, New York University
- Bristol, Terry** (2000), Assistant Professor, Department of Economics, Finance, Marketing, and Quantitative Business Analysis; BS, MS, San Diego State University; PhD, Virginia Polytechnic Institute
- Britt, Chester L. III** (1999), Associate Professor and Chair, Department of Criminal Justice and Criminology; BS, University of Iowa; MA, Washington State University; PhD, University of Arizona
- Broadus, Dorothy C.** (1990), Associate Professor, Department of Language, Cultures, and History; BA, Eastern Kentucky University; MEd, PhD, University of Louisville
- Buenker, Joe** (2000), Assistant Librarian, Fletcher Library; BA, University of Wisconsin-Parkside; MS, University of Illinois, Urbana
- Burk, John E.** (2004), Lecturer, Department of Communication Studies; BA, Carroll College; MS, PhD, Southern Illinois University
- Burleson, Mary H.** (1997), Associate Professor, Department of Social and Behavioral Sciences; BA, MS, New Mexico State University; PhD, Arizona State University
- Buscher, Dick** (2002), Lecturer, Department of Elementary Education; BS, MS, Eastern Illinois University; EdD, Arizona State University
- Bushfield, Suzanne Y.** (2002), Assistant Professor, Department of Social Work; BM, Southern Methodist University; MSW, University of Southern Mississippi; PhD, University of Idaho
- Buss, Ray R.** (1990), Associate Professor, Department of Graduate Studies and Professional Development; Assistant Dean, College of Teacher Education and Leadership; BS, MS, PhD, University of Wisconsin, Madison

C

- Cabrera, Elizabeth F.** (2005), Visiting Associate Professor, Department of Management; BA, Rhodes College; MS, PhD, Georgia Institute of Technology
- Cabrera, Luis** (2002), Assistant Professor, Department of Social and Behavioral Sciences; BA, Western Washington University; MFA, Eastern Washington University; MA, PhD, University of Washington
- Califano, Linda** (2005), Lecturer, Department of Elementary Education; BA, MS, City University of New York at Queens College; MA, EdD, Northern Arizona University
- Cardelle-Elawar, Maria** (1987), Professor, Department of Graduate Studies and Professional Development; BA, Liberator Experimental pedagogical University (Venezuela); MS, University of Southern California; PhD, Stanford University
- Cárdenas, Lupe** (1986), Associate Professor, Department of Language, Cultures, and History; BA, MA, PhD, Arizona State University
- Carey, Jane M.** (1988), Associate Professor, Department of Management; BS, MBA, Eastern Illinois University; PhD, University of Mississippi
- Carter, Heather Lynn** (2003), Lecturer, Department of Elementary Education; BS, Arizona State University; MEd, Arizona State University West
- Champion, Kelly M.** (2001), Assistant Professor, Department of Social and Behavioral Sciences; AB, University of Michigan, Ann Arbor; MS, Eastern Michigan University; PhD, University of Kansas
- Chen, Huajing** (2005), Assistant Professor, Department of Accounting; BE, Xiamen University (China); PhD, Temple University
- Chisholm, Inés M.** (1991), Professor Emerita of Education; BA, MEd, University of Puerto Rico; PhD, University of Florida



Christie, Alice A.

(1995)
President's Professor, Department of Graduate Studies and Professional Development; BA, Denison University; MEd, Boston University; PhD, Arizona State University

Chung, Hyeeso (2005), Assistant Professor, Department of Accounting; BS, University of California, Davis; MSM, PhD, Purdue University

Cisler, Sherry A. (2003), Lecturer, Department of Language, Cultures, and History; BA, MA, California State University, San Marcos

Clark, Patricia (2003), Assistant Professor, Department of Interdisciplinary Arts and Performance; BFA, MFA, Arizona State University

Cleland, Jo Ann V. (1991), Professor Emerita of Education; BA, Saint Olaf College; MA, EdD, Northern Arizona University

Clemency, Andrew (2005), Lecturer, Department of Criminal Justice and Criminology; BA, University of Notre Dame; JD, Rutgers, The State University of New Jersey School of Law

Collins-Chobanian, Shari (1994), Associate Professor and Chair, Department of Integrative Studies; BA, Colorado State University; MA, PhD, Washington University

Coon, David W. (2004), Associate Professor, Department of Social and Behavioral Sciences; BA (Foreign Service and Public Affairs), BA (Linguistics and Cross-Cultural Communication), MA, University of Oklahoma; PhD, Stanford University

Coulter, Cathy A. (2004), Assistant Professor, Department of Elementary Education; BA, Lewis and Clark College; PhD, Arizona State University

Cuádriz, Gloria H. (1994), Associate Professor, Department of Language, Cultures, and History; Director, Ethnic Studies Program; BA, University of California, Santa Cruz; MA, PhD, University of California, Berkeley

Cutrer, Emily F. (1990), Professor, Department of Language, Cultures, and History; Dean, New College of Interdisciplinary Arts and Sciences; BA, MA, PhD, University of Texas, Austin

Cutrer, Thomas W. (1992), Professor, Department of Language, Cultures, and History; BA, MA, Louisiana State University; PhD, University of Texas, Austin

D

Dallmus, John T. (2000), Lecturer, Department of Accounting; BS, Towson University; MBA, Loyola College in Maryland

Davidson, Ronald (1996), Professor Emeritus of Global Management and Leadership; BComm, University of Manitoba (Canada); MBA, York University (Canada); PhD, University of Arizona

DeBacker, Stephanie Fink (2003), Assistant Professor, Department of Language, Cultures, and History; BSFS, Georgetown University; MA, Catholic University of America; PhD, University of Arizona

Decker, Scott (2006), Professor, Department of Criminal Justice and Criminology; BA, DePauw University; MA, PhD, Florida State University

De La Cruz, Yolanda (1991), Associate Professor, Department of Elementary Education; BA, MA, California State University, Northridge; EdD, University of California, Berkeley

Dennis, Douglas E. (2003), Professor and Chair, Department of Integrated Natural Sciences; BA, Adrian College; PhD, University of Tennessee, Knoxville

Deutch, Charles E. (2002), Associate Professor, Department of Integrated Natural Sciences; BA, Reed College; PhD, University of California, Riverside

Dietrich, Suzanne W. (1988), Associate Professor, Department of Mathematical Sciences and Applied Computing; BS, MS, PhD, State University of New York, Stony Brook

Di Mare, Lesley (1992), Associate Professor, Department of Communication Studies; Associate Vice Provost, Undergraduate Initiatives and Academic Programs; BA, California State University, Chico; MA, California State University, Hayward; PhD, Indiana University, Bloomington

Dorsey, Jennifer Hull (2004), Assistant Professor, Department of Language, Cultures, and History; BA, Emory University; MA, Boston College; PhD, Georgetown University

Doyle, Jacqueline (2005), Assistant Librarian, Fletcher Library; BS, California State University, Northridge; MS, California State University, Fullerton

Duarte, Marisa (2004), Assistant Librarian, Fletcher Library; BA, University of Arizona; MSLIS, Catholic University America

Duncan, William A. (1991), Associate Professor and Chair, Department of Accounting; BS, Portland State University; PhD, University of Texas, Austin

E

Ealy, Sandra A. (2002), Field Director and Lecturer, Department of Social Work; BSW, Temple University; MSW, University of Michigan, Ann Arbor

Elenes, C. Alejandra (1992), Associate Professor, Women's Studies Program; Licenciada en Ciencias de la Información, University of Monterrey (Mexico); MA, PhD, University of Wisconsin, Madison

F

Farone, Diane Weis (2001), Assistant Professor, Department of Social Work; BA, University of Colorado at Boulder; MBA, University of Tennessee; MS, DSW, Columbia University; JD, Vanderbilt University

farrelly, deg (1991), Associate Librarian, Fletcher Library; BA, Illinois State University; MLS, Rutgers, The State University of New Jersey

Finger, Catherine A. (2004), Lecturer, Department of Accounting; BS, University of the Pacific; MBA, University of Southern California; PhD, University of California, Berkeley

Fitzpatrick, Tanya R. (2000), Associate Professor, Department of Social Work; BA, Clark University; MSW, Simmons School of Social Work; PhD, Boston College

Flynn, Matthew J. (2005), Visiting Assistant Professor, Department of Language, Cultures, and History; BA, Loyola Marymount University; MA, San Diego State University; PhD, Ohio University

Forster, Bruce A. (2000), Professor Emeritus of Global Management and Leadership; BA, University of Guelph (Canada); PhD, Australian National University (Australia)

Foulger, Teresa S. (2004), Assistant Professor, Department of Elementary Education; BS, University of Utah; MS, Arizona State University; EdD, Pepperdine University

FACULTY AND ACADEMIC PROFESSIONALS

French, Kathryn J. (2004), Lecturer, Department of Communication Studies; BS, Northern Arizona State University; MA, Arizona State University; PhD, University of Southern California, Los Angeles

Friedrich, Patricia Marques (2003), Assistant Professor, Department of Language, Cultures, and History; Director, Writing Certificate Program; BA, University of São Paulo (Brazil); MA, PhD, Purdue University

G

Gable, Karla (2003), Lecturer, Department of Graduate Studies and Professional Development; BA, MA, MC, Arizona State University

Gallegos, Bee (1984), Librarian, Fletcher Library; BS, University of North Alabama; MLS, George Peabody College for Teachers

Garcia, James E. (2005), Lecturer, Department of Language, Cultures, and History; BA, University of Texas at Austin; MFA, Arizona State University

Gately, Jacqueline (2005), Lecturer, Department of Integrative Studies; AB, Bryn Mawr College; MA, PhD, Binghamton University

Gater, Helen L. (1970), Dean Emerita of the Fletcher Library; BA, Fort Hays State University; MA, University of Denver

George, Peggy J. (2001), Lecturer, Department of Elementary Education; BA, Arizona State University; MEd, EdD, University of Massachusetts, Amherst

Gilkeson, John S. (1991), Associate Professor, Department of Language, Cultures, and History; AB, Amherst College; MA, University of Oklahoma; PhD, Brown University

Gitelson, Richard (1994), Professor, Department of Recreation and Tourism Management; Director, Gerontology Program; BA, MAT, MS, University of North Carolina at Chapel Hill; PhD, Texas A&M University

Glass, Ronald D. (1996), Professor Emeritus of Teacher Education and Leadership; BA, Harvard College; MA, PhD, Stanford University; EdM, Harvard University; CPhil, University of California, Berkeley

Glavac, Sonya M. (2004), Assistant Professor, Department of Social and Behavioral Sciences; BA, MA, University of Queensland (Australia); PhD, University of Arizona

Goldman, Alan (2002), Lecturer, Department of Management; BEd, University of Miami, Coral Gables; MA, San Francisco State University; PhD, University of Colorado, Boulder

Gonzalez-Jensen, Margaret (1994), Professor Emerita of Education; BA, Our Lady of the Lake University; MA, EdD, Texas A&M University

Gopalakrishnan, Mohan (1998), Associate Professor and Director, Master of Business Administration Program, Department of Management; BE, College of Engineering (India); MS, PhD, University of Alabama, Tuscaloosa

Greenhut, John G. (1989), Associate Professor, Department of Economics, Finance, Marketing, and Quantitative Business Analysis; BA, PhD, Texas A&M University

Griffin, Marie (1997), Assistant Professor, Department of Criminal Justice and Criminology; BS, Santa Clara University; PhD, Arizona State University

Gruber, Diane (1995), Lecturer, Department of Communication Studies; BA, Rutgers, The State University of New Jersey; MA, PhD, Purdue University

Guevarra, Anna Romina P. (2004), Assistant Professor, Department of Social and Behavioral Sciences; BA, BS, University of California, Irvine; PhD, University of California, San Francisco

Gutierrez, Sara E. (1990), Associate Professor, Department of Social and Behavioral Sciences; BS, MA, PhD, Arizona State University

H

Haas, Nancy S. (1986), Associate Professor, Department of Graduate Studies and Professional Development; BA, MEd, PhD, Arizona State University

Haladyna, Thomas M. (1986), Professor, Department of Elementary Education; BS, Illinois State University; MA, San Jose State University; PhD, Arizona State University

Hansen, Cory C. (2002), Assistant Professor, Department of Elementary Education; BEd, University of Calgary (Canada); MEd, Arizona State University West; PhD, Arizona State University

Harken, Henry R. Jr. (1986), Associate Librarian, Fletcher Library; BA, Hofstra University; MSLS, Long Island University

Harrington, Gregory Nigel (2004), Assistant Professor, Department of Integrated Natural Sciences; BSc (Biological Sciences), BSc (Plant Physiology), PhD, University of Newcastle (Australia)

Harris, Kathleen C. (1990), Professor Emerita of Education; BA, MEd, Rutgers, The State University of New Jersey; PhD, Temple University

Hattenhauer, Darryl (1988), Associate Professor, Department of Language, Cultures, and History; BA, MA, California State University; PhD, University of Minnesota, Twin Cities

Henderson, Katherine Andrews (2004), Assistant Librarian, Fletcher Library; BS, Arizona State University West; MLIS, University of Wisconsin, Milwaukee

Hepburn, John R. (1984), Professor, Department of Criminal Justice and Criminology; Dean, College of Human Services; BA, Butler University; MS, University of Kentucky; PhD, University of Iowa

Herold, Mariela E. (2005), Assistant Professor, Department of Elementary Education; BA, Teacher College (Peru); MA, PhD, University of Arizona

Hess, Robert K. (1990), Associate Professor, Department of Secondary Education; BA, MEd, University of Georgia; PhD, University of South Carolina

Hinde, Elizabeth R. (2004), Assistant Professor, Department of Elementary Education; BA, University of Arizona; MEd, PhD, Arizona State University

Hodge, David R. (2005), Assistant Professor, Department of Social Work; MSW, New Mexico Highlands University; PhD, Washington University in St. Louis

Hultsman, Wendy Z. (1990), Associate Professor and Chair, Department of Recreation and Tourism Management; BSE, State University of New York, Cortland; MS, Indiana University, Bloomington; PhD, Pennsylvania State University

Humphreys, Alexandra (2005), Assistant Librarian, Fletcher Library; BA, University of Kiril and Metodij (Macedonia); MILS, University of Arizona

Hurwitz, Sally (2001), Senior Lecturer, Department of Elementary Education; BAE, MEd, PhD, Arizona State University

H

Inman, Thomas E. (2002), Lecturer, Department of Mathematical Sciences and Applied Computing; BA, MA, Arizona State University

Irwin, Leslie H. (1995), Associate Professor, Department of Elementary Education; BS, University of Wisconsin, Superior; BEd, MEd, University of Ottawa (Canada); EdD, Brigham Young University

Isbell, Dennis (1991), Associate Librarian, Fletcher Library; BS, MA, Northern Arizona University; MLS, University of Arizona

Jimenez-Silva, Margarita (2005), Assistant Professor, Department of Elementary Education; BA, Concordia University; MEd, EdD, Harvard University

Johnson, Carolyn R. (1995), Librarian Emerita, Fletcher Library; BA, Montclair State College; MSLS, University of Illinois; MBA, University of Minnesota

Johnson, James Chadwick (2006), Assistant Professor, Department of Integrated Natural Sciences; BA, Earlham College; MS, Illinois State University; PhD, University of Kentucky

Joshi, Smita (2004), Assistant Librarian, Fletcher Library; BLIS, Gujarat University (India); MLIS, IGNOU (India); MA, University of Arizona

Juris, Jeffrey S. (2005), Assistant Professor, Department of Social and Behavioral Sciences; BA, Wesleyan University; MA, PhD, University of California, Berkeley

Jurutka, Peter W. (2004), Assistant Professor, Department of Integrated Natural Sciences; BS, University of Nevada, Las Vegas; PhD, University of Arizona

K

Kammerlocher, Lisa (1988), Associate Librarian, Fletcher Library; BS, MLS, University of Oklahoma

Kassing, Jeffrey W. (1998), Associate Professor and Director of Graduate Studies, Department of Communication Studies; BA, William Jewell College; MA, Murray State University; PhD, Kent State University

Katz, Charles (1997), Associate Professor and Director of Graduate Studies, Department of Criminal Justice and Criminology; Interim Director, Center for Violence Prevention and Community Safety; BS, Truman State University; MA, University of Nebraska, Omaha; PhD, Rutgers University

Keil, Thomas J. (1999), Professor, Department of Social and Behavioral Sciences; BA, King's College; MA, PhD, Temple University

Kelley, Douglas L. (1994), Associate Professor, Department of Communication Studies; BA, Westmont College; MC, Arizona State University; PhD, University of Arizona

Kelley, Michael F. (1990), Associate Professor and Chair, Department of Elementary Education; BS, MS, Arizona State University; EdD, University of Georgia

Kennedy, Jeffrey T. (2000), Lecturer, Department of Interdisciplinary Arts and Performance; BA, California State University, Fullerton; MA, New York University

Kim, Marianne (2006), Assistant Professor, Department of Interdisciplinary Arts and Performance; BS, Northwestern University; MFA, University of California, Los Angeles

Kirby, Andrew (1995), Professor, Department of Social and Behavioral Sciences; Associate Dean, Barrett Honors College; BA, PhD, University of Newcastle (United Kingdom)

Knopf, Richard C. (1986), Professor, Department of Recreation and Tourism Management; Director, Partnership for Community Development; BS, MS, PhD, University of Michigan

Kochanoff, Anita T. (2005), Assistant Professor, Department of Elementary Education; BA, DePaul University; MA, PhD, George Mason University

Koenig, John E. (2005), Lecturer, Department of Elementary Education; BS, Southeast Missouri State University; MS, Southern Illinois University, Edwardsville; PhD, Southern Illinois University, Carbondale

Koptiuch, Kristin (1992), Associate Professor, Department of Social and Behavioral Sciences; BA, State University of New York, Binghamton; MA, PhD, University of Texas, Austin

Korzec, Daniel M. (2005), Lecturer, Department of Elementary Education; BS, Illinois State University; MA, Northern Arizona University

Kwiatkowski, Matthew A. (2004), Lecturer, Department of Integrated Natural Sciences; BS, New Mexico State University, Las Cruces; MA, University of South Dakota, Vermillion; PhD, Arizona State University

L

Langer, Carol L. (2004), Assistant Professor, Department of Social Work; Director, Undergraduate Program; BA, Peru State College; MSW, University of Nebraska, Omaha; PhD, University of Nebraska, Lincoln

Larson, Susan E. (2003), Lecturer, Department of Elementary Education; BS, Bucknell University; MS, Fitchburg State College

Lawton, Stephen B. (2005), Professor, Department of Graduate Studies and Professional Development; Chair, Department of Graduate Studies and Professional Development; BA, University of California, Santa Barbara; MA, PhD, University of California, Berkeley

Lee, Lloyd L. (2004), Assistant Professor, Department of Language, Cultures, and History; BA, Dartmouth College; MA, Stanford University; PhD, University of New Mexico, Albuquerque

Lentz, Daniel (1991), Professor Emeritus of Arts and Sciences; BA, Saint Vincent College; MFA, Ohio University, Athens

Lerman, Richard (1995), Professor, Department of Interdisciplinary Arts and Performance; BA, MFA, Brandeis University

Lewallen, Gary (2004), Lecturer, Department of Elementary Education; BA University of Northern Colorado; MEd, Arizona State University West

Lietz, Cynthia A. (2004), Lecturer, Department of Social Work; BA, Valparaiso University; MSW, University of Illinois, Chicago

Lowe, D. Jordan (2003), Associate Professor, Department of Accounting; BS, MAcc, Brigham Young University; PhD, Arizona State University

M

Macfie, Brian P. (2004), Lecturer, Department of Economics, Finance, Marketing, and Quantitative Business Analysis; BA, Seton Hall University; MBA, Monmouth College; MA (Economics), MS, MA (Political Economy), PhD, Rutgers, The State University of New Jersey

Malian, Ida M. (1990), Professor and Chair, Department of Special Education; BA, Oakland University; MA, PhD, University of Michigan

FACULTY AND ACADEMIC PROFESSIONALS

Marshall, Pamela A. (2003), Assistant Professor, Department of Integrated Natural Sciences; BS, Southern Methodist University; PhD, University of Texas Southwestern Medical Center, Dallas

McCabe, Deborah Brown (2004), Assistant Professor, Department of Economics, Finance, Marketing, and Quantitative Business Analysis; BA, MA, California State University, Hayward; PhD, Arizona State University

McCabe, James (2000), Assistant Professor, Department of Social Work; BA, St. Ambrose College; MPH, MSW, University of Hawaii; DSW, University of California, Berkeley

McGovern, Thomas V. (1990), Professor, Department of Integrative Studies; AB, Fordham University; MA, PhD, Southern Illinois University, Carbondale

McKennon, Edward (2000), Assistant Librarian, Fletcher Library; BA, Rutgers University; MA, University of Arizona

McQuiston-Surrett, Dawn E. (2003), Assistant Professor, Department of Social and Behavioral Sciences; BS, Eastern New Mexico University; MA, PhD, University of Texas, El Paso

Meân, Lindsey J. (2003), Assistant Professor, Department of Communication Studies; BSc, Plymouth Polytechnic (United Kingdom); PhD, University of Sheffield (United Kingdom)

Mengesha, Astair Gebre Mariam (1991), Associate Professor and Chair, Women's Studies Program; BA, Purdue University; MA, Michigan State University; PhD, Iowa State University

Mesquita, Luiz F. (2003), Assistant Professor, Department of Management; BS, University of São Paulo (Brazil); MS, PhD, Purdue University

Messner, Kyle Ann (2004), Lecturer, Department of Elementary Education; BA, Lycoming College; MEd, PhD, Arizona State University

Mezmar, Martin (1994), Associate Professor, Department of Management; BA, BS, Bryan College; MS, University of Texas, Dallas; PhD, University of South Carolina

Miller, Paul A. (1988), Associate Professor, Department of Social and Behavioral Sciences; BS, Saint Vincent College; MS, North Carolina State University, Raleigh; MA, PhD, University of Texas, Austin

Mitchell-Kay, Sascha (2005), Assistant Professor, Department of Elementary Education; BA, University of North Carolina at Chapel Hill; MA, PhD, University of California, Berkeley

Mizzi, Philip J. (1988), Associate Professor, Department of Economics, Finance, Marketing, and Quantitative Business Analysis; BA, Rockford College; PhD, Texas A&M University

Mohan, Srimathy (1999), Assistant Professor, Department of Management; BS, MS, University of Alabama, Tuscaloosa; MS, Massachusetts Institute of Technology; PhD, University of Montreal (Canada)

Mola, Simona (2005), Assistant Professor, Department of Economics, Finance, Marketing, and Quantitative Business Analysis; BA, PhD, Bocconi University (Italy)

Montaño, Henry (2000), Lecturer, Department of Social Work; BA, California State University, Northridge; MSW, University of California, Los Angeles

Moore, David W. (1989), Professor, Department of Secondary Education; BA, MEd, University of Arizona; PhD, University of Georgia

Moore, Harold (2005), Lecturer, Department of Criminal Justice and Criminology; BA, JD, University of Denver

Morris, Richard (1999), Professor, Department of Communication Studies; BA, San Jose State University; MA, PhD, University of Wisconsin, Madison

Morse, Geoffrey (2006), Assistant Professor, Department of Integrated Natural Sciences; BA, Carleton College; PhD, Harvard University

Mueller, Carol M. (1988), Professor, Department of Social and Behavioral Sciences; BA, University of California, Berkeley; MA, Rutgers, The State University of New Jersey; PhD, Cornell University

Muller, Barbara J. (1991), Senior Lecturer, Department of Accounting; BS, MBA, Arizona State University

Murphy Erfani, Julie A. (1989), Associate Professor, Department of Social and Behavioral Sciences; BA, Knox College; MA, PhD, University of Minnesota, Twin Cities

Myers, Marilyn (1987), Librarian and Dean, Fletcher Library; BA, MA, Kansas State University; MS, University of Illinois

N

Nadesan, Majja H. (1994), Associate Professor, Department of Communication Studies; BA, MA, San Diego State University; PhD, Purdue University

Nadir, P. Aneesah (1994), Assistant Professor, Department of Social Work; BSW, Adelphi University; MSW, PhD, Arizona State University

Nahavandi, Afsaneh (1989), Professor, Department of Management; Director, University College; BA, University of Denver; MA, PhD, University of Utah

Náñez, José E. Sr. (1988), Professor, Department of Social and Behavioral Sciences; BA, MA, California State University; PhD, University of Minnesota, Twin Cities

Nemanich, Louise (2006), Assistant Professor, Department of Management; BS, West Virginia University; MBA, PhD, University of Houston

Nevin, Ann (1991), Professor Emerita of Education; BA, Westminster College; MEd, University of Vermont; PhD, University of Minnesota, Twin Cities

Noronha, Gregory M. (1995), Professor Emeritus of Global Management and Leadership; BSE, University of Michigan; MBA, PhD, Virginia Polytechnic Institute and State University

O

Oke, Adegoke (2005), Visiting Assistant Professor, Department of Economics, Finance, Marketing, and Quantitative Business Analysis; BEng, Ahmadu Bello University (Nigeria); MBA, University of Wales (United Kingdom); PhD, Cranfield University (United Kingdom)

Olander, George A. (2000), Lecturer, Department of Economics, Finance, Marketing, and Quantitative Business Analysis; BS, Xavier University, MBA, Pepperdine University

Olson, Kathryn (2005), Assistant Professor, Department of Elementary Education; BA, College of William and Mary; MEd, PhD, University of California, Los Angeles

Onofrey, Karen A. (2002), Assistant Professor, Department of Secondary Education; BS, Westfield State College; MEd, American International College; PhD, University of Arizona

Osborn-Popp, Sharon (2004), Assistant Professor, Department of Elementary Education; BS, Rutgers, The State University of New Jersey; MA, PhD, Arizona State University

P

Pagán, Eduardo Obregón (2004), Associate Professor and Chair, Department of Language, Cultures, and History; BA, Arizona State University; MA, University of Arizona; MA, PhD, Princeton University

Painter, Suzanne R. (1995), Associate Professor, Department of Graduate Studies and Professional Development; BS, Eastern Oregon State College; MEd, PhD, University of Oregon

Pambuccian, Victor V. (1994), Associate Professor, Department of Integrative Studies; Baccalaureat, German Lyceum (Romania); MS, University of Bucharest (Romania); PhD, University of Michigan

Perry, Eleanor A. (1996), Professor Emerita, College of Teacher Education and Leadership; BA, Douglas College; MEd, Rutgers, The State University of New Jersey; PhD, University of Oregon

Perry, Nancy J. (2005), Assistant Professor, Department of Elementary Education; BS, Madonna University; MEd, PhD, Arizona State University

Persau, Linda (1999), Lecturer, Department of Integrative Studies; Department Coordinator of Internships and Fieldwork; BA, University of California, Davis; MA, Ottawa University

Peterson, Suzanne J. (2005), Assistant Professor, Department of Management; BA, University of Southern California; MBA, PhD, University of Nebraska, Lincoln

Plascencia, Luis F. B. (2005), Assistant Professor, Department of Social and Behavioral Sciences; BA, San Diego State University; MA, PhD, University of Texas, Austin

Printezis, Antonios (2005), Assistant Professor, Department of Management; BS, MS, University of Patras (Greece); PhD, Case Western Reserve University

Prosch, Marilyn (2000), Associate Professor, Department of Accounting; Director, Undergraduate Global Business Program and Assessment; BBA, University of Houston; PhD, Temple University

Puckett, Kathleen S. (2004), Associate Professor, Department of Special Education; BS, MS, EdS, PhD, University of Tennessee

R

Raiser, Tiffany C. (2002), Lecturer, Department of Language, Cultures, and History; BA, Fu-Jen Catholic University (Taiwan); MA, Sussex University (United Kingdom); MEd, PhD, Arizona State University

Ramsey, R. Eric (1994), Associate Professor, Department of Communication Studies; BA, Rutgers, The State University of New Jersey; MA, PhD, Purdue University

Renne, Diane (2000), Assistant Professor, Department of Special Education; BS, MS, University of Kansas; EdD, University of Kentucky

Ridley, Dale Scott (1990), Associate Professor, Department of Elementary Education; BS, New Mexico State University; MA, PhD, University of Texas, Austin

Rillero, Peter (1994), Associate Professor and Interim Chair, Department of Secondary Education; BA, State University of New York, Buffalo; MA, Columbia University; PhD, Ohio State University

Robles, Elias (2005), Associate Professor, Department of Social and Behavioral Sciences; BA, Veracruz University (Mexico); MA, Western Michigan University; PhD, University of Arizona

Rodriguez, Nancy (1998), Associate Professor, Department of Criminal Justice and Criminology; BS, Sam Houston University; PhD, Washington State University

Rojas, Michelle (2005), Lecturer, Department of Elementary Education; BA, University of Arizona; MAEd, University of Phoenix

Ryan, Joseph M. (1995), Professor, Department of Graduate Studies and Professional Development; Interim Dean, College of Teacher Education and Leadership; Director, Research Consulting Center; AB, MEd, Boston College; PhD, University of Chicago

S

Sabatini, Arthur J. (1991), Associate Professor, Department of Interdisciplinary Arts and Performance; BA, MA, Ohio University; PhD, New York University

Saenz, Cecilia (2005), Lecturer, Department of Elementary Education; MEd, University of Houston; PhD, Capella University

Samuels, Janet A. (2003), Assistant Professor, Department of Accounting; BBA, University of Wisconsin, Milwaukee; PhD, Arizona State University

Sander-Staudt, Maureen (2003), Assistant Professor, Department of Integrative Studies; BA, Alverno College; MA, University of Wisconsin, Milwaukee; PhD, University of Colorado, Boulder

Schmidtke, Paul C. (1998), Senior Lecturer, Department of Integrative Studies; BS, Rose-Hulman Institute of Technology; PhD, Ohio State University

Schnebly, Stephen M. (2004), Assistant Professor, Department of Criminal Justice and Criminology; BA, MA, Southern Illinois University, Carbondale; PhD, University of Missouri, St. Louis

Searle, Mark S. (1995), Professor, Department of Recreation and Tourism Management; Vice President, ASU; Provost, West campus; BA, University of Winnipeg (Canada); MS, University of North Dakota; PhD, University of Maryland

Shaffer, Jennifer N. (2003), Assistant Professor, Department of Criminal Justice and Criminology; BA, University of Oklahoma; MA, PhD, Pennsylvania State University

Share, Jessica A. (2004), Lecturer, Women's Studies Program; BA, Arizona State University; PhD, University of Iowa

Shell, Leslee B. (2001), Assistant Librarian, Fletcher Library; BA, Oklahoma State University; MLS, University of Arizona

Shirreffs, Janet H. (1977), Professor Emerita of Human Services, BS, Ithaca College; MS, Syracuse University; PhD, Texas Woman's University

Shome, Raka (1999), Associate Professor, Department of Communication Studies; BA, University of Calcutta (India); PhD, University of Georgia, Athens

Silberman, Jonathan (1992), Professor Emeritus of Global Management and Leadership; BS, Bowling Green State University; MS, PhD, Florida State University

Simmons, William P. (2002), Assistant Professor, Department of Social and Behavioral Sciences; BA, University of Wisconsin, Milwaukee; MA, PhD, Louisiana State University

Singh, Chaitanya (2004), Lecturer, Department of Economics, Finance, Marketing, and Quantitative Business Analysis; BC, University of Delhi (India); MBA, University of Louisiana, Monroe; DBA, Louisiana Tech University

Solis, Francisco J. (2003), Assistant Professor, Department of Integrated Natural Sciences; BS, Technological Institute of Pachuca (Mexico); MS, Center for Research and Advanced Studies (Mexico); PhD, University of Chicago

Soto, Leandro (2002), Senior Lecturer and Artist in Residence, Department of Interdisciplinary Arts and Performance; BFA, National School for the Arts (Cuba); MFA, University of Havana (Cuba)

FACULTY AND ACADEMIC PROFESSIONALS

Sowell, Evelyn J. (1990), Professor Emerita of Education; BA, Howard Payne College; MEd, Wichita State University; EdD, Northern Illinois University

St. Clair, Charles E. (1991), Fine Arts Specialist, Department of Interdisciplinary Arts and Performance; BFA Fairmount Center for Creative and Performing Arts

Stage, Sarah J. (1994), Professor, Women's Studies Program; BA, University of Iowa; MA, University of Massachusetts; MPhil, PhD, Yale University

Stancliff, Michael (2004), Assistant Professor, Department of Language, Cultures, and History; BA, Albion College; MA, PhD, State University of New York, Buffalo

Stryker, Linda L. (1985), Associate Professor, Department of Integrative Studies; BA, Whittier College; BA, MS, San Diego State University; MA, California State University, Los Angeles; PhD, Yale University

Sullivan, Brian K. (1989), Professor, Department of Integrated Natural Sciences; BA, University of California, Berkeley; PhD, Arizona State University

Svoboda, William S. (1969), Professor Emeritus of Education; BS, MS, EdD, University of Kansas

Sweat, Ken Gunter (2000), Lecturer, Department of Integrated Natural Sciences; BA, Claremont McKenna College; MS, Arizona State University

Swenson, Daniel (2000), Associate Professor, Department of Accounting; BA, Memphis State University; PhD, University of Mississippi

T

Taylor, Robert D. (1996), Associate Professor and Chair, Department of Interdisciplinary Arts and Performance; BA, Crewe and Alsager College, Manchester Metropolitan University (United Kingdom); MA, University of Essex (United Kingdom); PhD, University of Kansas

Tellez, Michelle (2005), Assistant Professor, Department of Women's Studies; BA, University of California, Los Angeles; MA, Columbia University; PhD, Claremont Graduate University

Tinsley, Barbara J. (2005), Professor and Chair, Department of Social and Behavioral Sciences; BS, MA, PhD, University of Illinois, Urbana-Champaign

Toth, Stephen A. (2000), Assistant Professor, Department of Language, Cultures, and History; BA, BS, University of Nebraska at Omaha; MA, Arizona State University; PhD, Indiana University

U-V

Ukpanah, Ime J. (2001), Assistant Professor, Department of Language, Cultures, and History; BS, MA, Sam Houston State University; PhD, University of Houston

Vakilzadeh, Ardeshir (2002), Lecturer, Department of Mathematical Sciences and Applied Computing; BS, Florida Agricultural and Mechanical University; MS, PhD, Tehran University (Iran)

Van Fleet, David D. (1989), Professor, Department of Management; Director, Master of Business Administration Program; BS, PhD, University of Tennessee, Knoxville

Vaughan, Suzanne (1987), Associate Professor, Department of Social and Behavioral Sciences; BA, Roanoke College; MA, University of New Mexico; PhD, Ohio State University

Vickrey, Don W. (1992), Professor, Department of Accounting; BBA, University of Houston; MBA, PhD, University of Texas, Austin

W

Waldman, David A. (1995), Professor and Interim Chair, Department of Management; BA, University of Kentucky; MS, PhD, Colorado State University

Waldron, Kathleen M. (2002), Lecturer, Gerontology Program; BA, University of Dayton; MS, University of Texas, Dallas

Waldron, Vincent R. (1992), Professor, Department of Communication Studies; Director, Osher Lifelong Learning Institute; BA, MA, University of Arizona; PhD, Ohio State University

Walumbwa, Fred O. (2005), Assistant Professor, Department of Management; BA, BEd, Egerton University (Kenya); MHR, PhD, University of Illinois at Urbana-Champaign

Wang, Haiyan (2005), Assistant Professor, Department of Mathematical Sciences and Applied Computing; BS, Northwest Normal University (China); MS, Ocean University of China (China); MS, PhD, Michigan State University

Washburn, Nathan T. (2005), Lecturer, Department of Management; BA, MBA, Brigham Young University

Wertheimer, Eric H. R. (1995), Associate Professor, Department of Language, Cultures, and History; BA, Haverford College; MA, PhD, University of Pennsylvania

Wetzel, Keith (1991), Professor, Department of Elementary Education; BA, Greenville College; MA, Goddard College; MA, PhD, University of Oregon

Whitlock, Monica L. (2003), Assistant Professor, Department of Criminal Justice and Criminology; BA, Point Loma Nazarene College; MA, MMFT, PhD, University of Southern California

Wilhelm, Lance A. (2002), Assistant Professor, Department of Secondary Education; BS, MS, PhD, Iowa State University

Williams, Mia K. (2002), Lecturer, Department of Elementary Education; BS, Northern Arizona University; MEd, Arizona State University West

Wise, J. Macgregor (1999), Associate Professor and Chair, Department of Communication Studies; BA, Trinity University; MA, PhD, University of Illinois, Urbana-Champaign

Wood, Robert E. (2005), Lecturer, Department of Accounting; BA, Harvard; MBA, Arizona State University; PhD, University of California, Berkeley

Wosinska, Wilhelmina (1994), Senior Lecturer, Department of Social and Behavioral Sciences; BA, University of Warsaw (Poland); MA, PhD, Jagiellonian University (Poland)

Z

Zambo, Debby (2003), Assistant Professor, Department of Elementary Education; BA, University of South Florida; MEd, PhD, Arizona State University

Zambo, Ronald W. (1991), Associate Professor, Department of Elementary Education; BS, Indiana University, Bloomington; MA, PhD, University of South Florida

Zhang, Qiong (2005), Assistant Professor, Department of Mathematical Sciences and Applied Computing; BS, Hunan University (China); MS, PhD, University of Texas at Dallas

Zhang, Wei (2005), Assistant Professor, Department of Economics, Finance, Marketing, and Quantitative Business Analysis; BA, Towson University; MS, State University of New York, Binghamton; PhD, Syracuse University

Zorita, Paz Méndez-Bonito (1993), Associate Professor, Department of Social Work; AS, School of Social Work of Gijón (Spain); MSSA, PhD, Case Western Reserve University

Administrative Personnel

Arizona Board of Regents

Governor of Arizona	Janet Napolitano
Superintendent of Public Instruction	Tom Horne
Student Regent (voting), appointed to June 2006	Benjamin Graff
Student Regent (nonvoting), appointed to June 2007	<i>To Be Appointed</i>
Regent, appointed to January 2006	Chris Herstam
Regent, appointed to January 2006	Jack Jewett
Regent, appointed to January 2008	Christina Palacios
Regent, appointed to January 2008	Gary L. Stuart
Regent, appointed to January 2010	Fred T. Boice
Regent, appointed to January 2010	Robert B. Bulla
Regent, appointed to January 2012	Ernest Calderón
Regent, appointed to January 2012	Jack Jewett
Executive Director	Joel Sideman
Counsel to the Board	Paulina Vazquez-Morris

Executive Officers

President	Michael M. Crow
Senior Advisor to the President	James O'Brien
Executive Vice President and Provost of the University	Milton D. Glick
Senior Vice President and Secretary of the University	Christine K. Wilkinson
Senior Vice President and University Planner	Richard Stanley
Executive Vice President and Chief Financial Officer	Carol N. Campbell
Vice President for Public Affairs	Virgil Renzulli
Vice President for Research and Economic Affairs	Jonathan Fink
Interim Vice President for Student Affairs	Sally Ramage
Vice President for University Administration and General Counsel	Paul J. Ward
Vice President for University Athletics	Lisa Love
Vice President for University Undergraduate Initiatives	James A. Rund
Vice President and Provost, ASU at the Downtown Phoenix Campus	Mernoy E. Harrison Jr.
Vice President and Provost, ASU at the Polytechnic Campus	Gerald S. Jakubowski
Vice President and Provost, ASU at the West Campus	Mark Searle
President, ASU Foundation	Ira Jackson

President's Office

President	Michael M. Crow
Senior Vice President and Secretary of the University	Christine K. Wilkinson
Senior Vice President and University Planner	Richard Stanley
Deputy Senior Vice President and University Technology Officer	Adrian Sannier
Associate Vice President, Budget and Planning	Lisa Frace
Executive Director, Office of Budget and Planning	James Sliwicki
Senior Advisor to the President	James O'Brien
Director, Office of the President and Special Assistant to the President	Joyce Smitheran
Executive Director, Office of Sustainability and Special Advisor to the President	James Buizer
Special Advisor to the President	Kimberly Loui
Director, Office of Pan-American Initiatives and Special Advisor to the President	Jorge De Los Santos
Director, Strategic Projects and Special Assistant to the President	Mariko Silver
Advisor to the President on American Indian Affairs	Peterson Zah
Director, Equal Opportunity/Affirmative Action	Barbara A. Mawhiney
ICA Faculty Athletic Representative	Myles Lynk

Deans

Dean, Barrett Honors College	Mark Jacobs
Dean, College of Design	Wellington Reiter
Dean, College of Education	Eugene E. García
Dean, College of Human Services	John Hepburn
Dean, College of Law	Patricia D. White

ADMINISTRATIVE PERSONNEL

Dean, College of Liberal Arts and Sciences	David A. Young
Dean, College of Nursing	Bernadette M. Melnyk
Dean, College of Public Programs	Debra Friedman
Interim Dean, College of Teacher Education and Leadership	Joseph M. Ryan
Dean, College of Technology and Applied Sciences	Albert L. McHenry
Dean, Division of Graduate Studies	Maria T. Allison
Dean, East College	Glenn W. Irvin
Dean, Ira A. Fulton School of Engineering	<i>To Be Appointed</i>
Dean, The Katherine K. Herberger College of Fine Arts	<i>To Be Appointed</i>
Dean, Morrison School of Agribusiness and Resource Management	Raymond A. Marquardt
Dean, New College of Interdisciplinary Arts and Sciences	Emily F. Cutrer
Interim Dean, School of Global Management and Leadership	Leanne Atwater
Dean, University College	Gail Hackett
Dean, University Libraries	Sherrie Schmidt
Dean, W. P. Carey School of Business	Robert E. Mittelstaedt Jr.
Dean, Walter Cronkite School of Journalism and Mass Communication	Christopher Callahan

Business and Finance

Executive Vice President and Chief Financial Officer	Carol N. Campbell
Associate Vice President, Financial Services, and Treasurer	Gerald E. Snyder
Director, Student Business Services	Joanne Wamsley
Director, Financial Services	Marilyn Mulhollan
Director, Financial Services (Systems and Capital Projects Accounting)	Terri Deasey
Associate Director, Financial Services	Laura James
Associate Director, Financial Services (Tax)	Kathleen Rogers
Assistant Director, Financial Services (Financial Controls)	Michael Kingery
Deputy Executive Vice President, University Services	Scott Cole
Assistant Vice President, Real Estate Development	Steve Nielsen
Interim Director, Capital Programs Management Group	David Brixen
Director, Administrative Services	Carrie McNamara-Segal
Interim Director, Facilities Management	Dean Hooks
Director, Environmental Health and Safety	Leon Igras
University Architect	Ronald McCoy
Associate Vice President, University Business Services	Ray Jensen
Director, Purchasing and Business Services	John Riley
Director, Auxiliary Business Services	Sam Wheeler

Intercollegiate Athletics

Vice President for University Athletics	Lisa Love
---	-----------

ASU Head Coaches

Baseball—Men	Pat Murphy
Basketball—Men	Rob Evans
Basketball—Women	Charli Turner Thorne
Cross Country—Men and Women	Luis Quintana
Diving—Men and Women	Mark Bradshaw
Football—Men	Dirk Koetter
Golf—Men	Randy Lein
Golf—Women	Melissa Luellen
Gymnastics—Women	John Spini
Soccer—Women	Ray Leone
Softball—Women	Clint Myers
Swimming—Men and Women	Michael Chasson
Tennis—Men	Lou Belken
Tennis—Women	Sheila McInerney
Track and Field—Men and Women	Greg Kraft
Volleyball—Women	Brad Saindon
Water Polo—Women	Todd Clapper
Wrestling—Men	Thom Ortiz

Public Affairs

Vice President for Public Affairs	Virgil Renzulli
Deputy Vice President for Public Affairs	Charles S. Miller
Associate Vice President for Community Development	Nancy Jordan

ADMINISTRATIVE PERSONNEL

Assistant Vice President for Strategic Communication	Terri Schafer
Assistant Vice President for Policy Affairs and Executive Director, Federal Relations	Stuart Hadley
Assistant Vice President for Cultural Affairs and Executive Director, Public Events	Colleen Jennings-Roggensack
Director, Community Outreach	Paul Berumen
Director, Constituent Relations	Wilma Mathews
Director, Special Communications Projects	William Dabars
Director, Special Events	Tye Thede
Director, State Relations	Scott A. Smith
Executive Director, Community Development	Sandra Ferniza
General Manager, Television Station KAET	Greg Giczi

Research and Economic Affairs

Vice President for Research and Economic Affairs	Jonathan Fink
Associate Vice President for Research	Paul C. Johnson
Associate Vice President, Economic Affairs	Robert Melnick
Assistant Vice President for Research	Kathleen Matt
Director, Strategic Communications and Operations	Jake Kupiec
Assistant to the Vice President	Cynthia Ryan
Executive Director, Financial Services	Jay Murphy
Director, Biodesign Institute at ASU	George H. Poste
Director, Office of Research and Sponsored Projects Administration	Cheryl Conover
Director, Center for the Study of Religion and Conflict	Linell Cady
Director, Decision Theater	Rick Shangraw
Director, Flexible Display Center	Greg Raupp
Director, Office of Research Publications	Conrad Storad
Director, Global Institute of Sustainability	Charles L. Redman
Director, Animal Care and Technology	Michael McGarry
Director, Southwest Center for Environmental Research and Policy	Joseph Zehnder

Student Affairs

Interim Senior Vice President for Student Affairs	Sally Ramage
Senior Associate Vice President and Dean of Students	Bob Soza
Interim Associate Vice President and Director, Campus Recreation	Tamra Garstka
Director, Arizona Prevention Resource Center	Gail Chadwick
Director, Career Services	Raymond I. Castillo
Director, Counseling and Consultation	Martha Dennis Christiansen
Director, Educational Development	Carol Takao
Director, Learning Support Services	Jeanne Hanrahan
Director, Multicultural Student Services	Alonzo Jones
Director, Student Development and Memorial Union	Brett Perozzi
Director, Campus Health Service	Gary Septon
Director, Student Life	Deborah Sullivan
Director, Student Media	Kristin Gilger
Director, Wellness and Health Promotion	Karen Moses
Director, Development	Mike Birgen

University Administration and General Counsel

Vice President for University Administration and General Counsel	Paul J. Ward
Deputy Vice President, University Administration	LeEtta Overmyer
Director, Internal Audit and Management Services	<i>To Be Appointed</i>
Director, Information Technology Services	<i>To Be Appointed</i>
Director, Equal Opportunity/Affirmative Action	Barbara Mawhiney
Associate Vice President, Human Resources	David Butler
Director, Consulting Services	Al Filardo
Director, Employee Assistance Office/Wellness/Worklife Balance Programs	Phillip Potter
Senior Director, Human Resources	Christine Cervantes
Associate Vice President for Legal Affairs	Nancy Tribbensee
Director/Chief of Police, Department of Public Safety	John Pickens

University Undergraduate Initiatives

Vice President for University Undergraduate Initiatives	James A. Rund
Associate Vice President and Senior Advisor, Academic Initiatives	Patricia Arredondo
Assistant Vice President	Mistalene Calleroz
Director, Strategic Marketing and Communication	Gini Sater

ADMINISTRATIVE PERSONNEL

Director, Student Financial Assistance	Craig Fennell
Director, Undergraduate Initiatives Technology Services	Mike Schaefer
Dean, Undergraduate Admissions	Martha Byrd
University Registrar	Lou Ann Denny

Downtown Phoenix Campus

Academic Administration

Vice President, ASU; Provost, Downtown Phoenix Campus	Mernoy E. Harrison Jr.
Vice Provost and Dean, University College	Gail Hackett
Vice Provost for Administrative Services	Sheila W. Stokes
Dean of Students	Kevin Cook
Dean, College of Nursing	Bernadette M. Melnyk
Dean, College of Public Programs	Debra Friedman
Director of External Affairs and Community Relations	Mary Hughes

College of Public Programs

Dean, College of Public Programs	Debra Friedman
Associate Dean, College of Public Programs	Timothy Tyrell
Assistant Dean, College of Public Programs	Nancy Gwilliam
Director, Alumni and Media Relations	Debra Palka
Director, School of Community Resources and Development	Randy J. Virden
Director, School of Public Affairs	Robert Denhardt
Director, School of Social Work	Leslie Leighninger
Director, Advanced Public Executive Program	<i>To Be Appointed</i>
Director, Morrison Institute for Public Policy	Robert Melnick
Director, Center for Nonprofit Leadership and Management	Robert F. Ashcraft
Director, Center for Urban Inquiry	Peg Bortner
Director, Development	Miriam Nickerson
Director, Southwest Interdisciplinary Research Center	Flavio F. Marsiglia
Student Retention Specialist	Sara Lyness

College of Nursing

Dean, College of Nursing	Bernadette M. Melnyk
Administrator, Center for Research and Scholarship	Lori Weaver
Associate Dean for Clinical Practice and Community Partnerships	<i>To Be Appointed</i>
Associate Dean for Research	Melissa Faulkner
Director, Academy for Continuing Education	David P. Hrabec
Director, American Indian Student United for Nursing (ASUN)	Beverly Warne
Director, Baccalaureate Program	Brenda Morris
Director of Development	Laurel Van Dromme
Director, Center for the Advancement of Evidence-Based Practice (CAEP)	Ellen Fineout-Overholt
Associate Director of CAEP	Alyce A. Schultz
Assistant Director, Outcomes Management, CAEP	Anne Wojner-Alexandrov
Director, Center for Healthy Outcomes in Aging	Colleen Keller
Director, Center for Healthy Outcomes in Children, Teens, and Family	<i>To Be Announced</i>
Director, Center for Evaluation and Research	Pauline Komnenich
Director, Data Management and Information Systems	Edward A. Greenberg
Director, DNS Program	Julie Fleury
Director, Information Technology	Suleman Hamid
Director, Marketing and Communication	<i>To Be Appointed</i>
Director, MS and Post-Master's Programs	Renee McLeod
Director, RN Baccalaureate Programs	Karen Saewert
Director, Second Degree Programs	<i>To Be Appointed</i>
Director, Senior Business Services	Christopher Simms
Director, Student Services for Nursing	Cheryl L. Herrera
Manager, Learning Resource Center	Ruth Brooks

University College

Vice Provost and Dean, University College	Gail Hackett
Associate Dean, Academic Affairs	Frederick C. Corey
Assistant Dean, Assessment and Evaluation	Shelly Potts
Assistant Dean, Planning and Business Services	Elaine Sweet

Assistant Dean, Student Retention and Community College Relations	Inta “Maggie” Tolan
Director, Facilities Management Downtown Center	Cathie Fox
Director, Academic Success and Engagement Programs	Stephen Rippon
Executive Director, Center for Academic Advising	Casey Self
Interim Executive Director, School of Extended Education	Patricia A. Feldman
Interim Director, School of Interdisciplinary Studies	Frederick C. Corey

School of Extended Education

Interim Executive Director, School of Extended Education	Patricia A. Feldman
Interim Director, Academic and Professional Programs and Director, Student Services and Operations	Gailynn Valdes
Director, American English and Culture Program	Mark D. Rentz
Interim Associate Executive Director and Director, Technology and Learning Innovation	Marc Van Horne
Director, Community Outreach	Jim Patzer

Polytechnic Campus

Academic Administration

Vice President, ASU; Provost, Polytechnic Campus	Gerald S. Jakubowski
Vice Provost, Academic Programs	David E. Schwalm
Vice Provost, Administrative Services	Terry C. Isaacson
Vice Provost, Planning and Budget	Sheila L. Ainlay
Dean, Student Affairs	Gary L. McGrath
Director, American Indian Programs	Phillip J. Huebner
Director, E-Learning	Gary L. Kleemann
Director, Information Technology	Kati L. Weingartner
Director, Public Affairs	C. Vinette Williams
Director, Library Services	<i>To Be Appointed</i>
Director, Research and Special Projects	Jean N. Humphries
Director, University College, Polytechnic Campus	Cynthia J. Boglin

East College

Dean, East College	Glenn W. Irvin
Chair, Department of Exercise and Wellness	William J. Stone
Chair, Department of Nutrition	Linda A. Vaughan
Chair, Department of Applied Biological Sciences	Ward W. Brady
Head, Faculty of Applied Psychology	Roger W. Schvaneveldt
Head, Faculty of Business Administration	Roger W. Hutt
Head, Faculty of Education	Bette S. Bergeron
Head, Faculty of Human Health Studies	William L. Mermis
Head, Faculty of Humanities and Arts	Duane H. Roen
Head, Faculty of Multimedia Writing and Technical Communication	Barry M. Maid
Head, Faculty of Social and Behavioral Sciences	Nicholas O. Alozie

College of Technology and Applied Sciences

Dean, College of Technology and Applied Sciences	Albert L. McHenry
Associate Dean, College of Technology and Applied Sciences	Dale E. Palmgren
Associate Dean and Director, Computing Studies	Timothy E. Lindquist
Chair, Department of Aeronautical Management Technology	William K. McCurry
Chair, Department of Electronics and Computer Engineering Technology	Lakshmi V. Munukutla
Chair, Department of Engineering	Chell A. Roberts
Chair, Department of Mechanical and Manufacturing Engineering Technology	Scott G. Danielson
Chair, Department of Technology Management	Thomas E. Schildgen
Project Director, International Projects Unit	Gary M. Grossman

Morrison School of Agribusiness and Resource Management

Dean, Morrison School of Agribusiness and Resource Management	<i>To Be Appointed</i>
Associate Dean, Morrison School of Agribusiness and Resource Management	George J. Seperich

ADMINISTRATIVE PERSONNEL

Tempe Campus

Academic Affairs

Executive Vice President and Provost of the University	Milton D. Glick
Vice Provost and Dean, Graduate Studies	Maria T. Allison
Vice Provost and Dean, University College	Gail Hackett
Vice Provost	Kathleen K. Church
Vice Provost	Marjorie Zatz
Vice Provost	Ruth S. Jones
University Chief Information Officer and Vice Provost for Information Technology	William E. Lewis
Assistant Vice President for Academic Affairs	Louis Olivas
Assistant to the Executive Vice President and Provost of the University	Linda Van Scoy
Special Assistant to the Executive Vice President and Provost for Web Development	Jake Kupiec
Director, Fiscal and Business Services	Lynn Carpenter
Director, Academic Articulation	Kathy Wigal
Director, Data Warehousing and Data Administration	John Rome
Director, International Programs	William G. Davey
Interim Director, Center for Learning and Teaching Excellence	Judy Grace
Director, Center for Research on Education in Science, Mathematics, Engineering, and Technology	Marilyn Carlson
Director, Summer Sessions	Carol Switzer
Director, University Evaluation	To Be Appointed

Barrett Honors College

Dean, Barrett Honors College	Mark Jacobs
Associate Dean	Margaret Nelson
Associate Dean, National Scholarship Advisement and Student Internships	Janet M. Burke
Assistant Dean, Student Services	Kristen J. Nielsen

College of Design

Dean, College of Design	Wellington Reiter
Associate Dean for Academic Affairs, College of Design	Kenneth R. Brooks
Director, PhD Program in Environmental Design and Planning	Nan Ellin
Director, School of Architecture and Landscape Architecture	Darren Petrucci
Associate Director, School of Architecture and Landscape Architecture	Catherine Spellman
Director, Design Studies, College of Design	Jacques Giard
Chair, Department of Industrial Design	Lauren McDermott
Chair, Department of Interior Design	Lorraine Cutler
Chair, Department of Visual Communication Design	Mookesh Patel
Director, School of Planning	Hemalata Dandekar
Coordinator, Herberger Center for Design Research	Janet Holston
Coordinator, Community Design Studio	John McIntosh

College of Education

Vice President for University-School Partnerships and Dean, College of Education	Eugene E. Garcia
Senior Associate Dean for Academic Programs and Personnel	Sarah Hudelson
Associate Dean, Teacher Education	Elaine Surbeck
Associate Dean for Research	Stafford Hood
Assistant Dean, Office of Student Services	To Be Appointed
Director, Division of Curriculum and Instruction	James Middleton
Associate Director of Research and Graduate Education, Division of Curriculum and Instruction	Robert B. Rutherford Jr.
Associate Director for Professional Development and Induction, Division of Curriculum and Instruction	Billie J. Enz
Associate Director of Initial Teacher Certification, Division of Curriculum and Instruction	Carol J. Christine
Director, Beginning Educator Support Team (BEST)	Sharon Kartman
Director, Division of Educational Leadership and Policy Studies	Terrence G. Wiley
Associate Director, Division of Educational Leadership and Policy Studies	Kay Hartwell Hunnicutt
Director, Education Policy Studies Laboratory	Alex Molnar
Academic Program Coordinator, DELTA Doctorate and EdD in Educational Administration and Supervision	Kay Hartwell Hunnicutt
Academic Program Coordinator, EdD in Higher and Postsecondary Education	Caroline Sotello Viernes Turner
Academic Program Coordinator, Educational Leadership and Policy Studies	Gene V Glass
Academic Program Coordinator, MEd in Educational Administration and Supervision	James E. Jurs

Academic Program Coordinator, MEd in Higher and Postsecondary Education	Caroline Sotello Viernes Turner
Academic Program Coordinator, Social and Philosophical Foundations	Nicholas R. Appleton
Internship Coordinator and Certification, Educational Administration and Supervision	Donna J. Macey
Director, Division of Psychology in Education	Elsie G. J. Moore
Training Director, Counseling Psychology	Richard T. Kinnier
Academic Program Leader, Counseling and Counseling Psychology	Terence J. G. Tracey
Academic Program Leader, Educational Psychology	Samuel B. Green
Academic Program Leader, Educational Technology	James D. Klein
Interim Training Director, School Psychology	Linda C. Caterino
Director, Counselor Training Center	Judith Homer
Director, Southwest Center for Education Equity and Language Diversity	Josué M. González
Director, Bureau of Educational Research and Services	Margaret A. Mangini
Director, Center for Indian Education	David Beaulieu
Director, Office of Professional Field Experiences	Karen Kimerer

College of Law

Dean, College of Law	Patricia D. White
Dean of the Faculty	George Schatzki
Associate Dean of Graduate Studies and Program Development	Noel Fidel
Associate Dean of Information Technology and Director, Ross–Blakley Law Library	Victoria K. Trotta
Associate Dean of External Affairs	Marilyn Seymann
Assistant Dean, Institutional Operations	Christopher Baier
Assistant Dean, Academic Affairs	Leslie Mamaghani
W. P. Carey Assistant Dean of Career Services	Iлона DeRemer
Assistant Dean of Admissions and Financial Aid	Shelli Soto
Assistant Dean, Student Life and Development	Michael Bossone
Executive Director, Indian Legal Program	Rebecca A. Tsosie
Director, Indian Legal Program	Kathlene Rosier
Executive Director, Center for the Study of Law, Science, and Technology	Gary E. Marchant
Director, Center for the Study of Law, Science, and Technology	Andrew Askland
Executive Director, Clinical Programs	Catherine O’Grady
Director, Communications	Paul Atkinson
Director, Immigration Clinic	Evelyn Cruz
Director, Legal Research and Writing and Academic Success Program	Judith M. Stinson
Director, Lodestar Dispute Resolution Program	Arthur Hinshaw

College of Liberal Arts and Sciences

Vice President and Dean, College of Liberal Arts and Sciences	David A. Young
Divisional Dean of Humanities	Deborah N. Losse
Divisional Dean of Social Sciences	Alan Artibise
Divisional Dean of Natural Sciences and Mathematics	Simon M. Peacock
Divisional Dean of Undergraduate Programs	Daniel Bivona
Chair, Department of Aerospace Studies	Colonel David W. Guthrie
Chair, Department of Chemistry and Biochemistry	Robert E. Blankenship
Chair, Department of Chicana and Chicano Studies	Carlos Vélez-Ibáñez
Chair, Department of English	Neal A. Lester
Chair, Department of Family and Human Development	Richard A. Fabes
Chair, Department of Geography	Richard Aspinall
Chair, Department of Geological Sciences	James A. Tyburczy
Chair, Department of History	Noel J. Stowe
Chair, Department of Kinesiology	Lawrence Mandarino
Chair, Department of Languages and Literatures	Robert Joe Cutter
Interim Chair, Department of Mathematics and Statistics	Dieter Armbruster
Chair, Department of Military Science	Lieutenant Colonel Kick McIntosh
Chair, Department of Philosophy	Stewart Cohen
Chair, Department of Physics and Astronomy	Barry G. Ritchie
Chair, Department of Political Science	Patrick J. Kenney
Chair, Department of Psychology	Keith A. Crnic
Chair, Department of Religious Studies	Joel D. Gereboff
Chair, Department of Sociology	Jennie Jacobs Kronenfeld
Chair, Department of Speech and Hearing Science	Sid P. Bacon
Director, African and African American Studies Program	To Be Appointed
Director, American Indian Studies Program	Eddie F. Brown

ADMINISTRATIVE PERSONNEL

Director, Asian Pacific American Studies Program	Karen J. Leong
Director, Hugh Downs School of Human Communication	H.L. "Bud" Goodall, Jr.
Director, School of Human Evolution and Social Change	Sander van der Leeuw
Director, School of Justice and Social Inquiry	Doris Marie Provine
Director, School of Life Sciences	Robert E. Page
Director, Center for Asian Studies	Claudia Brown
Director, Center for the Study of Early Events in Photosynthesis	Andrew N. Webber
Director, Climatology Laboratory	Robert C. Balling
Director, Computational Biosciences Program	Rosemary Renaut
Director, Hispanic Research Center	Gary D. Keller
Director, Interdisciplinary Humanities Program	Peter Lehman
Director, Interdisciplinary Committee for Molecular and Cellular Biology	Andrew N. Webber
Director, Institute of Human Origins	Donald C. Johanson
Director, Latin American Studies Center	Tod D. Swanson
Director, Arizona Center for Medieval and Renaissance Studies	Robert E. Bjork
Director, Center for Meteorite Studies	Laurie Leshin
Director, Center for Solid State Science	David J. Smith
Director, Program for Southeast Asian Studies	James F. Eder Jr.
Director, Women and Gender Studies Program	Mary Margaret Fonow

Division of Graduate Studies

Vice Provost and Dean of Graduate Studies	Maria T. Allison
Associate Dean, Student Support Services	Andrew Webber
Associate Dean, Academic Programs	Filiz Ozel
Assistant Dean, Academic Programs	Sarah B. Lindquist
Assistant Dean, Administrative Services and Information Systems	Kent D. Blaylock
Assistant Dean	Michael A. Dickson

Ira A. Fulton School of Engineering

Dean, Ira A. Fulton School of Engineering	<i>To Be Appointed</i>
Interim Deputy Dean, Ira A. Fulton School of Engineering	Stephen M. Goodnick
Interim Associate Dean, Academic Affairs	Antonio A. Garcia
Interim Executive Associate Dean, Research	Edward Hall
Assistant Dean, Business and Fiscal Services	Ruth Bettenhausen
Assistant Dean, Research	Douglas Cochran
Assistant Dean and Director, Center for Professional Development	Jeffrey S. Goss
Assistant Dean, Academic Administration	Marilyn L. Hart
Assistant Dean, Academic Affairs	Barry W. McNeill
Interim Director, Del E. Webb School of Construction	James J. Ernzen
Chair, Harrington Department of Bioengineering	Eric J. Guilbeau
Chair, Department of Chemical and Materials Engineering	Subhash Mahajan
Chair, Department of Civil and Environmental Engineering	Sandra L. Houston
Chair, Department of Computer Science and Engineering	Sethuraman Panchanathan
Chair, Department of Electrical Engineering	Stephen M. Phillips
Chair, Department of Industrial Engineering	Gary L. Hogg
Chair, Department of Mechanical and Aerospace Engineering	Robert E. Peck
Director, Center for Flexible Panel Display Research	Gregory B. Raupp
Codirector, Center for Low Power Electronics Research	Dieter K. Schroder
Director, Center for Solid State Electronics Research	Trevor John Thornton

The Katherine K. Herberger College of Fine Arts

Dean, Katherine K. Herberger College of Fine Arts	<i>To Be Appointed</i>
Associate Dean, Research and Administration	Margaret M. Knapp
Assistant Dean, Student Academic Services	Gina Stephens
Director, School of Art	<i>To Be Appointed</i>
Interim Chair, Department of Dance	Pegge Vissicaro
Director, School of Music	<i>To Be Appointed</i>
Chair, School of Theatre and Film	Linda Essig
Director, Communications	Stacey Shaw
Director, Community Programs	Melanie Ohm
Director, Fine Art Programs	Catherine Fletcher
Director, Arts, Media, and Engineering	Thanassis Rikakis
Director, Public Art	Dianne Cripe
Director, ASU Art Museum	Marilyn A. Zeitlin

Senior Business Operations Manager Marty Booher
 Director, Enrollment and Student Success Heather Landes

University Libraries

University Librarian and Dean Sherrie Schmidt
 Associate Dean, Library Services Vicki Coleman
 Associate Dean John B. Howard
 Associate Dean, Personnel Kurt R. Murphy
 Head, Access Services/Interlibrary Loan and Document Delivery Ginny Sylvester
 Head, Architecture and Environmental Design Library Deborah H. Koshinsky
 Head, Archives and Special Collections Robert P. Spindler
 Head, Government Documents/Map Collection Brad T. Vogus
 Head, Library Information Systems and Technology (LIST) Philip J. Konomos
 Head, Music Library Brian Doherty
 Management Team, Technical Services Department Betsy J. Redman, Ronda L. Ridenour, and Rebecca S. Uhl
 Team Leader, Noble Science Reference Services Linda A. Shackle
 Team Leader, Collection Development Jeanne Richardson
 Team Leader, Hayden Reference Services Julie Tharp

W. P. Carey School of Business

Dean, W. P. Carey School of Business Robert E. Mittelstaedt Jr.
 Deputy Dean Philip R. Regier
 Associate Dean, Asia Pacific Programs Ker-Wei "Buck" Pei
 Associate Dean, Doctoral Programs Dennis L. Hoffman
 Associate Dean, Executive and Professional Programs Lee R. McPheters
 Associate Dean, W. P. Carey MBA Program Gerald Keim
 Associate Dean, Undergraduate Programs Kay Faris
 Assistant Dean, Fiscal and Business Services Anne Nguyen
 Director, School of Accountancy Charles W. Christian
 Chair, Department of Economics Arthur E. Blakemore
 Chair, Department of Finance Jeffrey L. Coles
 Director, School of Health Management and Policy Jeffrey R. Wilson
 Chair, Department of Information Systems Robert D. St. Louis
 Chair, Department of Management Albert Cannella
 Chair, Department of Marketing Michael P. Mokwa
 Chair, Department of Supply Chain Management Joseph R. Carter
 Director, Center for Advanced Purchasing Studies Phillip L. Carter
 Director, Center for the Advancement of Small Business Mary Lou Bessette
 Director, Center for Advancing Business through Information Technology Ajay Vinze
 Research Manager, Center for Business Research Tom Rex
 Executive Director, Center for Services Leadership Stephen W. Brown
 Director, Bank One Economic Outlook Center Lee R. McPheters
 Director, L. William Seidman Research Institute Dennis L. Hoffman

Walter Cronkite School of Journalism and Mass Communication

Dean, Walter Cronkite School of Journalism and Mass Communication Christopher Callahan

ADMINISTRATIVE PERSONNEL

**West Campus
Administration**

Vice President, ASU; Provost, West Campus	Mark S. Searle
Vice Provost for Academic Affairs	Michael A. Awender
Associate Vice Provost, Graduate Studies and Academic Programs	Joan F. Brett
Associate Vice Provost, Research and Faculty Development	Manuel Ávalos
Associate Vice Provost, Undergraduate Initiatives and Academic Programs	Lesley Di Mare
Assistant Vice Provost, Information Technology	Connie McNeill
Associate Dean, Barrett Honors College	Andrew Kirby
Director, Curriculum and Academic Articulation	Julia R. Ramsden
Director, University College	Afsaneh Nahavandi
Vice Provost for Administrative Affairs	Barry R. Bruns
Vice Provost for Public Affairs	Carol A. Poore
Dean, Fletcher Library	Marilyn Myers
Dean of Student Affairs	Luoluo Hong

College of Human Services

Dean, College of Human Services	John Hepburn
Chair, Department of Communication Studies	J. Macgregor Wise
Chair, Department of Criminal Justice and Criminology	Chester L. Britt III
Chair, Department of Recreation and Tourism Management	Wendy Hultsman
Interim Chair, Department of Social Work	Wendy Hultsman
Director, Gerontology Program	Richard Gitelson
Director, Partnership for Community Development	Richard C. Knopf
Liaison, Nursing (Tempe campus program)	Brenda Morris

College of Teacher Education and Leadership

Interim Dean, College of Teacher Education and Leadership	Joseph M. Ryan
Assistant Dean, College of Teacher Education and Leadership	Ray R. Buss
Chair, Department of Elementary Education	Michael F. Kelley
Chair, Department of Graduate Studies and Professional Development	Stephen B. Lawton
Interim Chair, Department of Secondary Education	Peter Rillero
Chair, Department of Special Education	Ida M. Malian

New College of Interdisciplinary Arts and Sciences

Dean, New College of Interdisciplinary Arts and Sciences	Emily F. Cutrer
Associate Dean, New College of Interdisciplinary Arts and Sciences	Candice D. Bredbenner
Chair, Department of Integrated Natural Sciences	Douglas Dennis
Chair, Department of Integrative Studies	Shari C. Collins-Chobanian
Chair, Department of Interdisciplinary Arts and Performance	Robert D. Taylor
Chair, Department of Language, Cultures, and History	Eduardo Pagán
Chair, Department of Social and Behavioral Sciences	Barbara Tinsley
Chair, Women's Studies Program	Astair Gebre Mariam Mengesha

School of Global Management and Leadership

Interim Dean, School of Global Management and Leadership	Leanne Atwater
Chair, Department of Accounting	William A. Duncan
Chair, Department of Economics, Finance, Marketing, and Quantitative Business Analysis	Joseph A. Bellizzi
Interim Chair, Department of Management	David A. Waldman
Director, Master of Business Administration Program	Mohan Gopalakrishnan

Accreditation and Affiliation

Arizona State University is accredited by the Higher Learning Commission, a Commission of the North Central Association of Colleges and Schools. For more information, call 312/263-0456, access the Web site at www.ncahigher-learningcommission.org, or write

HIGHER LEARNING COMMISSION
30 N LASALLE ST
SUITE 2400
CHICAGO IL 60602-2504

Programs in the various colleges, schools, divisions, and departments are accredited by, affiliated with, or members of national bodies as described in the

1. "Academic Accreditation at the Downtown Phoenix Campus" table, on this page;
2. "Academic Accreditation at the Polytechnic Campus" table, on this page;
3. "Academic Accreditation at the Tempe Campus" table, page 856;
4. "Academic Accreditation at the West Campus" table, page 857;
5. "Academic Affiliation and Membership at the Downtown Phoenix Campus" table, page 857;
6. "Academic Affiliation and Membership at the Polytechnic Campus" table, page 857;
7. "Academic Affiliation and Membership at the Tempe Campus" table, page 858; and
8. "Academic Affiliation and Membership at the West Campus" table, page 861.

Academic Accreditation at the Downtown Phoenix Campus

Unit or Program	Accredited By
College of Nursing BSN, MS, Nursing	Arizona State Board of Nursing Commission on Collegiate Nursing Education
College of Public Programs BS, Recreation	National Recreation and Park Association/American Association for Leisure and Recreation Council on Accreditation
BSW, MSW, School of Social Work MPA	Council on Social Work Education National Association of Schools of Public Affairs and Administration

Academic Accreditation at the Polytechnic Campus

Unit or Program	Accredited By
College of Technology and Applied Sciences BS, Aeronautical Management Technology, with concentrations in professional flight and air transportation management	Council on Aviation Accreditation
BS, Electronics Engineering Technology; Manufacturing Engineering Technology; Mechanical Engineering Technology	Technology Accreditation Commission of the Accreditation Board for Engineering and Technology, Inc.
BS, Environmental Technology Management, Graphic Information Technology, and Operations Management Technology	National Association of Industrial Technology
East College BS, Business Administration*	AACSB International—The Association to Advance Collegiate Schools of Business
BS, Nutrition (didactic program in dietetics); MS, Nutrition (dietetic internship)	American Dietetic Association

* This program is accredited through the ASU W. P. Carey School of Business.

ACCREDITATION AND AFFILIATION

Academic Accreditation at the Polytechnic Campus (continued)

Unit or Program	Accredited By
Morrison School of Agribusiness and Resource Management BS, Agribusiness, with a concentration in professional golf management	Professional Golfer's Association of America

* This program is accredited through the ASU W. P. Carey School of Business.

Academic Accreditation at the Tempe Campus

Unit or Program	Accredited By
College of Design BSD, Graphic Design, Interior Design BSD, Industrial Design BSLA BSP, MUEP MArch MSD, Design, with concentrations in graphic design and industrial design	Foundation for Interior Design Education Research National Association of Schools of Art and Design Landscape Architectural Accreditation Board Planning Accreditation Board National Architectural Accrediting Board National Association of Schools of Art and Design
College of Education MC, Counseling PhD, Counseling Psychology; Educational Psychology with a concentration in school psychology	Council for Accreditation of Counseling and Related Educational Programs American Psychological Association
College of Law JD	American Bar Association
College of Liberal Arts and Sciences BS, Clinical Laboratory Sciences MS, Communication Disorders, AuD PhD, Psychology, with a concentration in clinical psychology	National Accrediting Agency for Clinical Laboratory Sciences American Speech-Language-Hearing Association American Psychological Association
Ira A. Fulton School of Engineering BS, Computer Science BS, Construction BSE, Aerospace Engineering; Bioengineering; Chemical Engineering; Civil Engineering; Computer Systems Engineering; Electrical Engineering; Industrial Engineering; Materials Science and Engineering; Mechanical Engineering	Computing Accreditation Commission of the Accreditation Board for Engineering and Technology, Inc. American Council for Construction Education Engineering Accreditation Commission of the Accreditation Board for Engineering and Technology, Inc.
Katherine K. Herberger College of Fine Arts School of Music	National Association of Schools of Music
W. P. Carey School of Business All programs MHSM, School of Health Management and Policy School of Accountancy	AACSB International—The Association to Advance Collegiate Schools of Business Accrediting Commission on Education for Health Services Administration AACSB International—The Association to Advance Collegiate Schools of Business
Walter Cronkite School of Journalism and Mass Communication All programs	Accrediting Council on Education in Journalism and Mass Communications

Academic Accreditation at the West Campus

Unit or Program	Accredited By
College of Human Services BS, Recreation and Tourism Management	National Recreation and Park Association/American Association for Leisure and Recreation Council on Accreditation
BSW, MSW	Council on Social Work Education
School of Global Management and Leadership All business and accountancy programs	AACSB International—The Association to Advance Collegiate Schools of Business

Academic Affiliation and Membership at the Downtown Phoenix Campus

Unit or Program	Affiliation or Membership With
College of Nursing	American Association of Colleges of Nursing National Organization of Nurse Practitioner Faculties Research America Council for the Advancement of Nursing Science
Continuing and Extended Education Program	Western Institute of Nursing Arizona Nurses Association (American Nurses Credentialing Center's Commission on Accreditation)
College of Public Programs School of Community Resources and Development	American Humanics, Inc. Arizona American Indian Tourism Association Arizona Heritage Alliance Arizona Parks and Recreation Association Arizona State Therapeutic Recreation Association Association for Research on Nonprofit Organizations and Voluntary Action Association for Volunteer Administration Learning Institute National Center for Nonprofit Boards National Society of Fund Raising Executives Nonprofit Academic Centers Council Peter F. Drucker Foundation for Nonprofit Management Society for Nonprofit Organizations Travel Tourism Research Association
School of Public Affairs	National Association of Schools of Public Affairs and Administration
School of Social Work	Baccalaureate Program Directors Association Council on Social Work Education Group for the Advancement of Doctoral Education National Association of Deans and Directors of Social Work National Association of Social Workers

Academic Affiliation and Membership at the Polytechnic Campus

Unit or Program	Affiliation or Membership With
East College Department of Applied Biological Sciences Department of Exercise and Wellness	Society for Range Management American Association of Health Education Association of Worksite Health Promotion Committee on Allied Health Education National Strength and Conditioning Association National Wellness Association North American Society for Sports Psychology and Physical Activity

ACCREDITATION AND AFFILIATION

Academic Affiliation and Membership at the Polytechnic Campus (continued)

Unit or Program	Affiliation or Membership With
East College (continued)	
Department of Exercise and Wellness (continued)	North American Society for the Study of Obesity
Department of Nutrition	American Dietetic Association
Faculty of Education—Physical Education	American Academy of Kinesiology and Physical Education
	American Alliance for Health, Physical Education, Recreation, and Dance
	American College of Sports Medicine
	American Educational Research Association
	Council on Physical Education for Children
	Middle and Secondary School Physical Education Council
	National Association for Physical Education in Higher Education
	National Association of Sport and Physical Education

Academic Affiliation and Membership at the Tempe Campus

Unit or Program	Affiliation or Membership With
Barrett Honors College	National Collegiate Honors Council
College of Design	
Department of Industrial Design	Human Factors and Ergonomics Society
	Industrial Designers Society of America
Department of Interior Design	American Society of Interior Designers
	Interior Design Educators Council
Department of Visual Communication Design	American Institute of Graphic Artists
School of Architecture and Landscape Architecture	American Indian Council of Architects and Engineers
	American Institute of Architects, Central Arizona and Rio Salado Chapters
	Architectural Research Centers Consortium
	Association for Computer-Aided Design in Architecture
	Association of Collegiate Schools of Architecture
	American Society of Landscape Architects
	Council of Educators in Landscape Architecture
School of Planning	American Planning Association
	Association of Collegiate Schools of Planning
College of Education	American Association of Colleges for Teacher Education
	American Educational Research Association
PhD, Educational Psychology with a concentration in school psychology	University Council for Educational Administration
	National Association of School Psychologists
College of Law	Association of American Law Schools
College of Liberal Arts and Sciences	
Department of Chemistry and Biochemistry	American Association for the Advancement of Science
	American Chemical Society
	American Society for Advancement of Science
Department of Geography	Association of American Geographers
Department of Geological Sciences	American Association of Petroleum Geologists
	American Geophysical Union
	American Institute of Professional Geologists
	Geological Society of America
	Mineralogical Society of America
	Society of Economic Paleontologists and Mineralogists
Department of History	American Association for State and Local History
	American Association of Museums
	American Historical Association
	Coordinating Committee for History in Arizona
	Institute of Historical Research

Academic Affiliation and Membership at the Tempe Campus (continued)

Unit or Program	Affiliation or Membership With
College of Liberal Arts and Sciences (continued)	
Department of History (continued)	National Council on Public History Western History Association
Department of Kinesiology	American Academy of Kinesiology and Physical Education American Alliance for Health, Physical Education, Recreation, and Dance American College of Sports Medicine American Society of Biomechanics Committee on Allied Health Education Council on Physical Education for Children International Society of Biomechanics National Association for Physical Education in Higher Education North American Society for Sports Psychology and Physical Activity Physiological Society Society for Experimental Biology Society for Neuroscience
Department of Languages and Literatures	American Council on Teaching Foreign Language International Studies Association Modern Language Association
Department of Mathematics and Statistics	American Mathematical Society Mathematical Association of America Rocky Mountain Mathematics Consortium Society for Industrial and Applied Mathematics
Department of Military Science	Association of U.S. Army
Department of Philosophy	American Philosophical Association
Department of Physics and Astronomy	Acoustical Society of America American Association of Physicists in Medicine American Association of Physics Teachers American Astronomical Society American Crystallographic Association American Physical Society American Vacuum Society International Astronomical Union Materials Research Society Optical Society of America
Department of Political Science	American Political Science Association Inter-university Consortium for Political and Social Research
Department of Psychology	American Society of Clinical Psychologists
Department of Sociology	American Sociological Association
Hugh Downs School of Human Communication	National Communication Association Western States Communication Association
School of Human Evolution and Social Change	American Anthropological Association Council for Museum Anthropology
School of Justice and Social Inquiry	American Society of Criminology Arizona Justice Educators Association of Criminal Justice Doctoral Programs Consortium for Graduate Law and Society Programs Consortium of Undergraduate Law and Justice Programs Justice Studies Association Law and Society Association National Academic Advising Onati International Institute for the Sociology of Law Society for the Study of Social Problems
School of Life Sciences	American Society for Photobiology American Society for Virology American Society of Cell Biology

ACCREDITATION AND AFFILIATION

Academic Affiliation and Membership at the Tempe Campus (continued)

Unit or Program	Affiliation or Membership With
College of Liberal Arts and Sciences (continued)	
School of Life Sciences (continued)	American Society of Horticultural Science American Society of Medical Technology American Society of Naturalists American Society of Plant Physiologists American Society of Plant Taxonomy American Society of Zoologists Animal Behavior Society Arizona-Nevada Academy of Science Botanical Society of America Botanical Society of Japan California Botanical Society Ecological Society of America International Association for Study of Plant Succulents International Association of Landscape Ecology International Association of Plant Taxonomy International Association of Wood Anatomists International Organization of Paleobotany International Photosynthesis Society International Phycological Society International Society of Arboriculture International Society of Ecological Modeling International Society of Plant Molecular Biology International Society of Plant Propagators International Union of Woody Plant Physiologists Microscopy Society of America Mycological Society of America Phycological Society of America Phytochemical Society of North America Sigma Psi Sigma Xi Society for Economic Botany Society for Neuroscience Society of Ecological Restoration Society of Wetlands Scientists Soil Science Society of America Southwestern Association of Naturalists Association for Women in Science National Women's Studies Association
Women and Gender Studies Program	
Division of Graduate Studies	Council of Graduate Schools
Katherine K. Herberger College of Fine Arts	
School of Theatre and Film	American Alliance for Theatre and Education American Society for Theatre Research Association for Theatre in Higher Education Hemispheric Institute on Performance and Politics United States Institute of Theatre Technology American Music Therapy Association
School of Music	
Walter Cronkite School of Journalism and Mass Communication	Association of Schools of Journalism and Mass Communication Broadcast Education Association

Academic Affiliation and Membership at the West Campus

Unit or Program	Affiliation or Membership With
College of Human Services Department of Communication Studies	International Communication Association National Communication Association Western States Communication Association
Department of Criminal Justice and Criminology Department of Recreation and Tourism Management	Academy of Criminal Justice Sciences American Association of Physical Education Health Recreation and Dance American Hotel and Motel Association Arizona Festivals and Events Association Arizona Parks and Recreation Association International Festivals and Events Association National Employee Service and Recreation Association National Intramural Recreation Services Association National Recreation and Park Association National Tour Association Resort and Commercial Recreation Association The Travel Industry Association of America Travel and Tourism Research Association
Department of Social Work	Association of Baccalaureate Social Work Program Directors, Inc The National Association of Social Workers The National Association of Deans and Directors of Schools of Social Work
Gerontology Program	American Society on Aging Association for Gerontology in Higher Education National Council on Aging The Gerontological Society of America
New College of Interdisciplinary Arts and Sciences	
Department of Language, Cultures, and History	American Historical Association American Studies Association Modern Language Association
Department of Social and Behavioral Sciences MA Interdisciplinary Studies	American Political Science Association Association of Graduate Liberal Studies Programs
School of Global Management and Leadership Accountancy Program	Institute of Internal Auditors

Index

A

Abbreviations

- for buildings, 908
- for course prefixes, 7
- for degrees, 13
- for General Studies courses, 95
- for graduate degrees, 163
- for omnibus courses, 63

ABOR (Arizona Board of Regents), 65, 651, 845

Academic Advising, 79. *See also* Advising

Academic affiliations, 855

Academic calendar, 22

Academic Community Engagement Services (ACES), 132

Academic definitions, 26

Academic freedom policies, 29

Academic good standing, 86

Academic integrity, 87

Academic organization, 19

Academic Program Promoting Leadership Enrichment and Service, 282

Academic recognition at graduation, 92

Academic renewal, 81

Academic Resource Center, 203

Academic Success Programs, 133

- course descriptions, 133
- at Polytechnic Campus, 203
- at West Campus, 665

Accountancy

- Accountancy (BS), 297, 671
- in Accounting, Department of, 671
- course descriptions, 298, 674
- CPA certification, 673
- postbaccalaureate certificate in, 131
- School of, 297

Accounting, Department of, 671

Accreditation

- academic, 855
- of Agribusiness and Resource Management, Morrison School of, 856
- of Business, W. P. Carey School of, 856
- of Construction, Del E. Webb School of, 380
- of Design, College of, 856
- of Downtown Phoenix campus, 855
- of East College, 855
- of Education, College of, 856
- of Engineering, Ira A. Fulton School of, 386, 856
- of Fine Arts, Katherine K. Herberger College of, 856
- of Global Management and Leadership, School of, 857

of Human Services, College of, 857

of Journalism and Mass Communication, Walter Cronkite School of, 856

of Law, College of, 856

of Liberal Arts and Sciences, College of, 856

of Nursing, College of, 855

of Polytechnic campus, 200, 855

of Public Programs, College of, 855

of Social Work, School of, 855

of Technology and Applied Sciences, College of, 855

of Tempe campus, 856

of West campus, 857

ACES (Academic Community Engagement Services), 132

ACMRS (Arizona Center for Medieval and Renaissance Studies), 44

ACT (American College Test), 67

Acting concentration, 485

Actuarial science concentration, 615

Add courses, 84

Administrative personnel, 845

Polytechnic campus, 849

Tempe campus, 850

West campus, 854

Admission(s), 66. *See also* Enrollment; Readmission, specific colleges and schools

advanced placement and, 74

to Agribusiness and Resource Management, Morrison School of, 206

appeal procedure, 71

application procedures, 66

to Barrett Honors College, 146

to Business, W. P. Carey School of, 288

competency requirements, 69

deadlines, 66

to Design, College of, 314

Disability Resource Center, 73, 282

to Education, College of, 350

to Engineering, Ira A. Fulton School of, 70, 384

to Fine Arts, Katherine K. Herberger College of, 437

to Global Management and Leadership, School of, 667

to Graduate Studies, Division of, 153

before high school graduation, 74

to Human Services, College of, 680

to Interdisciplinary Arts and Sciences, New College of, 696

of international students, 72

application deadline, 67

requirements, 74

- to Journalism and Mass Communication, Walter Cronkite School of, 71, 491
- to Law, College of, 497
- to Liberal Arts and Sciences, College of, 500
 - nondegree, 74
 - to Business, W.P. Carey School of, 289
- to Nursing, College of, 174
- Office of Undergraduate, 65
- for Polytechnic campus, 201
- procedures, 66
- to Public Programs, College of, 184
 - requirements for, 69
- to Summer Sessions, 172
- to Teacher Education and Leadership, College, 745
- to Technology and Applied Sciences, College of, 246, 251
 - before transcript receipt, 67
 - of transfer applicants, 67
 - credits awarded, 71
 - undergraduate, 66
 - to West Campus, 652
- Adult Re-entry Program, 282
- Advanced placement credit, 74
 - for General Studies credit, 93
- Advanced Public Executive Program, 138, 184
- Advancement of Small Business, Center for the (CASB), 40
- Advancing Business through Information Technology, Center for (CABIT), 40
- Advising, 79
 - Academic Advising, University College Center for, 133
 - for Business, W. P. Carey School of, 290
 - for Design, College of, 314
 - for Education, College of, 352
 - for Engineering, Ira A. Fulton School of, 374
 - for Fine Arts, Katherine K. Herberger College of, 437
 - for Graduate Studies, Division of, 152, 157
 - for Liberal Arts and Sciences, College of, 500
 - for Nursing, College of, 176
 - for Polytechnic campus, 201
 - for preprofessional programs, 500
 - for Public Programs, College of, 185
 - Summer Sessions, 172
 - for Technology and Applied Sciences, College of, 247
 - for West campus, 653
- Advocacy and Assistance, Student, 284
- AECP (American English and Culture Program), 73
- Aeronautical Engineering Technology course descriptions, 262
- Aeronautical Management Technology
 - Aeronautical Management Technology (BS), 249
 - course descriptions, 252
 - Department of, 249
- Aerospace Engineering (BSE), 426
 - program of study, 428
- Aerospace Studies
 - course descriptions, 516
 - Department of, 515
- Affiliations, academic, 857
- Affirmative action policies, 28
- Affordable Homes and the Family, Stardust Center for, 51
- African American Men of ASU Program, 282
- African American Summer Bridge Program, 282
- African and African American Studies program
 - African and African American Studies (BA), 518
 - certificate, 519
 - course descriptions, 520
 - minor, 519
- AFROTC (Air Force Reserve Officers' Training Corps), 515
- AGEC (Arizona General Education Curriculum), 72, 95
- Agribusiness
 - Agribusiness (BS), 207
 - concentrations of, 207
 - course descriptions, 211
- Agribusiness and Resource Management, Morrison School of, 206, 211
 - accreditation of, 856
 - admission to, 206
 - degree programs of, 206
 - National Food and Agricultural Policy Project (NFAPP), 206
 - Sustainable Technologies, Agribusiness, and Resources Center (STAR), 42
- Air Force Reserve Officers' Training Corps (AFROTC), 515
- Air transportation management concentration, 251
- Airline pilot training, 250
- Aliens
 - residency classification, 57
- Alternative Energy collection, 313
- Alumni Association, 37
 - of Design, College of, 317
- America Counts program, 132
- America Reads program, 132
- American Chemical Society certification, 527
- American College Test (ACT), 67
- American English and Culture Program (AECP), 73
- American Humanics Program. *See* Nonprofit Leadership and Management.
- American Indian. *See also* Native Americans
 - American Indian Studies (BS), 522
- American Indian Students United for Nursing (ASUN), 181
- American Museum of Nursing, 181
- American Studies
 - American Studies (BA), 714
 - course descriptions, 719
 - minor, 715
- Anthropology
 - at Tempe campus
 - Anthropology (BA), 567
 - course descriptions, 569

INDEX

- course requirements, 567
- for Interdisciplinary Studies majors, 569
- minor, 569
- at West campus
 - course descriptions, 735
 - Sociocultural, minor in, 735
- Antiretaliation statement, 29
- Appeal procedures
 - for grades
 - at Tempe campus, 85
 - at West campus, 655
 - for Graduate Studies, Division of, 158
 - for transfer credits, 71
- Application(s). *See also* specific colleges and degree programs
 - for academic renewal, 81
 - for admission, 66
 - to Graduate Studies, Division of, 153
 - for financial aid, 59
 - for graduation, 91,
 - from Graduate Studies, Division of, 160
 - for international programs, 171
 - for readmission, 80
- Applied Biological Sciences
 - Applied Biological Sciences (BS), 219
 - concentration, 220
 - course descriptions, 222
 - Department of, 219, 857
 - graduate programs, 222
 - secondary education concentration, 220
 - urban horticulture concentration, 220
 - wildlife and restoration ecology concentration, 221
- Applied Computer Science
 - Applied Computer Science (BS), 271
 - program of study, 272
- Applied Computing
 - Applied Computing (BS), 725
 - course descriptions, 727
 - Mathematical Sciences and, Department of, 725
- Applied Ethics, Joan and David Lincoln Center for, 48
- Applied mathematics course descriptions, 216
- Applied Psychology (BS), 224
- Applied Science (BAS)
 - at Polytechnic campus
 - in Aeronautical Management Technology, Department of, 251
 - in Agribusiness and Resource Management, Morrison School of, 210
 - core course descriptions, 216
 - in Electronics and Computer Engineering Technology, Department of, 255
 - in Mechanical and Manufacturing Engineering Technology, Department of, 261
 - in Technology Management, Department of, 266
 - at West campus, 705
- Apprentice Teacher Program (ATP), 352
 - program of study, 357
- APRC (Arizona Prevention Resource Center), 286
- Arabic course descriptions, 586
- Arboretum, 32
- Architectural administration and management course descriptions, 323
- Architectural communication course descriptions, 323, 325
- Architectural design and technology studios course descriptions, 323
- Architectural philosophy and history course descriptions, 323, 324
- Architectural Studies (BSD), 318
 - and Civil Engineering (BSE), 407
 - minor, 322
 - programs of study, 320
- Architectural technology course descriptions, 323, 325
- Architecture and Landscape Architecture, School of,
 - admission to, 319
 - application to, 319
 - course descriptions, 322
 - degree programs of, 318
 - graduate degrees, 323
 - portfolio requirements for, 320
- Architecture professional studies course descriptions, 323, 325
- Archives
 - University, 34
- AREC (Arizona Real Estate Center), 41
- Arizona Biodesign Institute (AzBio). *See* Biodesign Institute at Arizona State University
- Arizona Board of Regents (ABOR), 65, 651, 845
- Arizona Center for Medieval and Renaissance Studies (ACMRS), 44
- Arizona Collection, 34
- Arizona Education Policy Initiative, 42
- Arizona Education Proficiency Assessment, 228, 350
- Arizona General Education Curriculum (AGEC)
 - competency requirements, 69
 - General Studies transfer credit, 72, 95
 - transfer credit, 95
- Arizona Hispanic Business Survey, 48
- Arizona Historical Foundation library, 34
- Arizona Prevention Resource Center (APRC), 286
- Arizona Real Estate Center (AREC), 41
- Arizona State Board of Nursing requirements, 175
- Arizona Students' Association (ASA) fee, 54
- Arizona Studies in the Middle Ages and the Renaissance* (book series), 44
- Art, School of, 442
 - Art (BA), 444. *See also* specific concentrations
 - art history concentration, 444
 - digital art concentration, 445
 - museum studies concentration, 446

studio art concentration, 447
 Art (BFA), 448. *See also* specific concentrations
 art education concentration, 448
 ceramics concentration, 449
 drawing concentration, 450
 fibers concentration, 451
 intermedia concentration, 451
 metals concentration, 452
 painting concentration, 453
 photography concentration, 454
 printmaking concentration, 455
 sculpture concentration, 456
 special programs of, 440
 Art auxiliary course descriptions, 456
 Art (BA, BFA), 444, 448. *See also* Art, School of
 Art Education
 concentration, 448
 course descriptions, 457
 Art History
 at Tempe campus
 concentration, 444
 minor, 447
 at West campus
 course descriptions, 711
 Art Museum, ASU, 34
 Arts
 Consortium for Interdisciplinary Projects and
 Residencies in, 658
 fine. *See* Fine Arts.
 Institute for Studies in the (ISA), 39
 Media, and Engineering (AME), 39
 Arts Center, J. Russell and Bonita Nelson, 35
 ASASU (Associated Students of Arizona State University)
 at Tempe campus, 280
 at West campus, 657
 Asian Languages (Chinese/Japanese) (BA), 580
 Asian Lead Academy, 282
 Asian Pacific American Studies Program, 524
 Asian Studies
 Asian Pacific American Studies Program, 524
 Asian Studies certificate, 509
 with Asian Languages major, 583
 with Geography major, 547
 with History major, 557
 with Political Science major, 629
 with Religious Studies major, 639
 as Business, W. P. Carey School of, emphasis, 294
 Center for, 44
 East Asian, 509, 639
 Southeast Asian Studies certificate, 514, 558, 583
 Associate in Transfer Partnership degree in business, 291
 Associated Students of Arizona State University (ASASU)
 at Tempe campus, 280
 at West campus, 657

Astronomy
 at Tempe campus, 625
 course descriptions, 626
 at West campus
 course descriptions, 707
 ASU Art Museum, 34
 ASU baccalaureate degrees, 13. *See also* Bachelor's
 degree(s), specific degree programs and courses
 ASU Community Fellows Lecture Program, 138
 ASU Extended Campus. *See* Extended Education, School
 of
 ASU Interactive, 55
 ASU Report Card, 38
 ASU Research Park, 32
 ASU Web Devil, 286
 ASUN (American Indian Students United for Nursing), 181
 ASUonline, 135
 Athletics, 31
 Atmospheric Science certificate, 161
 ATP (Apprentice Teacher Program), 352
 Audit enrollment, 83
 in Graduate Studies, Division of, 156
 in Liberal Arts and Sciences, College of, 505
 Auditions
 for Dance, Department of, 464
 for Music, School of, 470
 for Theatre and Film, School of, 483
 Auditorium, Gammage Memorial, 35
 Automotive Entrepreneurs and Leaders certificate, 294
 Aviation maintenance management technology
 concentration, 252
 Aviation management technology concentration, 252
 Awareness areas in General Studies requirement, 94
 AZBio (Arizona Biodesign Institute). *See* Biodesign
 Institute at Arizona State University

B

Baccalaureate degrees. *See* Bachelor's degree(s),
 specific degree programs and courses
 Bachelor's degree(s), 13. *See also* specific degrees
 Accountancy (BS), 297, 668
 Aeronautical Management Technology (BS), 249
 Aerospace Engineering (BSE), 426
 African and African American Studies (BA), 518
 Agribusiness (BS), 207
 American Indian Studies (BS), 522
 American Studies (BA), 697
 Anthropology (BA), 567
 Applied Biological Sciences (BS), 219
 Applied Computer Science (BS), 272
 Applied Computing (BS), 725
 Applied Psychology (BS), 224
 Applied Science (BAS), 210, 251, 255, 261, 266, 697

INDEX

- Architectural Studies (BSD), 320
Art (BA, BFA), 444, 448
Asian Languages (Chinese/Japanese) (BA), 580
Biochemistry (BS), 528
Bioengineering (BSE), 386
Biology (BS), 597
Business Administration (BS), 225
Chemical Engineering (BSE), 393
Chemistry (BA, BS), 525
Chicana and Chicano Studies (BA), 533
Chinese (BA), 580
Civil Engineering (BSE), 403
Clinical Laboratory Sciences (BS), 598
Communication (BA, BS), 564, 678
Communication Studies (BA, BS), 678
Computational Mathematical Sciences (BS), 613
Computer Information Systems (BS), 303
Computer Science (BS), 410
Computer Systems (BS), 272
Computer Systems Engineering (BSE), 411
Conservation Biology (BS), 599
Construction (BS), 380
Criminal Justice and Criminology (BS), 683
Dance (BFA), 465
Design Science (BSD), 314
Early Childhood Education (BAE), 356
Economics (BS), 298, 535
Education (BAE), 352
Electrical Engineering (BSE), 416
Electronics Engineering Technology (BS), 254
Elementary Education (BAE), 357, 746
Engineering (BSE), 258, 384
Engineering Interdisciplinary Studies (BS), 375
Engineering Special Studies (BSE), 434
English (BA), 537, 697
Environmental Technology Management (BS), 265
Ethnicity, Race, and First Nations Studies (BA), 698
Exercise and Wellness (BS), 233
Family and Human Development (BS), 544
Film (BA), 485
Film and Media Studies (BA), 545
Finance (BS), 301
French (BA), 581
Geography (BA, BS), 547, 548
Geological Sciences (BS), 553
German (BA), 581
Global Business (BS), 668
Global Studies (BA), 556
Graphic Design (BSD), 344
Graphic Information Technology (BS), 265
History (BA), 557, 697
Housing and Urban Development (BSD), 337
Human Health Studies (BA, BS), 237
Industrial Design (BSD), 326
Industrial Engineering (BSE), 421
Integrated Studies (BA, BS), 508
Integrative Studies (BA), 697
Interdisciplinary Arts and Performance (BA), 697
Interdisciplinary Studies (BIS), 139. *See also*
 Interdisciplinary Studies (BIS)
Interior Design (BSD), 332
Italian (BA), 581
Japanese (BA), 581
Journalism and Mass Communication (BA), 492
Justice Studies (BS), 573
Kinesiology (BS), 576
Landscape Architecture (BSLA), 321
Liberal Studies (BLS), 508
Life Sciences (BS), 697
Management (BS), 306
Manufacturing Engineering Technology (BS), 260
Marketing (BS), 309
Materials Science and Engineering (BSE), 396
Mathematics (BA, BS), 612
Mechanical Engineering (BSE), 429
Mechanical Engineering Technology (BS), 260
Microbiology (BS), 599
Molecular Biosciences/Biotechnology (BS), 600
Multimedia Writing and Technical Communication (BAS, BS), 238
Music (BA, BM), 471
Music Education (BM), 471
Music Therapy (BM), 473
Nursing (BSN), 176
Nutrition (BS), 240
Operations Management Technology (BS), 265
Performance (BM), 474
Philosophy (BA), 622
Physics (BS), 624
Planning (BSP), 337
Plant Biology (BS), 600
Political Science (BA, BS), 629, 697
Psychology (BA, BS), 635, 697
Real Estate (BS), 226
Recreation (BS), 189
Recreation and Tourism Management (BS), 678
Religious Studies (BA), 639
Russian (BA), 582
 second, 92
Secondary Education (BAE), 359
Selected Studies in Education (BAE), 360
Social and Behavioral Sciences (BA, BS), 697
Social Work (BS, BSW), 194, 678
Sociology (BA, BS), 642, 697
Spanish (BA), 582, 697
Special Education (BAE), 360
Speech and Hearing Science (BS), 646
Supply Chain Management (BS), 311
table showing, 13
Theatre (BA), 484

- Urban Planning (BSP), 337
- Women and Gender Studies (BA), 649
- Women's Studies (BA, BS), 697
- Bank One Economic Outlook Center (EOC), 39
- Barren Mind Improv*, 281
- Barrett Honors College. *See* Honors College, Barrett
- Basic competency requirements, 69
- Beginning Educator Support Team (BEST), 349
- Behavioral Sciences in General Studies requirements, 94
- Benedict Visual Literacy Collection, 34
- BERS (Bureau of Educational Research and Services), 349
- BEST (Beginning Educator Support Team), 349
- Beta Gamma Sigma, 288
- Bicycles, 55
- Bike Co-op Repair Service, 55
- Bilingual education
 - course descriptions, 363
 - at West campus, 749
 - Navajo, 353
- Bilingual Review Press*, 48
- Binding fee, 54
- Biochemical engineering emphasis, 395
- Biochemistry
 - Biochemistry (BA, BS), 527
 - course descriptions, 530
- Biodesign Institute at Arizona State University, 50
- Bioelectrical engineering emphasis, 389
- Bioengineering
 - areas of study, 388
 - Bioengineering (BSE), 386
 - course descriptions, 391
 - Harrington Department of, 386
 - programs of study, 390
- Biological sciences minor, 602
- Biology. *See also* Applied Biological Sciences
 - Biology (BS), 597
 - course descriptions, 603
 - at West campus, 702
 - graduate degrees in, 603
 - minor, 602
 - and society concentration, 598
- Biology and Society, Center for, 45
- Biology and Society Unusual Student Project Award, 45
- Biomaterials engineering emphasis, 389, 398
- Biomechanical engineering emphasis, 389
- Biomedical engineering emphasis, 395
- Biomedical imaging engineering emphasis, 389
- Biopolicy and law, 45
- Biosystems engineering emphasis, 389
- BIS. *See* Interdisciplinary Studies (BIS).
- Black Youth Recognition Conference, 282
- Bridge Discount Program, 285
- Brown Bag Lunch Lectures Program, 138
- Buckley Amendment, 87
 - defined, 26
- Budgets, typical student, 60
- Building construction, general, concentration, 382
- Bureau of Educational Research and Services (BERS), 349
- Bus transportation
 - at Tempe campus, 55
 - at West campus, 657
- Business,
 - course descriptions, 296
 - Global (BS), 669. *See also* Global Management and Leadership, School of
 - at Polytechnic campus, 225
 - W. P. Carey School of, 288. *See also* specific departments and degree programs
 - academic organization of, 288
 - academic standards of, 293
 - Accountancy, School of, 297
 - accreditation of, 856
 - admission to, 288
 - advising, 290
 - centers of, 40, 296
 - certificates of, 294, 299
 - construction degree and, 380
 - degree programs of, 291
 - Economics, Department of, 298
 - Finance, Department of, 301
 - graduate programs in, 291
 - graduation requirements, 291
 - Health Management and Policy, School of, 302
 - honors program, 295, 299
 - Information Systems, Department of, 303
 - InnovationSpace and, 313
 - International Business Studies, 304
 - certificate, 294, 304
 - major requirements, 293
 - Management, Department of, 306
 - Marketing, Department of, 309
 - minors, 289
 - organization of, 288
 - programs of study, 288, 293
 - research centers of, 39, 296
 - Rodel Community Scholars, 295
 - school degree requirements, 292
 - Secondary Education (BAE) specialization, 289
 - special programs of, 294
 - Supply Chain Management, Department of, 311
 - at West campus, 667
- Business Administration
 - Business Administration (BS), 225
- Business education course descriptions, 364
- Business Research, Center for (CBR), 40

INDEX

C

- CABIT (Center for Advancing Business through Information Technology), 40
- Cable/public television courses, 135
- Calendar, academic, 22
- Camp Tontozona, 32
- Campus Children's Center, 280
- Campus codes for courses, 62
- Campus Environment Team, 29
- Campus Health Service, 74, 285
- Campus Match program,
at Tempe campus, 133
at West campus, 666
- Campus(es). *See* Downtown Phoenix campus; Polytechnic campus; Tempe campus; West campus
- Cancer Research Institute, 44
- CAP LTER (Central Arizona–Phoenix Long-Term Ecological Research project), 51
- CAPS Research (Center for Strategic Supply Research), 40
- Career Services
for Polytechnic campus, 204
for Tempe campus
for Graduate Studies, Division of, 152
for undergraduates, 286
for West campus, 657
- Career Testing Services, 285
- Carey School of Business. *See* Business, W. P. Carey School of
- CARO (Community Art and Research Outreach), 48
- CASB (Advancement of Small Business, Center for), 40
- Catalog year determination, 89
- Catalogs, 62
- CBR (Center for Business Research), 40
- CCNS (College Council of Nursing Students), 181
- CCPA (Co-Curricular Programs and Activities), 280
- Centennial Lecture, 146
- Center(s) and Institute(s). *See also* Facilities and Laboratory(ies)
- Academic Resource Center, 203
- for the Advancement of Small Business (CASB), 40
- for Advancing Business through Information Technology (CABIT), 40
- for Affordable Homes and the Family, Stardust Center, 51
- Applied Ethics, Joan and David Lincoln Center for, 48
- Arizona Center for Medieval and Renaissance Studies (ACMRS), 44
- Arizona Prevention Resource Center (APRC), 286
- Arizona Real Estate (AREC), 41
- for Asian Studies, 44
- Bank One Economic Outlook (EOC), 39
- Biodesign Institute at Arizona State University, 50
- for Biology and Society, 45
- Bureau of Educational Research and Services (BERS), 349
- of Business, W. P. Carey School of, 39
- for Business Research (CBR), 40
- Campus Children's Center, 280
- Cancer Research Institute, 44
- Ceramics Research Center, 43
- Child Development and Family Studies, 657
- Counselor Training, 350
- Critical Languages Institute (CLI), 49
- Customer Assistance, 36
- Dance Multimedia Learning, 34
- Deer Valley Rock Art, 32
- of Design, College of, 41, 313
- Disability Resource (DRC), 36, 73, 282
- Downtown (ASU), 32, 135
- of East College, 41
- of Education, College of, 42, 350
- for Education Equity and Language Diversity, Southwest, 42
- Educational Opportunity Center, 282
- of Engineering, Ira A. Fulton School of, 42
- Environmental Research and Policy, Southwest Center for (SCERP), 51
- Exercise and Sport Research Institute (ESRI), 47
- of Fine Arts, Katherine K. Herberger College of, 43
- Global Institute of Sustainability, 51
- Health and Wellness, 74
- Herberger Center for Design Research (HCDR), 41, 313
- for High Resolution Electron Microscopy (CHREM), 46
- Hispanic Leadership Institute, 137
- Hispanic Research Center (HRC), 48
- Home Safe Violence Prevention and Advocacy, 285
- Human Origins, Institute of (IHO), 48
- of Human Services, College of, 43
- for Humanities Research, 48
- Indian Data, Labriola National American, 34
- for Indian Education, 42, 350
- InnovationSpace, 41
- Institute for Computing and Information Science and Engineering (InCISE), 51
- Institute for Humanities Research, 48
- Institute for Manufacturing Enterprise Systems (IMES), 43
- Institute for Studies in the Arts (ISA), 39
- Institute of Human Origins (IHO), 48
- Intergroup Relations (IRC), 29
- Ira A. Fulton Research Institute, 43
- J. Russell and Bonita Nelson Fine Arts Center, 35
- Joan and David Lincoln Center for Applied Ethics, 48
- Katherine K. Herberger Center for Design Excellence (HCDR), 41
- Kerr Cultural Center, 35
- L. William Seidman Research Institute, 41, 296
- Labriola National American Indian Data, 34

- Latin American Studies, 48, 296
of Law, College of, 44
Law, Science, and Technology, Center for the Study of, 44, 496
for Learning and Teaching Excellence, 38
Learning Enhancement, 659
Learning Resource Center (LRC), 284
of Liberal Arts and Sciences, College of, 44, 515
Louise Lincoln Kerr Cultural, 35
for Low Power Electronic Research (CLPE), 43
Manufacturing Enterprise Systems, Institute for (IMES), 41, 43
Materials Facility (MF), 46
Materials Research Science and Engineering (MRSEC), 46
Media Center, 313
Medieval and Renaissance Studies, Arizona Center for (ACMRS), 44
for Meteorite Studies, 45
Morrison Institute for Public Policy, 50
Multicultural Student Center (MSC), 282
Nelson Fine Arts Center, 35
for Nonprofit Leadership and Management (CNLM), 49, 187
of Nursing, College of, 180
for Outreach and Recruitment (COR), 378
of Polytechnic campus, 41
for Professional Development (CPD), 371
of Public Programs, College of, 49
for Research on Education in Science, Mathematics, Engineering, and Technology (CRESMET), 39
Russian and East European Studies (REESC), 49
Seidman Research Institute, L. William, 41, 296
for Services Leadership (CSL), 40
for Solid State Electronics Research (CSSER), 43
for Solid State Science, 45
Southwest Center for Education Equity and Language Diversity, 42
Southwest Center for Environmental Research and Policy (SCERP), 51
Southwest Interdisciplinary Research Center, 50
Stardust Center for Affordable Homes and the Family, 51
for Strategic Supply Research, (CAPS), 40
Student Health and Wellness, 74
Student Organization Resource Center (SORC), 280
for Studies in the Arts (ISA), 39
for the Study of Early Events in Photosynthesis, 46
for the Study of Law, Science, and Technology, 44, 496
for the Study of Religion and Conflict, 47
Sun Devil Involvement Center (SDIC), 280
Sundome, for the Performing Arts, 36
Sustainable Technologies, Agribusiness, and Resources (STAR), 42
for Urban Inquiry (CUI), 49, 188
of Vice President for Research and Economic Affairs, 50
Virginia C. Piper Center for Creative Writing, 49
Women's Studies Resource Center, 743
Writing Center, 133
Central Arizona–Phoenix Long-Term Ecological Research (CAP LTER) project, 51
Ceramic materials emphasis, 398
Ceramics
concentration, 449
course descriptions, 460
Ceramics Research Center, 43
Certificate(s), 126, 131. *See also* specific titles of certificates
in Accountancy, 131
of admission, 74
in African and African American Studies, 519
from American Chemical Society, 527
in American Humanics, 190
in American Indian Studies, 523
in Asian Pacific American Studies, 524
in Asian Studies, 509, 557, 583, 639
in Atmospheric Science, 161
for Automotive Entrepreneurs and Leaders, 294
offered by Business, W. P. Carey School of, 294
in Business English, 129, 136
in Civic Education, 629
in Classical Studies, 509
in Communication and Human Relations, 131, 680
Early Intervention, 511
in East Asian Studies, 509
in English as a Second Language, 137
Enriched College Degree, 509
in Ethics, 622
in Ethnic Studies, 698
offered by Extended Education, School of, 136
in Film and Video Studies, 711
in Fire service management, 136
in Geographic Information Science, 161, 129, 511
in Gerontology, 162
graduate, 131
in Hazardous Materials and Waste Management, 265
in Healthcare Organizations and Society, 295, 511
in History and Philosophy of Science, 512, 602, 622
International Baccalaureate Diploma/Certificate, 75
in International Business Studies, 299, 304, 535
in International Studies, 630
in Islamic studies, 129, 512, 639
in Jewish Studies, 512, 558, 639
in Latin American Studies, 299, 512, 535, 547, 558, 583, 639
in Leadership and Ethics, 192
in Lesbian, Gay, Bisexual, and Transgender Studies, 187
offered by Liberal Arts and Sciences, College of, 510
Management and, 307

INDEX

- in Medieval and Renaissance Studies, 513
- in Multimedia Writing and Technical Communication, 239
- in Museum Studies, 513
- in Nonprofit Youth and Human Service Leadership and Management: American Humanics, 190
- in Philosophy, Politics, and Law, 148
- postbaccalaureate, 131
- in Public Administration and Public Management, 192
- in Quality Analysis, 294, 299, 535
- in Russian and East European Studies, 513, 558, 583, 639
- in Scandinavian Studies, 513, 583
- in Small Business and Entrepreneurship, 294
- in Southeast Asian Studies, 514, 548, 558, 583, 639
- in Spa Management, 235
- in Supervisory and Management Skills, 137
- in Symbolic Systems, 514, 622
- in Technology Entrepreneurship, 378
- in Translation, 583
- offered by West campus, 655
- in Women and Gender Studies, 514, 558, 639
- in Women's Studies, 655
- in Writing, 538
- Certification for teachers, 228, 350, 361. *See also* Initial Teacher Certification (ITC) program
- CFS (Child and Family Services), 280
- Chandler-Gilbert Community College Partnership, 201, 214
- Channel 8 Television (KAET), 36
- Chapel, Danforth, 281
- Checks
 - returned, 55
 - tuition payment, 55
- Chemical and Materials Engineering
 - Department of, 392
 - graduate degrees, 399
- Chemical Engineering
 - areas of study, 395
 - Chemical Engineering (BSE), 393
 - course descriptions, 399
 - programs of study, 395
- Chemistry
 - Chemistry (BA, BS), 525, 526
 - course descriptions, 530
 - at West campus, 702
 - minor, 529
- Chemistry and Biochemistry
 - Department of, 525
 - graduate degrees, 530
- Chicana and Chicano Studies
 - Chicana and Chicano Studies (BA), 533
 - course descriptions, 533
 - Department of, 533
 - minor, 533
- Chicano Research Collection, 34
- Child and Family Services (CFS), 280
- Child care
 - at Polytechnic campus, 205
 - at Tempe campus, 280
 - at West campus, 651
- Child development
 - at Tempe campus
 - course descriptions, 544
 - Laboratory, 280
 - at West campus, 657
- Child Development and Family Studies Center, 657
- Child Drama Collection, 34
- Child Study Laboratory, 280
- Chinese
 - Chinese (BA), 580
 - course descriptions, 587
 - minor, 582
- Choral—general concentration, 471
- Choreography concentration, 465
- CHREM (Center for High Resolution Electron Microscopy), 46
- Civic Education certificate, 629
- Civil and Environmental Engineering
 - Civil Engineering (BSE), 403
 - concurrent studies in architecture and, 407
 - course descriptions, 407
 - degree requirements, 403
 - Department of, 402
 - graduate degrees, 407
 - programs of study, 404
- Civil Practice Clinic, 497
- Class standing, 86
- Classical Studies certificate, 509
- Classification of courses, 62
- Classroom aides residency classification, 58
- Classroom support, 36
- CLASworks, 501, 508
- Clearinghouse, Community Service Opportunity, 281
- CLEP (College-Level Examination Program), 75
- CLI (Critical Language Institute), 49
- Clinical Laboratory Sciences (BS), 598
 - course descriptions, 607
- Clinics, of Law, College of, 497
- CLPE (Center for Low-Power Electronics), 43
- CNLM (Nonprofit Leadership and Management, Center for), 49
- Co-Curricular Programs and Activities (CCPA), 280
- Codes
 - Code of Conduct, Student*, 65
 - for course prefixes, 7
 - Honor Code*, 497
- Cohort management course codes, 64
- Collaborative piano concentration, 476

- Collections and galleries, 34
 - Alternative Energy Collection, 313
 - Arboretum, 32
 - Arizona Collection, 34
 - Chicano Research Collection, 34
 - Child Drama Collection, 34
 - Computing Commons Gallery, 34
 - Galleria, 35
 - Gallery 100, 35, 441
 - Gallery of Design, 35, 313
 - Harry Wood Gallery, 35, 441
 - Map Collection, 33
 - Nelson Fine Arts Center, 35
 - Northlight Gallery, 35, 441
 - Step Gallery, The, 36, 441
 - University Archives, 34
 - Visual Literacy Collection, 34
- College Council of Nursing Students (CCNS), 181
- College-Level Examination Program (CLEP), 75
 - General Studies credit and, 93
- Commercialism in Education Research Unit, 42
- Committee on Law and Philosophy, 497
- Communicating Science, 45
- Communication
 - Communication Studies
 - Communication Studies (BA, BS), 678
 - course descriptions, 681
 - Department of, 678
 - and Human Relations postbaccalaureate certificate, 680
 - minor in, 680
 - Hugh Downs School of Human, 564
 - activity programs through, 287
 - Communication (BA, BS), 564
 - course descriptions, 565
 - degree programs of, 564
 - minor in, 564
 - Journalism and Mass Communication, Walter Cronkite School of, 491. *See also* Journalism and Mass Communication, Walter Cronkite School of
 - Multimedia Writing and Technical (BAS, BS), 238
 - nutrition concentration and, 242
- Community Art and Research Outreach (CARO), 48
- Community colleges
 - Chandler-Gilbert Community College Partnership and, 201, 214
 - continuous enrollment and, 89
 - General Studies credit and, 95
 - Glendale Community College at West campus, 666
 - transfers from, 72
- Community Design Studio (CDS), 41
- Community health practice course descriptions, 182
- Community Resources and Development, School of, 189
- Community Service Program, 281
- Compassionate withdrawal, 84
- Competency requirements, 69
- Composition, First-Year, requirements for, 89
- Composition (Music) concentration, 477
- Comprehensive examinations, 75
 - fees for, 54
- Computational Biosciences (MS), 535
- Computational Mathematical Sciences (BS), 613
- Computational sciences concentration, 613
- Computer Accounts, 36
- Computer-associated degrees
 - Applied Computer Science (BS), 272
 - Applied Computing (BS), 725
 - Applied Science (BAS), 252
 - Computational Biosciences (MS), 535
 - Computational Mathematical Sciences (BS), 613
 - Computer Information Systems (BS), 303
 - Computer Science (BS), 410
 - Computer Systems (BS), 271
 - Computer Systems Engineering (BSE), 411
- Computer Engineering Technology course descriptions, 274
- Computer hardware technology concentration, 272
- Computer Information Systems (BS), 303
 - course descriptions, 303, 676
- Computer Science and Engineering
 - course descriptions
 - at Tempe campus, 413
 - at West campus, 750
 - Department of, 409
- Computer Science (BS), 410
 - programs of study, 411
- Computer/statistics/quantitative applications in General Studies requirements, 93
- Computer systems administration concentration, 274
- Computer Systems (BS), 271
- Computer Systems Engineering (BSE), 411
 - programs of study, 412
- Computing and Information Science and Engineering, Institute for (InCISE), 51
- Computing Commons, Gallery, 34
- Computing facilities and services
 - at Polytechnic campus, 202
 - at Tempe campus, 36
 - at West campus, 657
- Computing Studies
 - course descriptions, 274
 - Division of (Polytechnic campus), 271
- Concurrent degree programs. *See* Dual Degree Programs
- Conservation Biology (BS), 599
- Consortium for Interdisciplinary Projects and Residencies in the Arts, 658
- Construction
 - Construction (BS, MS), 380
 - course descriptions, 383

INDEX

- Del E. Webb School of
 - admission, 380
 - programs of study, 381
 - engineering concentration, 405
- Consumer products technology concentration, 210
- Continuing and Extended Education Program for nurses, 180
- Continuing Education programs, 137
- Continuing registration, 63, 157
- Cooperative Education programs, 82
 - in Engineering, Ira A. Fulton School of, 378
- Coor, Lattie F., 30
- COR (Center for Outreach and Recruitment), 378
- Corequisites defined, 62
- Council for Design Excellence, 317
- Counseling services
 - Polytechnic campus, 204
 - Tempe campus, 284
 - West campus, 660
- Counselor Education course descriptions, 369
- Counselor Training Center, 350
- Course Applicability System*, 72, 89
- Course(s). *See also* specific degree programs and courses
 - classification of, 62
 - First-Year Seminar, 63
 - General Studies listing, 96
 - Honors, 63
 - key to course listings, 62
 - minimum loads, 81
 - for Graduate Studies, Division of, 156
 - numbering system of, 62
 - omnibus, 62
 - prefix index, 7
 - repeating, 85
 - reserving for graduate credit. *See* Credit(s), academic
 - special fees for, 53
 - University Success, 133
- Creative Writing (MFA), 161, 439
- Credit cards for tuition payments, 55
- Credit enrollment, 83
- Credit(s), academic
 - advanced placement, 74
 - Chandler-Gilbert Community College, Partnership in Baccalaureate Education, 201, 214
 - College-Level Examination Program, 75
 - from community colleges, 71, 72, 684, 693
 - options in, 505
 - requirements for graduation, 89
 - transfer, 71
 - appeals procedure, 71
 - application for, 67
 - to Business, W. P. Carey School of, 290
 - from community colleges, 71, 72, 684, 693
 - to Design, College of, 314
 - to Education, College of, 351
 - to Engineering, Ira A. Fulton School of, 373
 - to Fine Arts, Katherine K. Herberger College of, 437
 - for General Studies, 95
 - to Global Management and Leadership, School of, 668
 - to Graduate Studies, Division of, 159
 - to Journalism and Mass Communication, Walter Cronkite School of, 492
 - to Justice and Social Inquiry, School of, 574
 - to Liberal Arts and Sciences, College of, 500
 - to Nursing, College of, 174
 - to Polytechnic campus, 201
 - to Public Programs, College of, 184
 - to Social Work, School of, 195
 - to Technology and Applied Sciences, College of, 247
 - veterans exception, 72
 - to West campus, 653
 - undergraduate for graduate programs, 82, 158
 - for Fine Arts, Katherine K. Herberger College of, 442
 - for Public Programs, College of, 186
 - for Social Work, School of, 197
- Credit(s), tax, 61
- CRESMET (Center for Research on Education in Science, Mathematics, Engineering, and Technology), 39
- Criminal Justice and Criminology
 - course descriptions, 684
 - Criminal Justice and Criminology (BS), 679
 - Department of, 683
- Criminal Practice Clinic, 497
- Crisis counseling services. *See* Counseling services
- Critical inquiry in General Studies requirements, 93
- Critical Language Institute (CLI), 49
- Crow, Michael M., 3, 30
- Cryptographic Science concentration, 615
- CSL (Center for Services Leadership), 40
- CSSER (Center for Solid State Electronics Research), 43
- CTS (Career Testing Services), 285
- CUI (Urban Inquiry, Center for), 49, 188
- Cultural diversity in the United States, 94
- Cultural geography
 - course descriptions
 - at Tempe campus, 550
 - at West campus, 736
- Current Social Events, Linda Haskell Memorial Master Class on, 138
- Curriculum and Instruction
 - course descriptions, 364
 - Division of, 363
- Customer Assistance Center, 36

D

- Dance**
 course descriptions, 467
 Dance (BFA), 465
 degree programs of, 465
 Department of, 464
 special programs of, 440
 graduate programs in, 467
 minor, 466
 Multimedia Learning Center, 34
 preprofessional dance major program, 465
 student activities, 287
 Studio Theatre, 34
- Dance education concentration, 466
 Dance studies concentration, 466
 Danforth Chapel, 281
 DANTES (Defense Activity for Nontraditional Education Support), 75, 130
 DARS (Degree Audit Reporting System), 141
Deadlines
 for admission, 66. *See also* specific colleges and programs
 for payment, 55
 Dean of Students Office, 284
 Dean's list, 87
 Decals, parking. *See* Parking
 Deer Valley Rock Art Center, 32
 Defense Activity for Nontraditional Education Support (DANTES), 75, 130
Definitions
 academic, 26
 of academic standing, 86
 of courses, 62
 of credit unit, 82
 in Graduate Studies, Division of, 155
 for Engineering, Ira A. Fulton School of, 379
 of grades, 82
 of harassment, 29
 of records, 87
 for tuition, 53
 Degree Audit Reporting System (DARS), 141
 Degree program(s), 13. *See also* specific degree programs
 Del E. Webb School of Construction. *See* Construction, Del E. Webb School of
 Delinquent financial obligations, 56
 Dentistry and WICHE, 130
Dependents
 residency classification, 57
 Design, College of, 313. *See also* specific departments and degree programs
 academic standards of, 315
 accreditation of, 317
 admission to, 314
 Architecture and Landscape Architecture, School of, 318
 associations of, 317
 civil engineering studies and, 407
 Council for Design Excellence, 317
 degree programs of, 314
 Gallery of Design for, 313
 Herberger Center for Design Research (HCDR), 313
 Industrial Design, Department of 326
 Interior Design, Department of, 331
 internships, 316
 library for, 313
 organization of, 313
 Planning, School of, 337
 research centers of, 41
 study abroad programs, 316
 Visual Communication Design, Department of, 344
Design (BSD)
 in Graphic Design, 344
 in Industrial Design, 326
 in Interior Design, 332
 Design Research, Herberger Center for (HCDR), 41
 Design Science (BSD), 314
 Design Studies (BIS) and minor, 327, 332, 345
 Devils' Den Game Room, 658
 Dietetics concentration, 241
 Digital art concentration, 445
 Digital Arts Ranch, 35, 39
 Digital Media and Instructional Technologies (DMIT) and Lab, 36
 Digital media management concentration, 266
 Digital publishing concentration, 266
 Diné Teacher Education Program, 353
 Direct Student Loan, 60
Directories
 Downtown Phoenix campus, 898
 Polytechnic campus, 899
 Tempe campus, 900
 West campus, 906
 Directory information, 87
 Disability Resource Center (DRC)
 at Tempe campus, 73, 282
 application and, 73
 at West campus, 658
 Discriminatory harassment policies, 29
 Dishonesty, academic, 87
 Disqualification, academic, 87
Dissertations
 fees for, 54
 formats for, 153
 for Graduate Studies, Division of, 160
 Distance learning, 135
 Diversity programs, 152
 DMIT (Digital Media and Instructional Technologies), 36
 Doctoral degrees. *See* Graduate degrees

INDEX

Downs School of Human Communication. *See*
Communication, Hugh Downs School of Human
Downtown and Gown Lecture Program, 138
Downtown Center at ASU, 32. *See also* Extended
Education, School of
Downtown Phoenix Campus, 173
 accreditation of, 855
 directory of, 898
Drawing
 concentration, 450
 course descriptions, 460
DRC (Disability Resource Center), 73
Drop/add courses, 84
Dual degree programs
 Architectural Studies (BSD)
 and Civil Engineering (BSE), 407
 graduate programs in, 92, 169
 restrictions, 501
Durham, G. Homer, 30

E

E-mail policy, 37
Early Childhood Education (BAE), 356
 course descriptions
 at Polytechnic campus, 230
 at Tempe campus, 364
 at West campus, 750
 at Tempe campus, 356
 programs of study, 356
Early Childhood Interprofessional Program (ECD), 353
Early Events in Photosynthesis, Center for the Study of, 46
Early Intervention certificate, 511
East Asian Studies, 509
East campus. *See* Polytechnic campus
East College, 214
 accreditation of, 855
 Applied Biological Sciences, Department of, 219
 Applied Psychology, Faculty of, 224
 Business Administration, Faculty of, 225
 degree programs, 214
 Education, Faculty of, 227
 Exercise and Wellness, Department of, 233
 Human Health Studies, Faculty of, 237
 Interdisciplinary Studies (BIS), 214
 Multimedia Writing and Technical Communication,
 Faculty of, 238
 Nutrition, Department of, 240
 research centers of, 41
East European studies. *See* Russian and East European
 Studies
Ecology, wildlife and restoration, concentration, 221
Economic Forecasts, 39
Economic Outlook Center, Bank One, 39
Economics
 dual degree programs, 169
 at Tempe campus
 course descriptions, 299
 Department of, 298
 Economics (BS), 298, 535
 graduate degrees, 536
 minors in, 535
 special programs in, 299
 at West campus
 course descriptions, 675
Economics, Finance, Marketing, and Quantitative
 Business Analysis, Department of, 675
Education
 at Polytechnic campus, 227
 course descriptions, 230
 at Tempe campus. *See* Education, College of
 at West campus. *See* Teacher Education and
 Leadership, College of
Education, College of, 349. *See also* specific departments
 and programs
 academic affiliation of, 858
 academic organization of, 19
 academic standards for, 361
 admission to, 350
 advising, 352
 Apprentice Teacher Program, 352
 Arizona Education Policy Initiative, 42
 art education certification, 448
 Bureau of Educational Research and Services (BERS),
 349
 centers of, 42, 349
 Counselor education courses, 369
 Counselor Training Center, 350
 course descriptions, 361
 Curriculum and Instruction
 Division of, 349, 363
 dance education certification, 466
 degree requirements, 354
 Diné Teacher Education Program, 353
 Early Childhood Education (BAE), 356
 Early Childhood Interprofessional Program, 353
 Education (BAE), 352
 Education Equity and Language Diversity, Southwest
 Center for, 42, 350
 Education Policy Analysis Archives, 42
 Education Policy Research Unit, 42
 Education Policy Studies Laboratory (EPSL), 42, 350
 Educational Leadership and Policy Studies, Division of,
 368
 Elementary Education (BAE), 357, 358
 Elementary Education Partnership Program, 353
 field experience requirements, 355
 graduate degree programs, 361
 Indigenous Teacher Preparation Program, 353

- Initial Teacher Certification (ITC) Program, 350. *See also* Teacher Certification (ITC) Programs
- Integrated Certification in Teacher Education (INCITE), 351
- Multilingual/Multicultural (MLMC) Program, 354, 363
- music education certification, 471
- organization of, 349
- postbaccalaureate programs, 351
- Professional Field Experiences, Office of, 350
- Psychology in Education, Division of, 369
- research centers of, 42
- Secondary Education (BAE), 354, 359
- Special Education (BAE), 354, 360
- Student services, Office of, 350
- student teaching, 355
- teacher certification programs, 350, 361. *See also* Initial Teacher Certification (ITC) Program
- in art education, 449
- in dance education, 466
- in music education, 471
- Teacher Education and Certification Highway + Master's (TEACH+ME), 351
- Teacher Education for Arizona Mathematics and Science (TEAMS), 354
- Technology-Based Learning and Research, 350
- undergraduate degree programs of, 351
- Education Equity and Language Diversity, Southwest Center for, 42
- Education Policy Analysis
- archives, 42
- course descriptions, 369
- Education Policy Studies Laboratory (EPSL), 42
- Education record. *See also* Records.
- definition of, 87
- fees for, 54
- Educational Administration and Supervision
- course descriptions, 369, 756
- Educational Administration and Supervision (MEd, EdD), 756
- Educational Development in Student Services, 282
- Educational Leadership and Policy Studies, Division of, 368
- Educational Opportunity Center, 282
- Educational Psychology
- course descriptions, 370
- at West campus, 750
- Educational tax credits, 61
- Educational Technology
- course descriptions, 370
- at West campus, 756
- Electrical Engineering
- course descriptions, 419
- Department of, 415
- Electrical Engineering (BSE), 416
- programs of study, 416
- Electronic Classroom, 441
- Electronic Music Studio, 441
- Electronic systems concentration, 254
- Electronics and Computer Engineering Technology, Department of, 254
- Electronics Engineering Technology (BS), 254
- concentrations, 254
- program of study, 255
- Elementary Education
- course descriptions
- at Polytechnic campus, 230
- at Tempe campus, 365
- at West campus, 721, 750
- course prefixes for, 64
- Elementary Education (BAE)
- at Polytechnic campus, 227
- at Tempe campus, 358
- at West campus, 747
- postbaccalaureate program
- at Polytechnic campus, 228
- at West campus, 653
- programs of study
- at Tempe campus, 357
- at West campus, 748
- Elementary Education Partnership Program, programs of study, 357
- Embedded systems technology concentration, 272
- Emergency management concentration, 266
- EMPACT, 284
- Employment
- financial aid and, 60
- residency classification, 57
- student, 60
- Employment-based visa programs, 171
- Energy studies, interdisciplinary programs of, 126
- Energy systems areas of emphasis, 398
- Engineering
- at Polytechnic campus, 258
- at Tempe campus, *See* Engineering, Ira A. Fulton School of
- Engineering, Ira A. Fulton School of. *See also* specific degree programs and courses
- academic organization of, 20
- academic standards of, 376
- accreditation of, 386, 856
- admissions, 372, 384
- advising, 374
- Arts, Media, and Engineering (AME), 39
- Bioengineering, Harrington Department of, 386
- centers and institutes of, 42, 371
- Chemical and Materials Engineering, Department of, 392
- Civil and Environmental Engineering, Department of, 402

INDEX

- Computer Science and Engineering, Department of, 409
- Construction, Del E. Webb School of, 379
- degree programs of, 375
- Electrical Engineering, Department of, 415
- Engineering (BSE, MEng), 258, 375, 376, 384
- Engineering Special Studies (BSE), 434
- Fulton Undergraduate Research Initiative (FURI), 377
- graduate programs in, 376
- graduation requirements, 381, 386
- Industrial Engineering, Department of, 421
- InnovationSpace and, 41
- Institute for Studies in the Arts and, 42, 43
- joint bachelor's and master's degree, 377
- Mechanical and Aerospace Engineering, Department of, 425
- premedical, 434
- probation, 377
- Professional Development, Center for, 371
- programs of study in, 385
- readmission, 373
- registration, 374
- reinstatement, 377
- research centers of, 42
- SORP (Student Outreach and Retention Program), 378
- special programs, 377
- undergraduate degrees, 375
- English
 - at Polytechnic campus
 - English as a Second Language (ESL), 137
 - at Tempe campus
 - in American English and Culture Program, 73
 - Business English certificate, 136
 - competency for international students, 73
 - course descriptions, 539
 - Department of, 537
 - English (BA), 537, 697
 - English as a Second Language (ESL), 137
 - graduate degrees, 539
 - minor, 538
 - placement examinations, 79
 - at West campus
 - course descriptions, 721
 - English (BA), 715
 - minor, 716
- English/Spanish translation certificate, 583
- Enriched College Degree certificate, 509
- Enrollment. *See also* Admission(s); Registration
 - continuous, 89
 - numbers, 28
 - at Polytechnic campus, 204
 - types of, 83
 - verification guidelines, 157
 - for undergraduate, 82
- Entrepreneurship, Small Business and, certificate, 294
- Environmental analysis and programming, 323
 - course descriptions, 324
- Environmental chemistry concentration, 526
- Environmental Design and Planning
 - course descriptions, 318
- Environmental engineering
 - as area of study in Chemical Engineering, 395
 - as concentration in Civil Engineering, 406
- Environmental Research and Policy, Southwest Center for (SCERP), 51
- Environmental Science and Ecology
 - concentration, 601
 - course descriptions, 611
- Environmental Studies, Center for. *See* International Institute for Sustainability.
- Environmental Technology Management (BS), 265
 - course descriptions, 267
- EOC (Bank One Economic Outlook Center), 39
- EPRU (Education Policy Research Unit), 42
- EPSL (Education Policy Studies Laboratory), 42, 350
- Equal opportunity/affirmative action policies, 28
- ESRI (Exercise and Sport Research Institute), 47
- Essential functional abilities of the undergraduate nursing student, 176
- Ethics
 - Biology and Society, Center for, 45
 - certificate, 622
 - Joan and David Lincoln Center for Applied (LCAE), 48
- Ethnic Studies Program at West campus, 698
 - certificate, 699
 - course descriptions, 700
 - Ethnicity, Race, and First Nations Studies (BA), 698
 - minor, 699
- Evaluation, Office of University, 37
- Evelyn K. Smith Music Theatre, 35
- Examination(s)
 - for admission, 66
 - Arizona Educators Proficiency Assessment, 350
 - comprehensive, 75
 - entrance, 75
 - placement, 79
 - proficiency, 75
- Exchange programs, 170. *See also* International programs; Study abroad programs
- Exercise and Sport Research Institute (ESRI), 47
- Exercise and Wellness. *See also* Kinesiology
 - course descriptions, 235
 - Department of, 233
 - Exercise and Wellness (BS), 233
 - graduate degrees, 235
- Exercise Biochemistry Lab, 47
- Exercise Endocrinology Lab, 47
- Expulsion, 87
- Extended Education, School of,
 - administrative personnel, 849

certificate programs of, 136
 degree programs of, 656
 directory, 898
 distance learning, 135
 Downtown Center at ASU, 32
 downtown partnerships, 138
 internet programs, 135
 lectures, 138
 locations, 135
 professional development certificates, 136
 television courses, 135
 tuition and fees, 134

F

- Facilities. *See also* Center(s) and Institute(s)
 Center for High Resolution Electron Microscopy (CHREM), 46
 Design, College of, 313
 Digital Media and Instructional Technologies (DMIT), 36
 Downtown Center at ASU Computer Lab, 32
 Goldwater Materials Science, 46
 Goldwater Materials Visualization (GMVF), 46
 for High-Pressure Research, 46
 Ion Beam Analysis of Materials (IBeAM) Facility, 46
 Materials Facility (MF), 46
 Materials Science Electron Microscopy (MSEML), 46
 performing and fine arts, 34
 research, 151
 Secondary Ion Mass Spectrometry (SIMS), 46
 University Dance, 36
- Faculty and academic professionals
 Polytechnic campus, 767
 Tempe campus, 772
 West campus, 837
- FAFSA (Free Application for Federal Student Aid), 59, 658
- Faith Communities, 287
- Fall Service Plunge, 281
- Family and Human Development
 course descriptions, 544
 Department of, 544
 Family and Human Development (BS), 544
 minor, 544
- Family Educational Rights and Privacy Act of 1974, 87
 defined, 26
- Family studies
 at Tempe campus
 concentration, 544
 course descriptions, 545
 at West campus
 course descriptions, 736
- FAQs, 25
- Farce Side Comedy Hour*, 281
- Farmer, Hiram Bradford, 29
- Federal Pell Grant, 59
- Federal Perkins Loan, 60
- Federal Supplemental Educational Opportunity Grant (SEOG), 59
- Federal Work-Study Program, 61
- Fee(s). *See also* Tuition
 for application, 66
 for delinquent payments, 56
 for dissertations, 54, 160
 for instrument rental, 54
 for Nursing, College of, 180
 for parking, 54
 for private music instruction, 54
 for programs, 53
 for returned checks, 55
 special, 53
 for Student Health and Wellness Center, 285
 Summer Session, 56
 for theses, 54, 160
 for West campus, 660
- Fibers
 concentration, 451
 course descriptions, 460
- Film
 Film and Media Production concentration, 485
 Film and Media Studies
 concentration, 545
 course descriptions, 546
 Film and Video Studies minor or certificate, 711
 Film (BA), 485, 545
- Finance
 at Polytechnic campus
 Agribusiness concentration, 207
 at Tempe campus
 course descriptions, 301
 Department of, 301
 Finance (BS), 301
 at West campus
 course descriptions, 675
 Department of, 675
- Financial aid, 59
 in cooperative programs, 82
 employment, 60
 for Graduate Studies, Division of, 152
 grants, 59
 loans, 60
 scholarships, 59
 Student Financial Assistance Office, 66
 taxability of, 61
 at West campus, 658
- Financial Aid Trust fee, 53
- Financial Aid Trust Grant, 60
- Financial Guarantee form, 154
- Financial Management concentration, 670

INDEX

- Fine arts
in General Studies requirement, 94
and performance facilities, 34
- Fine Arts, Katherine K. Herberger College of. *See also*
specific degree programs and courses
academic organization of, 20
academic standards, 440
accreditation of, 856
admission to, 437
Art, School of, 442
Arts, Media, and Engineering (AME), 39
course descriptions, 456
Dance, Department of, 464
degree programs of, 438, 439, 440
graduate programs in, 438
Institute for Studies in the Arts, 39
minors, 438
Music, School of, 470
organization of, 437
research centers of, 43
special programs of, 440
teacher certification and, 438
Theatre and Film, Department of, 483
- Fine Arts Center, J. Russell and Bonita Nelson, 35
- Fingerprint clearance requirements
for Nursing, College of, 176
for student teaching, 356
- Fire Service Management
certificate, 136
concentration, 266
course descriptions, 268
- First-Year Composition requirements, 89, 539
- First-Year Seminar, 63
- FLASH bus, 55
- Fletcher Library, 33, 659
- Flight concentration, professional, 250
- Food, agribusiness, and consumer products marketing
concentration, 208
- Food and nutrition management concentration, 241, 242
- Food retailing concentration, 210
- Food science concentration, 208
- Food service management concentration, 243
- Foreign languages. *See also* Languages and Literatures,
Department of
course descriptions, 585
Department of, 580
majors, 580
minors in, 582
placement examinations in, 79, 585
requirements for, 159
in Liberal Arts and Sciences, College of, 584
- Foreign study programs. *See* Study abroad programs
- Forensics, 287
- Fraternity(ies), 281
- Free Application for Federal Student Aid (FAFSA), 59, 61
- Freedom of speech policies, 29
- French
course descriptions, 587
French (BA), 581
minor, 582
- Frequently Asked Questions, 25
- Freshman Year Experience
at Polytechnic campus, 205
at Tempe campus, 279, 282
- Fulton ambassadors, 378
- Fulton Engineering School. *See* Engineering, Ira A. Fulton
School of
- Fulton scholars, 378
- Fulton Undergraduate Research Initiative, 377
- ## G
- Galleria, The, 35
- Gallery(ies). *See* Collections and galleries
- Galvin Playhouse, Paul V., 35
- Gammage, Grady, 30
- Gammage Memorial Auditorium, 35
- General aptitude requirements, 68
- General building construction concentration, 382
- General information, 28
- General military courses (GMC), 515
- General Studies, 89, 93
abbreviations for, 95
awareness areas, 94
courses, 96
at East College, 214
requirements, 95
transfer credit, 95
- Geographic Information Science certificate, 161, 511, 549
- Geography
course descriptions, 549
Department of, 547
Geography (BA, BS), 547
minor, 549
- Geological Sciences
course descriptions, 554
at West campus, 702
Department of, 553
Geological Sciences (BS), 553
graduate degrees, 554
minor, 554
- Geotechnical engineering emphasis, 402
degree requirements, 404
- German
course descriptions, 589
German (BA), 581
minor, 583
- Gerontology
certificate in, 126, 686

- course descriptions, 687
- Interdisciplinary Studies (BIS) concentration, 126
 - minor in, 687
- GFM (Golf and facilities management concentration), 209
- Glendale Community College at West campus, 666
- Global awareness, 94
- Global Business
 - course descriptions, 676
 - Global Business (BS), 669
- Global Institute of Sustainability, 51
- Global Management and Leadership, School of. *See also*
 - specific departments and degree programs
 - academic organization of, 21, 667
 - academic standards of, 668
 - Accounting, Department of, 671
 - admission to, 671
 - degree programs, 667
 - Economics, Finance, Marketing, and Quantitative Business Analysis, Department of, 675
 - graduation requirements, 668
 - Management, Department of, 676
- Global Studies, School of, 556
- Global Technology and Development course descriptions, 270
- GMAT (Graduate Management Admission Test) tutoring, 285
- GNO (Graduate Nurse Organization), 181
- Goldwater Materials Visualization Facility (GMVF), 46
- Golf and facilities management (GFM) concentration, 209
- Golf management, professional (PGM)
 - concentration, 208
 - course descriptions, 213
- Good standing, 86
- Grade point average (GPA), 83
 - calculation, 85
 - defined, 26
- Grades
 - academic standards and, 86, 155
 - appeal procedures for, 85
 - at West campus, 655
 - definition of, 83
 - optional systems, 83, 505
 - Pass/Fail, 505
 - requirements for graduation, 89
- Grading system, 83
- Graduate Council, 153
- Graduate degrees. *See also* Graduate Studies, Division
 - of, or specific schools and departments
 - abbreviations for, 163
 - offered by Business, W. P. Carey School of, 291
 - offered by Design, College of, 315
 - offered by Education, College of, 361
 - offered by Engineering, Ira A. Fulton School of, 375
 - offered by Fine Arts, Katherine K. Herberger College of, 438
 - offered by Law, College of, 498
 - offered by Liberal Arts and Sciences, College of, 501
 - offered by Nursing, College of, 177
 - at Polytechnic campus, 163, 247
 - offered by Public Programs, College of, 193
 - at Tempe campus, 163
 - at West campus, 163, 679, 756
- Graduate Management Admission Test (GMAT) tutoring, 285
- Graduate Nurse Organization (GNO), 181
- Graduate Record Exam (GRE) tutoring, 285
- Graduate Studies, Division of, 150
 - academic integrity, 160
 - academic membership, 860
 - academic organization, 20
 - admission to, 153
 - classifications of, 155
 - advising, 152, 157
 - appeals on grades, 158
 - application, 154
 - certificates offered by, 151
 - classification of courses, 158
 - course descriptions, 152
 - course load, 156
 - degree requirements, 157
 - degrees offered by, 163
 - interdisciplinary, 161
 - dissertations, 160
 - diversity programs of, 152
 - English language requirement, 154
 - enrollment verification, 157
 - Financial Support Office, 152
 - foreign language requirements, 159
 - format advising, 153
 - general information, 150
 - grading, 157
 - Graduate Council, 153
 - interdisciplinary programs of, 151, 161
 - international applicants, 154
 - library system, 151
 - misconduct in research and creative activities*, 160
 - nondegree study, 151
 - offices of, 153
 - organization, 10
 - orientations, 153
 - at Polytechnic campus, 216
 - procedures, 156
 - professional degrees offered, 151
 - programs, 150
 - publications program, 153
 - readmission, 155
 - registration, 156
 - research facilities, 151
 - research programs of, 151
 - student academic services, 153

INDEX

- student support services, 152
- supervisory committees of, 159
- theses, 160
- transfer of credits, 159
- at West campus, 659
- withdrawal, 156
- Graduation
 - application from Graduate Studies, Division of, 160
 - declaration of, 91, 654
 - fee, 56
 - requirements for, 89
 - from Barrett Honors College, 147
 - from West campus, 654
- Grady Gammage Memorial Auditorium, 35
- Grants, 59
- Graphic Design
 - course descriptions, 347
 - Graphic Design (BSD), 344
 - programs of study in, 346
- Graphic Information Technology (BS), 265
 - course descriptions, 269
- Graphics, technical, concentration, 266
- GRE (Graduate Record Exam) tutoring, 285
- Greek (ancient)
 - course descriptions, 590
 - foreign language requirement for, 584
- Greek Life, 281
- Guitar concentration, 474

H

- Harassment policies, 29
- Harrington Department of Bioengineering, 386
- Harry Wood Gallery, 35
- Hayden Library, 33
- Hazardous Materials and Waste Management Program
 - certificate, 265
- HCDR (Herberger Center for Design Research), 41
- Health and Wellness Center, Student. *See* Campus Health Service
- Health insurance, 285
- Health Management and Policy, School of, 302
- Health Professions Advisory Committee, 700
- Health promotion concentration, 233
- Health Science course descriptions, 578, 690
- Health Sector Management course descriptions, 302
- Healthcare Organizations and Society certificate, 295, 511
- Heavy construction concentration, 382
- Hebrew course descriptions, 590
- Help Desk/Consulting, 37
- Herberger Center for Design Research (HCDR), 41, 313
- Herberger College of Fine Arts. *See* Fine Arts, Katherine K. Herberger College of
- High-Pressure Research Facility, 46
- High Resolution Electron Microscopy, Center for (CHREM), 46
- Higher and Postsecondary Education
 - course descriptions, 369
- Higher Learning Commission, 855
- Hispanic Leadership Institute, 137
- Hispanic Mother/Daughter Program, 282
- Hispanic Research Center (HRC), 48
- Historical awareness, 94
- History
 - of ASU, 29
 - at Tempe campus
 - course descriptions, 559
 - Department of, 557
 - graduate degrees, 558
 - History (BA), 557, 697
 - minor, 558
 - at West campus
 - course descriptions, 723
 - History (BA), 717
 - minor, 718
- History and Philosophy of Science
 - Biology and Society, Center for, 45
 - certificate, 512, 602
 - course descriptions, 607
- Home Safe Violence Prevention and Advocacy Center, 285
- Honor Code, 497
- Honors College, Barrett, 145, 663
 - academic organization of, 19
 - admission to, 146
 - course classifications, 63
 - course descriptions, 148
 - events for, 146
 - Lorraine Frank Office of National Scholarship Advisement, 145
 - Philosophy, Politics, and Law certificate, 148
 - at Polytechnic campus, 203
 - programs for, 145
 - in Business, W. P. Carey School of, 295, 299
 - in Design, College of, 317
 - in Engineering, Ira A. Fulton School of, 379
 - in Liberal Arts and Sciences, College of, 508, 536
 - in Nursing, College of, 180
 - In Public Programs, College of, 187
 - in Technology and Applied Sciences, College of, 248
 - research opportunities, 145
 - retention, 146
 - transcript recognition for, 147
 - at West campus, 663
 - course descriptions, 664
- Hope Scholarship, 61
- Housing and Urban Development (BSD), 337
 - programs of study, 340

- Housing for students, 25, 55, 172, 205. *See also*
Residential Life
- HRC (Hispanic Research Center), 48
- Hugh Downs School of Human Communication. *See*
Communication, Hugh Downs School of Human
- Human Health Studies,
course descriptions, 237
Faculty of, 237
Human Health Studies (BA, BS), 237
- Human nutrition concentration, 242
- Human Origins, Institute of (IHO), 48
- Human Services, College of, 677
academic organization of, 677
accreditation of, 857
Communication Studies, Department of, 678
Gerontology Program, 686
Nursing Program, 687
Prelaw Minor program, 695
Recreation and Tourism Management, Department of,
688
research centers, 43
Social Work, Department of 692
- Humanities
in General Studies requirements, 94
- Humanities Research, Institute for, 48
- I**
- IBeAM (Ion Beam Analysis of Materials Facility), 46
- ID card, 54
- IGERT (Integrative Graduate Education and Research
Training), 51
- IHO (Institute of Human Origins), 48
- IMES (Institute for Manufacturing Enterprise Systems), 41
- Immigration Programs for International Faculty and
Scholars, Office of, 171
- Immunization requirement, 74
for Nursing, College of, 176
- IN-VSEE (Interactive Nano-Visualization for Science and
Engineering Education), 46
- InCISE (Institute for Computing and Information Science
and Engineering), 51
- INCITE (Integrated Certification in Teacher Education),
354
- Income Tax Practitioners' Workshop, 137
- Incomplete grade, 83
- Independent learning courses, 361, 505
- Indian (American). *See also* Native Americans
Indian Data Center, Labriola National American, 34
Indian Education, Center for, 42, 350
Indian education course descriptions, 366
Indian Legal Clinic, 497
Indian Legal Program, 496
Journal of American Indian Education, 42
- Indigenous Teacher Preparation Program, 353
- Indonesian course descriptions, 590
- Industrial Design
course descriptions, 330
Industrial Design (BSD), 326
programs of study, 329
minor, 327
- Industrial Engineering
course descriptions, 424
Department of, 421
Industrial Engineering (BSE), 421
program of study, 423
- Information Technology, 36. *See also* Computer-
associated degrees
Digital Media and Instructional Technologies (DMIT), 36
- Initial Teacher Certification (ITC) Program, 350, 363. *See*
also Education (BAE)
academic specializations, 289, 356
academic standards for, 361
admission to, 350
Apprentice Teacher Program (ATP), 351, 352, 357
art education concentration, 448
business specialization, 290
certification, 361
courses, 355
dance education concentration, 466
Diné Teacher Education Program, 353
Early Childhood Interprofessional Program (ECD), 353
Elementary Education Partnership Program (EED), 353
field experience requirements, 355
Integrated Certification in Teacher Education (INCITE),
354
Multilingual/Multicultural Program, 354, 358
music education (BM), 471
programs of study, 363
Secondary Education (SED), 354, 359
Special Education (SPE), 354
Teacher Education for Arizona Mathematics and
Science (TEAMS), 354
- InnovationSpace, 41, 313
- Installment plan for tuition, 53
- Institute for Manufacturing Enterprise Systems (IMES), 41
- Institute(s). *See* Center(s) and Institute(s)
- Instruction Support Lab (IS), 36
- Instructional Media course descriptions, 232
- Instructor-initiated drop of courses, 84, 156
- Instrumental concentration, 472
- Instrumentation concentration, 256
- Insurance
for international students, 74
medical
at Tempe campus, 285
at West campus, 660
for Nursing, College of, 176

INDEX

- Integrated Certification in Teacher Education (INCITE), 354
- Integrated circuit materials emphasis, 398
- Integrated Natural Sciences, Department of, 700
- Integrated Studies (BA, BS), 508
- Integrative Graduate Education and Research Training (IGERT), 51
- Integrative Studies
- Applied Science (BAS), 705
 - course descriptions, 707
 - Integrative Studies, Department of, 704
 - Integrative Studies (BA), 697
 - minor in philosophy, 707
- Intelligent Stage, 35, 39
- Interactive Nano-Visualization for Science and Engineering Education (IN-VSEE) project, 46
- Intercollegiate athletics, 287
- Interdisciplinary Arts and Performance
- course descriptions, 711
 - Interdisciplinary Arts and Performance, Department of, 709
 - Interdisciplinary Arts and Performance (BA), 711
- Interdisciplinary Arts and Sciences, New College of, academic organization of, 20, 21, 696
- course descriptions, 713
 - degree programs, 696
 - Ethnic Studies Program, 698
 - Integrative Studies, Department of, 704
 - Interdisciplinary Arts and Performance, Department of, 709
 - Language, Cultures, and History, Department of, 714
 - Mathematical Sciences and Applied Computing, Department of, 725
 - Religious Studies Program, 729
 - Social and Behavioral Sciences, Department of, 734
 - Women's Studies Program, 730
- Interdisciplinary Organizational Studies minor, 654
- Interdisciplinary programs, graduate, 161
- Interdisciplinary Studies, School of, 139. *See also*
- Interdisciplinary Studies (BIS)
 - course descriptions, 140
- Interdisciplinary Studies (BIS), 126, 132, 139
- African and African American studies concentration, 519
 - American Indian studies concentration, 523
 - anthropology concentration, 569
 - applied biological sciences concentration, 221
 - architectural studies concentration, 322
 - art history concentration, 445
 - Asian Pacific American studies concentration, 524
 - Asian studies concentration, 509
 - astronomy concentration, 626
 - biology concentration, 598
 - business concentration, 289
 - chemistry concentration, 529
 - Chicana and Chicano studies concentration, 533
 - Chinese concentration, 584
 - classical studies concentration, 511
 - communication concentration, 565
 - computational mathematical sciences concentration, 615
 - creative writing concentration, 538
 - dance concentration, 467
 - design studies concentration, 327
 - East European studies concentration, 513
 - economics concentration, 536
 - in education, 361
 - environmental resources concentration, 222
 - ethics concentration, 622
 - family studies/child development concentration, 544
 - fire service management concentration, 267
 - food and nutrition management concentration, 241
 - French concentration, 584
 - geography concentration, 549
 - geological sciences concentration, 554
 - German concentration, 584
 - gerontology concentration, 126
 - hazardous materials and waste management concentration, 266
 - history and philosophy of science concentration, 602
 - history concentration, 558
 - human nutrition concentration, 243
 - international business studies concentration, 305
 - Islamic Studies concentration, 512
 - Italian concentration, 584
 - Japanese concentration, 584
 - Jewish studies concentration, 512
 - justice studies concentration, 573
 - kinesiology concentration, 578
 - landscape studies concentration, 322
 - language concentration, 584
 - Latin American studies concentration, 513
 - linguistics concentration, 538
 - literature concentration, 538
 - mass communication concentration, 493
 - mathematics concentration, 615
 - medieval and Renaissance studies concentration, 513
 - microbiology concentration, 602
 - multimedia writing and technical communication concentration, 239
 - music concentration, 478
 - nonprofit/youth agency administration concentration, 190
 - nutrition concentrations and, 243
 - philosophy concentration, 622
 - physics concentration, 626
 - plant biology concentration, 602
 - political science concentration, 631
 - at Polytechnic campus, 214
 - psychology concentration, 636

- public administration concentration, 193
 - quality analysis concentration, 294
 - recreation management concentration, 190
 - religious studies concentration, 639
 - Russian and East European studies concentration, 513, 584
 - Scandinavian studies concentration, 514
 - small business concentration, 226
 - social welfare concentration, 196
 - sociology concentration, 643
 - Southeast Asian studies concentration, 514
 - Spanish concentration, 584
 - speech and hearing science concentration, 646
 - statistics concentration, 615
 - at Tempe campus, 139
 - theatre concentration, 487
 - tourism concentration, 190
 - translation concentration, 584
 - urban planning concentration, 338
 - wellness foundations concentration, 234
 - women and gender studies concentration, 649
 - writing concentration, 538
 - Intergroup Relations Center (IRC), 29
 - Interior Design
 - course descriptions, 335
 - History
 - Interdisciplinary Studies (BIS), 332
 - minor, 332
 - Interior Design (BSD), 332
 - programs of study, 334
 - Intermedia
 - concentration, 451
 - course descriptions, 461
 - International agribusiness concentration, 208
 - International Baccalaureate (IB) Diploma/Certificate, 75
 - International Business Studies
 - certificate, 304
 - with Economics major, 535
 - course descriptions, 305
 - International programs, 282. *See also* Study abroad programs
 - course prefixes for, 64
 - International Programs Office (IPO)
 - at Polytechnic campus, 203
 - at Tempe campus, 170
 - at West campus, 659
 - International Student Office (ISO), 282
 - International students
 - admission of, 72, 154
 - to Engineering, Ira A. Fulton School of, 373
 - to Graduate Studies, Division of, 154
 - enrollment of, 74
 - transfer credits, 70
 - West campus services, 659
 - International Studies
 - certificate, 630
 - concentration, 631
 - Internet and Web Development concentration, 267
 - Internet courses, 135
 - Internships, 133
 - in Barrett Honors College, 146
 - in Business, W. P. Carey School of, 295, 307
 - in Communications, 564
 - in Counseling and Consultation, 285
 - in Design, College of, 316
 - in Engineering, Ira A. Fulton School of, 379
 - international, 296
 - in Liberal Arts and Sciences, College of, 501
 - Interpreters Theatre, 287
 - Ion Beam Analysis of Materials (IBeAM) Facility, 46
 - IPO (International Programs Office), 170
 - Ira A. Fulton Research Institute, 43
 - Ira A. Fulton School of Engineering. *See* Engineering, Ira A. Fulton School of
 - IRC (Intergroup Relations Center), 29
 - IS (Instruction Support Lab), 36
 - ISA (Institute for Studies in the Arts), 39
 - Islamic Studies certificate, 512
 - with Religious Studies major, 639
 - ISO (International Student Office), 282
 - Italian (BA), 581
 - course descriptions, 590
 - minor, 583
 - Iter*, 44
- ## J
- J. Russell and Bonita Nelson Fine Arts Center, 35
 - Japanese (BA), 581
 - course descriptions, 591
 - minor, 583
 - Jazz concentration, 475
 - Jewish Studies certificate, 512
 - with History major, 558
 - with Religious Studies major, 639
 - Joan and David Lincoln Center for Applied Ethics (LCAE), 48
 - John F. Roatch Global Lectures in Social Policy and Practice Lecture Program, 138
 - John J. Ross–William C. Blakley Law Library, 33
 - Joint Admission Continuous Enrollment, 64
 - Joint degrees. *See* Dual degree programs
 - Journal of American Indian Education*, 42
 - Journalism and Mass Communication, Walter Cronkite School of, 491
 - admission to, 491
 - degree programs of, 492
 - Journalism (BA), 492

INDEX

Judicial Affairs, Student, 281
Jurimetrics Journal of Law, Science and Technology, 44
Justice Studies
 course descriptions, 574
 Justice and Social Inquiry, School of, 572
 Justice Studies (BS, PhD), 573

K

KAET Television, 36
KASC Radio, 287
Katherine K. Herberger College of Fine Arts. *See* Fine Arts, Katherine K. Herberger College of
Katzin Concert Hall, 35
Kerr Cultural Center, 35
Keyboard concentration, 475
Kids' Evening Enrichment Program, 659
Kinesiology. *See also* Exercise Science and Wellness
 course descriptions, 578
 Department of, 576
 Kinesiology (BS), 576
 minor, 578
Korean course descriptions, 592

L

L. William Seidman Research Institute, 296
Laboratory(ies). *See also* Center(s) and Institutes and Facilities
 Center for High Resolution Electron Microscopy (CHREM), 46
 Child Development Laboratory, 280
 Child Study Laboratory, 280
 of Design, College of, 313
 Digital Media and Instructional Technologies (DMIT), 36
 Education Policy Studies (EPSL), 42
 Exercise and Sport Research Institute (ESRI), 47
 Exercise Biochemistry, 47
 Exercise Endocrinology, 47
 Goldwater Materials Science, 46
 Instructional Support (DMIT) Lab, 36
 Ion Beam Analysis of Materials (IBeAM) Facility, 46
 Materials Facility (MF), 46
 Materials Science Electron Microscopy Laboratory (MSEML), 46
 Motor Control, 47
 Phoenix Urban Research Laboratory (PURL), 41
 Scanning Probe Microscopy (SPM), 46
 Secondary Ion Mass Spectrometry (SIMS), 46
 Sport and Exercise Psychology, 47
 University Dance, 36
Labriola National American Indian Data Center, 34

Landscape Architecture
 course descriptions, 325
 Landscape Architecture (BSLA), 318
 programs of study, 337
Landscape Studies
 Interdisciplinary Studies (BIS), 322
 minor, 315, 322
Languages, Cultures, and History, Department of, 714
Languages and Literatures, Department of, 580. *See also* Foreign languages
 certificates offered by, 583
 graduate degrees, 584
 majors, 580
Las Casas, 662
Last Lecture Series, 280
Latin
 course descriptions, 592
 foreign language requirement for, 584
Latin American Studies
 as Business, W. P. Carey School of, emphasis, 296
 center for, 48
 certificate in, 512
 with Anthropology major, 569
 with Economics major, 299, 535
 with Geography major, 547
 with History major, 558
 with Political Science major, 630
 with Religious Studies major, 639
 with Spanish major, 583
Law. *See also* Law, College of
 prelaw business studies, 296
 prelaw minor program at West campus, 695
 preprofessional advising, 296, 500
Law, College of, 496
 academic memberships of, 858
 accreditation of, 856
 admission to, 497
 Center for the Study of Law, Science, and Technology, 496
 Clinical Program, 497
 degree programs of, 498
 library, 496
 research centers, 44
 special programs of, 496
Law, Science, and Technology, Center for the Study of, 44, 496
Law and Philosophy, Committee on, 497
Law Enforcement Management concentration, 267
Law School Admission Test (LSAT) tutoring, 285
LCAE (Joan and David Lincoln Center for Applied Ethics), 48
Leadership and Management concentration, 669
LEAP (Leveraging Educational Assistance Partnership), 59

- Learning and Teaching Excellence, Center for (CLTE), 38
 course descriptions, 38
- Learning Communities, 508
- Learning Enhancement Center, 659
- Learning Resource Center (LRC), 284
 for Nursing students, 181
- Learning Support Services, 282
- Legal and Ethical Studies
 course descriptions, 311
 at West campus, 674
- Legal Assistance, Student, 280
- Lesbian, Gay, Bisexual, and Transgender Studies
 certificate, 187
- Leveraging Educational Assistance Partnership (LEAP),
 59
- Liberal Arts and Sciences, College of. *See also* specific
 departments and programs
 academic memberships of, 858
 academic organization of, 19
 academic standards for, 505
 accreditation of, 856
 admission to, 500
 advising, 500
 Aerospace Studies, Department of, 515
 African and African American Studies program, 517
 American Indian Studies Program, 522
 Asian Pacific American Studies Program, 524
 centers of, 44, 515
 certificate programs of, 510
 Chemistry and Biochemistry, Department of, 525
 Chicana and Chicano Studies, Department of, 533
 CLASworks, 501, 508
 Computational Biosciences, 535
 concentrations of, 502
 degree programs of, 501, 506
 graduate, 501
 undergraduate, 502
 Economics, 535
 English, Department of, 537
 Family and Human Development, Department of, 544
 Film and Media Studies, 545
 Geography, Department of, 547
 Geological Sciences, Department of, 553
 Global Studies, School of, 556
 History, Department of, 557
 Human Communication, Hugh Downs School of, 564
 Human Evolution and Social Change, School of, 567
 Integrated Studies, 508
 Justice and Social Inquiry, School of, 572
 Kinesiology, Department of, 576
 Languages and Literatures, Department of, 580
 Life Sciences, School of, 597
 majors of, 502
 Mathematics and Statistics, Department of, 612
 Military Science, Department of, 620
 organization of, 19, 500
 Philosophy, Department of, 622
 Physics and Astronomy, Department of, 624
 Political Science, Department of, 629
 Psychology, Department of, 635
 Religious Studies, Department of, 639
 research centers of, 44
 Sociology, Department of, 642
 special programs in, 508
 Speech and Hearing Science, Department of, 646
 Women and Gender Studies Program, 648
- Liberal Studies (BLS), 508
- Library Information, Systems, and Technology, 33
- Library science course descriptions, 367
- Library(ies)
 of Design, College of, 33, 313
 of Institute of Human Origins, 48
 Law, College of, 33, 496
 Polytechnic campus, 33, 202
 Tempe campus, 33
 West campus, 33, 659
- Life Sciences
 School of, 597
 Biology (BS), 597
 Clinical Laboratory Sciences (BS), 598
 Conservation Biology (BS), 599
 graduate programs, 603
 History and Philosophy of Science, certificate, 602
 Interdisciplinary Studies (BIS), 602
 Microbiology (BS), 599
 minor, 602
 Molecular and Cellular Biology, 603
 Molecular Biosciences and Biotechnology (BS), 600
 Plant Biology (BS), 600
 Secondary Education (BAE), 603
 at West campus
 course descriptions, 702
 Life Sciences (BS), 697
 minor, 701
- Lifetime Learning tax credits, 61
- Lincoln Center for Applied Ethics (LCAE), Joan and David,
 48
- Linda Haskell Memorial Master Class on Current Social
 Events, 138
- Linguistics
 course descriptions, 543
 interdisciplinary program, 538
- Loans, 60
- Lorraine W. Frank Office of National Scholarship
 Advisement, 145
- Louise Lincoln Kerr Cultural Center, 35
- Low Power Electronics (CLPE), Center for, 43
- LRC (Learning Resource Center), 284
- LSAT (Law School Admission Test) tutoring, 285
- Lyceum Theatre, 35

INDEX

M

- Macedonian course descriptions, 592
- Management
 - of agribusiness concentration, 208
 - course descriptions, 308
 - at West campus, 676, 727
 - Department of, 306
 - at West campus, 676
 - Global Management and Leadership, School of, 667
 - graduate degrees, 308
 - Management (BS), 307
 - programs of study in, 307
 - School of, 857
- Management of agribusiness concentration, 208
- Manufacturing and materials processing emphasis, 398
- Manufacturing Engineering Technology (BS), 260
 - concentration, 260
- Manufacturing Enterprise Systems, Institute for (IMES), 43
- Manufacturing Technology and Management
 - concentration, 261
- Map Collection, 33
- Maps
 - of Polytechnic campus, 277
 - of Tempe campus, inside back cover
 - of West campus, 757
- Margaret Francis Disability Resource Center (DRC), 658
- Marketing
 - concentration, 670
 - course descriptions, 309
 - at West campus, 675
 - Department of, 309
 - food, agribusiness, and consumer products marketing, 208
 - Marketing (BS), 309
 - at West campus, 675
- Martin Luther King Jr. Day of Service, 281
- Mass Communication. *See* Journalism and Mass Communication, Walter Cronkite School of
- Master's degrees. *See* Graduate degrees
- Materials emphasis, 395
- Materials Joining and Manufacturing Technology
 - concentration, 261
- Materials Research Science and Engineering Center (MRSEC), 46
- Materials Science and Engineering (BSE), 396
 - areas of study, 398
 - course descriptions, 400
 - course requirements, 397
 - programs of study, 398
- Materials Science Electron Microscopy Laboratory (MSEML), 46
- Mathematics
 - at Tempe campus
 - course descriptions, 616
 - in General Studies Requirement, 89, 93
 - graduate degrees, 616
- Mathematics (BA, BS), 612
 - Actuarial science concentration, 615
 - Statistics concentration, 614
 - minor, 615
 - placement examinations in, 79
 - and Statistics, Department of, 612
- at West campus
 - course descriptions, 727
- Mathematical Sciences and Applied Computing, Department of, 725
 - minor, 726
- Matthews, Arthur John, 33
- Mechanical and Aerospace Engineering
 - Aerospace Engineering (BSE), 426
 - course descriptions, 431
 - Department of, 425
 - integrated BSE-MS program, 425
 - Mechanical Engineering (BSE), 429
- Mechanical and Manufacturing Engineering Technology
 - course descriptions, 262
 - Department of, 259
- Mechanical Engineering (BSE), 429
 - program of study, 431
- Mechanical Engineering Technology (BS), 260
 - concentration, 260
- Mechanical metallurgy emphasis, 398
- Media Center, 313
- Mediation Clinic, 497
- Medical technology course descriptions, 607
- Medical withdrawal, 84
- Medicinal chemistry concentration, 528
- Medieval and Renaissance Studies certificate, 513
 - with History major, 558
- Medieval and Renaissance Texts and Studies (MRTS), 44
- Mediterranean Studies*, 44
- Memorial Union (MU), 279
- Mental health services. *See* Counseling services
- Metallic materials systems emphasis, 398
- Metals
 - concentration, 452
 - course descriptions, 461
- Meteorite Studies, Center for, 45
- Meteorology-climatology concentration, 548
- Microbiology
 - course descriptions, 608
 - Microbiology (BS), 599
 - minor, 602
- Microelectronics concentration, 255
- Microelectronics engineering technology course
 - descriptions, 257
- Microfilm fee, 54
- Midterm report, 86
- Military members and residency classification, 57

Military officer training, 130, 508
 Military Science (Army ROTC). *See also* ROTC Studies
 Department of, 620
 Minority Engineering Program, 378
 Minors, 92, 126, 127. *See also* specific degree programs
 Misconduct in scholarly research and creative activities,
 160
 Molecular and cellular bioengineering emphasis, 390
 Molecular and Cellular Biology
 course descriptions, 608
 Molecular Biosciences and Biotechnology (BS), 600
 Molecular biosciences/biotechnology course descriptions,
 608
 Morrison Institute for Public Policy, 50
 Morrison School of Agribusiness and Resource
 Management. *See* Agribusiness and Resource
 Management, Morrison School of
 Motor Control Lab, 47
 MRSEC (Materials Research Science and Engineering
 Center), 46
 MRTS (Medieval and Renaissance Texts and Studies), 44
 MSC (Multicultural Student Center), 282
 MSEML (Materials Science Electron Microscopy
 Laboratory), 46
 MU (Memorial Union), 279
 Multicultural Student Center (MSC), 282
 Multicultural Student Services (MSS), 659
 Multilingual/Multicultural Education Program program of
 study, 358
 Multimedia Writing and Technical Communication
 certificate, 239
 course descriptions, 239
 Faculty of, 238
 Multimedia Writing and Technical Communication (BAS,
 BS), 238
 Municipal operations management concentration, 267
 Museum Studies
 certificate, 510, 513
 concentration, 446
 Music
 concentration, 478
 course descriptions, 478
 at West campus, 751
 Music (BA, BM), 471
 School of, 470
 admission to, 470
 degree programs of, 471
 diagnostic examinations, 471
 graduate programs in, 478
 instrument rental fee, 54
 library of, 33
 minor, 478
 Music Education, 471
 Music Theatre, 476
 Music Therapy, 473

 Performance major, 474
 private instruction fee, 54
 special programs of, 440
 Theory and Composition major, 477
 student activities, 287
 Music Theatre, 35

N

National Food and Agricultural Policy Project (NFAPP),
 206
 National Scholarship Advisement, Lorraine W. Frank
 Office of, 145
 Native Americans
 Achievement Program, 282
 American Indian Students United for Nursing (ASUN),
 181
 American Indian Studies Program, 522
 Diné Teacher Education Program, 353
 Indian Education, Center for, 42, 350
 Indian Legal Program, 496
 Journal of American Indian Education, 42
 Labriola National American Indian Data Center, 34
 residency classification policy for, 58
 Student Services Office at West campus, 659
 Summer Institute, 282
 Natural Sciences in General Studies requirements, 94
 Navajo teacher program, 353
 NCLEX-RN requirements, 175
 Nelson Fine Arts Center, 35
 New College of Interdisciplinary Arts and Sciences. *See*
 Interdisciplinary Arts and Sciences, New College of
 Noble Science and Engineering Library, 33
 Nondegree admission
 graduate, 151, 155
 undergraduate, 74
 Nonprofit Leadership and Management
 Center for (CNLM), 49, 187
 Certificate Program, 187
 course descriptions, 190
 Nonprofit Youth and Human Service Leadership and
 Management certificate, 190
 Normal School of Arizona, 29
 North Central Association, 855
 Northlight Gallery, 35
 Norwegian course descriptions, 592
 Notification of admission, 75
 Numbering system for courses, 62
 Nursing, College of, 174
 academic organization of, 20
 academic standards of, 179
 accreditation of, 855
 admission to, 174

INDEX

- American Indian Students United for Nursing (ASUN), 181
 - American Museum of, 181
 - Arizona State Board of Nursing requirement, 175
 - centers, 180
 - course descriptions, 182
 - degree programs of, 178
 - fees for, 180
 - fingerprint clearance requirements for, 176
 - grading policy, 180
 - health requirements for, 176
 - honors, 180
 - insurance requirements, 176
 - Nursing (BSN, MS), 176, 177
 - Nursing Students for Ethnic and Cultural Diversity, 181
 - organization of, 174
 - Registered Nurse (RN) programs, 177
 - admission to, 175
 - degree requirements, 179
 - special programs, 180
 - Nutrition
 - concentrations, 241
 - course descriptions, 243
 - Department of, 240
 - minor, 242
 - Nutrition (BS), 240
- O**
- Occupational therapy and WICHE, 130
 - Office of University Evaluation, 37
 - Omnibus course abbreviations, 63
 - Online courses, 135
 - Open Horizons, 280
 - Opera option, 475
 - Operations and Production Management
 - course descriptions, 676
 - Operations management technology (BS, BAS), 265
 - course descriptions, 270
 - Optometry and WICHE, 130
 - Orchestral instrument concentration, 476
 - Organ Hall, 35
 - Organization, academic, 19
 - Orientations, 153
 - Osteopathy and WICHE, 130
- P**
- Painting
 - concentration, 453
 - course descriptions, 462
 - Panhellenic councils, 281
 - Parent Loan for Undergraduate Students (PLUS), 60
 - Parking
 - at Tempe campus
 - fees, 54
 - refunds of, 56
 - Summer Session, 172
 - violations, 55
 - at West campus, 660
 - Partnership in Baccalaureate Education, 201, 214
 - Pass/fail enrollment, 83
 - in Engineering, Ira A. Fulton School of, 374
 - in Liberal Arts and Sciences, College of, 505
 - Passport Acceptance Office, 33
 - Paul V. Galvin Playhouse, 35
 - Payments, tuition, 55
 - Pell Grant, 59
 - Performance
 - dance concentration, 466
 - music, 474
 - Performing arts facilities, 34
 - Perkins Loan, 60
 - Personally identifiable information, 88
 - Petition for variance, 91
 - PGM (Professional Golf Management), 208
 - Philosophy
 - at Tempe campus
 - course descriptions, 623
 - Department of, 622
 - Philosophy (BA), 622
 - at West campus
 - course descriptions, 708
 - minor, 707
 - Philosophy, Politics, and Law certificate, 148
 - Phoenix Urban Research Laboratory (PURL), 41
 - Photography
 - course descriptions, 462
 - specialization, 454
 - Photosynthesis, Center for the Study of Early Events in, 46
 - Physical education concentration, 229
 - course descriptions, 232
 - Physical geography course descriptions, 552
 - Physical sciences course descriptions, 627
 - Physician assistant, WICHE program for, 130
 - Physics
 - and Astronomy, Department of, 624
 - course descriptions, 627
 - at West campus, 707
 - minor, 625
 - Physics (BS), 624
 - Piano, collaborative concentration, 476
 - Pilot training, 250
 - Placement auditions
 - for dance, 464
 - for music, 470
 - Placement examinations, 79
 - for foreign language requirements, 585

- Planning, School of, 337
 admission to, 338
 degree programs of, 337
 graduate degrees, 338
 portfolio requirements for, 338
 program of study, 337
- Plant biochemistry and molecular biology
 concentration, 601
 course descriptions, 611
- Plant Biology
 concentrations, 601
 course descriptions, 610
 Plant Biology (BS), 600
- PLUS (Parent Loan for Undergraduate Students), 60
- Political Science
 at Tempe campus
 course descriptions, 632
 Department of, 629
 minor, 630
 Political Science (BA, BS), 629
 at West campus
 course descriptions, 738
 minor, 732
 Political Science (BA, BS), 731
- Polymers and composites engineering emphasis, 398
- Polytechnic campus, 41. *See also* specific colleges, programs, and schools
- Academic Resource Center, 203
 accreditation of, 200, 855
 administrative personnel, 849
 admission to, 201
 advising, 202
 Aeronautical Management Technology, Department of, 249
 Agribusiness and Resource Management, Morrison School of, 206
 Applied Biological Sciences, Department of, 219
 Applied Psychology, Faculty of, 224
 Business Administration, Faculty of, 225
 career services, 286
 centers of, 41
 child care, 205
 computing services, 202
 Computing Studies, Division of, 271
 counseling services, 204
 degree programs of, 13
 directory of, 899
 East College, 214
 Education, Faculty of, 227
 Electronics and Computer Engineering Technology, Department of, 254
 Engineering, Department of, 258
 enrollment, 204
 Exercise and Wellness, Department of, 233
 faculty and academic professionals, 767
 Freshman Year Experience, 205
 health center, 204
 history of, 200
 Honors College programs, 203
 housing and residential life, 205
 Human Health Studies, Faculty of, 237
 library services, 202
 map of, 277
 Mechanical and Manufacturing Engineering Technology, Department of, 259
 Morrison School of Agribusiness and Resource Management, 206
 Multimedia Writing and Technical Communication, Faculty of, 238
 Nutrition, Department of, 240
 organization of, 19, 200
 Physical Activity Center, 204
 recreation facilities, 204
 student services, 204
 Student Union, 204
 Technology and Applied Sciences, College of, 245
 Technology Management, Department of, 264
 transfer to West campus, 658
- Portuguese
 course descriptions, 593
 foreign language requirement for, 585
- Postbaccalaureate programs
 certificates, 131
 in education
 at Polytechnic campus, 228
 at Tempe campus, 350, 351, 352, 354, 361
 at West campus, 745, 756
- Pre-health professions advising, 500
- Prefix index for courses, 7
 omnibus courses, 63
 specialized, 64
- Prelaw
 advising, 501
 prelaw minor program at West campus, 654, 695
 studies, 296
- Premedical studies
 and biomedical engineering emphasis, 395
 and Engineering Special Studies (BSE), 434
- Preparing Future Faculty Program, 150
- Preprofessional advising, 500
- Prerequisite defined, 27
- Preschool of College of Education, 280
- Preveterinary medicine concentration, 209
- Printmaking
 concentration, 455
 course descriptions, 463
- Prism Theatre, 35
- Probation, academic, 87
- Process engineering emphasis, 395
- Professional Continuing Education, 32

INDEX

- Professional Development, Center for, 371
Professional Field Experiences, Office of, 350
Professional flight concentration, 250
Professional golf management (PGM)
concentration, 208
course descriptions, 213
Professional Nursing Program. *See* Nursing, College of
Professional officer courses (POC), 516
Professional Student Exchange Program, 130
Professional Teacher Preparation Program. *See* Initial
Teacher Certification program
Program(s). *See also* Degree programs
Academic Program Promoting Leadership Enrichment
and Service, 282
Academic Success, 133
Adult Re-entry, 282
African and African American Studies, 517
America Counts, 132
America Reads, 132
American English and Culture Program (AECF), 73
American Humanities Program, 49, 188, 190
American Indian Studies, 522
Asian Pacific American Studies, 524
Asian Studies, 294
assessment of, 37
of Barrett Honors College, 145
Bridge Discount, 285
of Business, W. P. Carey School of, 294
for children, 280
Clinics, of Law, College of, 497
Co-Curricular Programs and Activities (CCPA), 280
Community Service, 281
Creative Writing, 161
Distance Learning, 135
of Engineering, Ira A. Fulton School of, 377
fees for, 53
of Graduate Studies, Division of, 150
Immigration, for International Faculty and Scholars, 171
Indian Legal Program, 496
International, 170
Kids' Evening Enrichment Program (KEEP), 659
of Law, College of, 496
of Liberal Arts and Sciences, College of, 508
National Food and Agricultural Policy, 206
Nonprofit Leadership and Management, 187
of Nursing, College of, 180
peer mentoring, 282, 283, 665
Preparing Future Faculty, 152
Preparing Future Professionals, 152
Professional Student Exchange Program, 130
of Public Programs, College of, 187
Rodel Community Scholars, 295
Service Learning, 132
Small Business Program, 294
Student Leadership Program, 281
Traveling Scholar, 82
Upward Bound, 282
Veterans Upward Bound, 282
Washington Semester, 508
Project 1000, 48
Psychological services. *See* Counseling services
Psychology
at Polytechnic campus
course descriptions, 225
Psychology, Applied (BS), 224
at Tempe campus
course descriptions, 636, 638
Department of, 635
in Education, Division of, 369
Psychology (BA, BS), 635, 697
at West campus
course descriptions, 737
minor, 733
Psychology (BA, BS), 732
Public Administration and Public Management certificate,
192
Public Affairs
course descriptions, 193
School of, 192
Public Defender Clinic, 497
Public Programs, College of, 184. *See also* specific degree
programs and courses
academic membership of, 857
academic organization of, 20
academic standards of, 187
admission to, 184
advising, 185
centers of, 49, 187
Community Resources and Development, School of, 189
degree programs of, 185
graduation requirements, 185
Morrison Institute for Public Policy, 50
organization of, 20, 184
Public Affairs, School of, 192
research centers of, 49
Social Work, School of, 193
special programs of, 187
Public Relations and Strategic Communications
minor, 680
PURL (Phoenix Urban Research Laboratory), 41, 313
- ## Q
- Quality Analysis certificate, 294
with Economics major, 535
Quantitative business analysis
course descriptions
at Tempe campus, 301
at West campus, 675

Department of Economics, Finance, Marketing, and
Quantitative Business Analysis
at West campus, 675

R

- Radio Station KASC, 287
REACH, 281
Reading education
 course descriptions, 367
 at West campus, 729, 751
Readmission, 80
 deadline, 67
 to Engineering, Ira A. Fulton School of, 373
 to Graduate Studies, Division of, 155
Real Estate
 Center (AREC), Arizona, 41
 continuing education, 137
 course descriptions
 at Polytechnic campus, 227
 at Tempe campus, 302
 Real Estate (BS), 226
Recital Hall, 35
Records, 87
 access to, 88
 holds on, 86
Recreation. *See also* Recreational facilities
 at Tempe campus
 concentration, 189
 course descriptions, 191
 minor, 190
 Recreation (BS), 189
 at West campus
 course descriptions, 691
 Recreation and Tourism Management (BS), 688
 and Tourism Management, Department of, 688
Recreational facilities
 at Polytechnic campus, 204
 at Tempe campus, 286
 at West campus, 688
Recreational sports, 286
REESC (Russian and East European Studies Center), 49
Refugees, residency classification policy, 57
Refunds, 56
Regents' Professors, 758
Registered Nurse (RN) programs. *See also* Nursing,
 College of
 admission to, 175
 course requirements, 178
Registration, 66, 81
 continuing, 63
 fees for, 81
 late fee for, 54
 Summer Sessions, 172
 University Registrar's Office, 66
Reinstatement, 87
Religion and Conflict, Center for the Study of, 47
Religious accommodations, 281
Religious Studies
 at Tempe campus
 course descriptions, 640
 Department of, 639
 Religious Studies (BA), 639
 at West campus, 729
 course descriptions, 729
Remedial enrollment, 84
Repeating courses, 85
Reports. *See also* Grades, Records
 ASU Report Card, 38
 midterm, 86
Research. *See also* Center(s) and Institute(s);
 Laboratory(ies)
 facilities, 151
 programs, 151
Research Extensive Status, 28
Research on Education in Science, Mathematics,
 Engineering, and Technology, Center for
 (CRESMET), 39
Research opportunities, undergraduate, 145
Research Park, 32
Residence halls. *See* Residential Life
Residency classification, 57
Residential construction concentration, 382
Residential Life
 housing fees, 55
 at Polytechnic campus, 205
 Summer Sessions, 172
 at Tempe campus, 279
 at West campus, 660
Restoration ecology, wildlife and, concentration, 221
Retention, 86
 in Barrett Honors College, 146
 in Design, College of, 315
Rhodes Lecturer, 146
Risk Management, Student, 281
Rodel Community Scholars Program, 295
Romanian
 course descriptions, 593
 foreign language requirement for, 585
ROTC studies
 in Engineering, Ira A. Fulton School of, 379
 in Liberal Arts and Sciences, College of
 Air Force, 515
 Army, 620
 in Nursing, College of, 181
 in Technology and Applied Sciences, College of, 248
Russian
 course descriptions, 593
 minor, 583

INDEX

- Russian (BA), 582
- Russian and East European Studies Center (REESC), 49
- Russian and East European Studies certificate, 513
 - with History major, 558
 - with languages major, 583
 - with Religious Studies major, 639

S

- SAM (Social and Academic Mentor Program), 152
- SAT (Scholastic Aptitude Test), 67
- Satisfactory academic progress, 87
- Satisfactory grade, 83
- Scandinavian Studies
 - certificate, 513
 - with languages major, 583
 - course descriptions, 594
- Scanning Probe Microscopy Laboratory (SPM), 46
- Scenography concentration, 485
- SCERP (Southwest Center for Environmental Research and Policy), 51
- Schedule of Classes*, 62, 81
- Scholarly Publishing course descriptions, 563
- Scholarship(s), 59
 - for Air Force ROTC, 516
 - for Army ROTC, 620
 - Lorraine W. Frank Office of National Scholarship Advisement, 145
 - Science Math Engineering Competition Awards (SMECA) scholarships, 378
 - for Technology and Applied Sciences, College of, 248
- Scholastic Aptitude Test (SAT), 67
- Science, history and philosophy of, courses, 607
- Science and Engineering Library, Daniel E. Noble, 33
- Science and Engineering of Materials
 - course descriptions, 161
 - Science and Engineering of Materials (PhD), 161
- Science and Technology Law certificate, 131
- Science Math Engineering Competition Awards (SMECA) scholarships, 378
- Sculpture
 - concentration, 456
 - course descriptions, 463
- SDTV (Sun Devil Television), 286
- Secondary Education,
 - Applied Biological Sciences (BS), 220, 230
 - course descriptions
 - at Polytechnic campus, 233
 - at Tempe campus, 367
 - at West campus, 753
 - Secondary Education (BAE)
 - at Polytechnic campus, 228
 - at Tempe campus, 359
 - at West campus, 752
 - specializations
 - anthropology, 569
 - biological sciences, 220, 603
 - business, 290
 - chemistry, 529
 - economics, 299, 536
 - English, 538
 - family and human development, 544
 - foreign languages, 584
 - geography, 549
 - history, 558
 - mathematics, 615
 - physical education, 228
 - physics, 626
 - political science, 631
 - social studies, 558, 631
- Secondary Ion Mass Spectrometry (SIMS) laboratory, 46
- Security engineering technology, 249
- Seidman Research Institute, L. William, 41, 296
- Semester course codes, 62
- Semiconductor processing emphasis, 395
- Semiconductor technology concentration, 256
- SEOG (Federal Supplemental Educational Opportunity Grant), 59
- Serbo-Croatian course descriptions, 587
- Service Learning Program, 132. *See also* Internships
- Service programs, 281
- Services Leadership, Center for (CSL), 40
- Shuttle bus service
 - at Polytechnic campus, 204
 - at Tempe campus, 55
 - at West campus, 657
- Sigma Theta Tau, 181
- SIMS (Secondary Ion Mass Spectrometry), 46
- Slavic course descriptions, 594
- Small Business
 - and Entrepreneurship certificate, 294
 - minor, 226
- SMECA (Science Math Engineering Competition Awards) scholarships, 378
- Smith Music Theatre, Evelyn K., 35
- SNA (Student Nurses' Association), 181
- Social and Academic Mentor Program (SAM), 152
- Social and Behavioral Sciences
 - course descriptions, 740
 - Department of, 730
 - minor, 731
 - Social and Behavioral Sciences (BA, BS), 697
- Social and Philosophical Foundations of Education
 - course descriptions, 369
- Social Policy and Practice Lecture Program, John F. Roatch Global Lectures in, 138
- Social Sciences
 - in General Studies requirements, 94
 - in Secondary Education program area, 558, 569

- Social Welfare minor, 196
- Social Work
 - Department of, at West campus, 692
 - course descriptions, 694
 - Social Work (BSW), 692
 - School of, at Downtown campus, 193
 - academic standards, 198
 - accreditation of, 855
 - admission to, 194
 - course descriptions, 198
 - degree programs of, 186, 195
 - Early Intervention Certificate, 196
 - field instruction, 197
 - organization of, 193
 - Social Work (BSW), 194
- Sociocultural Anthropology minor, 735
- Sociology
 - at Tempe campus
 - course descriptions, 643
 - Department of, 642
 - minor, 643
 - Sociology (BA), 642
 - at West campus
 - course descriptions, 741
 - minor, 734
 - Sociology (BA, BS), 733
- Software engineering concentration, 410
- Solid State Electronics Research (CSSEER), Center for, 43
- Solid State Science, Center for, 45
- SORC (Student Organization Resource Center), 280
- Sorority(ies), 281
- SORP (Student Outreach and Retention Program), 378
- Southeast Asian Studies certificate, 514
 - with Geography major, 548
 - with History major, 558
 - with languages major, 583
 - with Religious Studies major, 639
- Southwest Center for Education Equity and Language Diversity, 42, 350
- Southwest Center for Environmental Research and Policy (SCERP), 51
- Southwest Interdisciplinary Research Center, 50
- Spa Management certificate, 235
- Spanish
 - at Tempe campus
 - course descriptions, 595
 - minor, 583
 - Spanish (BA), 582
 - at West campus
 - course descriptions, 724
 - minor, 719
 - Spanish (BA), 719
- Spanish/English translation certificate, 583
- Sparky's Den, 280
- Speaking Proficiency English Assessment Kit (SPEAK), 154
- Special Education
 - course descriptions
 - at Polytechnic campus, 233
 - at Tempe campus, 367
 - at West campus, 754
 - Professional Teacher Preparation (SPE), 354
 - Special Education (BAE)
 - at Tempe campus, 360
 - at West campus, 753
 - Special Education (MEd), 756
- Special Events Management minor, 711
- Special studio art course descriptions, 464
- Specialty construction concentration, 382
- Speech and Hearing Science
 - course descriptions, 646
 - Department of, 646
 - Speech and Hearing Science (BS), 646
- SPM (Scanning Probe Microscopy Laboratory), 46
- Sport and Exercise Psychology Lab, 47
- Sports
 - intercollegiate, 287
 - recreational, 286
- Stafford Student Loans, 60
- STAR (Sustainable Technologies, Agribusiness, and Resources Center), 42
- Stardust Center for Affordable Homes and the Family, 51
- State Press*, 286
- Statistics
 - certificate, 128
 - concentration, 614
 - course descriptions, 619
 - and probability course descriptions
 - at Tempe campus, 619
 - at West campus, 728
 - Statistics (MS), 161
- Step Gallery, 36
- Steps from admission to registration, 74
- Strategic Supply Research, Center for (CAPS), 40
- Strategies for Success series, 152
- String concentration, 472
- Structures/Materials Engineering
 - area of study, 402
 - degree requirements, 404
- Student Advocacy and Assistance, 284
- Student antiretaliation statement, 29
- Student Code of Conduct*, 65, 281
- Student counseling. *See* Counseling services
- Student Development, 279
- Student Employment Office, 60
- Student enrollment numbers, 28
- Student Financial Aid Trust Grant, 60
- Student Financial Assistance Office, 66

INDEX

- Student health
 - at Polytechnic campus, 204
 - at Tempe campus, 285
 - at West campus, 660
- Student Health and Wellness Center. *See* Campus Health Service
- Student housing. *See* Housing for students; Residential Life
- Student Judicial Affairs, 281
- Student Legal Assistance, 280
- Student Media, 286
- Student Nurses' Association (SNA), 181
- Student Organization Resource Center (SORC), 280
- Student Outreach and Retention Program (SORP), 378
- Student Recreation Complex (SRC), 286
 - fee for, 53
- Student Risk Management, 281
- Student services,
 - Adult Re-entry, 282
 - Arizona Prevention Resource Center (APRC), 286
 - Associated Students of Arizona State University (ASASU), 280
 - Bridge Discount Program, 285
 - Career Services, 286
 - Career Testing Services (CTS), 285
 - Child and Family Services, 280
 - Co-Curricular Programs and Activities (CCPA), 280
 - Community Service Program, 281
 - Counseling and Consultation, 284
 - Crisis Intervention, 284
 - Danforth Chapel, 281
 - Dean of Students Office, 284
 - Disability Resource Center, 282
 - Educational Development, 282
 - Educational Opportunity Center, 282
 - Faith Communities, 287
 - Freshman Year Experience, 282
 - Greek Life, 281
 - health, 204, 285, 660
 - health insurance, 285
 - Intercollegiate Athletics, 287
 - International Student Office (ISO), 282
 - Learning Resource Center (LRC), 284
 - Learning Support Services, 282
 - Memorial Union (MU), 279
 - Multicultural Student Center, 282
 - at Polytechnic campus, 204
 - recreational sports, 286
 - Residential Life, 172, 205, 279, 660
 - Student Advocacy and Assistance, 284
 - Student Affairs, 279, 660
 - Student Development, 279
 - student involvement opportunities, 287
 - Student Judicial Affairs, 54
 - Student Legal Assistance, 280
 - Student Life, 281
 - Student Media, 286
 - Student Organization Resource Center (SORC), 280
 - Student Recreation Complex (SRC), 286
 - Student Risk Management, 281
 - Sun Devil Involvement Center (SDIC), 280
 - at Tempe campus, 284
 - Testing Services at West campus, 661
 - Testprep@ASU, 285
 - Upward Bound Program, 282
 - Veterans Upward Bound Program, 282
 - Wellness and Health Promotion, 285
 - at West campus, 657
- Student Services, Office of, 350
- Student teaching
 - at Tempe campus, 355
 - at West campus, 746
- Student Union at Polytechnic campus, 204
- Studies in the Arts, Institute for (ISA), 39
- Studio Art
 - concentration, 447
 - course descriptions, 460
- Study abroad programs, 67
 - Asian Studies, Center for, 44
 - Business, W. P. Carey School of, 296
 - course prefixes for, 64
 - Design, College of, 316
 - Honors College, Barrett, 145
 - International Business Studies, 305
 - International Programs Office, 170
 - Latin American Studies, Center for, 48
 - Russian and East European Studies Center, 49
- Suicide Prevention Center, Inc. (EMPACT), 284
- Summer Bridge program, 133
- Summer sessions, 172
 - course load for, 81
 - fee for, 53
 - refunds for, 56
- Sun Card, 54
- Sun Devil Involvement Center, 280
- Sun Devil Television (SDTV), 286
- SunDial, 59, 66
- Sundome Center for the Performing Arts, 36
- Supervisory Committee, Graduate, 159
- Supplemental Educational Opportunity Grant, Federal (SEOG), 59
- Supply Chain Management
 - course descriptions, 312
 - Department of, 311
 - Supply Chain Management (BS), 311
- Suspension, 87
- Sustainable Technologies, Agribusiness, and Resources Center (STAR), 42
- Suvannabhumi*, 45
- Swedish course descriptions, 596

Swetman, Ralph W., 30
 Swimming pool, 286
 Symbolic Systems certificate, 514

T

- Taxes**
 credits on, 61
 on financial aid, 61
- Teacher certification**, 228, 355. *See also* Education, College of; Initial Teacher Certification (ITC) program; specific degree programs
- Teacher Education and Certification Highway + Master's (TEACH+ME)**, 351
- Teacher Education and Leadership, College of.** *See also* specific departments and programs
 academic organization of, 20, 745
 academic policies, 747
 admission, 745
 certification, 745
 course descriptions, 751
 Elementary Education, Department of, 745
 field experiences, 746
 Graduate Studies and Professional Development, Department of, 756
 Secondary Education, Department of, 752
 Special Education, Department of, 753
 transfer, 746
- Teacher Education for Arizona Mathematics and Science (TEAMS)**, 354
- Teacher residency classification**, 58
- TEACH+ME (Teacher Education and Certification Highway + Masters)**, 351
- TEAMS (Teacher Education for Arizona Mathematics and Science)**, 354
- Technical graphics concentration**, 266
- Technology and Applied Sciences, College of**, 245. *See also* specific departments and programs
 academic standards of, 248
 accreditation of, 855
 admission to
 Bachelor of Applied Science degree, 251
 Bachelor of Science degree, 246
 advising for, 247
 Aeronautical Management Technology, Department of, 249
 Computing Studies, Division of, 271
 degree programs of, 245
 Electronics and Computer Engineering Technology, Department of, 254
 Engineering, Department of, 258
 Mechanical and Manufacturing Engineering Technology, Department of, 259
 organization of, 20, 245
 special programs of, 248
 Technology Management, Department of, 264
 Technology-Based Learning and Research, 350
 Technology Development Studio, 39
 Technology Entrepreneurship certificate, 378
 Technology Management, Department of, 264
 Technology-supported degree programs, 135
 Technology Ventures Clinic, 497
 Telecommunications concentration, 254
- Television**
 courses, 135
 KAET (Channel 8), 36
 Sun Devil Television (SDTV), 286
- Tempe campus**, 32
 academic organization of, 19
 administrative personnel, 845, 850
 degree programs of, 13. *See* Degree program(s)
 directory of, 900
 faculty and academic professionals, 772
 map, inside back cover
 Standards Committee, 91
 transfer to Polytechnic campus, 201
 transfer to West campus, 653
- Test of English as a Foreign Language (TOEFL)**, 73, 154
- Test of Spoken English (TSE)**, 154
- Testing Services at West campus**, 661
- Testprep@ASU**, 285
- Test(s).** *See* Examination(s)
- Thai course descriptions**, 596
- Theatre**
 concentration, 475
 course descriptions, 487
 at West campus, 714
 facilities, 34
 and Film, School of, 483
 graduate programs in, 487
 special programs of, 440
 student activities in, 287
 Theatre (BA), 484
- Theory (Music) concentration**, 477
- Therapeutic Recreation**, 189
- Theses**
 binding fee for, 160
 formats of, 153
- Third-party sponsor billing**, 55
- TOEFL (Test of English as a Foreign Language)**, 73, 154
- Tourism**
 management concentration, 189
 Management minor, 690
 Recreation and Tourism Management (BS), 678
- Transcripts**
 admission and, 67
 defined, 27
 fees for, 54, 56
 honors recognition, 147

INDEX

refunds for, 56
requests for, 86
Transfer centers for West campus, 653
Transfer credits. *See* Credit(s), academic
Transfer students
admission deadline, 67
credits accepted. *See* Cr dit(s), academic
Translation certificate, 583
Transportation/Materials Engineering, 402
degree requirements, 404
Transportation Systems
certificate, 131, 905
course descriptions, 162
Transportation to campus, 55
Traveling Scholar Program, 82
TRIO student support services, 282
TSE (Test of Spoken English), 154
Tuition, 54
deadlines for, 55
delinquent payments, 56
installment plan, 53
payments for, 55
refunds for, 56
residency classification and, 57
Summer Session, 172
veterans deferred, 55
at West campus, 685

U

UGEM (Underrepresented Graduate Enrichment Match),
152
Undergraduate admissions, 65
Undergraduate research opportunities, 145
Underrepresented Graduate Enrichment Match (UGEM),
152
University
calendar, 22
campuses and sites of, 31
collections, 33
equal opportunity/affirmative action policies of, 28
general information about, 28
grants, 60
history of, 29
libraries and collections of, 33
mission, 28
organization of, 28
scholarship programs of, 59
University Archives, 34
University Art Museum, 34
University College, 132
Academic Advising Services, 133
at Polytechnic campus, 201
at Tempe campus, 290

at West campus, 653
academic organization of, 21
Academic Success at the University, 133
at Polytechnic campus, 203
at Tempe campus, 132
at West campus, 665
at Polytechnic campus, 202
at Tempe campus, 132
Academic Community Engagement Services
(ACES), 132
Interdisciplinary Studies, School of, 139
Summer Bridge program, 133
at West campus, 665
Campus Match, 666
GCC-ASU Partnership, 666
Peer-2-Peer Program, 666
Summer Academy Program, 666
University College Center for Academic Advising, 133,
203
University Dance Laboratory, 36
University Evaluation, Office of, 37
University Registrar's Office, 66
University Undergraduate Initiatives, 65
Upward Bound Program, 282
Urban and environmental planning course descriptions,
341
Urban horticulture concentration, 220
Urban Inquiry, Center for, 49, 188
Urban Issues Lecture Series, 138
Urban Planning
Interdisciplinary Studies (BIS), 338
minor, 337
programs of study in, 339
Urban Planning (BSP), 337
Urban studies concentration in Geography, 548

V

Vaccinations. *See* Immunization requirement
Verification guidelines for enrollment
graduate, 157
undergraduate, 82
Veterans
admissions standards and, 72
services, 66
tuition payment and, 55
Upward Bound Program for, 282
West campus services, 686
Veterinary medicine, 209
WICHE program for, 130
Vice President for Research and Economic Affairs
research centers of, 50
Video Studies, Film and, minor or certificate, 710
Vietnamese course descriptions, 597

Virginia C. Piper Center for Creative Writing, 49
 Visa programs, employment-based, 171
 Visiting Student Program course classifications, 64
 Visual Literacy Collection, 34
 Voice concentration, 476

W

W. P. Carey School of Business. *See* Business,
 W. P. Carey School of
 Walter Cronkite School of Journalism and Mass
 Communication. *See* Journalism and Mass
 Communication, Walter Cronkite School of
 Washington Semester Program, 508
 Waste Management and Hazardous Materials certificate
 program, 265
 Water resources engineering, 402
 degree requirements, 404
 Wealth Management program, 137
 Web-based courses, 135
 Web Development concentration, Internet and, 267
Web Devil, 286
 Wellness and Fitness Facility at West campus, 662
 Wellness and Health promotion, 285
 Wellness Foundations minor, 234
 West campus, 32, 651, 657, 745. *See also* specific schools
 and degree programs
 academic organization of, 19, 652
 academic success programs, 685
 accreditation of, 652
 administrative personnel, 854
 admission to, 652
 advising, 665
 bookstore, 657
 certificates of, 655
 children's services, 657, 659
 counseling services, 660
 degree programs of, 13, 653
 directory, 906
 Disability Resource Center (DRC), 658
 employment for students, 660
 facilities, 662
 faculty and academic professionals, 837
 fee and tuition payments, 660
 freshman orientation, 653
 Global Management and Leadership, School of, 667
 health insurance, 660
 history, 651
 Honors College programs, 663
 housing, 32, 662
 Human Services, College of, 677
 Interdisciplinary Arts and Sciences, New College of,
 696
 library, 652
 map of, 757
 minors of, 654
 Native American Student Services, 659
 nursing programs, 180
 parking, 660
 Peer-2-Peer Program, 666
 student grievances, 655
 student services, 657
 Summer Academy program, 666
 Teacher Education and Leadership, College of, 745
 transfer of credits to, 653, 655
 transfer to Polytechnic campus, 201
 University College at, 665
 Wellness and Fitness Facility, 662
 Western Alliance to Expand Student Opportunities, 48
 Western Interstate Commission for Higher Education
 (WICHE), 130
 Western Undergraduate Exchange (WUE), 130
 Wildlife and restoration ecology concentration, 221
 Williams Campus. *See* Polytechnic campus
 Winter Session, 135
 Withdrawal
 from Graduate Studies, Division of, 156
 medical/compassionate, 84
 refunds for, 56
 from the university, 84, 156
 Women and Gender Studies
 certificate, 514, 649
 with History major, 558
 with Religious Studies major, 639
 course descriptions, 649
 Women and Gender Studies (BA), 649
 Women's Studies Program at West campus, 743
 certificate, 743
 course descriptions, 744
 minor, 744
 Women's Studies (BA, BS), 743
 Women's Studies Resource Center, 662
 Work-Study program, 61, 132
 Writing, Multimedia, and Technical Communication (BAS,
 BS), 238
 Writing Across the Curriculum (WAC), 133
 course descriptions
 at Tempe campus, 543
 at West campus, 725
 Writing Center, 133
 Writing certificate
 at Tempe campus, 538
 at West campus, 716
 WUE (Western Undergraduate Exchange), 130

Directory

For the “Downtown Phoenix Campus,” see page 898. For the “Polytechnic Campus,” see page 899. For the “Tempe Campus,” see page 900. For the “West Campus,” see page 906.

Downtown Phoenix Campus

Organization	Location	Telephone	Web Address
Arizona Drug and Gang Prevention Resource Center	ASUDC Bldg. D	480/727-5015 1-888-432-2347	www.asu.edu/adgprc
Arizona Prevention Resource Center	ASUDC Bldg. D	480/727-2772 1-800-432-2772	www.azprevention.org
Extended Education, School of	ASUDC C319	480/965-3986	www.asu.edu/xed
Academic and Professional Programs	RITT B132	480/965-9797	—
American English and Culture Program	MARIP	480/965-2376	www.asu.edu/esl
Downtown Center at ASU and Property Administration	ASUDC	480/965-3046	www.asu.edu/xed/asudt
Communications and Marketing	ASUDC C319	480/965-9696	—
Distance Learning and Technology	RITT A129	480/965-6738	www.dit.asu.edu
Community Outreach Programs	ASUDC C250	480/965-9696	—
Planning and Business Services	ASUDC C319	480/965-3046	www.asu.edu/xed/asudt/
Winter Session	RITT B132	480/965-9900 480/727-9797	www.asu.edu/xed/winter
Interdisciplinary Studies, School of	UASB 203	480/965-1970	uc.asu.edu/sis
Nursing, College of	—	480/965-3244	nursing.asu.edu
Academic Nursing Centers (ANC) Office	—	—	nursing.asu.edu/anc
Academy for Continuing Education Office	—	480/965-7431	nursing.asu.edu/ace
Advancement of Evidence-Based Practice Office, Center for the	—	480/965-1196	nursing.asu.edu/caep
American Indian Students United for Nursing (ASUN) Office	—	480/965-0123	nursing.asu.edu/asun
Associate Dean for Academic Affairs Office	—	—	—
Associate Dean for Clinical Practice Office and Director of Community Health and Wellness Office	—	—	—
Associate Dean for Research Office	—	—	nursing.asu.edu/research
BSN Program Office	—	480/965-6331	nursing.asu.edu/programs/undergraduate/bsn
Clinical Practice and Community Partners Office	—	—	—
Dean's Office	—	480/965-6431	nursing.asu.edu/general/deans_welcome.htm
Development Office	—	480/965-2564	—
DNS Program Office	—	480/965-3948	nursing.asu.edu/programs/doctorate
Evaluation and Educational Research (CEER) Office, Center for	—	480/965-3928	—
Improving Health Outcomes in Aging Office, Center for	—	480/727-0672	—
Improving Health Outcomes in Children, Teens, and Families Office, Center for	—	—	—
Information Systems	—	480/965-0891	nursing.asu.edu/infosystems
Learning Resource Office	—	480/965-3942	nursing.asu.edu/lrc
Marketing and Communications Office	—	—	nursing.asu.edu/depts/marketing.htm
MS and Post-Master's Programs Office	—	480/965-6411	nursing.asu.edu/programs/graduate

Organization	Location	Telephone	Web Address
Nursing, College of (continued)			
Research and Scholarship Office, Center for	—	—	nursing.asu.edu/research
RN-BSN, RN-BSN-MS Programs Office	—	480/965-3992	nursing.asu.edu/programs/rn
Second Degree Program Office	—	—	—
Student Services Office	—	480/965-2987	nursing.asu.edu/studentsservices
Provost, Office of the	TBA	602/496-1000	www.asu.edu/downtownphoenix
Public Programs, College of	WILSN 234	480/965-1034	copp.asu.edu
Advanced Public Executive Program	ASUDC C110	480/965-4006	spa.asu.edu/apep
American Humanics Program	AG 213	480/965-5726	scrd.asu.edu/emphasis/ah
Community Resources and Development, School of	AG 281	480/965-7291	scrd.asu.edu
Morrison Institute for Public Policy	UVCMN 203	480/965-4525	www.morrisoninstitute.org
Nonprofit Leadership and Management, Center for	AG 356	480/965-0607	www.asu.edu/copp/nonprofit
Public Affairs, School of	WILSN 208	480/965-3926	spa.asu.edu
Social Work, School of	WHALL 135	480/965-6081	ssw.asu.edu
Southwest Interdisciplinary Research Center	20 E University Room 203	480/965-4699	sirc.asu.edu
Student Services Office	WILSN 203	480/965-1034	—
Urban Inquiry, Center for	AG 320	480/965-9216	www.asu.edu/copp/urban
Winter Session	RITT B132	480/727-9900	www.asu.edu/xed/winter

Polytechnic Campus

Organization	Location	Telephone	Web Address
Agribusiness and Resource Management, Morrison School of	WANER 101	480/727-1585	www.poly.asu.edu/msabr
Professional Golf Management	PGM	480/727-1912	www.poly.asu.edu/msabr/pgm
American Indian Programs	AIP	480/727-1075 480/727-1161	www.poly.asu.edu/aip
Bookstore, ASU	UNION	480/727-1168	bookstore.asu.edu
Campus Copy Center, Williams Express	COPY	480/727-1600	www.poly.asu.edu/admin/bus/williamsexpress
Cashiering Services	QUAD 2	480/727-1081	www.poly.asu.edu/admin/bus/cashiering
Computing Commons, Polytechnic campus	CNTR 150	480/727-1118	www.poly.asu.edu/infotech/labs
East College	SUTON	480/727-1333	www.poly.asu.edu/ecollege
Advising	—	480/727-1333	—
Applied Biological Sciences, Department of	WANER third floor	480/727-1444	www.poly.asu.edu/ecollege/appliedbiologicalsciences
Applied Psychology, Faculty of	SUTON third floor	480/727-1177	www.poly.asu.edu/ecollege/appliedpsych
Business Administration, Faculty of	SUTON third floor	480/727-1287	www.poly.asu.edu/ecollege/businessadmin
Education, Faculty of	SUTON 240E	480/727-1103	www.poly.asu.edu/ecollege/education
Exercise and Wellness, Department of	EAW 109	480/727-1945	www.poly.asu.edu/ecollege/wellness
Human Health Studies, Faculty of	WANER third floor	480/727-1333	www.poly.asu.edu/ecollege/humanhealth
Multimedia Writing and Technical Communication, Faculty of	SUTON third floor	480/727-1287	www.poly.asu.edu/ecollege/multimedia
Nutrition, Department of	HSC 1386	480/727-1728	www.poly.asu.edu/ecollege/nutrition
Fitness Center, Williams Campus (CGCC)	WCFC Bldg.	480/988-8400	www.poly.asu.edu/students/recreation
General information	QUAD 2	480/727-3278	www.poly.asu.edu
Housing, Williams Campus	BELL	480/727-1700	www.poly.asu.edu/housing

* Student Services includes Registration Services, Student Business Services, Student Financial Assistance, and Undergraduate Admissions.

DIRECTORY

Organization	Location	Telephone	Web Address
Library Services	CNTR 001	480/727-1037	eastlib.poly.asu.edu
Parking	FMDPS 109	480/727-2775	www.poly.asu.edu/admin/pts
Provost, Office of the	ADMIN	480/727-1028	www.poly.asu.edu/about/provost
Student Health Center	SHC	480/727-1500	www.poly.asu.edu/students/health
Student Union	UNION	480/727-1098	www.poly.asu.edu/union
Student Services*	QUAD 2	480/727-3278	www.poly.asu.edu/students
Technology and Applied Sciences, College of	CTDO	480/727-1874	technology.poly.asu.edu/
Aeronautical Management Technology, Department of	SIM 201	480/727-1381	eastair.poly.asu.edu
Computing Studies, Division of	SUTON 140	480/727-1257	www.poly.asu.edu/ctas/dcst
Electronics and Computer Engineering Technology, Department of	TECH 101	480/727-1514	www.poly.asu.edu/ctas/ecet
Engineering, Department of	CNTR 110	480/727-2727	www.poly.asu.edu/ctas/engineering
Mechanical and Manufacturing Engineering Technology, Department of	SIM 295	480/727-1584	www.poly.asu.edu/ctas/mmet
Technology Management, Department of	TECH 102	480/727-1781	technology.poly.asu.edu/dtm
University College	CNTR 001	480/727-1452	www.poly.asu.edu/learningcenter
Winter Session	RITT B132	480/727-9900	www.asu.edu/xed/winter

* Student Services includes Registration Services, Student Business Services, Student Financial Assistance, and Undergraduate Admissions.

Tempe Campus

Organization	Location	Telephone	Web Address
Academic Transfer Articulation Office	UASB 125B	480/965-8332	www.asu.edu/provost/articulation
Academic Transfer Programs	UASB 125B	480/965-2476	asu.edu/admissions/transfer
Course Equivalency Guide	UASB 125B	480/965-9172	www.asu.edu/provost/articulation
Transfer Guides	UASB 125B	480/965-8332	www.asu.edu/provost/articulation
Adelphi Commons	739 E Apache	480/965-2192	www.campushousing.com/asum
Adelphi II Commons	1342 S Sunset	480/965-2192	www.campushousing.com/asum2
Admissions	—	—	—
Graduate	ADM B170	480/965-6113	www.asu.edu/graduate/admissions
Law	LAW 120	480/965-1474	www.law.asu.edu
Readmissions (undergraduate)	SSV 140	480/965-7550	www.asu.edu/registrar/readmissions
Undergraduate	SSV 112	480/965-7788	www.asu.edu/admissions
Adult Re-Entry	MU 14	480/965-2252	www.asu.edu/studentaffairs/reentry
Associated Students of ASU (ASASU)	MU third floor	480/965-3161	www.asu.edu/asasu
Graduate and Professional Student Association	CFS	480/727-9870	www.asu.edu/gpsa
Programming and Activities Board	MU third floor	480/965-0089	www.asu.edu/pab
Undergraduate Student Government	MU third floor	480/965-1255	asasu.net/usg
ASU Alumni Association	MAIN 200	480/965-2586 1-800-258-6687	www.asu.edu/alumni
ASU Operator	—	480/965-9011	www.asu.edu/directory
Bookstore, ASU	BKSTR	480/965-7928	bookstore.asu.edu
Business, W. P. Carey School of	BA 109	480/965-4227	wpcarey.asu.edu
Accountancy, School of	BA 223	480/965-3631	wpcarey.asu.edu/acc
Business Administration (MBA)	BA 160	480/965-3332	wpcarey.asu.edu/mba
Business Administration (PhD)	BA 171	480/965-3368	wpcarey.asu.edu/grad/phd
Business Honors	BA 150	480/965-8710	wpcarey.asu.edu/hon
Economics, Department of	BAC 659	480/965-3531	wpcarey.asu.edu/ecn
Finance, Department of	BAC 519	480/965-3131	wpcarey.asu.edu/fin
Health Management and Policy, School of	BA 318	480/965-7778	wpcarey.asu.edu/hmp
Information Systems, Department of	BA 223	480/965-3252	wpcarey.asu.edu/is
International Business Studies	BA 109	480/965-0596	wpcarey.asu.edu/international

Organization	Location	Telephone	Web Address
Business, W. P. Carey School of (continued)	—	—	—
Management, Department of	BA 323	480/965-3431	wpcarey.asu.edu/mgt
Marketing, Department of	BAC 460	480/965-3621	wpcarey.asu.edu/mkt
Supply Chain Management, Department of	BA 446	480/965-6044	wpcarey.asu.edu/scm
Undergraduate Office	BA 109	480/965-4227	wpcarey.asu.edu/up
Campus Children's Center	910 S Terrace	480/921-2737	—
Campus Dining at ASU	—	—	www.asucampusdining.com
Administrative Office	MU 138	480/965-3464	—
Distinctive Catering Sales Office	MU 182	480/965-6508	—
Meal Plan Sales	MU 138	480/965-3464	—
Campus Health Service	SHS	480/965-3346	www.asu.edu/studentaffairs/health
Appointments	—	480/965-3349	—
Fax	—	480/965-8914	—
Insurance	—	480/965-2411	—
Measles information	—	480/965-1358	—
Career Services	SSV 329	480/965-2350	www.asu.edu/studentaffairs/career
Cashiering Services	SSV 244	480/965-7468	www.asu.edu/sbs
Child and Family Services	MU 14C	480/965-9515	www.asu.edu/studentaffairs/mu/family
Co-Curricular Programs and Activities	MU third floor	480/965-9600	www.asu.edu/studentaffairs/mu/partnerships
Community Service Program	MU third floor	480/965-0305	www.asu.edu/studentaffairs/mu/community
Counseling and Consultation	SSV 334	480/965-6146	www.asu.edu/studentaffairs/counseling
Creative Writing (MFA)	LL 307C	480/965-3528	www.asu.edu/clas/english/creativewriting
Danforth Chapel	CHAPL	480/965-6547	www.asu.edu/studentaffairs/studentlife/danforth
Design, College of	ARCH 101	480/965-6384	www.asu.edu/caed
Architecture and Landscape Architecture, School of	AED 162	480/965-3536	www.asu.edu/caed/sala
Design Studies	AED 162	480/965-7007	www.asu.edu/caed/SOD
Herberger Center for Design Research	ARCH 119	480/727-0478	www.asu.edu/caed/HCDCE
Industrial Design, Department of	AED 162	480/965-1767	www.asu.edu/caed/SOD
Interior Design, Department of	AED 162	480/965-3571	www.asu.edu/caed/SOD
Planning, School of	AED 162	480/965-7167	www.asu.edu/caed/sop
Visual Communication Design, Department of	AED 162	480/965-8947	www.asu.edu/caed/SOD
Disability Resource Center	MCENT first floor	—	www.asu.edu/studentaffairs/ed/drc
TTY	—	480/965-9000	—
Voice	—	480/965-1234	—
Drop/add and withdrawal information	SSV 140	480/965-3124	—
Education, College of	EDB 108	480/965-3306	coe.asu.edu
Computer Support/Student Computer Lab	EDB 122	480/965-2126	coecs.asu.edu
Curriculum and Instruction, Division of	ED 426	480/965-1644	coe.asu.edu/candi
Beginning Educator Support Team (BEST)	EDB 101C	480/965-4339	coe.asu.edu/best
Professional Field Experiences	EDB L1-14	480/965-6255	coe.asu.edu/pfe
Graduate Program Office	ED 434	480/965-4602	coe.asu.edu/candi
Dean's Office	EDB 104	480/965-3306	coe.asu.edu
Vice President for University-School Partnerships	ED 140	480/965-3538	prek12partnership.asu.edu
Education Policy Studies Laboratory	EDB L1-01	480/965-1886	www.asu.edu/educ/eps
Educational Leadership and Policy Studies, Division of	ED 120	480/965-6357	coe.asu.edu/elps
Educational Research and Services, Bureau of	ED 140	480/965-3538	bers.asu.edu
Indian Education, Center for	ED 402	480/965-6292	coe.asu.edu/cie

DIRECTORY

Organization	Location	Telephone	Web Address
Education, College of	—	—	—
Psychology in Education, Division of	EDB 302	480/965-3384	coe.asu.edu/psyched
Admissions (recording, voice mail)	EDB 302	480/965-6420	coe.asu.edu/psyched
Counselor Training Center	EDB 401	480/965-5067	coe.asu.edu/ctc
Southwest Center for Education Equity and Language Diversity	ED 440	480/965-7134	www.asu.edu/educ/sceed
Student Services, Office of	—	—	—
Academic Advising	EDB L1-13	480/965-5555	coe.asu.edu/oss
Living and Learning Residential Floor	MANZH	480/965-9706	coe.asu.edu/oss
New Student Recruitment	EDB L1-12	480/965-5555	coe.asu.edu/oss
Educational Opportunity Center	1000 E. Apache, No. 118	480/894-8451	www.asu.edu/studentaffairs/mss/eoc
Engineering, Ira A. Fulton School of	ECG 109	480/965-1726	fulton.asu.edu/fulton
Bioengineering, Harrington Department of	ECG 334	480/965-3028	fulton.asu.edu/~bme
Chemical and Materials Engineering, Department of	ECG 202	480/965-3313	fulton.asu.edu/~cme
Civil and Environmental Engineering, Department of	ECG 252	480/965-3589	fulton.asu.edu/civil
Computer Science and Engineering, Department of	BYENG 501	480/965-3190	fulton.asu.edu/cse
Construction, Del E. Webb School of	USE 138	480/965-3615	construction.asu.edu
Electrical Engineering, Department of	ENGRC 552	480/965-3424	fulton.asu.edu/ee
Industrial Engineering, Department of	GWC 502	480/965-3185	fulton.asu.edu/ie
Mechanical and Aerospace Engineering, Department of	ECG 346	480/965-3291	fulton.asu.edu/mae
Equal Opportunity/ Affirmative Action TTY	ADM B171 —	480/965-5057 480/965-0471	www.eoaa.asu.edu —
Exercise Science (PhD)	FOUND 445	480/965-7906	www.asu.edu/clas/espe
Fine Arts Box Office	FAC	480/965-6447	—
Fine Arts, Katherine K. Herberger College of Art, School of	GHALL 132 ART 102	480/965-6536 480/965-3468	herbergercollege.asu.edu herbergercollege.asu.edu/art
Arts, Media, and Engineering	BYENG 395	480/965-9438	herbergercollege.asu.edu/ame
Dance, Department of	PEBE 107A	480/965-5029	herbergercollege.asu.edu/dance
Music, School of	MUSIC E185	480/965-3371	herbergercollege.asu.edu/music
Theatre and Film, School of	GHALL 232	480/965-5337	herbergercollege.asu.edu/theatre
Freshman Year Experience	PVW	480/965-1512	www.asu.edu/studentaffairs/fye
Gerontology Program	FAB S121	602/543-6642	www.west.asu.edu/chs/grn
Graduate Studies, Division of	WILSN lobby	480/965-3521	www.asu.edu/graduate
Admissions	ADM B170	480/965-6113	www.asu.edu/graduate/admissions
Advising/Referral Office	ADM B288	480/965-3521	www.asu.edu/graduate
Financial Support	SSV 216A	480/965-3355	www.asu.edu/graduate/financial
Student Academic Services/Format Advising	ADM B170	480/965-3521	www.asu.edu/graduate/current/sas.htm www.asu.edu/graduate/format
Graduation Section	SSV 140	480/965-3256	www.asu.edu/registrar/graduation
Commencement Office	RITT B160	480/965-6611	www.asu.edu/ssc/commence
Graduate Division	SSV 144	480/965-6980	—
Undergraduate Division	SSV 144	480/965-3256	—
Greek Life (Fraternities and Sororities)	MU third floor	480/965-5292	www.asu.edu/studentaffairs/mu/greeklife
Honors College, Barrett	IRISH A121	480/965-4033	honors.asu.edu
Human Resources Customer Service Center	USB	480/965-2701	asu.edu/hr
Information Technology	—	—	www.asu.edu/it
Chief Information Officer, Office of the	—	—	www.asu.edu/cio
Classroom Management, Office of	CPCOM 105	480/965-3342	www.asu.edu/classrooms
Classroom Support Centers	—	—	www.asu.edu/classroomsupport
Computer Accounts Office	CPCOM 202	480/965-1211	www.asu.edu/it/tempe/cac
Computing Policies	—	—	www.asu.edu/it/policies

Organization	Location	Telephone	Web Address
Information Technology (continued)			
Customer Assistance Center	CPCOM 202	480/965-5939	www.asu.edu/cacenter
DMIT Instruction Support Lab	CPCOM 213	480/965-6739	dmit.asu.edu/islab
Help Desk	CPCOM 202	480/965-6500	www.asu.edu/helpdesk
Intergroup Relations Center	SSV 278	480/965-1574	www.asu.edu/provost/intergroup
International Programs Office	TMPCT 198	480/965-5965	ipo.asu.edu
International Student Office	SSV 265	480/965-7451	www.asu.edu/studentaffairs/ed/iso
International Undergraduate Admissions	SSV 101	480/965-2688	www.asu.edu/admissions/international
Journalism and Mass Communication, Walter Cronkite School of	STAUF A231	480/965-5011	cronkite.asu.edu
Law, College of	LAW 101	480/965-6181	www.law.asu.edu
Admissions Office	LAW 120	480/965-1474	—
John J. Ross–William C. Blakley Law Library	LAWLB	480/965-6144	www.law.asu.edu/library
Learning Resource Center	MU 14	480/965-7728	www.asu.edu/studentaffairs/lrc
	PVW	480/965-6254	—
Liberal Arts and Sciences, College of	FOUND 110	480/965-6506	clas.asu.edu
Aerospace Studies, Department of	SS 352	480/965-3181	www.asu.edu/clas/afrotc
African and African American Studies Program	COWDN 224	480/965-4399	www.asu.edu/clas/afamstu
American Indian Studies Program	AG 372	480/965-3634	www.asu.edu/clas/americanindian
Asian Pacific American Studies Program	SS 100	480/965-9711	www.asu.edu/clas/apas
Chemistry and Biochemistry, Department of	PS D102	480/965-3461	chemistry.asu.edu
Chicana and Chicano Studies, Department of	COOR 6633	480/965-5091	www.asu.edu/clas/chicana
Computational Biosciences Program	PSA 216	480/965-9845	www.asu.edu/compbiosci
English, Department of	LL 542	480/965-3168	www.asu.edu/clas/english
Family and Human Development, Department of	COWDN 106	480/965-6978	www.asu.edu/clas/fhd
Film and Media Studies	LL 641	480/965-6747	—
Geography, Department of	SCOB 330	480/965-7533	geography.asu.edu
Geological Sciences, Department of	PS F686	480/965-5081	geology.asu.edu
Global Studies, School of	COOR 5634	480/727-8286	www.asu.edu/clas/globalstudies
History, Department of	COOR 4595	480/965-5778	www.asu.edu/clas/history
Human Communication, Hugh Downs School of	STAUF A412	480/965-5095	www.asu.edu/clas/communication
Human Evolution and Social Change, School of	ANTH 233	480/965-6213	www.asu.edu/clas/shesc
Justice and Social Inquiry, School of	WILSN 331	480/965-7682	www.asu.edu/clas/justice
Kinesiology, Department of	PEBW 218	480/965-3875	www.asu.edu/clas/kines
Languages and Literatures, Department of	LL 440	480/965-6281	www.asu.edu/clas/dll
Life Sciences, School of	LSC 226	480/727-6277	sols.asu.edu
Graduate Programs	LSE 229	480/965-1768	sols.asu.edu/grad
Research and Training Initiatives	LSE 205	480/965-2543	sols.asu.edu/rti
Student Services/advising	LSC 206	480/727-6277	sols.asu.edu/ugrad/uadvising.php
Undergraduate Programs	LSC 226	480/965-9537	sols.asu.edu/ugrad/udegrees.php
Mathematics and Statistics, Department of	PS A216	480/965-3951	math.la.asu.edu
Military Science, Department of	SS 330	480/965-3318	www.asu.edu/clas/military
Philosophy, Department of	COOR 3309	480/965-3394	www.asu.edu/clas/philosophy
Physics and Astronomy, Department of	PS F470	480/965-3561	phy.asu.edu
Political Science, Department of	COOR 6801	480/965-6551	www.asu.edu/clas/polisci
Psychology, Department of	PSY 237	480/965-3326	www.asu.edu/clas/psych
Religious Studies, Department of	ECA 377	480/965-7145	www.asu.edu/clas/religious_studies
Sociology, Department of	COOR 5681	480/965-3546	www.asu.edu/clas/sociology
Speech and Hearing Science, Department of	COOR 2211	480/965-2374	www.asu.edu/clas/shs
Women and Gender Studies Program	ECA 209	480/965-2358	www.asu.edu/clas/womens_studies

DIRECTORY

Organization	Location	Telephone	Web Address
Libraries	—	—	—
John J. Ross–William C. Blakley Law Library	LAWLB	480/965-6144	www.law.asu.edu/library
Libraries at the Tempe campus	LIB	480/965-6164	www.asu.edu/lib/libraries
Architecture and Environmental Design Library	AED 153	480/965-6400	www.asu.edu/lib/libraries/architecture
Archives and Special Collections	LIB 413	480/965-3145	www.asu.edu/lib/archives
Hayden Library, Charles Trumbull (Circulation Desk)	LIB	480/965-3605	www.asu.edu/lib/libraries/hayden
Library Administration	LIB 113	480/965-3417	—
Music Library	MUSIC W302	480/965-3513	www.asu.edu/lib/libraries/music
Noble Science and Engineering Library, Daniel E.	NOBLE	480/965-7607	www.asu.edu/lib/libraries/science
Reference questions	—	480/965-6164	www.asu.edu/lib/hayden/ref
Memorial Union	MU	—	www.asu.edu/studentaffairs/mu
Administration	MU mezzanine	480/965-5310	—
Event and Meeting Services	MU 182	480/965-3406	www.asu.edu/mu/events
Information Desk	MU first level	480/965-5728	—
Lost and Found	MU first level	480/965-5728	—
Montgomery Instructional Lab	MU 178	480/727-6663	—
Sparky's Den	MU lower level	480/965-3642	—
Sun Devil Involvement Center	MU third level	480/965-2255	www.asu.edu/mu/sdic
Multicultural Student Center	SSV 394	480/965-6060	www.asu.edu/studentaffairs/mss/mcc
Operator, university	—	480/965-9011	www.asu.edu/directory
Orientation	SSV 110	480/965-2880	www.asu.edu/admissions/orientation
Parents Association	MARIP A120	480/965-7625	www.asuparentsassociation.com
Parking and Transit Services	UNIVT	480/965-6406	www.asu.edu/dps/pts
Polytechnic campus (See "Polytechnic Campus," page 899.)	—	480/727-3278	www.poly.asu.edu
Professional Enhancement Programs	SSV 340	480/965-6777	www.asu.edu/testprep
careertest@asu.edu	—	—	—
testprep@asu.edu	—	—	—
Readmissions (undergraduate)	SSV 140	480/965-7550	www.asu.edu/registrar/readmissions
Registrar, University	SSV 140	—	www.asu.edu/registrar
General information (recorded)	—	480/965-4747	—
TTY	—	480/965-3236	—
Voice	—	480/965-3124	—
Residency Classification	SSV 140	480/965-7712	www.asu.edu/registrar/residency
Residential Life	SSV 170	480/965-3515	www.asu.edu/studentaffairs/reslife
Safety Escort Service	MU first floor	480/965-1515	—
Science and Engineering of Materials (MS and PhD)	PS A323	480/965-2460	www.asu.edu/graduate/SEM
Speech and Hearing Science (PhD)	CSB 146	480/965-9396	www.asu.edu/clas/shs
Statistics (MS and certificate)	BAC 570	480/965-2671	www.asu.edu/graduate/statistics
Student Accounts	SSV 230	480/965-6341	www.asu.edu/sbs
Student Advocacy and Assistance	SSV 263	480/965-5852	www.asu.edu/studentaffairs/deanofstudents/advocacy
Student Business Services	ADM A107	480/965-6301	www.asu.edu/sbs
Student Development and Memorial Union	MU mezzanine	480/965-5310	www.asu.edu/studentaffairs/mu
Student Employment	SSV 216A	—	www.asu.edu/fa/studemp
Off-Campus	—	480/965-6318	—
On-Campus	—	480/965-5186	—
Student Financial Assistance	SSV 216A	480/965-3355	www.asu.edu/fa
Student ID (Sun Card)	MU 190	480/965-2273	www.suncard1.com

Organization	Location	Telephone	Web Address
Student Judicial Affairs	SSV 263	480/965-6547	www.asu.edu/studentaffairs/studentlife/judicial
Student Legal Assistance	MU 329	480/965-6307	www.asu.edu/studentaffairs/mu/legal
Student Life	SSV 263	480/965-6547	www.asu.edu/studentaffairs/studentlife
Student Media	MCENT 2	480/965-7572	www.statepress.com
<i>State Press</i> Advertising	—	480/965-6555	www.statepress.com
<i>State Press</i> Information	—	480/965-7572	—
<i>State Press</i> Newsroom	—	480/965-2292	—
Web Devil	—	480/727-6941	www.asuwebdevil.com
Student Organization Resource Center	MU third floor	480/965-2255	www.asu.edu/clubs
Student Recreation Complex and Campus Recreation	SRC 220	480/965-8900	www.asu.edu/studentaffairs/src
Student Risk Management	MCL 113B	480/965-5298	www.asu.edu/studentaffairs/risk
Summer Sessions	RITT B160	480/965-6611	www.asu.edu/summer
	—	480/965-6611	www.asu.edu/summer/abroad
Sun Card (See "Student ID," in this section.)	—	—	—
Sun Devil Involvement Center	MU third floor	480/965-2255	www.asu.edu/studentaffairs/mu/sdic
SunDial	—	480/350-1500	www.asu.edu/registrar/registration/intouch.html
Tickets	—	—	—
Athletic Events, Intercollegiate (Sun Devil Ticket Office)	—	480/965-2381	—
Gammage Auditorium Box Office	GGMA	480/965-3434	—
Public Events Administrative Offices	—	480/965-5062	—
Transcripts (outgoing)	SSV 140	480/965-7276	www.asu.edu/registrar/transcripts
Transition and Parent Programs	MU third floor	480/965-4564	www.asu.edu/studentaffairs/mu/transitions
Transportation Systems (certificate)	ARCH 119	480/965-6395	www.asu.edu/caed/transportation
Tuition Payment Office	SSV 230	480/965-4347	www.asu.edu/sbs
University Evaluation, Office of	ADM B366	480/965-9291	www.asu.edu/oue
University Libraries (See "Libraries," in this section.)	—	—	—
University Testing Services	EDB 301	480/965-7146	www.asu.edu/uts
Upward Bound	SSV 276	480/965-6483	www.asu.edu/studentaffairs/mss/upwardbound
Veterans Services section	SSV 140	480/965-7723	www.asu.edu/registrar/veterans
Veterans Upward Bound	1000 E. Apache, No. 106	480/965-3944	www.asu.edu/studentaffairs/mss/vub
Wellness and Health Promotion	SHS 195	480/965-4721	www.asu.edu/studentaffairs/wellness
Winter Session	RITT B132	480/727-9900	www.asu.edu/xed/winter

DIRECTORY

West Campus

Organization	Location	Telephone	Web Address
Academic Achievement Center (TRiO)	UCB 220	602/543-8121	www.west.asu.edu/trio
Academic Affairs	FAB N301	602/543-4500	westcgi.west.asu.edu/acadaffairs
Admission and Enrollment Services	UCB 120	602/543-8203	www.west.asu.edu/registrar
Arts and Sciences, New College of Interdisciplinary	FAB N201	602/543-6000	www.west.asu.edu/newcollege
Bachelor of Applied Science Program	FAB N279	602/543-6003	www.west.asu.edu/ias/bas
Ethnic Studies Program	FAB N205A	602/543-6007	www.west.asu.edu/ethnic
Integrated Natural Sciences, Department of	CLCC 217	602/543-6050	www.west.asu.edu/dins
Integrative Studies, Department of	FAB N279	602/543-6003	www.west.asu.edu/ias
Interdisciplinary Arts and Performance, Department of	FAB N290A	602/543-6057	www.west.asu.edu/iap
Language, Cultures, and History, Department of	FAB N220	602/543-6090	www.west.asu.edu/lch
MA in Interdisciplinary Studies	FAB N230D	602/543-6241	www.west.asu.edu/mais
Mathematical Sciences and Applied Computing	CLCC 250	602/543-4223	www.west.asu.edu/msac
Social and Behavioral Sciences, Department of	FAB N250-1	602/543-6058	www.west.asu.edu/sbs
Women's Studies Program	FAB N291	602/543-3300	www.west.asu.edu/ws
Associated Students of ASU at the West campus	UCB 226	602/543-8186	www.west.asu.edu/asasuw
Barrett Honors College	UCB 201	602/543-3410	westcgi.west.asu.edu/honors
Bookstore, ASU	UCB 140	602/543-6800	bookstore.asu.edu
Career Services	UCB 320	602/543-8124	www.west.asu.edu/cspc
Disability Resource Center	UCB 130	602/543-8145	www.west.asu.edu/drc
TTY	—	602/543-4327	—
Financial Aid Services	UCB 120	602/543-8178	www.west.asu.edu/financialaid
Global Management and Leadership, School of	FAB N101	602/543-6200	www.west.asu.edu/sgml
Accountancy, Department of	FAB S190	602/543-6275	www.west.asu.edu/sgml/accountancy
Economics, Finance, Marketing and Quantitative Business Analysis, Department of	FAB N120A	602/543-6101	www.west.asu.edu/sgml
Management, Department of	FAB N120D	602/543-6204	www.west.asu.edu/sgml/glb
Master of Business Administration Program	FAB N150	602/543-6201	www.west.asu.edu/sgml/MBA
Graduate Studies	FAB S301	602/543-4567	westcgi.west.asu.edu/acadaffairs/gradstudies
Human Services, College of	FAB S105A	602/543-6600	www.west.asu.edu/chs
Communication Studies, Department of	FAB S141C	602/543-6606	www.west.asu.edu/chs/comm
Criminal Justice and Criminology, Department of	FAB S323	602/543-6607	www.west.asu.edu/chs/aoj
Gerontology Program	FAB S117	602/543-6642	www.west.asu.edu/chs/grn
Nursing (Tempe campus program)	FAB S331-1	602/543-6605	nursing.asu.edu
Recreation and Tourism Management, Department of	FAB S115A	602/543-6603	www.west.asu.edu/chs/RTM
Social Work, Department of	FAB S126	602/543-6602	www.west.asu.edu/chs/sw
Information Desk	FAB Lobby	602/543-5500	westcgi.west.asu.edu/adaff/auxs/infodesks.cfm
International Student Services	UCB 220	602/543-8201	www.west.asu.edu/international
Learning Enhancement Center	FLHLB LL2	602/543-6151	www.west.asu.edu/lec
Library	FLHLB	602/543-8501	library.west.asu.edu
Multicultural Student Services	UCB 220	602/543-8148	www.west.asu.edu/multicultural
Native American Student Services	UCB 220	602/543-8138	www.west.asu.edu/nativeamerican
Parking Services (Permits, Appeals)	WIB 101	602/543-7275	westcgi.west.asu.edu/adaff/auxs/parking
Provost, Office of the	FAB N303	602/543-7000	westcgi.west.asu.edu/acadaffairs/provost
Recruitment and Outreach	UCB 105	602/543-8550	www.west.asu.edu/gowest
Residential Life	LCR	602/543-2272	www.west.asu.edu/lascasas
Statistics Lab	CLCC 107	602/543-6117	www.west.asu.edu/statlab
Student Counseling Services	UCB 320	602/543-8124	www.west.asu.edu/cspc

WEST CAMPUS

Organization	Location	Telephone	Web Address
Student Employment	UCB 120	602/543-8178	www.west.asu.edu/financialaid/stdemply.htm
Student Health Services	UCB 170	602/543-8019	www.west.asu.edu/studenthealth
Student Life	UCB 221	602/543-8200	www.west.asu.edu/studentlife
Teacher Education and Leadership, College of	FAB S210A	602/543-6300	www.west.asu.edu/ctel
Elementary Education, Department of	FAB S218	602/543-6315	www.west.asu.edu/ctel/elem
Graduate Studies and Professional Development, Department of	FAB S220	602/543-3634	www.west.asu.edu/ctel/graduate
Secondary Education, Department of	FAB S251A	602/543-6445	www.west.asu.edu/ctel/sed
Special Education, Department of	FAB S252A	602/543-6380	www.west.asu.edu/ctel/spe
Testing Services	WIB 102	602/543-8136	www.west.asu.edu/testing
University College	UCB 201	602/543-4600	www.west.asu.edu/uc
Veteran Student Services	UCB 120	602/543-8220	www.west.asu.edu/veteran
West campus	—	602/543-5500	www.west.asu.edu
Women's Studies Resource Center	UCB 323	602/543-3426	www.west.asu.edu/ws/wrc

Building Abbreviations

For building abbreviations used in the *General Catalog*, *Graduate Catalog*, *Schedule of Classes*, and *Summer Sessions Bulletin*, see the “Building Abbreviations” table below. Tempe campus map coordinates are provided. For the Tempe campus map, see the inside back cover. For other

locations, see the “Polytechnic Campus Map,” page 277; “West Campus Map,” page 757; and “Downtown Center at ASU” map, page 139. For the locations of campuses, see the “ASU Campus Locations” map, page 31.

Building Abbreviations

Abbreviation	Name	Wings	Location (Coordinate)
ADELA	Adelphi II Commons	—	Tempe campus (H-8)
ADM	Administration Building	A, B	Tempe campus (F-3)
ADMIN	Administration	—	Polytechnic campus
ADPCM	Adelphi Commons	—	Tempe campus (G-8)
ADSVC	Administrative Services	—	Polytechnic campus
AED	College of Design/North	—	Tempe campus (D-2)
AG	Agriculture Building	—	Tempe campus (F-3)
AGBC	Agribusiness Center	—	Polytechnic campus
AIP*	American Indian Programs	—	Polytechnic campus
AIP2	American Indian Programs Annex	—	Polytechnic campus
ALTCH	Altitude Chamber	—	Polytechnic campus
ANTH	Anthropology Building	—	Tempe campus (D-3)
ANX	Visual Arts Annex	—	Tempe campus (B-3)
AQUAT	Mona Plummer Aquatics Center	A, B	Tempe campus (B-4)
ARCH	College of Design/South	—	Tempe campus (D-2)
ARCHV*	University Library Archives	—	Polytechnic campus
ART	Art Building	—	Tempe campus (D-2)
ARWH	Art Warehouse	—	Tempe campus (D-2)
ASEOC	Alternate State Emergency Operations Center	—	Polytechnic campus
ASUDC	Downtown Center	A–F	502 E. Monroe St., Phoenix
BA	Business Administration Building	—	Tempe campus (F-4)
BAC	Business Administration C-Wing	—	Tempe campus (F-4)
BELL	Bell Hall	—	Polytechnic campus
BDA	Biodesign Institute Building A	—	Tempe campus: 850 E. Terrace Dr., Tempe (E-7)
BDB	Biodesign Institute Building B	—	Tempe campus: 850 E. Terrace Dr., Tempe (E-7)
BKSTR	ASU Bookstore	—	Tempe campus: 525 E. Orange St., Tempe (F-5)
BYAC	Brickyard Artisan Court	—	Tempe campus: 30 E. Seventh St., Tempe (B-1)
BYENG	Brickyard Engineering	—	Tempe campus: 699 S. Mill Ave., Tempe (B-1)
BYOH	Orchidhouse at the Brickyard	—	Tempe campus: 21 E. Sixth St., Tempe (B-1)
CDC	Child Development Center	—	Polytechnic campus: 6110 S. Sagewood, Mesa
CFS	Center for Family Studies	—	Tempe campus (D-3)
CGS	Ceramic Graduate Studio	—	Tempe campus (C-7)
CHAPL	Danforth Chapel	—	Tempe campus (E-3)
CHOLA	Cholla Apartments	A–G	Tempe campus (E-9)

* This abbreviation is not used for classroom scheduling.

Building Abbreviations (continued)

Abbreviation	Name	Wings	Location (Coordinate)
CLCC	Classroom Laboratory/Computer Classroom Building	—	West campus
CLRB	Classroom Building	—	Polytechnic campus: 6113 S. Avery, Mesa
CNTR	Academic Center	—	Polytechnic campus
COMM	Communications	—	Polytechnic campus
COOR	Lattie F. Coor Hall	—	Tempe campus (E-2)
COPY	Williams Campus Copy Center	—	Polytechnic campus
COWDN	Cowden Family Resources Building	—	Tempe campus (D-3)
CP	Central Plant	—	Tempe campus (E-4)
CPCOM	Computing Commons Building	—	Tempe campus (F-5)
CRC	Ceramics Research Studio	—	Tempe campus (E-7)
CRI	Cancer Research Institute	—	Tempe campus (D-5)
CRNX	Classroom Annex	—	West campus
CSAC	Nadine and Ed Carson Student Athlete Center	—	Tempe campus (B-4)
CSB	Community Services Building	—	200 E. Curry Road, Tempe
CSC	Central Services Complex	—	West campus
CTDO	College of Technology and Applied Science Office of the Dean	—	Polytechnic campus
DEAN	Dean Hall	—	Polytechnic campus
DPSMN	Department of Public Safety	—	Tempe campus (G-7)
EAW	Exercise and Wellness Center	—	Polytechnic campus: 7350 E. Unity Ave., Mesa
EAW2	Exercise Instructional Lab	—	Polytechnic campus: 7429 E. Utah Ave., Mesa
ECA	Engineering Center A-Wing	—	Tempe campus (E-5)
ECANX	Engineering Center Annex	—	Tempe campus (E-5)
ECB	Engineering Center B-Wing	—	Tempe campus (E-5)
ECC	Engineering Center C-Wing	—	Tempe campus (E-5)
ECD	Engineering Center D-Wing	—	Tempe campus (E-5)
ECE	Engineering Center E-Wing	—	Tempe campus (E-5)
ECF	Engineering Center F-Wing	—	Tempe campus (E-5)
ECG	Engineering Center G-Wing	—	Tempe campus (E-5)
ED	Hiram B. Farmer Education Building	—	Tempe campus (F-2)
EDB	Ira D. Payne Education Hall	—	Tempe campus (E-2)
EDC	Education Lecture Hall	—	Tempe campus (F-2)
ELAB	Electronics Laboratory Building	—	West campus
ENGRC	Engineering Research Center	—	Tempe campus (E-5)
FAB	Faculty and Administration Building	N, S	West campus
FABNX	Faculty and Administration Building Annex	—	West campus
FAC	Nelson Fine Arts Center	—	Tempe campus (E-1)
FDSCI	Agribusiness Center	—	Polytechnic campus
FLHLB	Fletcher Library	—	West campus
FMDPS	Facilities Management/DPS	—	Polytechnic campus
FOUND	ASU Foundation	—	Tempe campus (C-4)
FST	Fire Science Technology	—	Polytechnic campus
GGMA	Grady Gammage Memorial Auditorium	—	Tempe campus (F-2)
GHALL	Dixie Gammage Hall	—	Tempe campus (E-3)
GRNHS	Greenhouses	—	Polytechnic campus: 7405 E. Unity Ave., Mesa

* This abbreviation is not used for classroom scheduling.

BUILDING ABBREVIATIONS

Building Abbreviations (continued)

Abbreviation	Name	Wings	Location (Coordinate)
GS	General Studies	—	Polytechnic campus
GWC	Barry M. Goldwater Center for Science and Engineering Research	—	Tempe campus (D-6)
HAYDN	Hayden Hall	E, W	Tempe campus (G-3)
HSC	Health Sciences Center	—	Polytechnic campus: 6950 E. Williams Field Road, Mesa
HSC2	Health Sciences Center Research	—	Polytechnic campus: 6950 E. Williams Field Road, Mesa
IAPNX	Interdisciplinary Arts and Performance Annex	—	West campus
IRISH	Frederick M. Irish Hall	A–C	Tempe campus (G-3)
ISTB1	Interdisciplinary Science and Technology Building 1	—	Tempe campus (E-5)
ISTB3	Interdisciplinary Science and Technology Building 3	—	Polytechnic campus
LAW	John S. Armstrong Hall	—	Tempe campus (F-6)
LAWLB	John J. Ross–William C. Blakley Law Library	—	Tempe campus (F-6)
LCR	Las Casas Residences	—	West campus
LIB	Charles T. Hayden Library	—	Tempe campus (E-4)
LL	G. Homer Durham Language and Literature Building	—	Tempe campus (D-4)
LSA	Life Sciences A-Wing	—	Tempe campus (E-4)
LSB	Life Sciences B-Wing	—	Tempe campus (E-4)
LSC	Life Sciences C-Wing	—	Tempe campus (E-4)
LSD	Life Sciences D-Wing	—	Tempe campus (E-4)
LSE	Life Sciences E-Wing	—	Tempe campus (E-4)
LYC	Lyceum Theatre	—	Tempe campus (D-3)
MAIN	Old Main	—	Tempe campus (D-4)
MANZH	Manzanita Hall	—	Tempe campus (C-6)
MARIP	Mariposa Hall	A–E	Tempe campus (G-6 and G-7)
MB	M.O. Best Hall	A–C	Tempe campus (G-3)
MCENT	A. J. Matthews Center	—	Tempe campus (E-3)
MCL	James H. McClintock Hall	—	Tempe campus (E-3)
MHALL	Carrie Matthews Hall	—	Tempe campus (E-3)
MOEUR	B. B. Moeur Administration	—	Tempe campus (F-3)
MTCHL	Mitchell School	—	900 S. Mitchell St., Tempe
MU	Memorial Union	—	Tempe campus (F-4)
MUR	John Murdock Lecture Hall	—	Tempe campus (E-4)
MUSIC	Music Building	E, W	Tempe campus (F-1)
NEEB	L. S. Neeb Hall	—	Tempe campus (D-2)
NOBLE	Daniel E. Noble Science and Engineering Library	—	Tempe campus (E-6)
NUR	Nursing Building	—	Tempe campus (D-3)
OCOT	Ocotillo Hall	A–E	Tempe campus (G-5 and G-6)
PABLO	San Pablo Residence Hall	A–C	Tempe campus (C-5)
PAC	Physical Activity Center	—	Polytechnic campus: 7411 E. Utah Ave., Mesa
PBS	Packard Baseball Stadium	—	Tempe campus (A-7)
PEBE	Physical Education Building East	—	Tempe campus (F-6)
PEBW	Physical Education Building West	—	Tempe campus (F-4)
PGM	Professional Golf Management	—	Polytechnic campus: 5935 S. Edgewater, Mesa

* This abbreviation is not used for classroom scheduling.

Building Abbreviations (continued)

Abbreviation	Name	Wings	Location (Coordinate)
PS	George M. Bateman Physical Sciences Center	A–H	Tempe campus (D-5)
PSA	Wexler Hall	—	Tempe campus (D-5)
PSY	Psychology Building	—	Tempe campus (E-6)
PSYN	Psychology Building North	—	Tempe campus (D-6)
PVE	Palo Verde East Hall	—	Tempe campus (C-5)
PVM	Palo Verde Main Hall	A–E	Tempe campus (C-4)
PVW	Palo Verde West Hall	—	Tempe campus (C-4)
PWH	Virginia G. Piper Writers House	—	Tempe campus (D-4)
QUAD 1, 2, 3, 4	Student Affairs Complex	—	Polytechnic campus
RES1*	Freshman Experience Dorm	—	Polytechnic campus
RITT	Ritter Building	A, B	Tempe campus (E-8)
SAHU	Sahuaro Hall	A–D	Tempe campus (H-7)
SANDS	Sands Classroom Building	—	West campus
SCD	Sonora Center Dormitory	—	Tempe campus (H-8)
SCOB	John W. Schwada Classroom Office Building	—	Tempe campus (E-6)
SCRED	Sonora Center Residence Education Center	—	Tempe campus (H-8)
SHC	Student Health Center	—	Polytechnic campus: 7153 E. Thistle, Mesa
SHS	Student Health Service	A, B	Tempe campus (D-4)
SIM	Simulator Building	—	Polytechnic campus: 7442 E. Tillman Ave., Mesa
SLB	Science Lab	—	Polytechnic campus
SOLAR	Photovoltaics Testing Lab	—	Polytechnic campus: 7349 E. Unity Ave., Mesa
SRC	Student Recreation Complex	—	Tempe campus (G-5)
SS	Social Sciences Building	—	Tempe campus (E-4)
SSV	Student Services Building	—	Tempe campus (F-3)
STAD	Sun Devil Stadium	—	Tempe campus (A-4)
STAUF	Charles Stauffer Communication Arts Building	A, B	Tempe campus (E-2)
SUTON	Sutton Hall	—	Polytechnic campus
TECH	Technology Center	—	Polytechnic campus
TECH2	Technology Center Annex	—	Polytechnic campus
TMPCT	Tempe Center	—	Tempe campus: 929 (Suite 150) and 951 (Suite 190) S. Mill Ave., Tempe (E-1)
TOWER	Tower Center	A, B	Tempe campus (D-2)
TRACK	Joe Selleh Track	—	Tempe campus (A-7)
UASB	Undergraduate Academic Services Building	—	Tempe campus (E-4)
UCB	University Center Building	—	West campus
UCLUB	University Club	—	Tempe campus (D-4)
UNION	The Union	—	Polytechnic campus
UNON2	Student Union Annex	—	Polytechnic campus
UNIVT	University Towers	—	Tempe campus: 525 S. Forest Ave., Tempe (B-3)
USB	University Services Building	—	Tempe campus: 1551 S. Rural Road, Tempe (H-9)
USE	Urban Systems Engineering	—	Tempe campus (D-6)
UVCMN	University Commons	—	Tempe campus: 215 E. Seventh St., Tempe (C-2)
VISIT	ASU Visitor's Information Center	—	Tempe campus (G-8)
WANER	Wanner Hall	—	Polytechnic campus
WASH*	Launderette	—	Polytechnic campus

* This abbreviation is not used for classroom scheduling.

BUILDING ABBREVIATIONS

Building Abbreviations (continued)

Abbreviation	Name	Wings	Location (Coordinate)
WFA	Wells Fargo Arena	—	Tempe campus (B-5)
WHALL	West Hall	—	Tempe campus (E-3)
WIB*	Welcome Information Building	—	West campus
WILSN	George W. Wilson Hall	—	Tempe campus (E-3)
WTC	Whiteman Tennis Center	—	Tempe campus (B-7)

* This abbreviation is not used for classroom scheduling.

WELCOME TO ARIZONA STATE UNIVERSITY

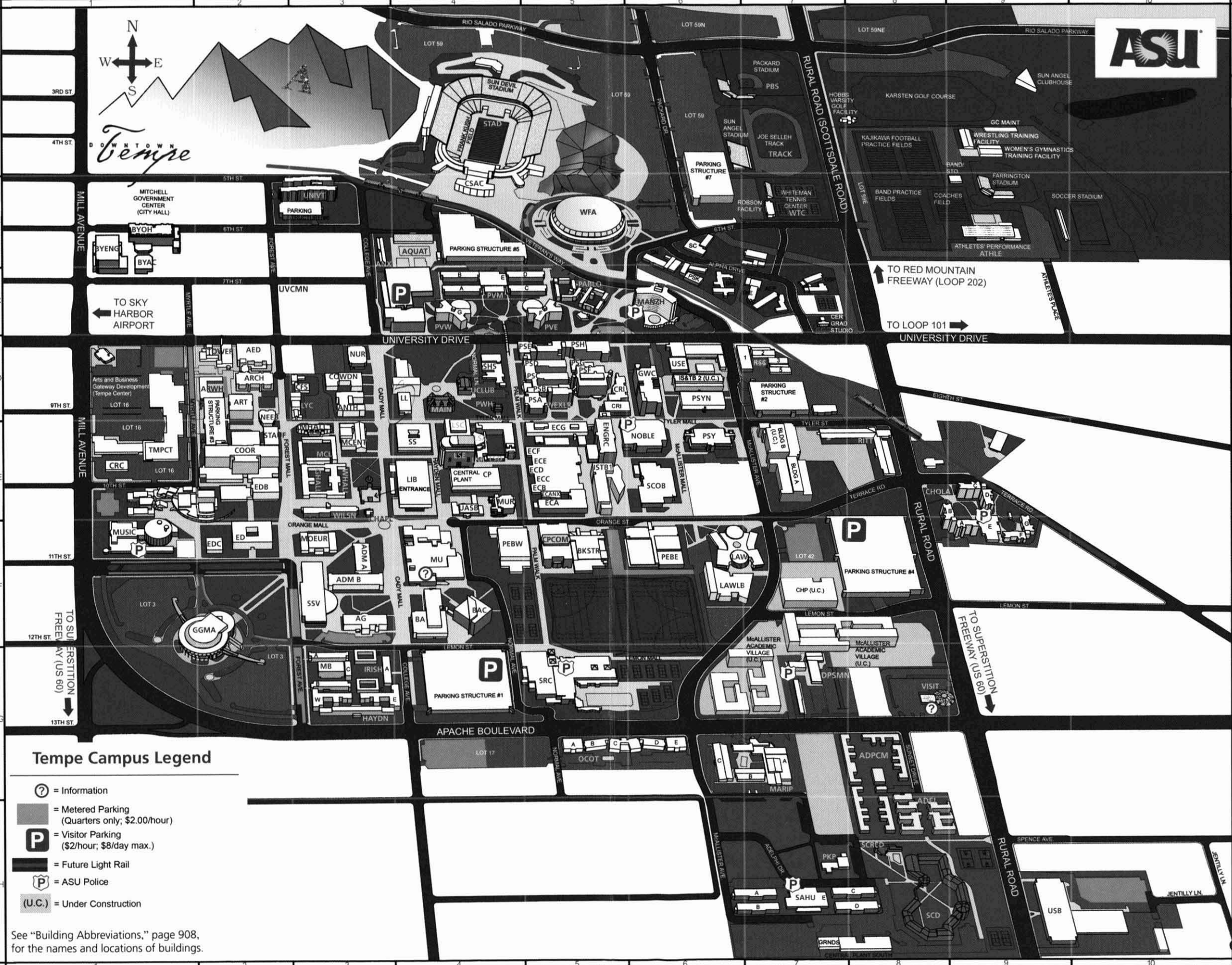
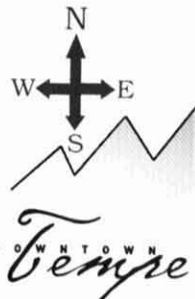

Tempe Campus Legend

- = Information
- = Metered Parking (Quarters only; \$2.00/hour)
- = Visitor Parking (\$2/hour; \$8/day max.)
- = Future Light Rail
- = ASU Police
- = Under Construction

See "Building Abbreviations," page 908, for the names and locations of buildings.



www.asu.edu/catalog



Front Cover

Charles T. Hayden Library houses the university's largest multidisciplinary collection. For more information about ASU libraries, see page 33 or access www.asu.edu/lib.

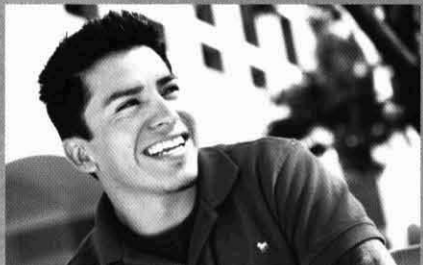

Back Cover

Commencement; ASU Sun Devils taking the field; at work in an ASU laboratory.

Flap

Crossing a bike-friendly campus; studying in one of many computing labs; musicians from the university's top-ranked music school; student who is majoring in Criminal Justice and Criminology.

Cover photo by Scott Troyanos; commencement and football photos by Tim Trumble; all other photos by Brandon Sullivan.

