

SM6302

2

On Such A Night

Lyrics by
Wm B. FRIEDLANDER

Music by
CON CONRAD

Piano

f

VOICE

The voice line begins with a treble clef and a key signature of two flats. It starts with a quarter rest followed by a series of quarter and eighth notes.

The moon's ro - man - tic light — Brings back an - oth - er night
 On such a night as this — The mem - ry of a kiss
 A Sheik of A - ra - by, — One night in - vit - ed me
 'Neath In - dia's soft moon - light — I met a girl one night

The second voice line continues the melody with similar rhythmic patterns.

Ex - ot - ic as the Or - i - ent — to me,
 Re - cur - rent - ly, en - thrall - ing me, — I dream
 To trav - el in his car - a - van — a while,
 She beck - oned and I fol - lowed her — right home.

Copyright MCMXXIV by Edw. B. Marks Music Co.

British Copyright Secured

English Theatre and Music Hall rights strictly reserved

Made in U.S.A.

Depositado conforme con las Leyes de los Países de Sud y Central America y Mexico

Depositado en el año MCMXXIV por Edw. B. Marks Musica Cia. Propietarios N.Y.

All Rights Reserved Including Public Performance for Profit

9176-4

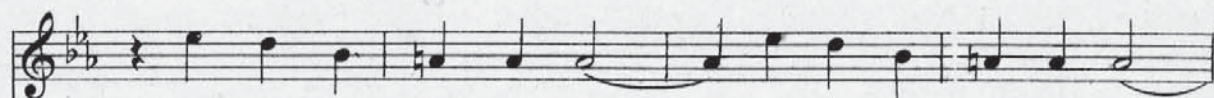

I met Sat - su - ma San _____ A maid - en of Ja - pan _____
 A - bout a South Sea maid _____ In a Pal - met - to glade _____
 And in his tent I met _____ A girl I can't for - get _____
 Be - fore I could be - gin _____ Her hus - band walked right in _____

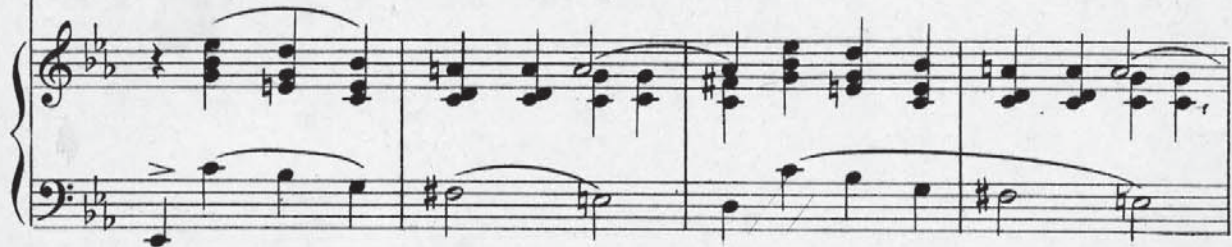

— We love each oth - er ar - dent - ly _____ But such a love could nev - er be. _____
 — Her beau - ty would have graced a queen _____ Ah, when I think what might have been. _____
 — The in - vi - ta - tion in her eyes _____ Kept call - ing me to Par - a - dise. _____
 — I ran a mile in noth - ing flat _____ That Hin - du got a darn good hat. _____

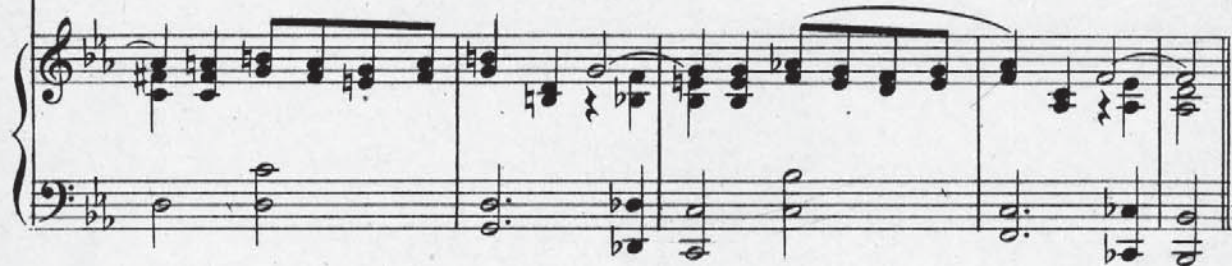

CHORUS

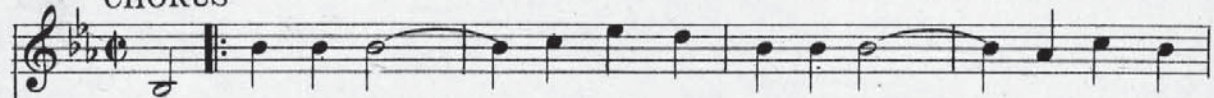

On such a night, _____ The stars shone just as bright _____ I found my

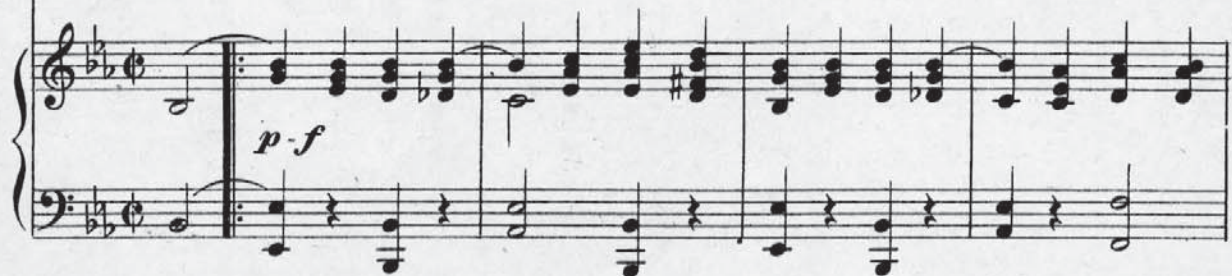

heart's de - light, — on a far off shore — On

such a night, — we fell in love at sight, — She learned with

The second system of music continues the vocal line with the lyrics "such a night, — we fell in love at sight, — She learned with". The piano accompaniment continues with chords and melodic lines in the right and left hands.

sweet de - light — what her lips were for, — We

The third system of music features the vocal line with the lyrics "sweet de - light — what her lips were for, — We". The piano accompaniment continues with chords and melodic lines in the right and left hands.

vowed we should be true for ev - er and aye, — She

The fourth system of music concludes the vocal line with the lyrics "vowed we should be true for ev - er and aye, — She". The piano accompaniment continues with chords and melodic lines in the right and left hands.

laughed and loved and lived and lost with a sigh, _____ On

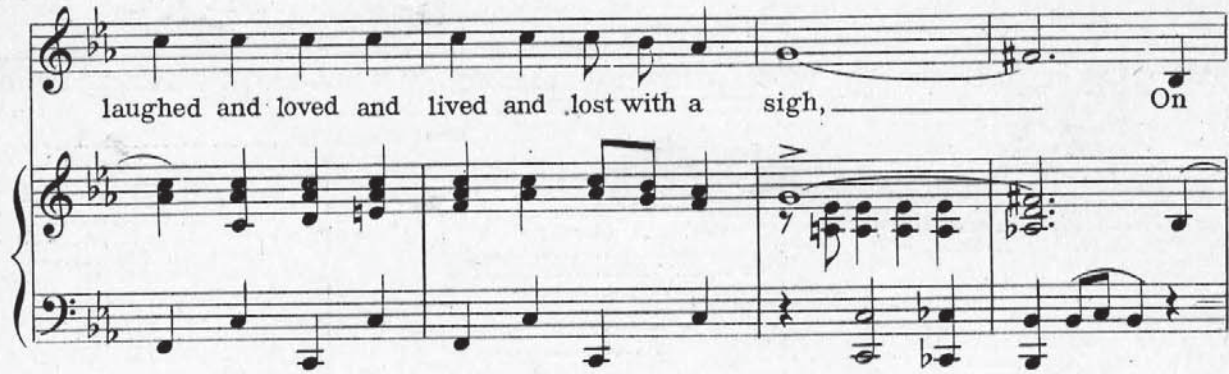

such a night, _____ the stars were just as bright, _____

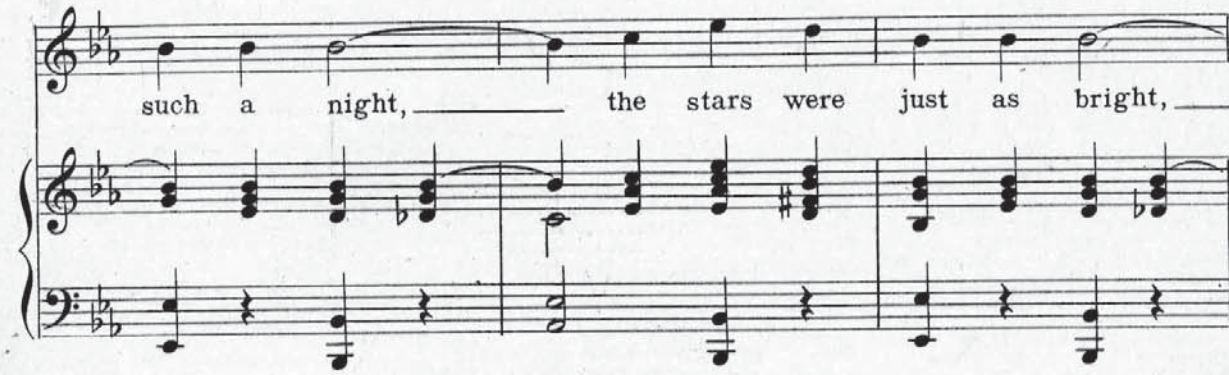

_____ I lost my hearts de - light _____ and a dream was

1. o'er. _____ On o'er. _____ 2. _____

