

SM6125

With Piano Tune Ukulele

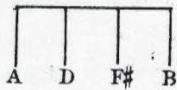

Words by
GUS KAHN

DRIFTWOOD

Music by
LEW GOLD

Moderato

Piano

Ukulele arr. by MAY SINGHI BREEN

VOICE

I wait a
Ship of my

lone by the side of the sea — I used to roam here with
dreams, that was lost in the years — In vain I watch by the

you — There was a dream - boat you sailed with me —
sea — But when the gold - en morn - ing ap - pears

I know it's gone dear But still at ev-'ry dawn dear.
 The sha-dows lift - ing Sweet mem-'ries come a - drift - ing.

CHORUS

Drift - wood from the ship of dreams _____

p-f

Still drifts back to me _____ All that's

left to me it seems _____ From the used to

be ——— Lit - tle words of ten - der - ness ———

— I treas - ure in my lone - ly heart ——— For I have

just been drift - wood too Since we drift - ed a - part ———

— My old sweet heart. ——— heart. ———

rall. *fz*

o
S
BER
a
ad
our
graph
our
er -
to
o