

SM 607

Dedicated to our old Friend, John D. Rockefeller.



HE'S ME PAL.

Words by
VINCENT BRYAN.

Music by
GUS EDWARDS.

Tempo di valse.

Voice.

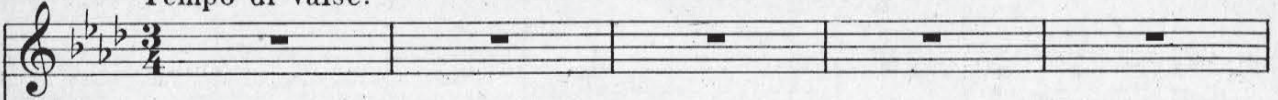

Piano.



I know a lad and when I feel
My pal is poor but I am dead
(Mother Verse) Friends may be few, friends may be

bad He drives all me troubles a way,
sure He's bet-ter than most mil lion-aires,
true But I have one dear friend of old,

Copyright MCMV by M. Witmark & Sons.
International Copyright Secured.

When he's your friend, he's yours to de end No
I'm sat - is fied when he's at me side Me
Bless her dear heart, we will nev - er part. For

mat - ter what oth - ers may say; He don't tell
joys and me trou - bles he shares; I'd give me
she loves me bet - ter than gold, When she is

me how I ought to be, He likes me just as I
arm to keep him from harm, He'd do de same thing for
near I have no fear, No harm to me can be -

am, So, when I gets blue, he's the one I go
me, He'll al - ways be there, storm - y weath - er or
fall, She's pa - tient, re - signed, she is lov - ing and

to fair, kind For his heart is as big as a ham. That's de rea - son I likes him, you see. And I know she's the best friend of all.

CHORUS. ^{3rd Verse.} She's me pal, she's me pal She's the

He's me pal, he's me pal Dere ain't

p-f

very best friend that I know, Her heart's full of

no - bo - dy else I can see, I know he's dead

love as the heav - ens a - bove, She's drives a - way sor - row and

tough, but his love aint no bluff He'd share his last dol - lar with

woe, _____ I'll try to re - pay all her kind-ness to
 me; _____ I'd rath - er have him with his fif - teen a
 (For Male Version.) _____ He's rough there's no doubt but if you're down and

me And if God be will - ing I shall, _____ I have
 week Than be some old mil - lion - aire's gal, _____ He's de
 out He's gen - tle and kind as a gal. _____

one friend that's true, dear old moth - er that's you, You're me pal, _____
 best ev - er wuz, and I loves him be - cuz He's me pal, _____

you're me 1 pal. _____ 2
 — he's me pal. He's me pal. _____

D. C.