

SM4961

CHARITY

High Voice

Medium Voice

Low Voice

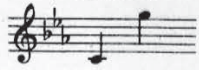

Poem by
EMILY DICKINSON. Additional verse by James G. Mac Dermid

Music by
JAMES G. MAC DERMID

Andante

con espressione

If I can stop one heart from

break - ing, I shall not live in vain, If

I can ease one life the ach - ing, Or cool one

cresc
pain, Or help one faint - ing rob - in In -

to his nest a - gain, I shall not live in

f

molto rit. *a tempo*
vain, — I shall not live in vain.

molto rit. *a tempo*

largamente *f*

gain, Or shed one ray of sun - shine in -

cresc

to this world a - gain, I shall not live in

f

vain, — I shall not live in vain.

molto rit.

a tempo

The third system concludes the vocal line with the lyrics 'vain, — I shall not live in vain.'. The piano accompaniment includes a section marked '*molto rit.*' (molto ritardando) and another section marked '*a tempo*' (allegretto). The system ends with a double bar line.

The fourth system consists of piano accompaniment for the right and left hands, continuing the harmonic structure from the previous system. It ends with a double bar line.