SM1854

Performing rights reserved

Lazy

Words by
HARRY WILLIAMS

Music by
EGBERT VAN ALSTYNE

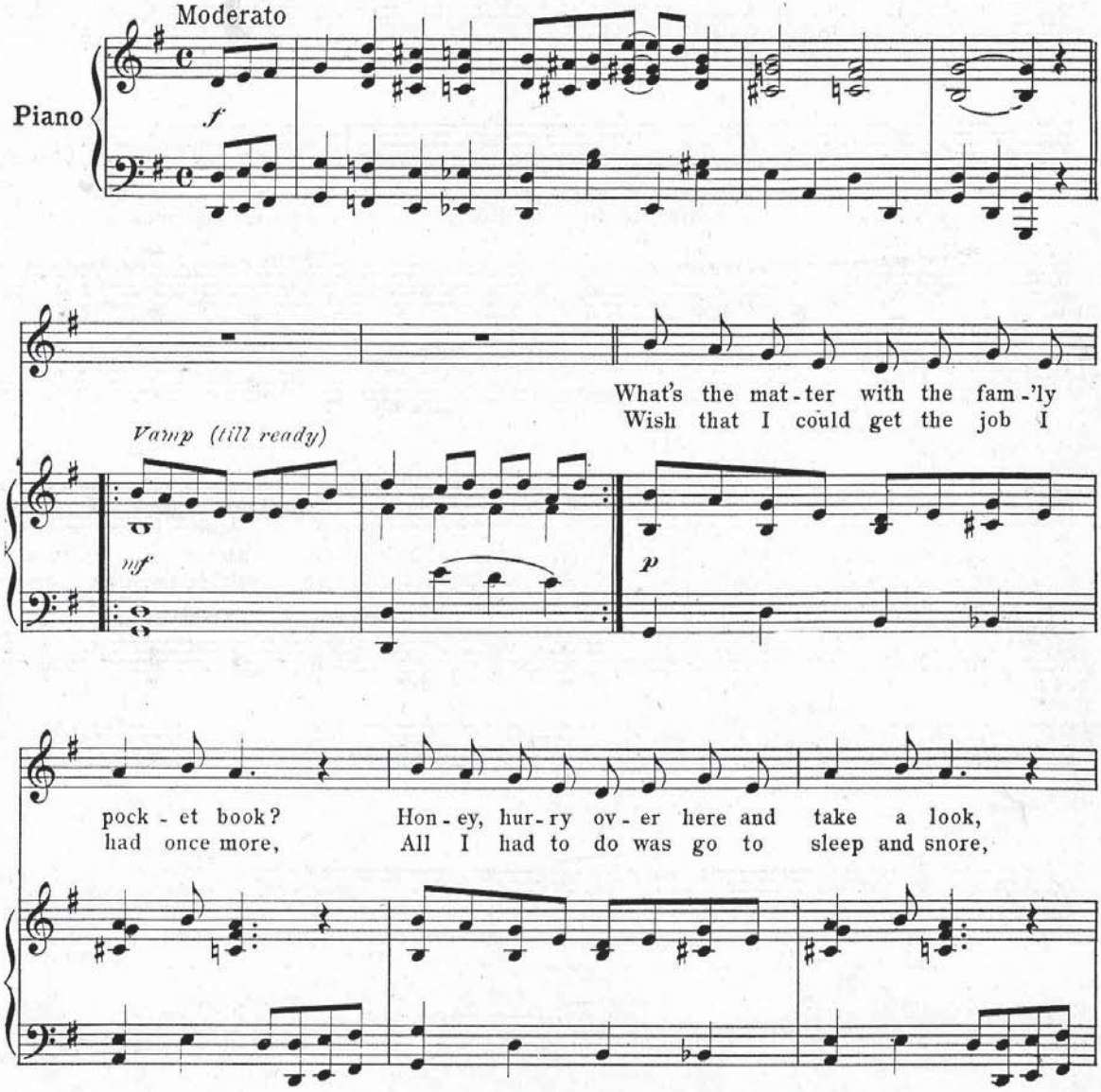

Copyright MCMXI by JEROME H. REMICK & CO., New York & Detroit
Copyright, Canada, MCMXI by Jerome H. Remick & Co
Propiedad para la Republica Mexicana de Jerome H. Remick & Co., New York y Detroit. Depositada conforme a la ley

Emp - ty, Oh! Gee! And there's noth-in' in the house to cook, my hub - by;
Be - cause I was night po - lice-man 'lev-en for - ty four, on Broad-way.

Lu - cy I'm too sick to work you must con-fess, I must have a dan - ger-ous dis-
Who's dat knock-in' on the door? come on in, please, Does my hus-band want a job a -

ease, I guess, Doc. Lee told me That I had a case of la - zy - ness.
hiv - in' bees? Not he, fair thee, If he had a cold he would-n't sneeze.

CHORUS

Oh! I'm so la - zy! so aw - ful la - a - a - zy! Im a
For he's so la - zy! so aw - ful la - a - a - zy! He's a

p–f

wink - in' and blink - in', hon - ey, La - zy! I feel like
wink - in' and blink - in', hon - ey, La - zy! He feels like

sink - in', hon - ey, sink - in' in a heap. Oh! Gee! I'm la - zy! so dog gone
sink - in', hon - ey, sink - in' in a heap. Oh! Gee! He's la - zy! so dog gone

la - a - a - zy, I've been think - in' an' think - in' that if I was a mil - lion - aire, I'd
la - a - a - zy, I've been think - in' an' think - in' that if he was a mil - lion - aire, H'd

cor - ner the mar - ket on sleep, sweet slum - ber deep. Oh! I'm so deep.
cor - ner the mar - ket on sleep, sweet slum - ber deep. Oh! He's so deep.

f