

# Hello Cuttie

SONG  
with  
UKULELE  
ARRANGEMENT

CLIFF FRIEND

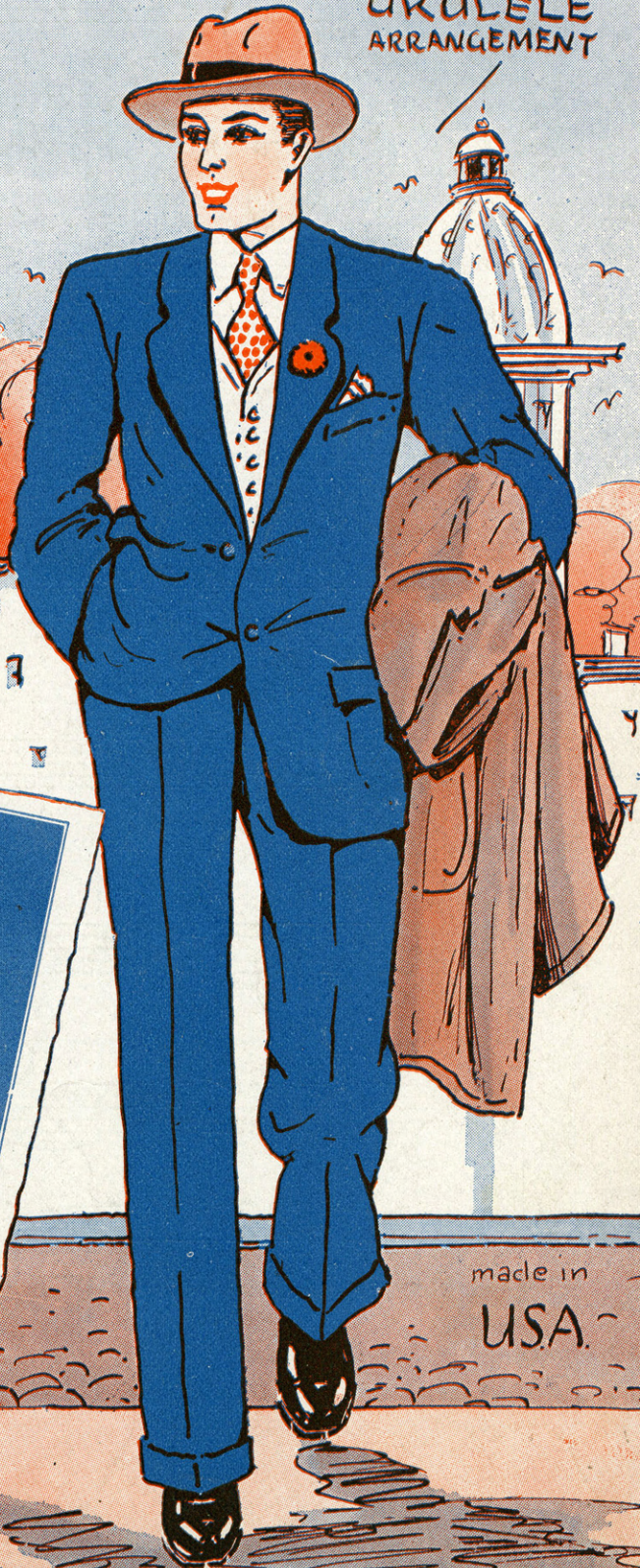

made in  
USA.

**JEROME H. REMICK & Co.,**

NEW YORK . . . . . DETROIT

STOCKER

SM 7337

# HELLO CUTIE

## SONG

Ukulele in D

Tune Uke thus G C E A

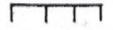
(C Tuning) 

By CLIFF FRIEND

when played with Piano. (Tenor Banjo, Mandola, Guitar etc. play chords marked over diagrams.)

Moderato

VOICE

PIANO

The second system contains the first two lines of lyrics. Above the voice line are two chord diagrams: (C) and (C+5). The piano accompaniment includes dynamics *mf* and *p*. The lyrics are: "I don't know just who you are Or / I don't know if I'm a - wake Or".

The third system contains the final two lines of lyrics. Above the voice line are four chord diagrams: (Am), (C7), (F#-7), and (G7). The piano accompaniment continues with the same style. The lyrics are: "what you are but I'd go far To find out — Pret - ty lit - tle / dream - ing but it's sure a break To meet you — Pret - ty lit - tle".

(C) (F) (G7) (C) (C+5)

stran - ger Cut - est smile the cut est style Say  
 stran - ger Ev - 'ry time you roll your eyes I

(Am) (C7) (F#-7) (G7)

I'd be glad to walk a mile And that means \_\_\_\_\_ quite a lot of  
 re - al - ize you are a prize My heart says \_\_\_\_\_ "there's a lot of

(C) (Am) (C) (Em) (G+5) (Em7) (A7)

dan - ger Hon - est you're thrill - ing me thru \_\_\_\_\_  
 dan - ger" Hon - ey oh what \_\_\_\_\_ can I do \_\_\_\_\_

(G) (C) (A7) (D) (D7) (G7) (Fm) (G7) (G+5)

I can't help flirt - ing with you \_\_\_\_\_  
 I can't stop flirt - ing with you \_\_\_\_\_

CHORUS (C)

(C#7)

Hel - lo Cut - ie how - dy do  
 Hel - lo Cut - ie you're so sweet

(D7)

(C#7)

Hel - lo Cut - ie how are you  
 Hel - lo Cut - ie I re - peat

(G7)

(G#-7)

(G7)

You've got that cer - tain some - thing I a - dore  
 You've got that cer - tain some - thing I a - dore

(F#-7)

(C)

(C)

That cer - tain some - thing I've been wait - ing for  
 Don't say that's all there is there is no more

Show your dim - ples smile at me \_\_\_\_\_ Can't you see \_\_\_\_\_  
 'Cause I'm love sick Gosh Oh Gee \_\_\_\_\_ Can't you see \_\_\_\_\_

- I love you so \_\_\_\_\_ oh Sweet as tut -  
 - I want you so \_\_\_\_\_ oh Wont you please -

- ti frut - ti You're a lit - tle beau - ty Hel - lo  
 - O K it Let me hear - you say it Hel - lo

Cut - ie Hel - lo \_\_\_\_\_ - lo \_\_\_\_\_  
 Cut - ie Hel - lo \_\_\_\_\_ - lo \_\_\_\_\_

# MOONBEAM! KISS HER FOR ME

SONG

(Ukulele in D)

Tune Uke thus G C E A

(C Tuning)

when played with Piano (Tenor Banjo, Mandola,

Music by  
HARRY WOODS

Lyric by  
MORT DIXON

CHORUS (F)

(B<sup>b</sup>) (F)

When you peek a boo a - gain through my sweet ie's

*p-f*

(B<sup>b</sup>) (F) (G<sup>b</sup>7) (B<sup>b</sup>) (C7)

win - dow pane Moon beam! Kiss her for me

Dance a - cross the pil low case till you see the

(Am) (C7) (F)

sweet - est face Moon beam! Kiss her for me

288-4

Copyright 1927 by JEROME H. REMICK & CO., New York & Detroit

Propiedad para la Republica Mexicana de Jerome H. Remick & Co., New York & Detroit. Depositada conforme a la ley

MADE IN U.S.A.

ALL RIGHTS RESERVED  
INCLUDING PUBLIC PERFORMANCE FOR PROFIT

International Copyright Secured