

Theme Song from "WHAT PRICE GLORY"

# Charmaine

*With  
Ukulele  
Arrangement*

by  
**ERNO RAPEE**  
and  
**LEW POLLACK**

Sherman,  & Co.  
SAN FRANCISCO

MADE  
USA

Babelle

Theme Song from "WHAT PRICE GLORY"

# Charmaine

With  
Ukulele  
Arrangement

ATES & DARLING  
Featured in Fanchon & Marco  
"BACK STAGE IDEA"

by  
**ERNO RAPEE**  
and  
**LEW POLLACK**

Sherman,  & Co.  
SAN FRANCISCO

MADE IN  
U.S.A.

Barbelle

# Charmaine

With  
Ukulele  
Arrangement

Featured by  
**MILTON CHARLES**

by  
**ERNO RAPEE**  
and  
**LEW POLLACK**

Sherman,  & Co.  
SAN FRANCISCO

MADE  
IN  
USA

Barbelle

Theme Song from "WHAT PRICE GLORY"

# Charmaine

With  
Ukulele  
Arrangement

Featured by  
PAUL ASH

POST'S MUSIC HOUSE  
1317 J. STREET  
SACRAMENTO - - CALIF.

by  
**ERNO RAPEE**  
and  
**LEW POLLACK**

Sherman,  & Co.  
SAN FRANCISCO

Barbelle

# IDOLIZING

Words and Music by  
SAM MESSENHEIMER  
IRVING ABRAHAMSON &  
RAY WEST

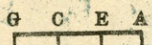
Tune Uke thus:   
Tenor Banjo, Mandola, Guitar etc.  
Play Chords marked on diagrams.

Chorus

Copyright MCMXXXVI by West Coast Music Publishers, Los Angeles, Calif.  
Copyright transferred MCMXXXVI by Sherman, Clay & Co., San Francisco  
International Copyright Secured and Reserved  
Keith Prowse & Co. Ltd., London, W. L. Allan's Proprietary, Ltd. Melbourne, Australia

PUBLISHED BY

Sherman,  & Co.

SAN FRANCISCO

# THE WINDING TRAIL

Lyric by  
GEORGE HAYDEN

Melody of "Old Refrain"  
Published by Special Permission of  
Carl Fischer Inc. New York

Music by  
GEORGE P. HOWARD  
Adapted from "The Old Refrain"

## Refrain

I'm on the wind-ing trail \_\_\_\_\_ to home sweet home \_\_\_\_\_

*mf-f*

I'm on the home-ward road \_\_\_\_\_ no more to roam \_\_\_\_\_ And some-thing

seems to say \_\_\_\_\_ my wan-d'rings through \_\_\_\_\_ I'm on the wind-ing trail to

Copyright MCMXXVII by Sherman, Clay & Co., San Francisco  
International Copyright Secured and Reserved  
Keith, Prowse & Co. Ltd., London, W.1.—Allan's Proprietary, Ltd., Melbourne, Australia

PUBLISHED BY

Sherman,  Clay & Co.

SAN FRANCISCO

SM 7279

# "CHARMAINE!"

Tune Ukulele or  
Banjulele Banjo  
G C E A

By ERNO RAPEE  
and  
LEW POLLACK

Valse lento

Piano *f*

Ukulele arr by May Singhi Breen  
The Ukulele Lady

VOICE

(Female Version) You went a - way one drear - y day, I  
(Male Version) I can't for - get that night we met, How

knew you had to go, Mid tears and cheers, I  
bright were skies a - bove, That pre - cious mem - 'ry

The second system continues the vocal melody and piano accompaniment. The piano part includes various chordal textures and melodic lines.

heard you say, "CHAR - MAINE!" I love you so. Tho'  
lin - gers yet, When you de - clared your love. And

The third system concludes the vocal part and piano accompaniment. The piano part features a final melodic flourish.

old then years you turn went to a new way, My And

heart now keeps each call night ing and you. day. I I

*rit.*

CHORUS

won-der why you keep me wait - ing, Char - maine cries in  
 won-der why you keep me wait - ing, Char - maine my Char-

vain, I won-der when blue-birds are mat - ing, Will  
 maine, I won-der when blue-birds are mat - ing, Will

"Charmaine!"

you come back a - gain, I won - der if I keep on  
 you come back a - gain, I won - der if I keep on

pray - ing, will our dreams be the same. I  
 pray - ing will our dreams be the same. I

won - der if you ev - er think of me, too, Char - maine's wait - ing, just  
 won - der if you ev - er think of me, too, I am wait - ing, my

1. wait - ing, for you. I you.  
 Char - maine, for you. I you.

2.

"Charmaine!"

# THE DOLL DANCE

NACIO HERB BROWN

Moderato

*mf*

*f cresc.*

*mp*

*sempre stacc.*

Copyright MCMXXVI by Sherman, Clay & Co. San Francisco  
 International Copyright Secured and Reserved  
 Keith, Prowse & Co. Ltd., London, W.1.—Allan's Proprietary, Ltd., Melbourne, Australia

PUBLISHED BY  
 Sherman,  & Co.  
 SAN FRANCISCO

# IF I SHOULD LOSE YOU

Tune Uke as follows:

by EARL BURTNETT  
and ROBERT STOWELL

Moderato

Chorus

Ab dim. Db Eb7 Ab

If I should lose you \_\_\_\_\_ If ev-er I lose you, \_\_\_\_\_ Where could I

Db Dbm Eb7 Ab dim. Db Eb7

wan - der, \_\_\_\_\_ what could I do? \_\_\_\_\_ Each bright to - mor - row \_\_\_\_\_

dim. Fm Bb7

\_\_\_\_\_ Would fill me with sor - row, \_\_\_\_\_ For each gay day would be

Copyright MCMXXVII by Sherman, Clay & Co. San Francisco  
International Copyright Secured and Reserved  
Keith, Prowse & Co. Ltd., London, W.1.— Allan's Proprietary, Ltd., Melbourne, Australia

PUBLISHED BY

Sherman, Clay & Co.

SAN FRANCISCO

# NOBODY KNOWS

(What a Little Kiss Will Do)

Chorus *Brightly but not fast.*

that No - bod - y knows what a lit - tle kiss will do — When ev - er there's a

Copyright MCMXXVII by Sherman, Clay & Co., San Francisco.

# FROM MY COTTAGE WINDOW

*Ballad Fox Trot Hit with an appeal.*

Chorus

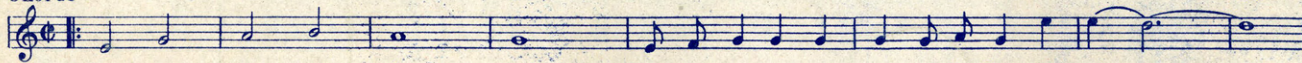

From my cot - tage win - dow Hum - ming a lone - some tune to the lone - some moon —

Copyright MCMXXVII by Sherman, Clay & Co., San Francisco.

# FOUR OR FIVE TIMES

*Fox Trot Ballad with a punch.*

Chorus

Four or five times — Four or five times — There is de - light, Do - ing things right, Four or five —

Copyright MCMXXVII by Sherman, Clay & Co., San Francisco.

# THE WINDING TRAIL

*Melodious Fox Trot Hit.*

Refrain

Melody of "Old Refrain" Published by Special Permission of Carl Fischer Inc. New York

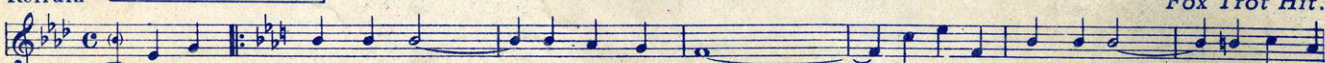

I'm on the wind - ing trail — to home sweet home — I'm on the home - ward road — no more to

Copyright MCMXXVII by Sherman, Clay & Co., San Francisco.

# LA LO LA

*Fox Trot Hit*

Chorus  
Slow

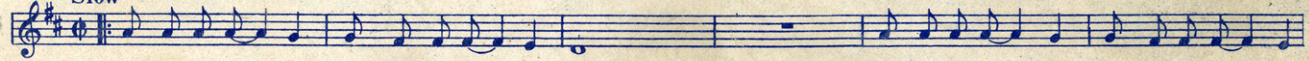

Land of a thous - and dreams that have all come true Land of ro - mance that creeps in the heart of

Copyright MCMXXV by Sherman, Clay & Co., San Francisco.

# HUSH A BYE

*A favorite everywhere.*

Chorus (slowly)

Hush - a - bye, Hush - a - bye ba - by Come nest - le close to my breast —

Copyright MCMXXVI by Sherman, Clay & Co., San Francisco.

# CHARMAINE

*Waltz Hit with Ukulele arrangement.*

CHORUS

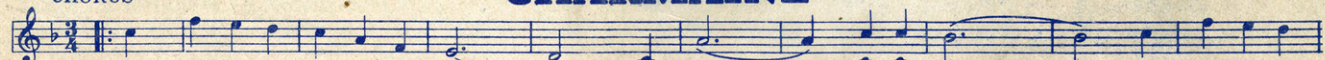

I won - der why you keep me wait - ing, Char - maine — cries in vain, — I won - der when

Copyright 1926 by BELWIN, Inc., N.Y.C.  
Copyright assigned 1927 to Sherman, Clay & Co., San Francisco

# LOVERS LANE

*Melodious Waltz Hit.*

Refrain

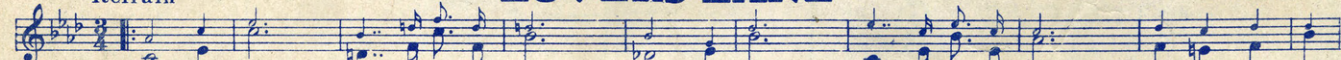

Lov - ers' Lane, down in Lov - ers' Lane, Where the birds sang but one re - frain, That's where love found

Copyright MCMXXI by Lee S. Roberts, Inc., New York  
Copyright transferred MCMXXVII to Sherman, Clay & Co., San Francisco

# MAID OF LOVE

*Waltz Ballad.*

CHORUS

Maid of Love I dream of you, eyes of blue, smil - in'

Copyright MCMXXVI by Phil S. Friedenthal, 507 Mission St., San Francisco  
Copyright transferred MCMXXVII to Sherman, Clay & Co., San Francisco

# WIDE OPEN SPACES

*Beautiful Ballad.*

*with expression*

Wide o - pen spac - es are call - ing to me —

Copyright MCMXXVII by Sherman, Clay & Co., San Francisco

Copies for sale  
wherever music is sold.

PUBLISHED BY  
Sherman, Clay & Co.  
SAN FRANCISCO

These numbers can also  
be had for your phonograph  
and player piano.