

OPERATIC EDITION

SOMEONE'S STOLEN MY SWEET SWEET BABY

LYRIC BY
**LEW BROWN and
SIDNEY CLARE**
MUSIC BY
MACEO PINKARD

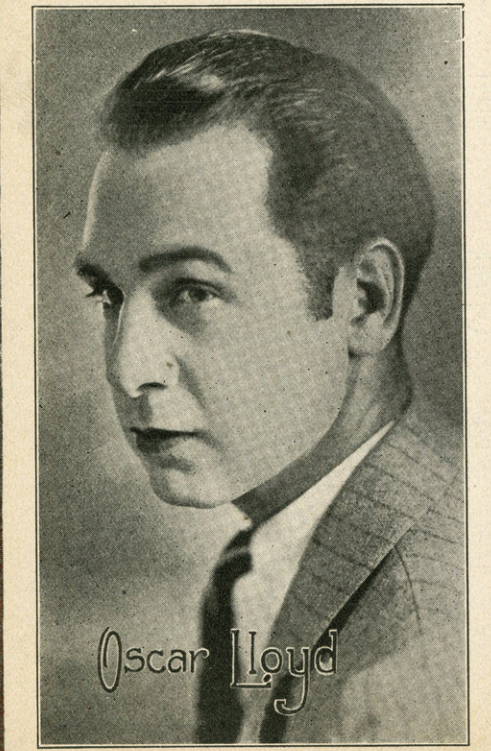

Oscar Lloyd

STAMER

JEROME H. REMICK & CO.
NEW YORK DETROIT

MADE IN U.S.A.

SM 7136

2

SOMEONE'S STOLEN MY SWEET SWEET BABY SONG

Ukulele in D
Tune Uke thus. G C E A
(C Tuning) 

when played with Piano. (Tenor Banjo, Mandola, Guitar etc. play chords marked over diagrams.)

Lyric by
LEW BROWN
& SIDNEY CLARE

Music by
MACEO PINKARD

Moderato

VOICE 

PIANO 

(C)  (Am7)  (Cm)  (D7)  (D7+5) 

Just got off the train
See her ev - 'ry place

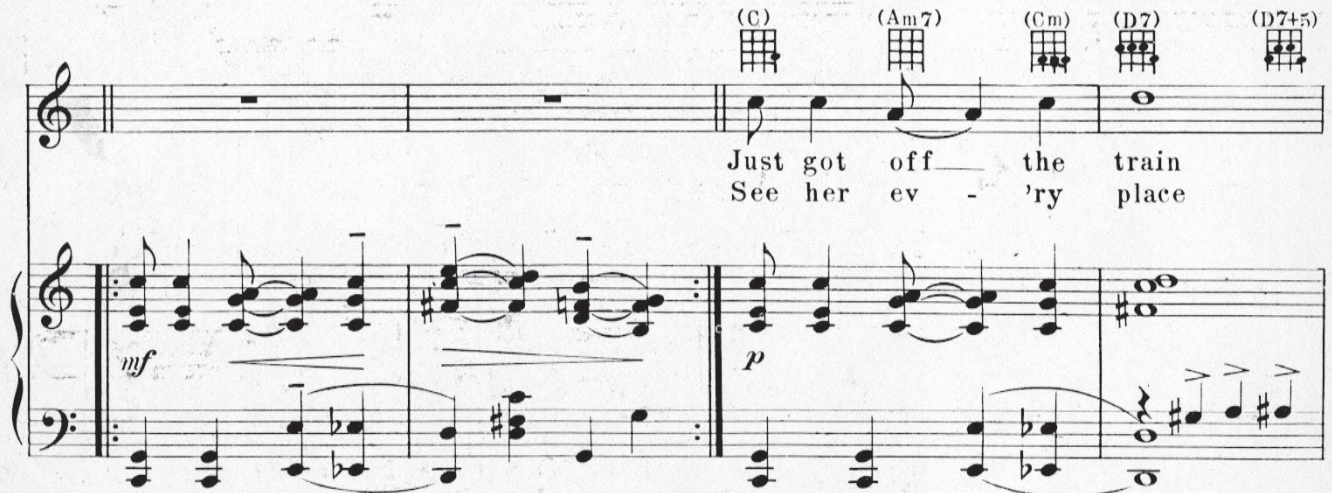

Copyright MCMXXVI by JEROME H. REMICK & CO., New York & Detroit
Propiedad para la Republica Mexicana de Jerome H. Remick & Co., New York & Detroit. Depositada conforme a la ley

MADE IN U.S.A.

ALL RIGHTS RESERVED
INCLUDING PUBLIC PERFORMANCE FOR PROFIT

International Copyright Secured

(G7) (C) (G7) (C) (Am7) (Cm) (G)

My ba - by did - n't greet me It was ver - y plain
 The min - ute that she spies me She laughs in — my face

(D7) (Em7) (G7) (E7) (Am) (E7)

She did - n't care to meet me I knock'd on her door al - so rang her
 She used to i - dol - ize me When I start to talk she just turns a -

(Am) (Cm) (G) (D7) (G) (Dm) (E7) (Am) (Cm) (D) (G7) (G+5)

bell She would - n't e - ven an - swer So I know real well
 - way I wish I knew the rea - son She won't ev - er say

4 CHORUS

System 1:
 Chords: (C), (E7), (A7), (F#-7)
 Lyrics: Some-one's caught her eye Some-one's stol - en my ba - by

System 2:
 Chords: (G7), (F#-7), (C), (G7)
 Lyrics: Some-one's rul - ing my some-one's fool - ing my ba - - by

System 3:
 Chords: (C), (F#-7), (G7), (C), (Gm), (A7), (Dm), (G7), (A7), (Dm), (A7), (D7), (Bm), (D7)
 Lyrics: I love my ba - by's kiss - es I'll say I do - I en - vy

System 4:
 Chords: (Bm), (D7), (Fm), (G7), (C)
 Lyrics: an - y - one she's giv - ing them to - Tho I'm all - a - lone.

(E7) (A7) (D7) (G7)

And I al - ways 'phone night - ly She don't seem to care

(Dm7) (E7) (Am) (Am7) (D7)

Takes our love af-fair light - ly Now when we meet

(Ab) (C)

She cross - es the street - Some-one's stol - en my

(D7) (G7) 1. (C) (Am) (G7) (G+5) 2. (C7) (F#7) (Fm7) (C) (G7) (C)

sweet sweet ba - by from me me

OH LOVEY BE MINE

SONG

By WALTER DONALDSON

CHORUS

Oh Lov-ey with a gal like you Oh Lov-ey what a man can do Oh Lov-ey oh Lov-ey be
Oh Lov-ey with a gal like you Oh Lov-ey what a man can do Oh Lov-ey oh Lov-ey be

mine _____ Don't sleep nights 'cause you make me guess Don't eat right 'cause you won't say yes I'm fret-tin' up-
mine _____ I want you when the sun goes down I need you when the moon comes round Oh Lov-ey oh

-set-tin' my mind _____ (I'm shout-in') Of all the sweet-hearts I could have had _____
Lov-ey be mine _____ (I'm shout-in') Of all the sweet-hearts I could have had _____

I nev-er want-ed some-one so bad _____ Oh Lov-ey you can make me blue But take me make me
I nev-er want-ed some-one so bad _____ Oh Lov-ey if you two-time me Oh Lov-ey what a

Copyright MCMXXV by JEROME H. REMICK & CO., New York & Detroit
Propiedad para la Republica Mexicana de Jerome H. Remick & Co., New York & Detroit, Depositada conforme a la ley.

17-2

MADE IN U. S. A.

ALL RIGHTS RESERVED
INCLUDING PUBLIC PERFORMANCE FOR PROFIT

International Copyright Secured