

IF ALL THE STARS WERE PRETTY BABIES

And I Was The Man In The Moon

by
BILLY ROSE
and
FRED FISHER

With
UKULELE
Arrangement

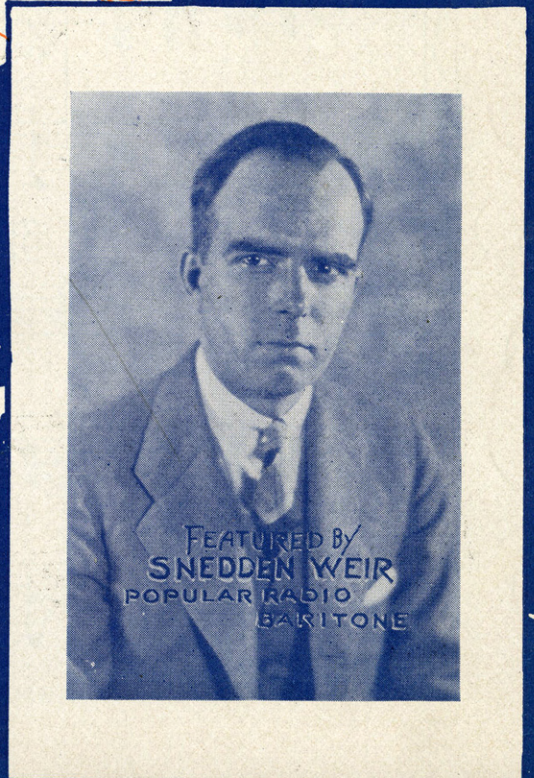
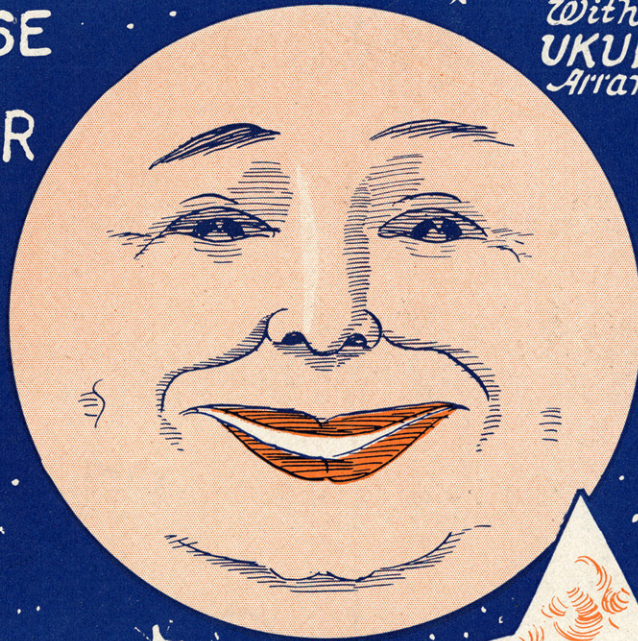

FEATURED BY
SNEDDEN WEIR
POPULAR RADIO
BARITONE

HENRY WATERSON INC.
1571 BROADWAY, NEW YORK, N.Y.
WATERSON, BERLIN & SNYDER CO.
SELLING AGENTS

MADE IN U.S.A.

Barbelle

IF ALL THE STARS WERE PRETTY BABIES

And I Was The Man In The Moon

by
BILLY ROSE
and
FRED FISHER

With
UKULELE
Arrangement

HENRY WATERSON INC.
1571 BROADWAY, NEW YORK, N.Y.
WATERSON, BERLIN & SNYDER CO.
SELLING AGENTS

MADE IN U.S.A.

Barbelle

SM6985

2

If All The Stars Were Pretty Babies

(And I Was The Man In The Moon)

Tune-a-Uke

A D F# B

(Put Capo on 1st fret)

By BILLY ROSE
& FRED FISHER

arr. by Harry Tiedeman

Moderato

Piano

Voice

— Poor lit - tle lone - some me — Oh! gee, how hap - py I'd be. —

Chorus

If all the stars — were pret - ty ba - bies, And I was the man

— in the moon. — I would jump up and kiss — ev - 'ry

heav - en - ly miss — And make love like a "son - uv - a - goon!"

I'd nev-er be lone - ly, for I'd be the on - ly sweet

dad - dy with whom — they could spoon. — If all the stars —

— were pret - ty ba - bies, And I was the man — in the

moon! — If moon!

Patter

Ev-ry morn-ing when the day is dawn-ing and the sun be-gins to rise, I'd

start in shin-ing up the sil-ver lin-ing up 'Way up in the skies.

The second system continues the vocal line and piano accompaniment. The lyrics are: "start in shin-ing up the sil-ver lin-ing up 'Way up in the skies.". The piano accompaniment continues with the same rhythmic pattern, with some chordal changes in the right hand.

Up in Heav-en when the clock strikes sev-en, I would send the stars all home, I'd

wash the clouds and sweep the skies And then go to bed a-lone. If

BE SURE TO GET COPIES OF THESE BIG SONG HITS

Words by
BILLY ROSE

To-Night You Belong To Me

Music by
LEE DAVID

Though you be-long to some-bod-y else, To - night you be-long to me. Though we're a-

p-f

Iyone My Own Iyone

By ALFRED BRYAN
ADDY BRITT &
HAROLD LEONARD

I-yone my own I-yone I'm lone-some for the love light of Ha - wa-ii.

Words by
BILLY ROSE

That Night In Araby

Music by
TED SNYDER

I'm dream - ing of that night of love with you in Ar - a - by, I

p-f

Words by
ALFRED BRYAN

Whisper-Sh!

Music by
LITTLE JACK LITTLE

Whis-per - sh! — be care-ful, dear, — Whis-per - sh! — some-one is near.

p-f

Yiddisha Charleston

By BILLY ROSE
& FRED FISHER

Oi that oi that Yid-dish-a Charleston, Oi that oi that Yid-dish-a Charleston, You should see the
Oi that oi that Yid-dish-a Charleston, Oi that oi that Yid-dish-a Charleston, Watch those He - bie

p-f

The Above Numbers are Published and Copyrighted by Henry Waterson, Inc. 1571 Broadway, N.Y.
These Songs for sale at all Music Dealers or sent direct for 35¢ or any three for one dollar.
Also obtainable on all Phonograph Records and Music Rolls.

BE SURE TO GET COPIES OF THESE BIG SONG HITS

Mary Lou

By ABE LYMAN,
GEORGE WAGGENER,
J. RUSSEL ROBINSON

Mary Lou, Mary Lou Cross my heart I love you!

p-f

Animal Crackers

By FRED RICH,
SAM COSLOW,
& HARRY LINK

I'm just wild about an-i-mal crackers, an-i-mal crackers, I can't live without an-i-mal crackers,

p-f

Petrushka

By BILLY ROSE
& FRED FISHER

"Oh! Pe-trush - ka Oh! Pe-trush - ka Hear the boat - men call - ing me!

p-f

Words by
ALFRED BRYAN

I'm Satisfied

Music by
JACK LITTLE

I'm sat - is - fied to know I've tried I've done the best I can do.

Tell Me To-Night

By PIERRE CONNOR
& JACK LITTLE

Tell me to - night — tell me to - night — Do you real - ly love

p-f

The Above Numbers are Published and Copyrighted by Henry Waterson, Inc. 1571 Broadway, N. Y.
These Songs for sale at all Music Dealers or sent direct for 35¢ or any three for one dollar.
Also obtainable on all Phonograph Records and Music Rolls.