

CONCERT EDITION

# PALE MOON

## AN INDIAN LOVE SONG

LYRIC BY

JESSE G. M. GLICK

MUSIC BY

FREDERIC KNIGHT LOGAN

ALSO PUBLISHED AS FOLLOWS:

HIGH VOICE

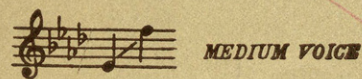

MEDIUM VOICE

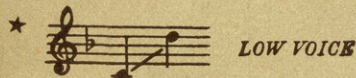

LOW VOICE

SIMPLIFIED ARRANGEMENT (Med. Key Only) 60¢

Violin & Piano 60¢

Violin & Piano 75¢  
(Arranged by FRITZ KREISLER)

Piano Transcription-60¢

Vocal & Concert ORCHESTRA { Small Orch. 75¢  
Full Orch. \$1.00

"Concer-Dans" Fox-Trot ORCHESTRA { Small Orch. \$1.00  
Full Orch. \$1.40  
(Arranged by FRANK BLACK)

Band \$1.00

Male-Mixed Quartet 15¢ each

Three Parts 15¢

Two Part Chorus 15¢

Duet 60¢

MADE IN U. S. A.

VAN DOORN  
MORGAN

FORSTER  
MUSIC PUBLISHER INC.  
736 SO. MICHIGAN AVE  
CHICAGO

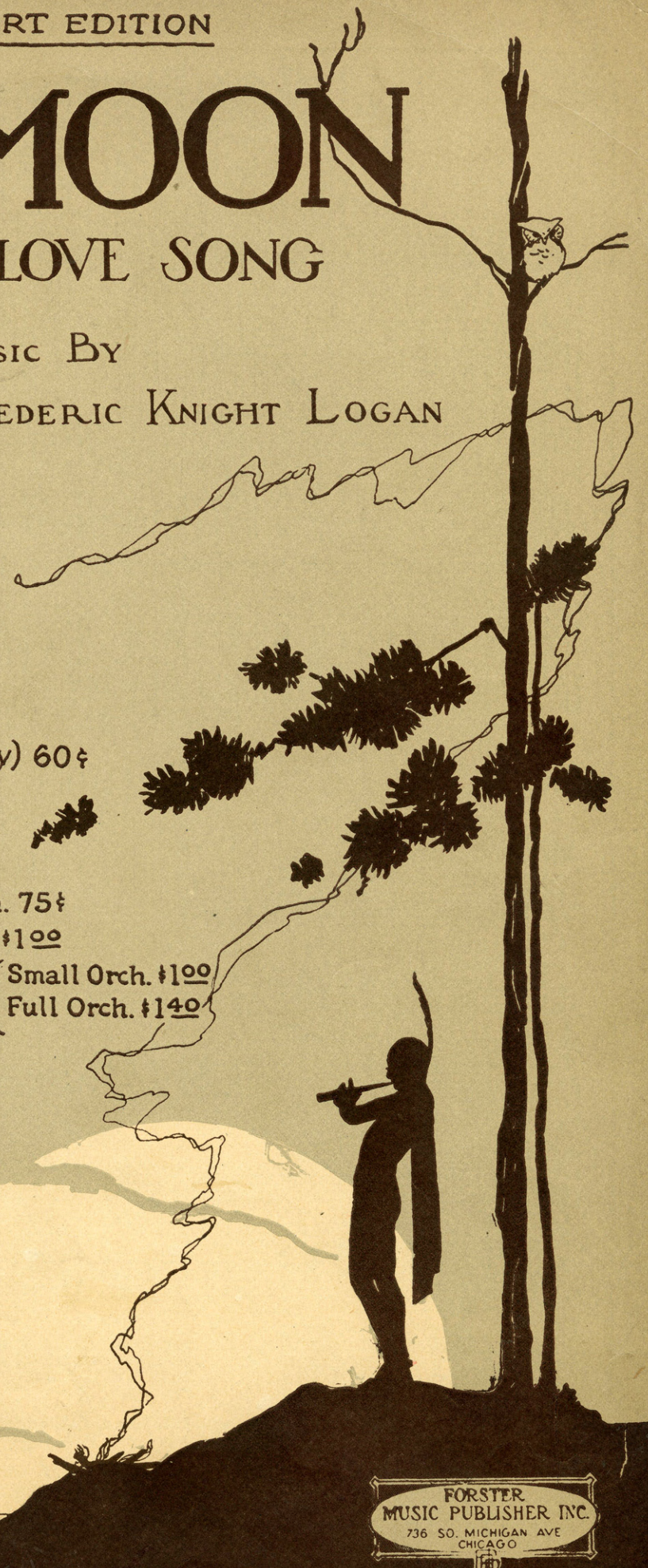

# Lonesome - That's All

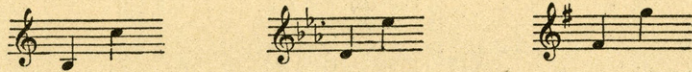

LEE S. ROBERTS  
BEN J. BRADLEY

It seems like a year since I've seen you dear, Yet I know its been on-ly a day,..... But the

*mf*

hours seem long, and the world goes wrong, For it's empty with you a - way;..... And I wake

*rit.* *a tempo* *rit.* *a tempo cresc* *mf*

## Fallen Leaf

AN INDIAN LOVE SONG

Poem by  
VIRGINIA K. LOGAN

Music by  
FREDERIC KNIGHT LOGAN  
Opus 101

REFRAIN

Thru the for-est Lone I'm roam-ing, My heart's call-ing,

*Very strict tempo and well marked*

*p*

8 stacc 8 8 8 8

Fall en Leaf, With the dawn-ing, I am com-ing To thy

*p*

8 8 8 8

*marc.*

*red. \* red. \**

International Copyright Secured

Copyright MCMXXII by Forster Music Pub. Inc., Chicago, Ill.  
Made in U.S.A.

All Rights Reserved

GET IT FROM YOUR MUSIC DEALER. PRICE 40c PER COPY IF FOR ANY REASON HE  
WON'T SUPPLY YOU MAIL AMOUNT STATED DIRECT TO THE PUBLISHER

FORSTER MUSIC PUBLISHER, Inc., 218 South Wabash Avenue, CHICAGO, ILL.

SEND 6c FOR 64 PAGE POPULAR CATALOG, AND 10c FOR THREE STANDARD CATALOGS

SM 6819

Dedicated to, and sung by  
MISS ROSA RAISA

# PALE MOON

An Indian Love Song

Lyric by  
JESSE G. M. GLICK

LOW VOICE      MEDIUM VOICE      HIGH VOICE

Music by  
FREDERIC KNIGHT LOGAN

*Mournfully*

Indian Flute

*p*      *accel.*

*rit.*      *Sweetly*

Use two Pedals      \* Ped \* Ped \*

*Plaintively*

Out of my lodge at e-ven-tide, \_\_\_\_\_

Ped \* Ped \* Ped \* Ped \*

Copyright MCMXX by Forster Music Pub., Inc., Chicago, Ill.

International Copyright Secured

MADE IN U.S.A.

All Rights Reserved

'Mong the sob - bing pine \_\_\_\_\_ Foot-steps ech - o

*Mysterious*

by my side A spir - it face, a sign \_\_\_\_\_

*rit.*

Twilight skies are

*a tempo*

*L.H.*

all a - light A - cross the deep la - goon

*Tenderly*  
A face is break - ing thru the night

*Sweetly*  
My In-dian maid, Pale Moon

*Tenderly with singing tone*

Speak

*Gradually broader*

*ff* *Very dramatic and slow*

to thy love for - sak - en, Thy spir - it man - tle

*With decision* , *Very broad*

throw Ere thou the great white dawn a - wak - en, And

*Very legato*

to the sea thou swing - est low.

*rit* *a tempo*

*Softly and sweetly*

Then to the West I'll fol - low A - cross the deep la -

*pp*

*Soft Ped.* \* *Decisive accel.* \* *rit.* \*

goon — Swift as a fly - ing ar - row,

*accel.* \* *rit.* \*

*Add loud Ped* \* *Ped* \* *Ped* \*

*p Slower* *With much feeling*

To thy a - bode, Pale Moon,

*p* \* *Ped* \* *Ped* \* *Ped* \* *Ped* \*

*pp* *Very slow and soft*  
*(As an echo)*

Pale Moon.

*Lento* \* *p* \* *pp* \* *ppp* \*

*Soft Ped.* \*

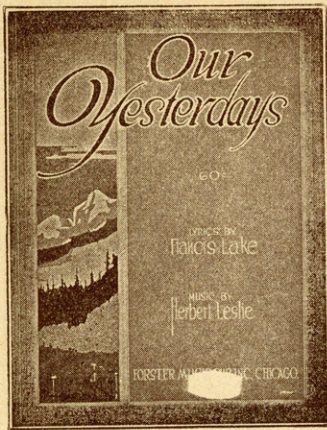

DESTINED TO BECOME AS FAMOUS AS "HOME, SWEET HOME"

# "OUR YESTERDAYS"

Will carry you far away from the cares and troubles of NOW  
on a journey through melody lane to the land of used to be.

The Lovelight of old, like a rainbow of gold,  
will pulse once again through your veins.

Published in three keys—High, Medium and Low.

Moderato

The world moves a-long with it's sor-row and song, We live in a land of  
dreams; The trou-bles we share dis-ap-point-ments and care, But  
quick-ens the joy it seems. We list to the rhymes at the

GET IT FROM YOUR MUSIC DEALER. PRICE 40c PER COPY IF FOR ANY REASON HE  
WON'T SUPPLY YOU MAIL AMOUNT STATED DIRECT TO THE PUBLISHER  
**FORSTER MUSIC PUBLISHER, Inc., 235 South Wabash Avenue, CHICAGO, ILL.**

SEND 3c STAMP FOR BEAUTIFUL ILLUSTRATED THEMATIC CATALOG.