

# NAVAJO

(NAVAHO)

WORDS BY

HARRY WILLIAMS.

MUSIC BY

EGBERT VANALSTYNE.

As Sung by

MARIE CAHILL

in DANIEL V. ARTHUR'S  
Production of  
the Musical Comedy Success

“NANCY BROWN.”

SINGING & PERFORMING RIGHTS  
RESERVED

WHO  
IS  
SO  
DIFFERENT  
FROM  
ALL  
OTHERS

Published by  
**SHAPIRO, REMICK  
 AND COMPANY**  
 45 WEST 28<sup>th</sup> STREET, NEW YORK.  
 BRANCHES:— Detroit, Min. — Chicago, Ill. — London, Eng.—

The Sweetest Girl in Dixie  
 WORDS BY JAMES O'DEA MUSIC BY R. J. ADAMS  
 WHITNEY WARNER PUB. CO. DETROIT NEW YORK 19

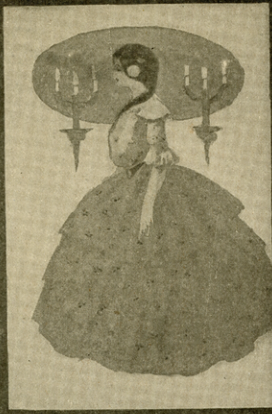

Illustrated by WARD & VOKES

"A Pair of Pinks"

## New Songs

TO-NIGHT  
 LENORE, MY OWN LENORE  
 UNDER A PANAMA  
 SONGS WE USED TO SING  
 COLLEEN  
 JUST ENOUGH FOR TWO  
 THE ARRIVAL OF THE  
 GECKS  
 PEACEFUL HENRY--Song  
 IT WAS THE DUTCH  
 WHEN MY BABY CALLS ME  
 HONEY

If not obtainable of your dealer,  
 send direct to

*The*  
**WHITNEY-WARNER**  
**PUBLISHING COM-**  
**PANY,**      Detroit, Michigan

Illustrated Catalogue Mailed  
 FREE on request.

# "THE SWEETEST GIRL IN DIXIE"

By O'Dea & Adams.

Introduced with tremendous  
 success by Ward & Vokes  
 in "A Pair of Pinks."

## Sweetest Girl in Dixie.

Words by JAS. O'DEA.  
**CHORUS.**

Music by ROBT. J. ADAMS.

'round my heart,— the sweetest girl in Dix-ie. By love's

art,— has cast a spell that's tru-ly won me, Shall we

part, well I should mur-mur nix-ie, For she's my pearl, the

sweet-est girl in dear old Dix-ie - land. land.

Copyright, MCMIII, by The Whitney Warner Pub Co., Detroit Mich.  
 Entered according to act of the Parliament of Canada in the year 1903,  
 by Whaley Royce & Co. Limited at the Department of Agriculture.

# NAVAJO.

Words by  
Harry H. Williams.

Music by  
Egbert Van Alstyne.

**Moderato.**

Down on the sand hills of New Mex-i - co, There lives an In - dian  
 This In-dian maid-en told the col-ored man, She wan - ted lots to  
 maid, She's of the tribe they call the Na - va - jo,  
 wear, La - ces and blan-kets and a powder can,

Copyright 1903 by Shapiro, Bernstein & Co.  
*International Copyright Secured.* 87-89 Clark St., Chicago, Ill. 45 W. 28th St., New York. *All Rights Reserved.*  
 Entered according to Act of the Parliament of Canada in the year 1903, by Shapiro, Bernstein & Co. in the Department of Agriculture.

**Also published as a march-two-step, 50 cents.**

Face of a cop - per shade, \_\_\_\_\_ And ev - ry eve - ning there was a  
Jewels and pipe - stone rare, \_\_\_\_\_ You bring me fea - thers dear from the

*mf*

coon, Who came his love to plead, \_\_\_\_\_ There by the  
store, He answered have no fear, \_\_\_\_\_ I'll bring you

silv - ry light of the moon, He'd help her string her beads, \_\_\_\_\_ And  
fea - thers babe by the score, If there are chick - ens near, \_\_\_\_\_ With

*p*

when they were all a - lone, \_\_\_\_\_ To her he would soft - ly crone. \_\_\_\_\_  
joy then the maid - en sighed, \_\_\_\_\_ When to her once more he cried. \_\_\_\_\_

*p* *rall.* *fz*

CHORUS.

Na - va, Na - va, my Na - va - jo.

*p.f* *a tempo.*

I have a love for you that will grow,

If you'll have a coon for a beau, I'll have a

Na - va - jo. jo.

*f* *D.C.*

# Under a Panama

By Bryan & Mullen.

Delightfully humorous words set to an entrancing melody by the composer of "I Could Love You in a Steam-Heated Flat," "Down Where the Wurzburger Flows," etc.

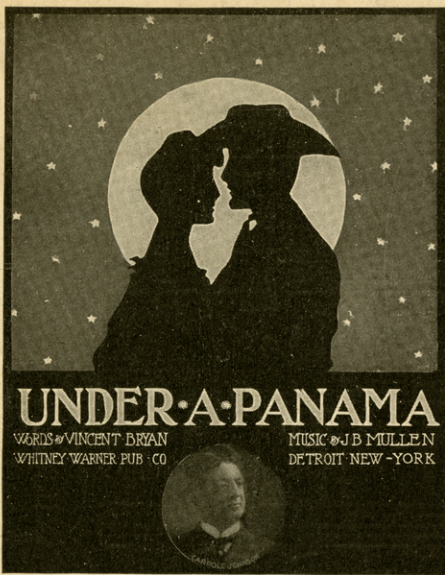

## New Songs

TO-NIGHT

LENORE, MY OWN LENORE

THE SWEETEST GIRL  
IN DIXIE

COLLEEN

SONGS WE USED TO SING

THE ARRIVAL OF THE  
GECKS

PEACEFUL HENRY--*Song*

IT WAS THE DUTCH

WHEN MY BABY CALLS ME  
HONEY

JUST ENOUGH FOR TWO

If not obtainable of your dealer,  
send direct to

*The*  
**WHITNEY-WARNER  
PUBLISHING COM-  
PANY,** Detroit, Michigan.

Illustrated Catalogue Mailed  
FREE on request.

## Under a Panama.

Words by VINCENT BRYAN

Music by J. B. MULLEN.

CHORUS.  
Moderato.

I know that mud-dy Con-go, I'll row

no cheap can-oe, My beau must have an au-to,

A bright red au-to, that's built for two.

Bam-boos may shade a Zu-Ju, In sun-ny Af-ri-

Copyright, MCMIII, by The Whitney Warner Pub. Co., Detroit, Mich.  
Registered according to act of the Parliament of Canada in the year 1903,  
by Whalley Royce & Co. Limited at the Department of Agriculture