

No 1 IN E $\flat$

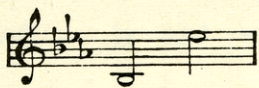

No 2 IN F

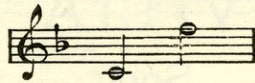

No 3 IN G

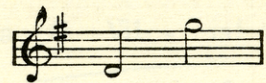

# VILLIA

SONG

FROM THE MUSICAL PLAY

# THE MERRY WIDOW

WORDS BY

Adrian Ross

MUSIC BY

# FRANZ LEHAR

ARRANGED FOR THE PIANO

BY

H. M. HIGGS.

PRICE <sup>R</sup>75 CENTS  
EXCEPTING CANADA AND FOREIGN COUNTRIES

CHAPPELL & Co., Inc.

609 FIFTH AVENUE  
NEW YORK 17, N. Y.

CHAPPELL & Co., Ltd.

LONDON ——— PARIS  
SYDNEY

PRINTED IN U.S.A.

HENRY W. SAVAGE OFFERS  
**THE MERRY  
 WIDOW**

MUSIC BY  
**FRANZ LEHAR**  
 ARRANGED FOR  
 THE PIANO BY  
**H.M. HIGGS**

ARCHIE GUNZ

CHAPPELL & Co. Ltd.  
 37 West Seventeenth St.  
 LONDON NEW YORK MELBOURNE

I Love You So (Valse Song)	60	Vocal Score	2.00
I Love You So (Concert Edition) Eb, F & G	60	Piano Score	1.00
Vilia	60	Selection	1.00
Home	60	Valse Arranged by L. Williams	1.00
Maxim's	60	Edited by H.M. Higgs	.60
Quite Parisian	60	March Arranged by H.M. Higgs	.60
Women	60	Two-Step	.80
The Cavalier (Duet)	60	Intermezzo (Vilia)	.60
The Girls at Maxim's	60	Valse, Violin & Piano	1.00
A Dutiful Wife (Duet)	60	Vilia	.60
There once were two Princes' Children	60	Arranged by Karl Klein	.60
Love in My Heart (Duet & Romance)	60		

ALL RIGHTS RESERVED UNDER THE INTERNATIONAL COPYRIGHT ACT. PUBLIC PERFORMANCE OF THIS WORK OR ANY PART OF IT STRICTLY FORBIDDEN. APPLICATION FOR PERFORMING RIGHTS MUST BE MADE TO HENRY W. SAVAGE, 144 W 43<sup>rd</sup> ST. N.Y.

COPYRIGHT MCMVII BY CHAPPELL & CO., LTD.

SM995

# VILIA

## Song

Words by  
ADRIAN ROSS

Music by  
FRANZ LEHAR  
Arranged for the Piano by  
H.M. HIGGS.

Allegretto

Copyright MCMVII by Chappell & Co. Ltd.

All rights reserved under International Copyright Act. Public performance of all or any part of this work strictly forbidden. Application for right of performance must be made to Mr. Henry W. Savage, 144 W. 43rd. St., N.Y.

on him was laid; He look'd and he long'd for the mag - ic - al maid!

*rit.*

*pp rit.*

For a sud-den trem - or ran, Right thro' the love-be-wil - der'd man,

*pp a tempo*

*pp a tempo*

And he sighed as a hapless lov - er can. "Vil - ia, O Vil - ia! the

*mf*

*p*

*mf rit.*

*p*

*con Fwd.*

witch of the wood! Would I not die for you, dear, if I could!

Vil - ia, O Vil - ia, my love and my bride!" Soft - ly and

*p*

sad - ly he sighed..... "Vil - ia, O Vil - ia, the witch of the

*mf* *f*

wood! Would I not die for you, dear, if I could? Vil - ia, O

*f* *pp poco lento*

Vil - ia, my love and my bride!" Soft - ly and sad - ly he sighed.....

*rit.* *rit.*

The wood - maid - en

*p a tempo* *fz* *p* *fz* *p*

smiled, and no an - swer she gave, But beck - on'd him in - to the

shade of the cave; He nev - er had known such a rap - tur - ous

*mf*

bliss, No maid - en of mor - tals so sweet - ly can kiss!

*pp* *rit.*

*pp a tempo*

As be-fore her feet he lay, She van-ished in the wood a -

*pp a tempo*

way, And he called vain-ly till his dy - ing day!

*p*

"Vil - ia, O Vil - ia! the witch of the wood! Would I not die for you,

*p*

*con Fwd.*

dear, if I could? Vil - ia, O Vil - ia, my love and my bride!"

*pp a tempo*

As be-fore her feet he lay, She van-ished in the wood a -

*pp a tempo*

way, And he called vain-ly till his dy - ing day!

*p*

"Vil - ia, O Vil - ia! the witch of the wood! Would I not die for you,

*p*

*con T<sub>ad</sub>.*

dear, if I could? Vil - ia, O Vil - ia, my love and my bride!"

*p* Soft - ly and sad - ly he sighed..... *mf* Vil - ia, O Vil - ia! the

*f* witch of the wood! *f* Would I not die for you, dear, if I could?

*pp poco lento* Vil - ia, O Vil - ia, my love and my bride!" *rit.* Soft - ly and sad - ly he

*mf* sigh'd, *p* Sad-ly he sighed, *morendo* Vil - ia!.....

*mf* *p* *ppp*

*Red.* \* *Red.* \* *Red.* \* *Red.* \* *Red.* \*

# Four outstanding STANDARD SONGS

**1 I Heard A Forest Praying** Music by  
**PETER DE ROSS**

Words by  
**SAM M. LEWIS**

*Con moto*  
Piano *f apr.*

*Sostenuto*  
The Dream  
I heard a for - est pray - ing. The trees were cold and bare,  
*pp a tempo*

Let me re - post their  
What was the for - est say - ing.

Copyright 1931 by Chappell & Co., Inc., N. Y. C.  
International Copyright Secured

**2 Christopher Robin Is Saying His Prayers** Music by  
**II. FRASER - SIMSON**

Words by  
**A. A. MILNE**

*Sleepily*  
VOICE  
Piano

from  
Poetree Songs from "When we were very young"

Lit - tie boy kneels at the foot of the bed,  
Droops on the lit - tie hands lit - tie gold head. Hush! Hush! Whis - per who dares!

Chris - to - pher Robin is say - ing his pray - ers. God bless Mum - my, I

Copyright 1931 by F. P. Dutton & Company  
Chappell & Co., Inc. Publishers for the United States and Canada

**I'll Walk Beside You** Music by  
**ALAN MURRAY**

Words by  
**EDWARD LOCKTON**

VOICE  
Piano

*Slowly with expression*

I'll  
walk be - side you through the world to - day. While  
dreams and songs and flow - ers  
blow your way. I'll look in

Copyright 1931 by Chappell & Co., Inc.  
International Copyright Secured  
ALL RIGHTS RESERVED including public performance for profit.  
No adaptation or adaptation of this composition without the consent of the owner is an infringement of copyright.

**I Saw A Star Tonight** 3

Words by  
**LESTER O'KEEFE**

Music by  
**WILLIAM STICKLES**

*Moderato*  
Piano

My eyes be - held to - night A love - ly thing to see;  
*pp a tempo*

Now I have words to tell you Just what you mean to me.  
*poco rit*

Copyright 1931 by Chappell & Co., Inc., N. Y. C.  
International Copyright Secured  
ALL RIGHTS RESERVED including public performance for profit.  
No adaptation or adaptation of this composition without the consent of the owner is an infringement of copyright.

# VALSE CARESSANTE

FRANK LAMBERT

## Introduction

PIANO *p Lento*

Red. \* Red. \* Red.

*mf* **Tempo di Valse lente**

\* Red. \* Red. \*

Red. \* Red. \*

\* Red. \* Red.

\* Red. \* Red. \*