

# HONEY

# LOVE



PAULINE JOSEF



WORDS BY

JACK  
DRISLANE

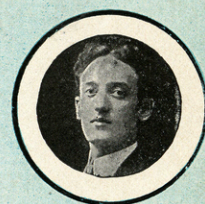

MUSIC BY

GEO. W.  
MEYER



F. HAVILAND PUB. Co.  
NEW ZEALAND NEW YORK BROADWAY  
BUILDING 2 37<sup>th</sup> ST.

SM 1795

2

# Honey-Love.

Words by  
JACK DRISLANE.

Music by  
GEO. W. MEYER.

*Allegro, moderato.*

The musical score is written in a key signature of two flats (B-flat and E-flat) and a common time signature (C). It begins with a piano introduction marked *f* (forte) and *Allegro, moderato*. The score consists of two systems of piano accompaniment and two systems of vocal melody with lyrics. The piano accompaniment is written in a grand staff (treble and bass clefs). The vocal melody is written in a single treble clef staff. The lyrics are: "Where the hon - ey - suc - kle grows, / Soon the lit - tle birds will sing," and "Where the Mis - sis - sip - pi flows, / Soon the wed - ding bells will ring,". The piano accompaniment includes dynamic markings such as *f*, *p* (piano), and *fz* (forzando). The score concludes with a final chord in the piano part.

Where the hon - ey - suc - kle grows,  
Soon the lit - tle birds will sing,

Where the Mis - sis - sip - pi flows,  
Soon the wed - ding bells will ring,

Copyright 1911 by F. B. Haviland Pub. Co., Inc., 125 W. 37th St., N.Y.  
International Copyright Secured.

**"How To Write A Popular Song"** a valuable treatise on the art of song writing.  
by F. B. Haviland, who has published 25 stupendous song and instrumental successes in recent years.. *Sent postpaid for 50¢.*

Ev - 'ry night there's some-thing do - ing - woo - ing -  
Then well start our hon - ey - moon - ing - croon - ing -

coo - ing - There's a lit - tle South - ern girl,  
spoon - ing - Ev - 'ry hon - ey - suc - kle vine,

Who has set my heart a - whirl,  
Seems to tell me she'll be mine,

When you see my ban - jo 'neath my arm,  
Ain't no use to wor - ry an - y more,-

Honey-Love-4

“Somebody Else, It’s Always Somebody Else,” a novelty ballad that is sweeping the Country, the biggest hit we have ever published. Don’t fail to secure a copy.

Then you're sure to hear this song. \_\_\_\_\_  
 'Cause she prom - ised when I sang. \_\_\_\_\_

*poco rit.*

CHORUS.

Hon - ey - love, my heart is lone - ly, lone - ly as can

*p - f*

be, \_\_\_\_\_ Hon - ey - love, I want you on - ly,

Honey-Love-4

"Cupid's I.O.U." a flirting song with a pretty story and a simple swinging melody. You will be charmed with it. Secure a copy of this song at once.

Want you, hon - ey, ev - 'ry day, Want you more when you're a way.

Hon - ey - love, I see that fin - ger where the wed - ding

ring should lin - ger, Hon - ey - love, my tur - tle dove, be

*ad lib.*

mine. mine.

Honey-Love-4

TELLER, SONS & DORNER, NEW-YORK

“You’ll Come Back,” a coon song, which is better than “Bill Bailey Won’t You Please Come Home,” featured by the best Vaudeville artists on the American stage.

# TWO MAGNIFICENT SONGS, by H. W. PETRIE

Composer of the famous "ASLEEP IN THE DEEP"

No. 60

## As Deep As The Deep Blue Sea

BASS SOLO & CHORUS

By

H. W. PETRIE

COMPOSER OF

"ASLEEP IN THE DEEP" "SAIL HO!"  
AND "DOWN IN THE DEEP LET ME SLEEP WHEN I DIE."

PRICE 50¢

Published by

F. B. HAVILAND PUB. CO.

NEW ZEALAND BLD'G HEADWAY ST 57 W. ST. NEW YORK. CANADIAN AM. MUSIC CO. TORONTO. FRANCIS & TUNNEY, LONDON.

ALSO PUBLISHED FOR MALE AND MIXED VOICES.

### As Deep As The Deep Blue Sea

Words by  
RENE BRONNER

Music by  
H. W. PETRIE

The love that I bear for thee..... Is as deep as the deep blue sea..... To you ev - er con - stant and true..... As stars that shine o - ver the blue..... As broad as the might - y deep..... Is the love in my heart I keep..... I

Copyright 1910 by F. B. Haviland Pub. Co. 125 W. 37th St. N.Y.

International Copyright Secured.

Entered according to the Act of Parliament of Canada at the Department of Agriculture

Complete Copies for sale wherever music is sold.

Or will be sent by the Publisher. 20c. each

### Dreaming Of You.

(Sweet Be Thy Dreams Of Me.)

Words by  
RENE BRONNER

Music by  
H. W. PETRIE

Dream - ing, dream - ing,  
Sweet heart of you Im ev - er dream - ing,  
Noth - ing's worth while in life to me That  
brings not a thot of thee,

Copyright 1910 by F. B. Haviland Pub. Co. Inc. 125 W. 37th St., N.Y.  
International Copyright Secured

## DREAMING OF YOU

(SWEET BE THY DREAMS)

BALLAD  
BY  
H. W. PETRIE  
COMPOSER OF  
"ASLEEP IN THE DEEP"  
"AS DEEP AS THE DEEP BLUE SEA"

F. B. HAVILAND PUB. CO.  
NEW ZEALAND BLD'G HEADWAY ST 57 W. ST. NEW YORK.

Published by

F. B. Haviland Pub. Co. 125 West 37th Street New York