

DAVE MONTGOMERY

FRED STONE

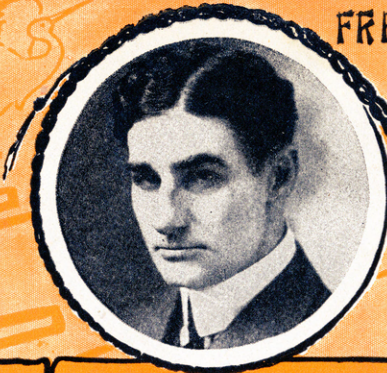

CHARLES DILLINGHAM PRESENTS

MONTGOMERY AND STONE

IN A MUSICAL FANTASY

CHIN-CHIN

BOOK BY

ANNE CALDWELL AND R. H. BURNSIDE

LYRICS BY

ANNE CALDWELL

MUSIC BY

IVAN CARYLL

The Mulberry Tree	.60	Ragtime Temple Bells	.60
Violet	.60	Love Moon	.60
The Grey Dove	.60	In January You May Love Mary	.60
Goodbye Girls, I'm Through	.60		

Vocal Score	2.00	Selection	1.00
Waltz	.60		

Chappell & Co. Ltd.

CHAPPELL & CO., LTD
41 East 34th Street, New York
London 347 Yonge Street Toronto Melbourne

ALL RIGHTS RESERVED UNDER THE INTERNATIONAL COPYRIGHT ACT
PUBLIC PERFORMANCE OF ANY PART OF THE WORK STRICTLY PROHIBITED
APPLICATION FOR THE RIGHT OF PERFORMANCE MUST BE MADE TO MR CHARLES DILLINGHAM
GLOBE THEATRE, NEW YORK THE ADAPTATION OF THIS COMPOSITION TO ANY FORM OF
MECHANICAL INSTRUMENT EITHER FOR PRIVATE OR PUBLIC PERFORMANCE IS
STRICTLY PROHIBITED.

COPYRIGHT MCMXIV BY CHAPPELL & CO LTD

STARMER

SM 2570

2

Goodbye Girls I'm Through

Words by
JOHN GOLDEN

SONG

Music by
IVAN CARYLL

Moderato

mf *ff*

I'm the hap-piest Lad in all the Flow-ry King - dom A
I have oft - en read in po - ems and ro - man - ces That

Mir - a - cle has come in - to my life I've
some day in some way, if we but wait The

seen the Girl I've ev - er sought The Girl of whom I've ev - er thought The
one we seek both far and wide The one for whom we've ev - er sighed Will

p *cresc.*

I - deal One, I mean to make my wife. Of
come to us 'Tis so de - creed by fate. And

mf

course I've dal - lied in "The Path of Flow - ers" Where
so it's all come true as in a sto - ry A

p

Lo - tus lips and Al - mond eyes are fine Like
Yan - kee Prin - cess like the gold - en sun Has

ev - 'ry oth - er lad I've wast - ed ho - urs But
ris - en in my sight in all her glo - ry And

mf

now the straight and nar - row path for mine. And
now therell nev - er be an - oth - er one. And

so I say, with - out a sigh, For the girls I've known in the
so I say, with - out a sigh, For the girls I've known in the

days gone by. Good Bye Girls, Im through Each Girl that I have
days gone by. Good Bye Girls, Im through Each Girl that I have

met I say Good Bye to you With -
met I say Good Bye to you With -

out the least re - gret I've done with all flir -
 out the least re - gret I've done with all flir -

ta - tion You've no more fas - ci - na - tion There's but
 ta - tion You've no more fas - ci - na - tion There's but

cresc.

one to whom I'm true Good Bye, Girls.
 one to whom I'm true Good Bye, Girls.

f

Good Bye Girls, I'm through. through.
 Good Bye Girls, I'm through. through.

mf

1 2

The Latest Successful Valses.

THE QUAKER GIRL VALSE.

LIONEL MONCKTON.

VALSE. *Slowly*. "COME TO THE BALL."

COPYRIGHT MCMX. BY CHAPPELL & CO., LTD.

LA VALSE D'AMOUR. (ONE VALSE MORE.)

OCTAVE CRÉMIEX.

VALSE. *Caressant et sans lenteur*.

COPYRIGHT MCMIX. BY L. DIGOUÉ-DIODET.

RENDEZVOUS VALSE. (ON VICTOR LEANDER'S POPULAR SONG.)

PEDRO DE ZULUETA.

Tempo di Valse.

COPYRIGHT MCMX. BY CHAPPELL & CO., LTD.

WATER-LILY VALSE.

PEDRO DE ZULUETA.

Tempo di Valse.

COPYRIGHT MCMX. BY CHAPPELL & CO., LTD.

VALSE PLEURANTE.

ERNEST DUNKELS.

Tempo di Valse.

COPYRIGHT MCMXI. BY CHAPPELL & CO., LTD.

CASTLES IN SPAIN-VALSE-LENTE.

FRANCOIS LEMAITRE.

VALSE. *Dreamily.*

COPYRIGHT MCMXI. BY CHAPPELL & CO., LTD.

SONIA VALSE.

PEDRO DE ZULUETA.

Tempo di Valse.

COPYRIGHT MCMX. BY CHAPPELL & CO., LTD.

PHRYNÉ VALSE.

PEDRO DE ZULUETA.

VALSE.

COPYRIGHT MCMIX. BY CHAPPELL & CO., LTD.