

DAVE MONTGOMERY

FRED STONE

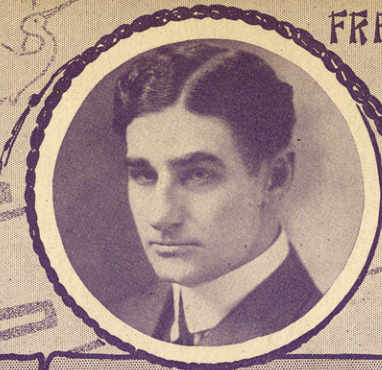

CHARLES DILLINGHAM PRESENTS

MONTGOMERY AND STONE

IN A MUSICAL FANTASY

CHIN-CHIN

BOOK BY

ANNE CALDWELL AND R. H. BURNSIDE

LYRICS BY

ANNE CALDWELL

MUSIC BY

IVAN CARYLL

The Mulberry Tree	.60	Rastime Temple Bells	.60
Violet	.60	Love Moon	.60
The Grey Dove	.60	In January You May Love Mary	.60
Goodbye Girls. Im Through	.60	A Chinese Honeymoon	.60

Vocal Score	2.00	Selection	1.00
Waltz	.60	Fox Trot	.60

CHAPPELL & CO., LTD

41 East 34th Street, New York
London 347 Yonge Street Melbourne
Toronto

ALL RIGHTS RESERVED UNDER THE INTERNATIONAL COPYRIGHT ACT
PUBLIC PERFORMANCE OF ANY PART OF THE WORK STRICTLY PROHIBITED
APPLICATION FOR THE RIGHT OF PERFORMANCE MUST BE MADE TO MR CHARLES DILLINGHAM
GLOBE THEATRE, NEW YORK THE ADAPTATION OF THIS COMPOSITION TO ANY FORM OF
MECHANICAL INSTRUMENT EITHER FOR PRIVATE OR PUBLIC PERFORMANCE IS
STRICTLY PROHIBITED.

COPYRIGHT MCMXIV BY CHAPPELL & CO LTD

STARMER

SM 2742

3

VIOLET.

Song.

Words by
ANNE CALDWELL.

Music by
IVAN CARYLL.

Allegretto.

There is a love-ly land, far, far a-way. Beau-ti-ful Isle of

Dreams: There is a gar-den all bloom-ing and gay

Wait-ing for you, it seems. Li-lies are nod-ding, so state-ly and tall.

Pan - sies of sun - set hues; But if you lin - ger to

pluck, from them all, One lit - tle blos - som choose. —

Tempo di Valse.

Vio - let, Vio - let, shade of the sky a - bove, —

mf

Sweet lit - tle po - sy, bloom - ing for you In a gar - den full of love. —

dim.

Vio - let, Vio - let, oth-ers may call you yet. —

mf

Choose for your self a-lone, Keep for your ve-ry own Dear lit-tle Vi - o - let. —

stib

Allegretto.

mf

Heed not the flaunt-ing of sun-flow-ers bold Long-ing to be car -

p

essed. Heed not the taunt - ing of daff - o - dil gold,

It is but dross, at best. Pas-sion-ate poppies, that flame with a fire.

Slum - ber - ing sen - ses wake; But there is death in their

crim - son de - sire So pass them by and take —

Tempo di Valse.

Vio - let, Vio - let, shade of the sky a - bove. —

mf

Sweet lit - tle po - sy, bloom - ing for you In a gar - den full of love. —

dim.

Vio - let, Vio - let, oth - ers may call you, yet. —

mf

Choose for your self a - lone, Keep for your ve - ry own Dear lit - tle Vi - o - let. —

rit.

ONE OF IVAN CARYLL'S SUCCESSFUL

Waltz Songs

is

OH, THIS LOVE

Words by
HARRY B. SMITH

Music by
IVAN CARYLL

Tempo di Valse

Oh, this love, _____ Ma-gic love! _____ I'm a

mf

dim.

dim.

dim.

dim.

cap - tive you have ta - - ken Since I have

cresc.

dim.

mf

looked in your eyes, _____ The glo - ry of life I

cresc.

Copyright, 1914, by Chappell & Co. Ltd.
All rights reserved