

COHAN AND HARRIS' MUSICAL REVUE HELLO BROADWAY

WITH GEO. M. COHAN and WILLIAM COLLIER

THE ENTERTAINMENT
IS A MUSICAL CRAZY QUILT
PATCHED AND THREADED
TOGETHER WITH WORDS
AND MUSIC BY
Geo. M. Cohan

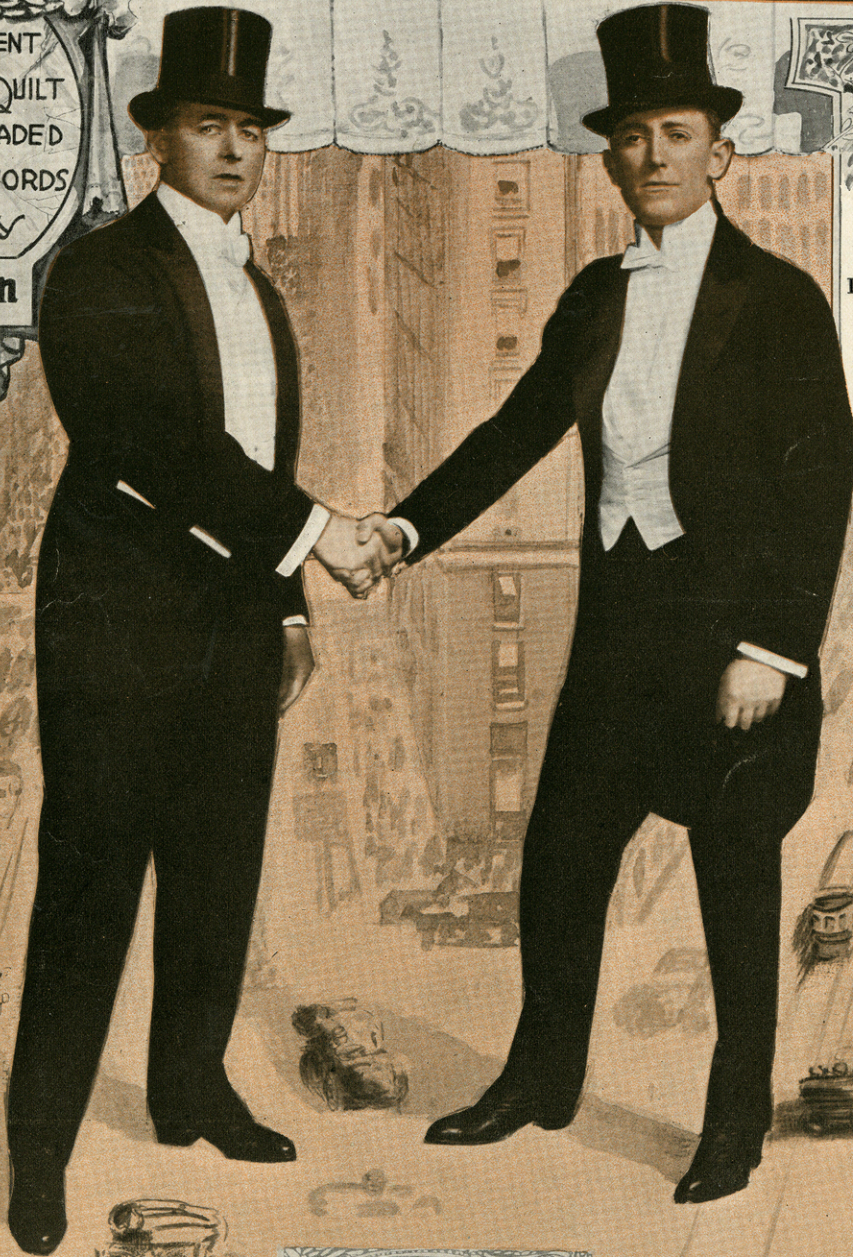

Down by the Erie Canal
Broadway Tipperary
I Wanted to Come to Broadway
My Miracle Man
Pygmalion Roses
Hello Broadway
My Flag
Look out for Mr. Wu
Each 60 cents

SOLE SELLING AGENTS
IRVING BERLIN INC
NO. 1571 B'WAY, NEW YORK

THE
COHAN & HARRIS
PUBLISHING CO.
NEW YORK

SM 2983

All performing rights reserved

The Ragtime Pipe of Pan

Lyrics by
Harold Atteridge

Music by
Sigmund Romberg

Not too fast

(Till ready ad lib.)

Pan was quite a man, back in the a - ges, And some boy in hist'ry's

pa - ges, Oh, he was a shepherd king,

The vocal line continues with the lyrics. The piano accompaniment provides harmonic support with chords and a rhythmic bass line.

Back in Ar - ca - dy_ he was a win - ner, And of rag - time the be -

gin - ner; When his reed pipe he would bring,

Oh, all_ the country crowned him when he would play.

They all_ would get a - round him to hear his lay.

molto rall.

REFRAIN

Oh that rag-time pipe of Pan _____ Oh, how he

slow

mp-f

played _____ that music man! _____ And when he played on his pipe, All the

an - i - mals came round too see, His lit - tle reed seemed to feed them up on mel - o - dy.

On his reed when he'd lead, Most ev - ry one would start a danc - ing;

Oh, that ragtime Shepherd King! His pipe he'd bring

and make it sing — most an-y - thing; He played the rag in a

clas-si - cal way, He was some rag-pick-er back in his day, When he

played up - on — the — rag-time pipe of Pan. —

pesante *f marc.* *ff*

COHAN & HARRIS PLAYS

GEO. M. COHAN'S POWERFUL
DRAMA
"THE MIRACLE MAN"

THE BIGGEST HIT IN 25 YEARS
"ON TRIAL"

By ELMER L. REIZENSTEIN
A POSITIVE SENSATION

THE LAUGHING CYCLONE
"IT PAYS TO ADVERTISE"

By ROI COOPER MEGRUE & WALTER HACKETT

AMERICA'S FAVORITE COMEDIAN
RAYMOND HITCHCOCK

IN A NEW MUSICAL PLAY

THE COHAN & HARRIS MUSICAL REVUE
"HELLO BROADWAY"

WITH

GEO. M. COHAN AND WM. COLLIER

A NEW PLAY IN PREPARATION

"THE HOUSE OF GLASS"

By MAX MARCIN