JEROME · AND · SCHWARTZ · COMIC · SENSATION ·

SHOOTING THE BULL AROUND THE BULLETIN BOARDS

As Introduced By

NORA BAYES.

LYRICS BY

Wm. JEROME

MUSIC BY

JEAN SCHWARTZ

WATERSON · BERLIN & SNYDER CO.
Music Publishers
Strand Theatre Bldg.
Broadway at 47th St.
NEW YORK

— BARBELLE —

SM2990

Shooting The Bull Around The Bulletin Boards.

Words by
WM. JEROME.

Music by
JEAN SCHWARTZ.

Allegro Moderato.

f *fz*

Voice.

My dear Dad-dy has-n't worked for years,
My dear Dad-dy loves the U. S. A.

Vamp.

p *p*

When there's work he nev-er vol-un-teers.
Wears his trous-ers in a West Point way.

Copyright MCMXV by Waterson, Berlin & Snyder Co.
International Copyright Secured.

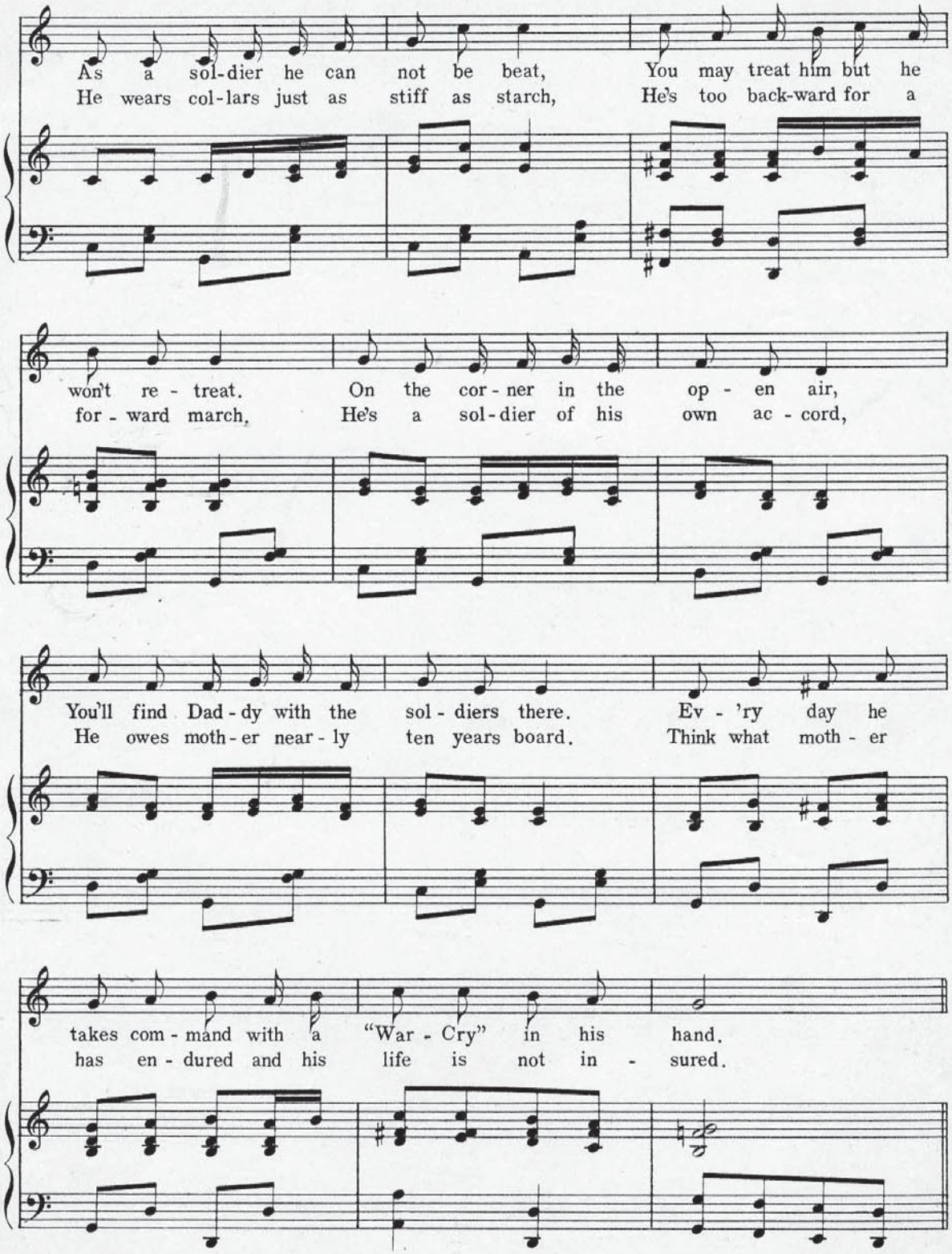
As a sol-dier he can not be beat, You may treat him but he
He wears col-lars just as stiff as starch, He's too back-ward for a
won't re - treat. On the cor - ner in the op - en air,
for - ward march. He's a sol-dier of his own ac - cord,
You'll find Dad - dy with the sol - diers there. Ev - 'ry day he
He owes moth - er near - ly ten years board. Think what moth - er
takes com - mand with a "War - Cry" in his hand.
has en - dured and his life is not in - sured.

Chorus.

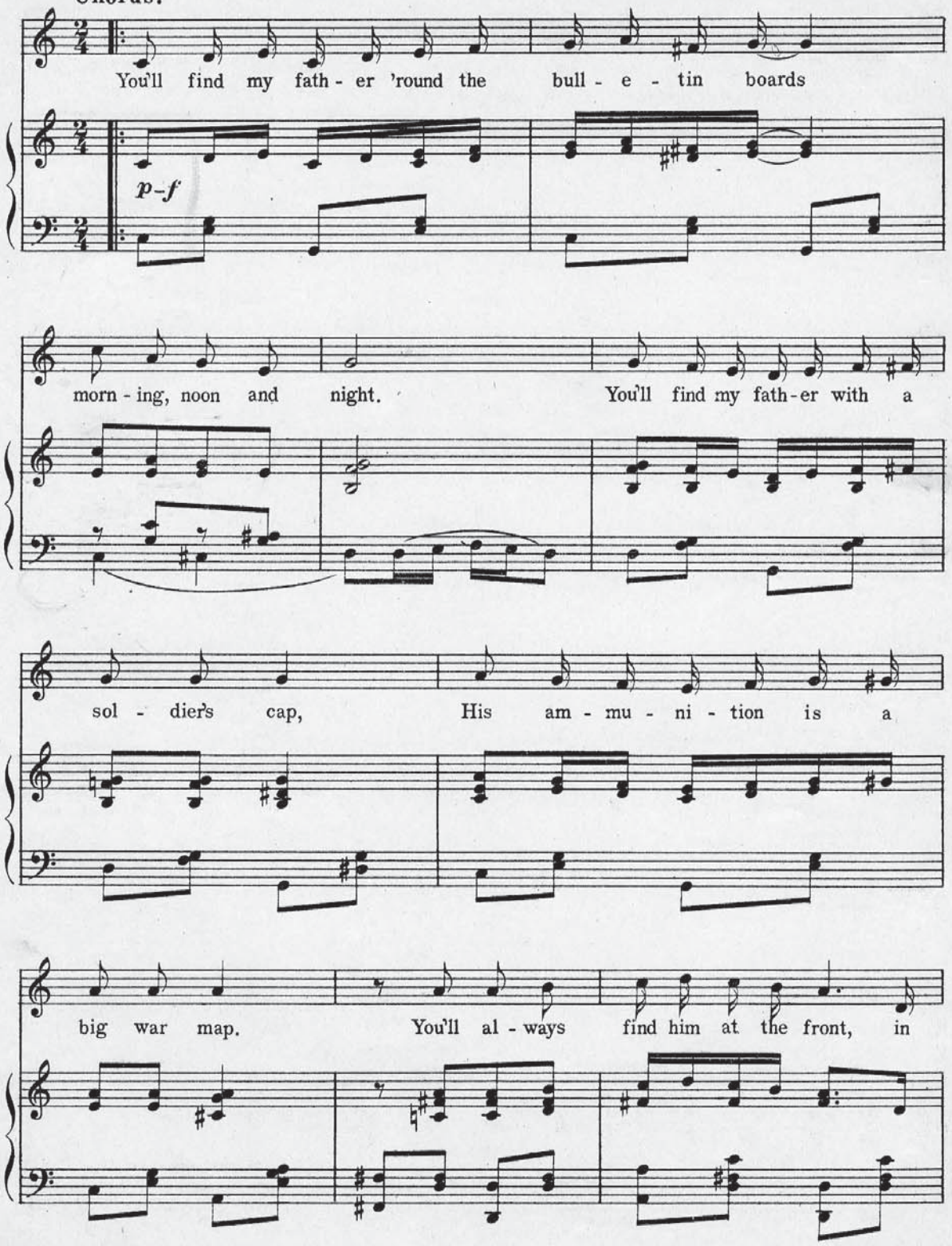
You'll find my fath - er 'round the bull - e - tin boards
p-f
morn - ing, noon and night. You'll find my fath-er with a
sol - dier's cap, His am - mu - ni - tion is a
big war map. You'll al - ways find him at the front, in

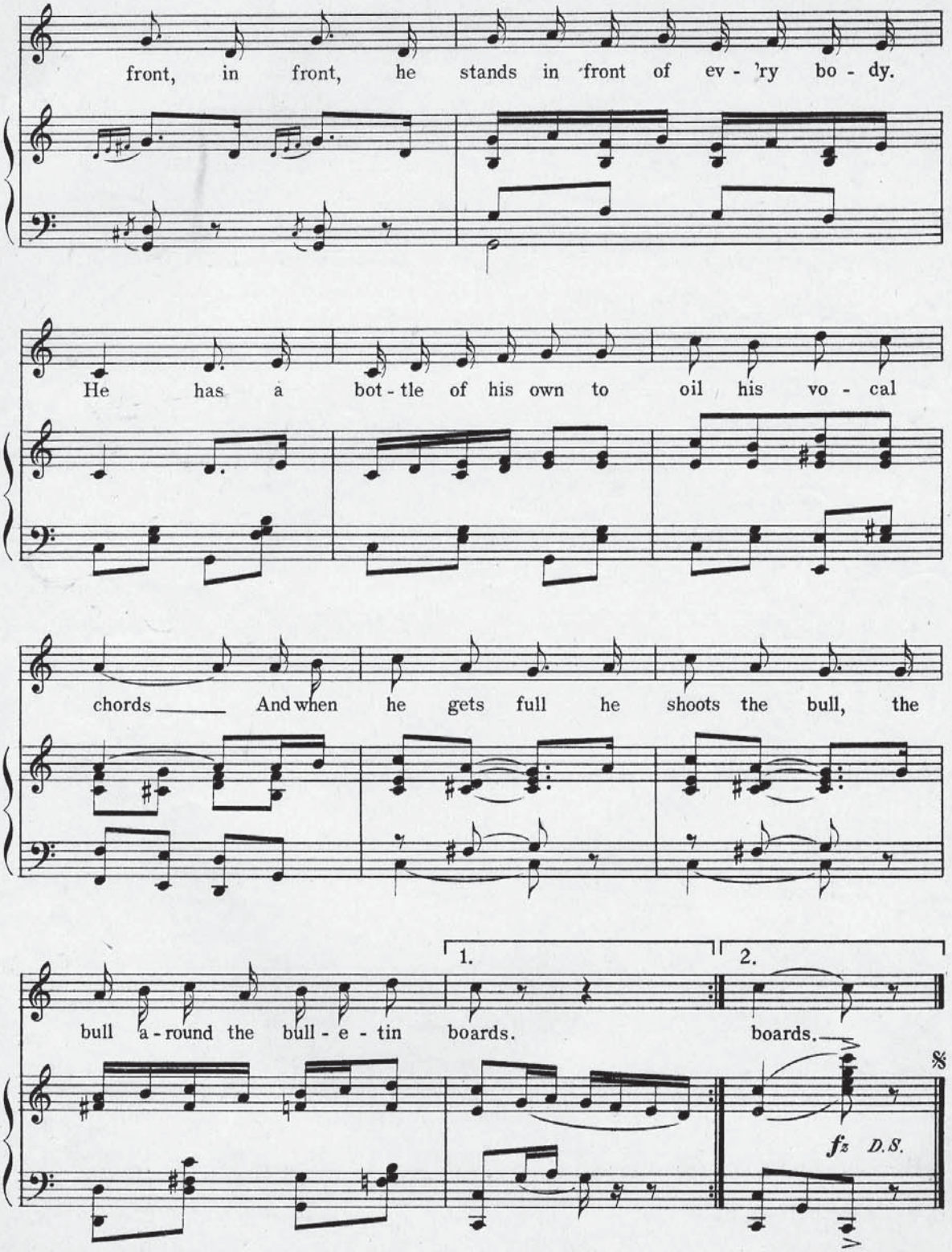

F.J.LAWSON CO.N.Y.

SENSATIONAL SONG HIT

When It's Night Time In Dixie Land.

Words and Music
By IRVING BERLIN

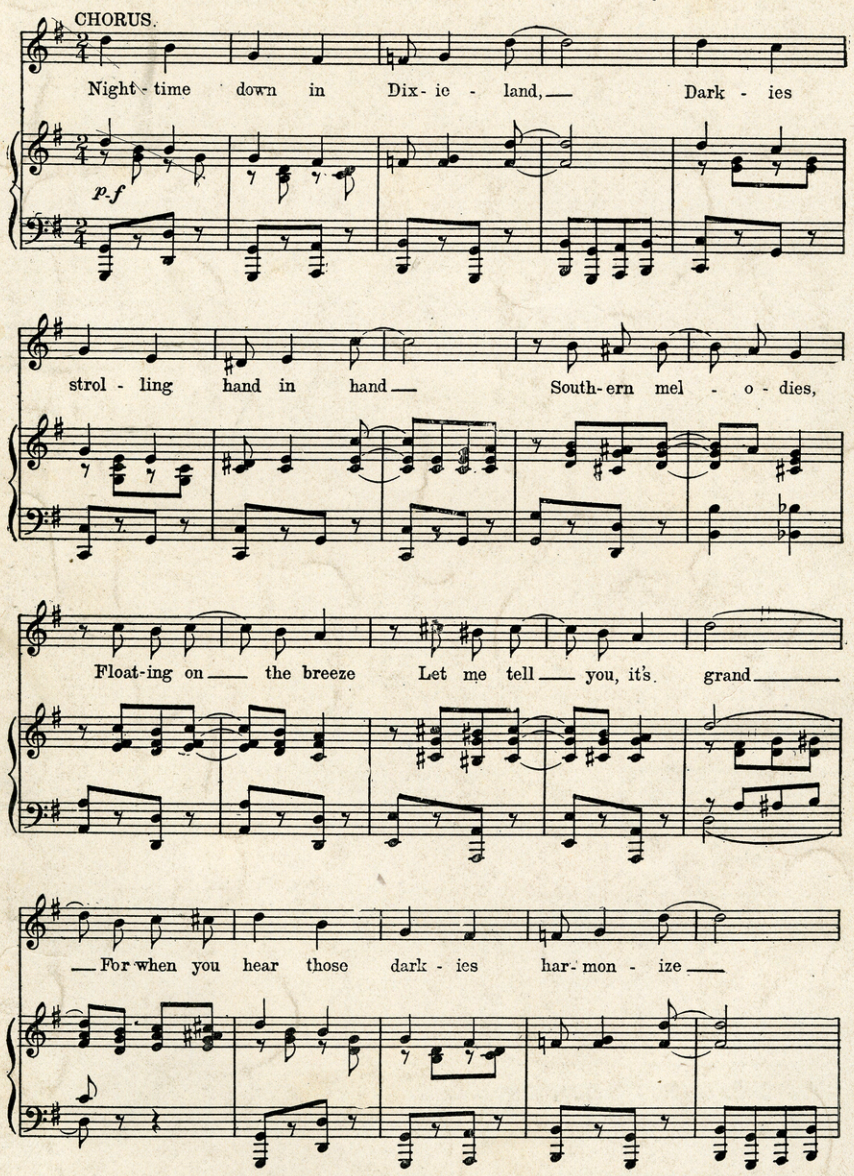

Copyright 1914 by IRVING BERLIN (Inc.) 1571 Broadway, N.Y.
International Copyright Secured. *Performing rights reserved*
Copyright Canada 1914 by IRVING BERLIN (Inc.)
Copyright Transfered 1914 to Waterson, Berlin & Snyder Co.

For sale by all music dealers or sent direct by publishers on receipt of 16c. in stamps

WATERSON, BERLIN & SNYDER CO.

STRAND THEATRE BUILDING, BROADWAY AT 47th STREET, NEW YORK.