

HELLO, MY SWEETHEART I LOVE YOU

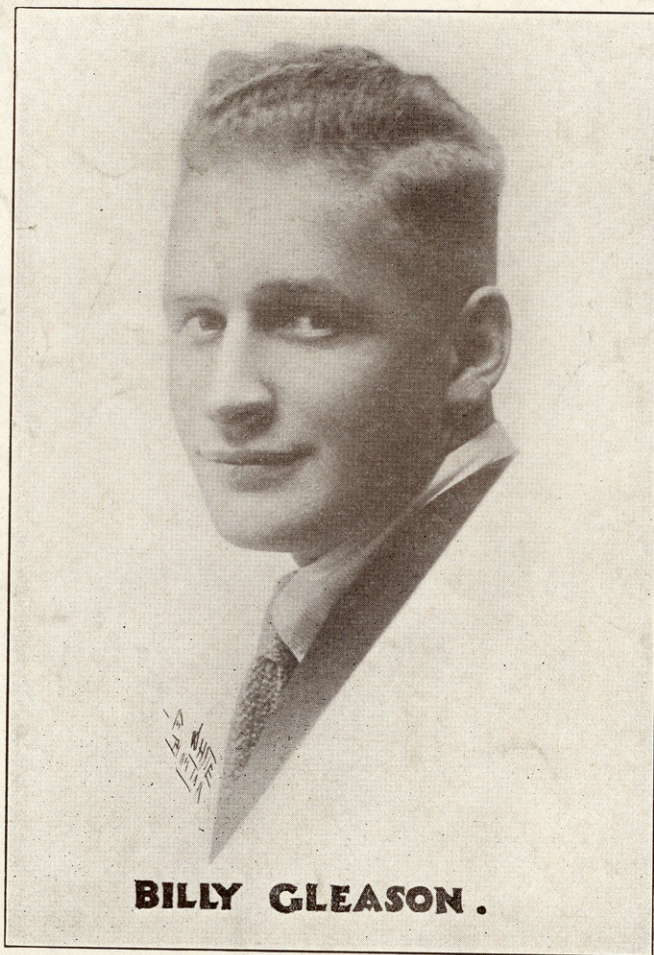

BILLY GLEASON.

WORDS BY
BOBBY HEATH

MUSIC BY
BILLY JAMES

JOE MORRIS MUSIC ©.
145 W. 45TH ST. NEW YORK

5

SM3149

HELLO MY SWEETHEART

(I LOVE YOU)

Words by
BOBBY HEATH

Music by
BILLY JAMES

Moderato

Continuation of the piano introduction. It includes a section marked 'Vamp' with a repeat sign. The dynamics shift to piano (*p*) in this section. The music features a mix of chords and moving lines in both hands, with some notes held over from the previous measure.

Copyright 1916 by Joe Morris Music Co., 145 W. 45th Street, New York City.

The Publishers reserve the right to the use of this Music or Melody for Mechanical Instruments.

International Copyright Secured.

All rights reserved.

Albert & Sons, Australian Agents Sydney.

4 0 2" Some - one's wait - ing, Some - one's lone - some.
oft - en hear, This same love song, Ring - ing in your

too, — Ev - ry day at just a - bout this time, If you'll lis - ten on the
ear, — If you know what this one's meant to me, I am ver - y sure that

'phone you'll find, Same old love song, go - ing 'cross the line. —
you'd a - gree, Not to keep me wait - ing wear - i - ly. —

ritard

CHORUS Not too fast

Hel - lo, my sweet-heart, I love you

p-f

Just say that you love me too,

I'm all a-lone here, So o'er the 'phone dear, I'd like to

The second system continues the vocal line with the lyrics "I'm all a-lone here, So o'er the 'phone dear, I'd like to". The piano accompaniment continues with similar harmonic and rhythmic patterns.

make love to you, Send me a

kiss on the wire, I'll send it right back to

The fourth system concludes the lyrics with "kiss on the wire, I'll send it right back to". The piano accompaniment features a mix of chords and moving lines in both hands.

you, When we're a - part I can't help but

sigh, That's why my poor heart makes you this cry,

Hel - lo, my sweetheart, I love you, Just say that

you love me too. too. *D.S. %*

COULD THE DREAMS OF A DREAMER COME TRUE

Chorus
Lento.

Could the dreams of a dream-er come true, Sweet-heart
mine. There'd be plen-ty for you and for me
There'd be mount-ains of gold, there'd be treas-ures un-
told, You'd be ru-ler and of sea.

Copyright 1925 by
Joe Morris Music Co.
New York, N.Y.

The Ballad of Ballads
by
Jeff Branen
and
Arthur Lange

