

THE BELLS OF ST. MARY'S

WORDS BY
DOUGLAS FURBER

MUSIC BY
A. EMMETT ADAMS

Rainbow Productions, Inc. presents

Bing **CROSBY** • *Ingrid* **BERGMAN**

in **LEO McCAREY's**

The Bells of St. Mary's

WITH HENRY TRAVERS • WILLIAM GARGAN

RELEASED BY RKO RADIO PICTURES

FOR THE UNITED STATES AND CANADA

CHAPPELL
& CO., INC.
RKO BUILDING
ROCKEFELLER
CENTER - N.Y.C.

FOR ALL OTHER COUNTRIES
ASCHEBERG, HOPWOOD & CREW, LTD.
LONDON, W. 1.

No 1 IN E^b

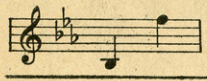

No 2 IN F (*Original*)

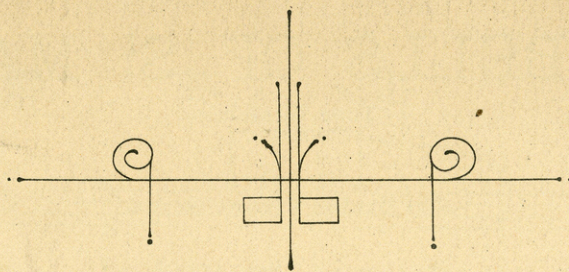

THE BELLS OF ST. MARY'S

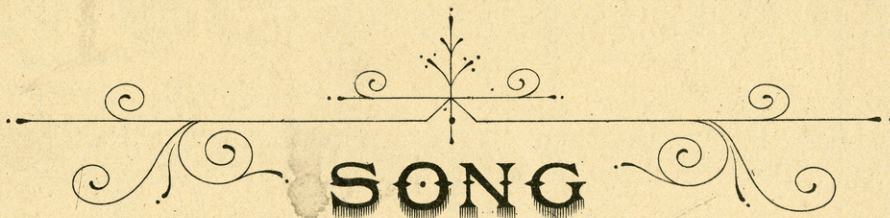

SONG

WORDS BY

DOUGLAS FURBER

MUSIC BY

A. EMMETT ADAMS

PRICE 40 CENTS NET
EXCEPTING CANADA AND FOREIGN COUNTRIES

CHAPPELL & CO. LTD.

MELBOURNE LONDON SYDNEY

FOR THE COUNTRIES OF NORTH AMERICA

CHAPPELL - HARMS, INC.

NEW YORK

PRINTED IN THE U. S. A.

AUTHORISED FOR SALE AND DISTRIBUTION
IN THE COUNTRIES OF NORTH AMERICA AND NOT ELSEWHERE BY ASCHERBERG, HOPWOOD & CREW, LTD., LONDON.

Copyright, mcmxvii, by Ascherberg, Hopwood & Crew, Ltd.

SM 3382

THE BELLS OF ST MARY'S

Tune Ukulele

A D F# B

Put Ukulele Capo on 1st fret

Words by
DOUGLAS FURBER
Ukulele arr. by May Singhi Breen

Music by
A. EMMETT ADAMS

Moderato

VOICE

PIANO

The bells of St Ma-ry's at sweet ev - en - tide, Shall
At the porch of St Ma-ry's I'll wait there {with} you In {your} {for} {my}

call me be - lov - ed, to come to your side, And out in the val - ley in
soft wed-ding dress with its rib - bons of blue, In the church of St Ma-ry's sweet

*Letters over UKE diagrams are names of chords adaptable to Banjo or Guitar in original key

E^b D Gmi. C7 F7 B^b7

sound of the sea, I know you'll be wait-ing, yes wait-ing for me. The
 voi - ces shall sing, For you and me dear-est the wed-ding bells ring.

REFRAIN E^b B^b7 E^b A^b

Bells of St: Ma - ry's, Ah! hear they are call - ing The
Legato

E^b B^b7 E^b F7 B^b7

young loves - the true loves Who come from the sea, And

E^b B^b7 E^b A^b Gmi.

so my be - lov - éd, When red leaves are fall - ing, The

* Cmi. Gmi. Cmi. Gmi. Cmi. Gmi. A^b Gmi. A^b B^b7 E^b B^b7

love-bells shall ring out - ring out For you and me. The

cresc. *f* *ff rall.*

E^b B^b7 E^b A^b

Bells of S^t Ma - ry's, Ah! hear they are call - ing The

a tempo

* Bell effect in Chords for Uke or Guitar

E₉ Bb7 Eb F7 Bb7 Eb Bb7

young loves - the true loves Who come from the sea, And so, my be -

Eb Ab Gmi. * Cmi. Gmi. Cmi. Gmi. Cmi. Gmi. Ab Gmi.

lov - ed, When red leaves are fall - ing, The love - bells shall ring out - ring out For

rall. f

Fmi. Bb7 Eb Fmi. Bb7 Eb Abmi. Eb

1 2 *rall.*

you and me. you and me. _____

rall. ff

vallio

* Bell effect in Chords for Uke or Guitar

A WONDERFUL NEW CONCERTO
Try this Excerpt. Then get the Complete Composition

Warsaw Concerto

RICHARD ADDINSELL

Lento

Piano *f*

mf *dim.*

L.H. **Andante espressivo** *dolcissimo*

pp

Copyright MCMXLI by Keith Prowse & Co. Ltd. for all Countries
Published by CHAPPELL & CO. Inc., Sole Selling Agent for U. S. and Canada
by arrangement with Keith Prowse & Co. Ltd.

THE THEME FROM THIS CONCERTO IS ALSO PUBLISHED SEPERATELY

CHAPPELL
& CO. INC.
RKO BUILDING
ROCKEFELLER
CENTER-NY-C
CHAPPELL
MADE IN U.S.A. LCO-1175-LONDON

BY THE COMPOSER OF "SMILE THROUGH YOUR TEARS"

No. 1 in B \flat

No. 2 in C

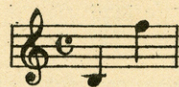

No. 3 in A \flat

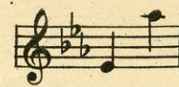

Come Back In Dreams

Words and Music by
BERNARD HAMBLEN

REFRAIN

mp a tempo.

Come back in dreams when the twi - light is fall - ing, Come back in dreams to

me; When thro' the dusk hap - py mem - ries are call - ing,

Come back in dreams to me. Have you for - got - en those

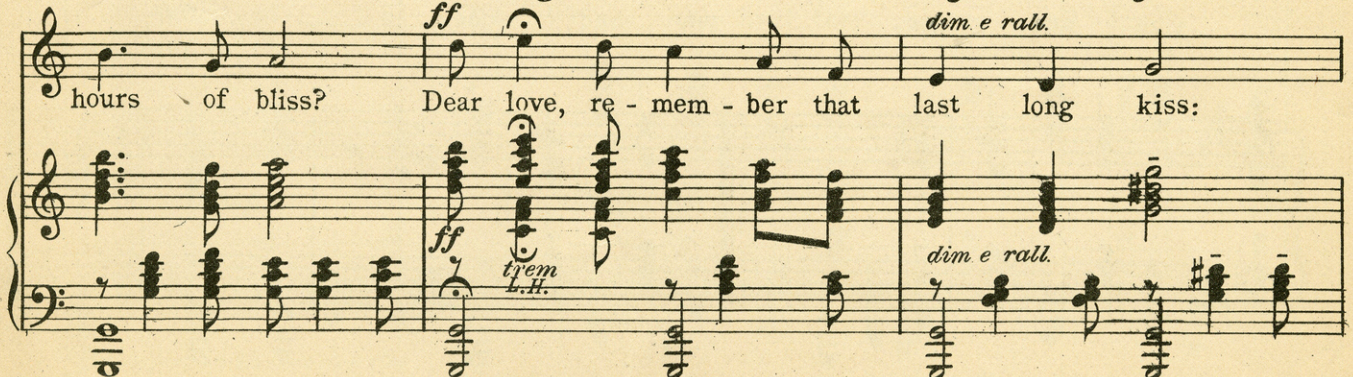

hours of bliss? Dear love, re - mem - ber that last long kiss:

Copyright MCMXXVI by HARMS Inc., N. Y.
Published by Chappell - Harms Inc., New York

CHAPPELL-HARMS Inc., 185 Madison Ave., New York