

BLUE ROSE

SONG

LYRIC BY
J.R. SHANNON

MUSIC BY
FREDERIC KNIGHT LOGAN

PRICE
60¢

FORSTER MUSIC PUBLISHER INC. CHICAGO

J. ALBERT & SON
Sydney N.S.W. Australia.

A. Brunner

"MAMMY'S LULLABY"

A wonderful croon by
LEE S. ROBERTS,

Writer of the very popular
"VALSE PARISIENNE," Etc.,

and destined, we believe, to become
extremely popular.

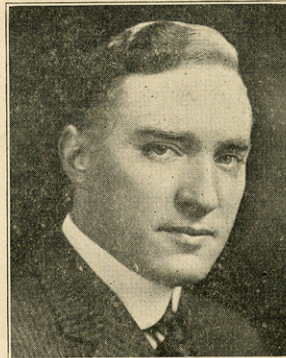

p Slow and Dreamily.

Close yoh dreamy eyes an' lay yoh head on Mammy's breast, Stahs ah in de

skies an' birds ah sleep - in' in de nest, Night time is heah;

hon-ey dont feah, Yoh on Mam - my's ahm; —

IF YOUR MUSIC DEALER FAILS TO SUPPLY YOU, SEND 40c DIRECT TO THE PUBLISHER
FORSTER MUSIC PUBLISHER, Inc., CHICAGO, ILL.
HANDSOME ILLUSTRATED CATALOGUE MAILED ON RECEIPT OF POSTAGE

SM 3385

2

Respectfully dedicated to Miss Irma I. Molkup

Founded on the melodies of the famous Blue Rose Waltz

"BLUE ROSE"

Lyric by
J. R. SHANNON

WALTZ SONG

Music by
FREDERIC KNIGHT LOGAN

Slowly and dreamily

The first system of piano accompaniment is in 3/4 time, marked *mf*. It features a melody in the right hand and a bass line in the left hand. The right hand has a series of chords and single notes, while the left hand has a steady bass line with some chordal accompaniment. There are asterisks under the bass line notes.

Modto sostenuto

Copyright MCMXVII by Forster Music Publisher, Inc. Chicago
International copyright secured

pet - als flew_ At least so the sto - ry goes. The
 flow - ers bloomed, Yet blue - bird was all a lone. The

tremolo

bird sought its love, but the ill winds said That a wild rose could
 soft breez - es whis - pered: "Go find your love, Just a wild rose so

p

tremolo

nev - er be true, So go seek in the land of
 ten - der and true That you left 'way up north ma - ny

tremolo

flow - ers rare Un - til you find a sweet rose of Blue. Then the
 months a - go, For we know she'll be wait - ing for you." But the

tremolo

4

blue - bird took flight to the South - - land, Chil - ly and
heart of the rose had been bro - - ken, He found it all

tremolo *p*

ped. * *ped.* * *ped.* * *ped.* * *ped.* * *ped.* * *ped.* *

heart wear - y, to, _____ Seek - ing a love in this big, wide
with - ered and dead, _____ For the false winds had said that her love had

tremolo *tremolo*

ped. * *ped.* * *ped.* * *ped.* * *ped.* * *ped.* * *ped.* * *ped.* *

world, And it chirped this re - frain as it flew: _____
flown, And had sung this re - frain as he fled: _____

ped. * *ped.* * *ped.* * *ped.* * *ped.* * *ped.* *

REFRAIN

Blue rose, - I am sigh - ing for a love - mate In this

f *marato*

ped. * *ped.* * *ped.* * *ped.* * *ped.* * *ped.* *

big land of flow-ers, The North-winds_ bid me find you where there

mf rit. *a tempo fz*

Red. * Red. * Red. * Red. * Red. * Red. * Red. * Red. * Red. * Red. * Red. * Red. *

are no snows. Blue rose, I am pin - ing

tremolo *p* *f*

Red. * Red. * Red. * Red. * Red. * Red. * Red. * Red. * Red. * Red. *

for your fra-grance In the land of the song-bird and I'll claim you_

mf rit. *a tempo fz*

Red. * Red. * Red. * Red. * Red. * Red. * Red. * Red. * Red. * Red. *

When I find you for mine own, Blue Rose.

tremolo *pp*

Red. * Red. * Red. * Red. * Red. * Red. * Red. * Red. *

A WONDERFUL NEW WALTZ

By the Writer of "MISSOURI WALTZ"

The Moonlight Waltz

FREDERIC KNIGHT LOGAN.

Composer of "The Missouri Waltz" "Meditation" etc.

Slow and Dreamily.

Accent thumb notes throughout for melody.

Tremolo

Use soft and loud pedal together.

Ped * Ped * Ped * Ped * Ped * Ped * Ped * Ped *

Ped * Ped * Ped * Ped * Ped * Ped * Ped * Ped *

Ped * Ped * Ped * Ped * Ped * Ped * Ped * Ped *

Ped * Ped * Ped * Ped * Ped * Ped * Ped * Ped *

Copyright MCMXVI by F. J. A. Forster, Chicago.

International Copyright Secured.

1

The price of the above is 30c per copy. Ask your Music Dealer to supply you—
If he doesn't have it send 30c in stamps or coin to the publisher

F. J. A. FORSTER, Music Publisher, 529 S. Wabash Ave., CHICAGO, ILL.

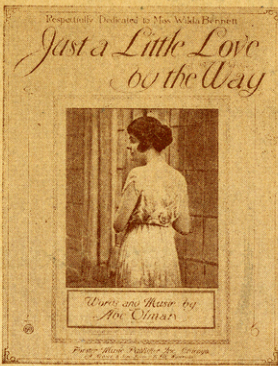

“Just A Little Love By the Way”

(COMPLETE WITH VIOLIN OBLIGATO)

An Exceptionally Pleasing Song That Should
Find Favor With All Music Lovers.

Just a lit - tle smile when skies are gray, Just a lit - tle song at
close of day, Just a lit - tle word of con - so - la - tion When
good luck has gone a - stray. Just a lit - tle kiss when the
day's work is o'er, Just some - bod - y wait - ing at the door;

GET IT FROM YOUR MUSIC DEALER. PRICE IS 30c PER COPY. IF FOR ANY REASON HE
WON'T SUPPLY YOU MAIL AMOUNT STATED DIRECT TO THE PUBLISHER.

FORSTER MUSIC PUB. Inc. 509 So. Wabash Ave., Chicago, Ill.

SEND 2c STAMP FOR ILLUSTRATED THEMATIC CATALOGUE.