

Tenor or
Soprano (*ab to f4*)
and
Alto or
Baritone (*lead*) (*db to db*)

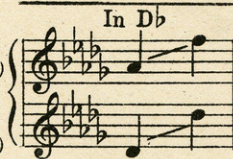

Duet

Soprano or
Tenor (*lead*) (*f to f*)
and
Alto or
Baritone (*c to c*)

THE NIGHT WIND

(THE SUNBEAM AND THE ROSE)

LYRIC BY

J. KEIRN BRENNAN

MUSIC BY

ERNEST R. BALL

COMPOSER OF

"LOVE ME AND THE WORLD IS MINE" "MOTHER MACHREE" "MY DEAR" "WHO KNOWS?"
"IN THE GARDEN OF MY HEART" "TILL THE SANDS OF THE DESERT GROW COLD" ETC.

JOINT WRITERS OF

"A LITTLE BIT OF HEAVEN, SHURE THEY CALL IT IRELAND" "IN THE GARDEN OF THE GODS"
"IF IT TAKES A THOUSAND YEARS" "GOOD BYE GOOD LUCK GOD BLESS YOU"
"TURN BACK THE UNIVERSE AND GIVE ME YESTERDAY" "DEAR LITTLE BOY OF MINE"
ETC. ETC.

Price 60 cents

STANDARD NET

M. WITMARK & SONS
NEW YORK

PRINTED IN U.S.A.

SM 3940

The Night Wind

(The Sunbeam And The Rose)

Lyric by
J. KEIRN BRENNAN

Music by
ERNEST R. BALL

Gently with much expression

7142

But

mf

mf

o - ver the sun - beam sleep - ing, The night wind came in

play, And the sun-beam at dawn, Found the rose-bud torn, And the

mf

pp

night wind flown a - - way.

p *rit.* *pp*

The Night Wind

A rosebud smiled on a sunbeam,
And the sunbeam kissed the rose;
And they both had the same sweet day dream
That a soul full of sunshine knows.

But over the sunbeam sleeping,
The night wind came in play;
And the sunbeam at dawn
Found the rosebud torn,
And the night-wind flown away.

J. Keirn Brennan

TWO MELODIC GEMS
 SELECTED FROM
 THE WITMARK BLACK AND WHITE SERIES

One More Day

Lyric by J. KEIRN BRENNAN

Music by ERNEST R. BALL

SOLO, THREE KEYS — Ab, (eb to eb)Bb, (f to f) C, (g to g) 40c. each, postpaid
 DUET, TWO KEYS — Bb, Bari. or Alto (lead) C, Sop. or Ten. (lead) 50c. each ”
 OCTAVO — MALE, FEMALE and MIXED VOICES.15c. each ”

Moderately

One more day of won-drous Spring, Skies a - gleam and birds a - wing. Flown the
 Spring, like birds, a - way; Bring them back just onemore day. One more day

I Ask No More Of Thee

Lyric by J. KEIRN BRENNAN

Music by ERNEST R. BALL

SOLO, THREE KEYS — Eb, (eb to eb) F, (f to f) G, (g to g) . . 40c. each, postpaid
 OCTAVO — MALE, FEMALE and MIXED VOICES.15c. each ”

Moderately with much expression

I ask no more than this of thee: Thru all the days that are to be, To
 keep one kind - ly thought of me, I ask no more of thee.

THE ABOVE CAN BE HAD WHEREVER MUSIC IS SOLD OR OF THE PUBLISHERS
M. Witmark & Sons 7 WITMARK BUILDING New York
 Prices, Solos 40c. — Duets 50c. — Quartets 15c. each, postpaid

If you are interested in Beautiful Songs Sacred or Secular send for **SONGLAND**, — Fifty complete Poems and Thematic quotations from some of the most beautiful numbers in the well-known

WITMARK BLACK AND WHITE SERIES

ENCLOSE FIVE CENTS IN STAMPS FOR MAILING

TWO SWEETLY MELODIOUS SOUTHERN SONGS
 —SELECTED FROM—
 — THE WITMARK BLACK AND WHITE SERIES —

Can't Yo' Heah Me Callin', Caroline

Lyric by WM. H. GARDNER

Music by CARO ROMA

SOLO, FOUR KEYS — C, (a to c) Eb, (c to Eb) F, (d to f) G, (e to g) 40c. each, postpaid
 DUET, TWO KEYS — in Fb, Baritone or Contralto (*lead*) and Soprano or Tenor 50c. each, "
 in G, Soprano or Tenor (*lead*) and Contralto or Baritone
 OCTAVO — MALE, FEMALE and MIXED VOICES 15c. each, "

Appealingly

Can't yo' heah me call-in' Car-o- line, It's mah heart a-call-in' dine. Lord - y, how I
 miss yo', gal o' mine, Wish dat I could kiss yo' Car-o - line! Ain't no use now

Honey, If Yo' Only Knew

Lyric by WM. H. GARDNER

Music by ERNEST R. BALL

SOLO, FOUR KEYS — Db, (bb to db) Eb, (c to eb) F, (d to f) G, (e to g) 40c. each, postpaid
 DUET, TWO KEYS — in F, Alto or Baritone (*lead*) and Soprano or Tenor 50c. each, "
 in G, Soprano or Tenor (*lead*) and Alto or Baritone
 OCTAVO — MALE, FEMALE and MIXED VOICES 15c. each, "

Tenderly, with much expression *ten.*

Hon - ey, if yo' on - ly knew All de dreams I dreamed ob yo', All de days I lived once more
 All de gold-en hours of yore! All de smiles an' all de tears, Liv - in' o - ver bless-ed years, Im

THE ABOVE CAN BE HAD WHEREVER MUSIC IS SOLD OR OF THE PUBLISHERS
M. WITMARK & SONS 7 WITMARK BUILDING NEW YORK
 Prices, Solo 40c. — Duets 50c. — Quartets 15c. each, postpaid

If you are interested in Beautiful Songs (Sacred or Secular) send for our "Songland" - Fifty complete
 Poems and Thematic quotations from some of the most beautiful numbers in the well-known

WITMARK BLACK AND WHITE SERIES

ENCLOSE FIVE CENTS IN STAMPS FOR MAILING

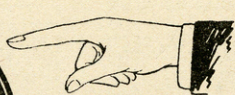

THIS TRADE MARK

Represents the BEST there is

in BEAUTIFUL BALLADS

(SACRED - SECULAR)
Solos - Duets - Quartets

THEY
CAN
BE
PLAYED
ON
PIANO
OR ORGAN

IDEAL FOR
the HOME
CONCERT
and CHURCH

IF YOU LOVE
A GOOD
BALLAD
(SACRED OR SECULAR)
SEND FOR
THIS
BOOKLET

ALL THESE
SONGS
AND MORE
ARE IN
OUR CATALOG
**SONG
LAND**

50 PAGES
EACH LIKE
THIS
SENT
FREE.

ON REQUEST

ENCLOSE
5 CENTS
IN STAMPS
FOR
MAILING

COMPLETE
COPIES - POSTPAID
SOLOS 40 CENTS · DUETS 50 CENTS -
QUARTETS (MALE, FEMALE
OR MIXED VOICES) 15 & 25 CENTS EACH

Can be had wherever music is sold or of the Publishers
M. WITMARK & SONS No 7 WITMARK BUILDING,
NEW YORK, N Y

MOTHER OF PEARL
SONG
LYRICS BY
JUSTIN E. MCCARTHY
AND
GEORGE GRAFF, JR.
MUSIC BY
ERNEST R. BALL

M. WITMARK & SONS
NEW YORK CHICAGO BOSTON

SILVER and gray and rose and gold,
My picture, mother, of you,
Living all you've been through,
And still your face grows dearer to me
With ev'ry silv'ry curl,
For the life you have lived
You lived all for me,
Just for me, dear Mother of Pearl,
All for me, my Mother of Pearl.

Once on a time my, tiny hand
Your strong hand would enclose,
Now I would guard your small hand in mine
As tenderly as a rose,
And I would fold you in my arms,
My little white-haired girl,
For all that I am and all I can be
Is for you, dear Mother of Pearl,
All for you, my Mother of Pearl.

Justin E. McCarthy & George Graff, Jr.

SOLO—Four Keys
DUET—Two Keys
QUARTET—Male, Female and Mixed Voices—15¢

C. (e to d) Ep. (e to f) F. (f to g) G. (g to a) -40¢
C. Melody Low Ep Melody High—50¢

Copyright MCMXX by M. Witmark & Sons

50
COMPLETE
POEMS
EACH
A GEM

SONGLAND
being a Catalog devoted to
BEAUTIFUL BALLADS
(Sacred and Secular)
for all Voices

Solos
Duets
Quartets
and more
The Witmark
Black & White
Series

M. WITMARK & SONS
NEW YORK

- A Little While Sacred Song
- When Irish Eyes Are Smiling
- I Do Believe Sacred Song
- SMILIN' THROUGH
- MOTHER MACHREE
- Grateful O Lord Am I Sacred Song
- CANT YOU HEAR ME CALLIN' CAROLINE
- DEAR LITTLE BOY OF MINE
- The Days Are in His Hands
- EVENING BRINGS REST AND YOU
- IN THE GARDEN OF MY HEART
- THE MAGIC OF YOUR EYES
- It Was For Me Sacred Song
- MA LITTLE SUNFLOWER GOOD NIGHT
- MY ROSARY FOR YOU
- Thou Art My God Sacred Song
- THERE'S A LONG LONG TRAIL
- I Come to Thee Sacred Song
- KISS ME AGAIN WALTZ SONG
- God Shall Wipe Away All Tears Sacred Song
- THE WANT OF YOU
- Teach me to Pray Sacred Song
- MY WILD IRISH ROSE
- EVER AT HEART Sacred Song
- SUNRISE AND YOU
- VALUES
- WHERE THE RIVER SHANNON FLOWS

- Closer Still With Thee Sacred Song
- STARLIGHT LOVE SONG
- The Silent Voices SACRED SONG
- ASLEEP IN THE DEEP SONG
- SPRINGS A LOVABLE LADY SONG
- Angel of Light Lead On SACRED SONG
- MY DEAR
- WHO KNOWS?
- Shine O Holy Light SACRED SONG
- RESIGNATION SONG
- ONE MORE DAY SONG
- Oh Lord Remember Me Sacred Song
- BAMBOO BABY SONG
- GOD MADE YOU MINE
- SORTER MISS YOU SONG
- HONEY, IF YOU ONLY KNEW SONG
- THE HEART CALL Sacred Song
- THE LAMPLIGHT HOUR SONG
- TOO-RA-LOO-RA-LOO-RAI
- THAT'S AN IRISH LULLABY